

4:9

State Department

1945 - 1946

[Postage receipt indicates dates letters mailed.]

78/177

c

Form 3006 (Rev. Jan. 21, 1935)

(POSTMARK OF)

Receipt for Registered Article No. **21179**

Registered at the Post Office indicated in the Postmark

Fee paid **20** cents Class postage **1**

Declared value \_\_\_\_\_ Surcharges paid, \$ \_\_\_\_\_

Return Receipt fee \_\_\_\_\_ Spl. Del'y fee \_\_\_\_\_

Delivery restricted to addressee:

in person \_\_\_\_\_, or order \_\_\_\_\_ Fee paid \_\_\_\_\_

Accepting employee will place his initials in space indicating restricted delivery.

POSTMASTER, per \_\_\_\_\_

(MAILING OFFICE)

The sender should write the name of the addressee on back hereof as an identification. Preserve and submit this receipt in case of inquiry or application for indemnity.

Registry Fees and Indemnity.—Domestic registry fees range from 15 cents for indemnity not exceeding \$5, up to \$1 for indemnity not exceeding \$1,000. The fee on domestic registered matter without intrinsic value and for which indemnity is not paid is 15 cents. Consult postmaster as to the specific domestic registry fees and surcharges and as to the registry fees chargeable on registered parcel-post packages for foreign countries. Fees on domestic registered C. O. D. mail range from 25 cents to \$1.20. Indemnity claims must be filed within one year (C. O. D. six months) from date of mailing.





Letter —

State Dept.



WAYNE M. COLLINS

ATTORNEY AT LAW  
MILLS TOWER, 220 BUSH STREET  
SAN FRANCISCO 4, CALIFORNIA

TELEPHONE GARFIELD 1218

October 31, 1945.

State Department  
Washington, D.C.

Gentlemen:

Each of the persons whose name appears on the list which is annexed hereto and incorporated herein is a native-born American who has had Japanese in his or her ancestral line. Each of said persons for many months has been and now is interned and held under duress at the Tule Lake Center situated at Newell, Modoc County, California, presently being detained there by the Officer In Charge, United States Department of Justice, Immigration and Naturalization Service. Each of said persons there is held under a fictitious claim that he or she is an alien enemy and that his or her internment and detention is based upon an asserted claim of color of authority of the Alien Enemy Act, 50 U.S. Code, sec. 21 et seq.

Each of said persons whose name appears on said list of names is a native-born American, a citizen and national of the United States, a person and inhabitant of the United States, and subject to the jurisdiction of the United States. None of them is an alien enemy and none of them at any time whatever has been an alien enemy or an alien or a national of or a citizen of or a subject of any foreign sovereign, government, power or nation.

As the attorney duly authorized to represent and representing each of said persons whose name appears on the said list of names, and for and on behalf of each of them, I hereby withdraw, retract, rescind, revoke, cancel and annul any and all requests, pleas, demands, consents and applications heretofore made by any of them for any repatriation, transfer or deportation to Japan or to any other foreign country, if any such request, plea, demand, consent or application heretofore was made by any of them to you, your office, the United States or any agency or representative thereof, or to any foreign government or any agency or representative thereof, or to any other legal or political entity or person.



This revocation and cancellation of any and all such requests, pleas, demands, consents and applications is made and based upon the facts that if any of the said persons at any time whatever made any such request, plea, demand, consent or application, the same was contrary to his or her will, intent and desire and was made without his or her consent and was exacted from him or her while he or she was held in unlawful confinement in a concentration or internment camp by the United States government and its agents, as the warden, jailor and custodian of said person, and was exacted from him or her while he or she was laboring under governmental duress and was made the unwilling victim of the duress, menace, fraud and the undue influence of pro-Japanese groups and gangs of lawless persons confined to said Center who were permitted to and did establish and maintain a rule of tyranny and terror over such persons and compelled them involuntarily to execute such requests or applications.

Very truly yours,

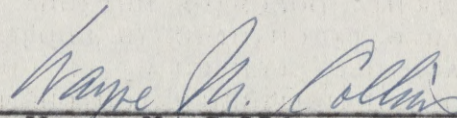

---

Wayne M. Collins  
1721 Mills Tower  
San Francisco, 4, Calif.  
GARfield-1218

As Attorney for each of the persons whose name appears on the annexed and incorporated list of names.



Tsutomu Ishida	Fumio Hayamizu
Teruko Hayamizu	Hisayo Furuyama
Hatsuye Watanabe	Hachiro Roy Sera
Masakaza Hamaguchi	Luiko Hamaguchi
Hajime Kariya	Michiko Susie Kariya
Katsuyo Imamoto	Kameo Imamoto
Toshiye Shigei	Iwao Shigei
Hatsuno Naito	Jiro Naito
Mineo Miyata	Shigeso Miyata
Kazue Miyata	Kentaro Morioka
Tamotsu Kobata	Shunso Tanaka
Chizuko Oda	Arisu Oda
Tamotsu Yagi	Kikuko Yagi
Kazumi Hama	Masato Nakano
Toshiye Nakano	Satoru Tanaka
Tanaka, Michie	Susumu Yasuzawa
Kaoru Nakata	Shizuye Izuhara
Sanami Yugawa	Noaharu Yugawa
Yoichi Kanechika	Kenji Takeuchi
Isao Arthur Hattori	Yoshihito Morihara
Masao Ikeda	Fuyono Ikeda
Takumi Kuramoto	Tomiji Furuyama



Form 3806 (Rev. Jan. 21, 1935)

(POSTMARK OF)

Receipt for Registered Article No. 45649

Registered at the Post Office indicated in the Postmark

Fee paid 20 cents Class postage nr

Declared value 4 ✓ Surcharge paid, \$-----

Return Receipt fee 4 Spl. Del'y fee -----  
Delivery restricted to addressee:

in person -----, or order ----- Fee paid -----  
Accepting employee will place his initials in  
space indicating restricted delivery.

POSTMASTER, per am-----

(MAILING OFFICE)

The sender should write the name of the addressee on back hereof as an identification. Preserve and submit this receipt in case of inquiry or application for indemnity.

Registry Fees and Indemnity.—Domestic registry fees range from 15 cents for indemnity not exceeding \$5, up to \$1 for indemnity not exceeding \$1,000. The fee on domestic registered matter without intrinsic value and for which indemnity is not paid is 15 cents. Consult postmaster as to the specific domestic registry fees and surcharges and as to the registry fees chargeable on registered parcel-post packages for foreign countries. Fees on domestic registered C. O. D. mail range from 25 cents to \$1.20. Indemnity claims must be filed within one year (C. O. D. six months) from date of mailing.

U. S. GOVERNMENT PRINTING OFFICE 16-20305



Form 3806 (Rev. Jan. 21, 1935)

(POSTMARK OF)

Receipt for Registered Article No. 45650

Registered at the Post Office indicated in the Postmark

Fee paid 20 cents Class postage nr

Declared value 4 ✓ Surcharge paid, \$-----

Return Receipt fee 4 Spl. Del'y fee -----  
Delivery restricted to addressee:

in person -----, or order ----- Fee paid -----  
Accepting employee will place his initials in  
space indicating restricted delivery.

POSTMASTER, per am-----

(MAILING OFFICE)

The sender should write the name of the addressee on back hereof as an identification. Preserve and submit this receipt in case of inquiry or application for indemnity.

Registry Fees and Indemnity.—Domestic registry fees range from 15 cents for indemnity not exceeding \$5, up to \$1 for indemnity not exceeding \$1,000. The fee on domestic registered matter without intrinsic value and for which indemnity is not paid is 15 cents. Consult postmaster as to the specific domestic registry fees and surcharges and as to the registry fees chargeable on registered parcel-post packages for foreign countries. Fees on domestic registered C. O. D. mail range from 25 cents to \$1.20. Indemnity claims must be filed within one year (C. O. D. six months) from date of mailing.

U. S. GOVERNMENT PRINTING OFFICE 16-20305



Form 3806 (Rev. Jan. 21, 1935)

(POSTMARK OF)

Receipt for Registered Article No. 45651

Registered at the Post Office indicated in the Postmark

Fee paid 20 cents Class postage nr

Declared value 4 ✓ Surcharge paid, \$-----

Return Receipt fee 4 Spl. Del'y fee -----  
Delivery restricted to addressee:

in person -----, or order ----- Fee paid -----  
Accepting employee will place his initials in  
space indicating restricted delivery.

POSTMASTER, per am-----

(MAILING OFFICE)

The sender should write the name of the addressee on back hereof as an identification. Preserve and submit this receipt in case of inquiry or application for indemnity.

Registry Fees and Indemnity.—Domestic registry fees range from 15 cents for indemnity not exceeding \$5, up to \$1 for indemnity not exceeding \$1,000. The fee on domestic registered matter without intrinsic value and for which indemnity is not paid is 15 cents. Consult postmaster as to the specific domestic registry fees and surcharges and as to the registry fees chargeable on registered parcel-post packages for foreign countries. Fees on domestic registered C. O. D. mail range from 25 cents to \$1.20. Indemnity claims must be filed within one year (C. O. D. six months) from date of mailing.

U. S. GOVERNMENT PRINTING OFFICE 16-20305





Form 3806 (Rev. Jan. 21, 1935)

Receipt for Registered Article No. 45638

Registered at the Post Office indicated in the Postmark

Fee paid 20 cents Class postage air

Declared value nv Surcharge paid, \$-----

Return Receipt fee 4 Spl. Del'y fee -----  
Delivery restricted to addressee:

in person -----, or order ----- Fee paid -----  
Accepting employee will place his initials in  
space indicating restricted delivery.

POSTMASTER, per am (MAILING OFFICE)

The sender should write the name of the addressee on back hereof as an identification. Preserve and submit this receipt in case of inquiry or application for indemnity.

Registry Fees and Indemnity.—Domestic registry fees range from 15 cents for indemnity not exceeding \$5, up to \$1 for indemnity not exceeding \$1,000. The fee on domestic registered matter without intrinsic value and for which indemnity is not paid is 15 cents. Consult postmaster as to the specific domestic registry fees and surcharges and as to the registry fees chargeable on registered parcel-post packages for foreign countries. Fees on domestic registered C. O. D. mail range from 25 cents to \$1.20. Indemnity claims must be filed within one year (C. O. D. six months) from date of mailing.

U. S. GOVERNMENT PRINTING OFFICE 16-20305



Form 3806 (Rev. Jan. 21, 1935)

Receipt for Registered Article No. 45639

Registered at the Post Office indicated in the Postmark

Fee paid 20 cents Class postage air

Declared value nv Surcharge paid, \$-----

Return Receipt fee 4 Spl. Del'y fee -----  
Delivery restricted to addressee:

in person -----, or order ----- Fee paid -----  
Accepting employee will place his initials in  
space indicating restricted delivery.

POSTMASTER, per am (MAILING OFFICE)

The sender should write the name of the addressee on back hereof as an identification. Preserve and submit this receipt in case of inquiry or application for indemnity.

Registry Fees and Indemnity.—Domestic registry fees range from 15 cents for indemnity not exceeding \$5, up to \$1 for indemnity not exceeding \$1,000. The fee on domestic registered matter without intrinsic value and for which indemnity is not paid is 15 cents. Consult postmaster as to the specific domestic registry fees and surcharges and as to the registry fees chargeable on registered parcel-post packages for foreign countries. Fees on domestic registered C. O. D. mail range from 25 cents to \$1.20. Indemnity claims must be filed within one year (C. O. D. six months) from date of mailing.

U. S. GOVERNMENT PRINTING OFFICE 16-20305



Form 3806 (Rev. Jan. 21, 1935)

Receipt for Registered Article No. 45640

Registered at the Post Office indicated in the Postmark

Fee paid 20 cents Class postage air

Declared value nv Surcharge paid, \$-----

Return Receipt fee 4 Spl. Del'y fee -----  
Delivery restricted to addressee:

in person -----, or order ----- Fee paid -----  
Accepting employee will place his initials in  
space indicating restricted delivery.

POSTMASTER, per am (MAILING OFFICE)

The sender should write the name of the addressee on back hereof as an identification. Preserve and submit this receipt in case of inquiry or application for indemnity.

Registry Fees and Indemnity.—Domestic registry fees range from 15 cents for indemnity not exceeding \$5, up to \$1 for indemnity not exceeding \$1,000. The fee on domestic registered matter without intrinsic value and for which indemnity is not paid is 15 cents. Consult postmaster as to the specific domestic registry fees and surcharges and as to the registry fees chargeable on registered parcel-post packages for foreign countries. Fees on domestic registered C. O. D. mail range from 25 cents to \$1.20. Indemnity claims must be filed within one year (C. O. D. six months) from date of mailing.

U. S. GOVERNMENT PRINTING OFFICE 16-20305



Form 3806 (Rev. Jan. 21, 1935)

Receipt for Registered Article No. 45641

Registered at the Post Office indicated in the Postmark

Fee paid 20 cents Class postage air

Declared value nv Surcharge paid, \$-----

Return Receipt fee 4 Spl. Del'y fee -----  
Delivery restricted to addressee:

in person -----, or order ----- Fee paid -----  
Accepting employee will place his initials in  
space indicating restricted delivery.

POSTMASTER, per am (MAILING OFFICE)

The sender should write the name of the addressee on back hereof as an identification. Preserve and submit this receipt in case of inquiry or application for indemnity.

Registry Fees and Indemnity.—Domestic registry fees range from 15 cents for indemnity not exceeding \$5, up to \$1 for indemnity not exceeding \$1,000. The fee on domestic registered matter without intrinsic value and for which indemnity is not paid is 15 cents. Consult postmaster as to the specific domestic registry fees and surcharges and as to the registry fees chargeable on registered parcel-post packages for foreign countries. Fees on domestic registered C. O. D. mail range from 25 cents to \$1.20. Indemnity claims must be filed within one year (C. O. D. six months) from date of mailing.

U. S. GOVERNMENT PRINTING OFFICE 16-20305



Form 3806 (Rev. Jan. 21, 1935)

Receipt for Registered Article No. 45642

Registered at the Post Office indicated in the Postmark

Fee paid 20 cents Class postage air

Declared value nv Surcharge paid, \$-----

Return Receipt fee 4 Spl. Del'y fee -----  
Delivery restricted to addressee:

in person -----, or order ----- Fee paid -----  
Accepting employee will place his initials in  
space indicating restricted delivery.

POSTMASTER, per am (MAILING OFFICE)

The sender should write the name of the addressee on back hereof as an identification. Preserve and submit this receipt in case of inquiry or application for indemnity.

Registry Fees and Indemnity.—Domestic registry fees range from 15 cents for indemnity not exceeding \$5, up to \$1 for indemnity not exceeding \$1,000. The fee on domestic registered matter without intrinsic value and for which indemnity is not paid is 15 cents. Consult postmaster as to the specific domestic registry fees and surcharges and as to the registry fees chargeable on registered parcel-post packages for foreign countries. Fees on domestic registered C. O. D. mail range from 25 cents to \$1.20. Indemnity claims must be filed within one year (C. O. D. six months) from date of mailing.

U. S. GOVERNMENT PRINTING OFFICE 16-20305





Form 3806 (Rev. Jan. 21, 1935)

(POSTMARK OF)

Receipt for Registered Article No. 45645

Registered at the Post Office indicated in the Postmark

Fee paid 20 cents Class postage air

Declared value nv Surcharge paid, \$-----

Return Receipt fee 4 Spl. Del'y fee -----

Delivery restricted to addressee:

in person -----, or order ----- Fee paid -----

Accepting employee will place his initials in space indicating restricted delivery.

POSTMASTER, per am

(MAILING OFFICE)  
Identification. Preserve

The sender should write the name of the addressee on back hereof as an identification. Preserve and submit this receipt in case of inquiry or application for indemnity.  
Registry Fees and Indemnity.—Domestic registry fees range from 15 cents for indemnity not exceeding \$5, up to \$1 for indemnity not exceeding \$1,000. The fee on domestic registered matter without intrinsic value and for which indemnity is not paid is 15 cents. Consult postmaster as to the specific domestic registry fees and surcharges and as to the registry fees chargeable on registered parcel-post packages for foreign countries. Fees on domestic registered C. O. D. mail range from 25 cents to \$1.20. Indemnity claims must be filed within one year (C. O. D. six months) from date of mailing.

U. S. GOVERNMENT PRINTING OFFICE 16-20305

(POSTMARK OF)

Form 3806 (Rev. Jan. 21, 1935)

Receipt for Registered Article No. 45646

Registered at the Post Office indicated in the Postmark

Fee paid 20 cents Class postage air

Declared value nv Surcharge paid, \$-----

Return Receipt fee 4 Spl. Del'y fee -----

Delivery restricted to addressee:

in person -----, or order ----- Fee paid -----

Accepting employee will place his initials in space indicating restricted delivery.

POSTMASTER, per am

(MAILING OFFICE)

The sender should write the name of the addressee on back hereof as an identification. Preserve and submit this receipt in case of inquiry or application for indemnity.  
Registry Fees and Indemnity.—Domestic registry fees range from 15 cents for indemnity not exceeding \$5, up to \$1 for indemnity not exceeding \$1,000. The fee on domestic registered matter without intrinsic value and for which indemnity is not paid is 15 cents. Consult postmaster as to the specific domestic registry fees and surcharges and as to the registry fees chargeable on registered parcel-post packages for foreign countries. Fees on domestic registered C. O. D. mail range from 25 cents to \$1.20. Indemnity claims must be filed within one year (C. O. D. six months) from date of mailing.

U. S. GOVERNMENT PRINTING OFFICE 16-20305

(POSTMARK OF)

Form 3806 (Rev. Jan. 21, 1935)

Receipt for Registered Article No. 45647

Registered at the Post Office indicated in the Postmark

Fee paid 20 cents Class postage air

Declared value nv Surcharge paid, \$-----

Return Receipt fee 4 Spl. Del'y fee -----

Delivery restricted to addressee:

in person -----, or order ----- Fee paid -----

Accepting employee will place his initials in space indicating restricted delivery.

POSTMASTER, per am

(MAILING OFFICE)

The sender should write the name of the addressee on back hereof as an identification. Preserve and submit this receipt in case of inquiry or application for indemnity.  
Registry Fees and Indemnity.—Domestic registry fees range from 15 cents for indemnity not exceeding \$5, up to \$1 for indemnity not exceeding \$1,000. The fee on domestic registered matter without intrinsic value and for which indemnity is not paid is 15 cents. Consult postmaster as to the specific domestic registry fees and surcharges and as to the registry fees chargeable on registered parcel-post packages for foreign countries. Fees on domestic registered C. O. D. mail range from 25 cents to \$1.20. Indemnity claims must be filed within one year (C. O. D. six months) from date of mailing.

U. S. GOVERNMENT PRINTING OFFICE 16-20305

(POSTMARK OF)

Form 3806 (Rev. Jan. 21, 1935)

Receipt for Registered Article No. 45648

Registered at the Post Office indicated in the Postmark

Fee paid 20 cents Class postage air

Declared value nv Surcharge paid, \$-----

Return Receipt fee 4 Spl. Del'y fee -----

Delivery restricted to addressee:

in person -----, or order ----- Fee paid -----

Accepting employee will place his initials in space indicating restricted delivery.

POSTMASTER, per am

(MAILING OFFICE)

The sender should write the name of the addressee on back hereof as an identification. Preserve and submit this receipt in case of inquiry or application for indemnity.  
Registry Fees and Indemnity.—Domestic registry fees range from 15 cents for indemnity not exceeding \$5, up to \$1 for indemnity not exceeding \$1,000. The fee on domestic registered matter without intrinsic value and for which indemnity is not paid is 15 cents. Consult postmaster as to the specific domestic registry fees and surcharges and as to the registry fees chargeable on registered parcel-post packages for foreign countries. Fees on domestic registered C. O. D. mail range from 25 cents to \$1.20. Indemnity claims must be filed within one year (C. O. D. six months) from date of mailing.

U. S. GOVERNMENT PRINTING OFFICE 16-20305



WAYNE M. COLLINS

ATTORNEY AT LAW

MILLS BUILDING

SAN FRANCISCO, CALIFORNIA

TELEPHONE GARFIELD 1218

November 5, 1945.

Duplicate Original to:

EDWARD J. ENNIS, ESQ., DIRECTOR, Alien Enemy Control  
Unit,

Department of Justice,  
Department of Justice Building,  
Washington, 25, D.C.



WAYNE M. COLLINS

ATTORNEY AT LAW

MILLS BUILDING

SAN FRANCISCO, CALIFORNIA

TELEPHONE GARFIELD 1218

November 5, 1945.

Duplicate Original to:

HON. IRVING WIXON, DISTRICT DIRECTOR,  
U.S. Immigration and Naturalization Service,  
Department of Justice,  
Appraisers Building, Room 1252,  
San Francisco, Calif.



WAYNE M. COLLINS

ATTORNEY AT LAW

MILLS BUILDING

SAN FRANCISCO, CALIFORNIA

TELEPHONE GARFIELD 1218

November 5, 1945.

Duplicate original to:

C. E. RHETTS, Acting Head, War Division,  
Department of Justice,  
Department of Justice Building,  
Washington, 25, D.C.



WAYNE M. COLLINS  
ATTORNEY AT LAW  
MILLS BUILDING  
SAN FRANCISCO, CALIFORNIA  
TELEPHONE GARFIELD 1218

November 5, 1945.

Duplicate original to:

HON. UGO CARUSI, COMMISSIONER,  
U.S. Immigration & Naturalization Service,  
Department of Justice,  
1500 Chestnut Street,  
Philadelphia, Pa.



WAYNE M. COLLINS  
ATTORNEY AT LAW  
MILLS BUILDING  
SAN FRANCISCO, CALIFORNIA  
TELEPHONE GARFIELD 1218

November 5, 1945.

Duplicate original to:

HON. FRANK J. HENNESSY,  
United States District Attorney,  
Post Office Building,  
7th and Mission Streets,  
San Francisco, Calif.



Sachiko Oda

Kazuo Nishimoto

Kan Oda

Umeo Hamada

Toshio Taniguchi

Hisashi Kaneko

Hideo Hiromoto

Yoshio Okamoto

Makoto Nagamoto

Tamiyo Umawatari

Fumiko Otsuka

Hirao Henry Omi

Elsie Kiyoko Sano

Tetsuo Yomogida



Masaye Molly Moriuchi

Fusaye Moriuchi

Emiko Sano

Yoshiharu Shimada

Ichiro Takata

Chiyeko Narasaki

Edna Kinoshita

Harry Miyata

Ayako Morihara

Tokio Inouye

Tokiye Inouye

Shigeo Nakama

Seiichiro Hayashi

Katsumi Doi

Tokiko Doi

Ichiro Ushio

Shizuko Ushio

Yoshiaki Hamaguchi

Yoshiye Tanaka



Form 3806 (Rev. Jan. 21, 1935)

(POSTMARK OF)

Receipt for Registered Article No. **45761**

Registered at the Post Office indicated in the Postmark

Fee paid **20** cents Class postage \_\_\_\_\_

Declared value **N.V.** Surcharge paid, \$ \_\_\_\_\_

Return Receipt fee \_\_\_\_\_ Spl. Del'y fee \_\_\_\_\_

Delivery restricted to addressee:

in person \_\_\_\_\_, or order \_\_\_\_\_ Fee paid \_\_\_\_\_  
Accepting employee will place his initials in space indicating restricted delivery.

POSTMASTER, per \_\_\_\_\_

(MAILING OFFICE)

The sender should write the name of the addressee on back hereof as an identification. Preserve and submit this receipt in case of inquiry or application for indemnity.

Registry Fees and Indemnity.—Domestic registry fees range from 15 cents for indemnity not exceeding \$5, up to \$1 for indemnity not exceeding \$1,000. The fee on domestic registered matter without intrinsic value and for which indemnity is not paid is 15 cents. Consult postmaster as to the specific domestic registry fees and surcharges and as to the registry fees chargeable on registered parcel-post packages for foreign countries. Fees on domestic registered C. O. D. mail range from 25 cents to \$1.20. Indemnity claims must be filed within one year (C. O. D. six months) from date of mailing.

U. S. GOVERNMENT PRINTING OFFICE 16-20305



Form 3806 (Rev. Jan. 21, 1935)

(POSTMARK OF)

Receipt for Registered Article No. **45762**

Registered at the Post Office indicated in the Postmark

Fee paid \_\_\_\_\_ cents Class postage \_\_\_\_\_

Declared value \_\_\_\_\_ Surcharge paid, \$ \_\_\_\_\_

Return Receipt fee \_\_\_\_\_ Spl. Del'y fee \_\_\_\_\_

Delivery restricted to addressee:

in person \_\_\_\_\_, or order \_\_\_\_\_ Fee paid \_\_\_\_\_  
Accepting employee will place his initials in space indicating restricted delivery.

POSTMASTER, per \_\_\_\_\_

(MAILING OFFICE)

The sender should write the name of the addressee on back hereof as an identification. Preserve and submit this receipt in case of inquiry or application for indemnity.

Registry Fees and Indemnity.—Domestic registry fees range from 15 cents for indemnity not exceeding \$5, up to \$1 for indemnity not exceeding \$1,000. The fee on domestic registered matter without intrinsic value and for which indemnity is not paid is 15 cents. Consult postmaster as to the specific domestic registry fees and surcharges and as to the registry fees chargeable on registered parcel-post packages for foreign countries. Fees on domestic registered C. O. D. mail range from 25 cents to \$1.20. Indemnity claims must be filed within one year (C. O. D. six months) from date of mailing.

U. S. GOVERNMENT PRINTING OFFICE 16-20305



Form 3806 (Rev. Jan. 21, 1935)

(POSTMARK OF)

Receipt for Registered Article No. **45763**

Registered at the Post Office indicated in the Postmark

Fee paid \_\_\_\_\_ cents Class postage \_\_\_\_\_

Declared value \_\_\_\_\_ Surcharge paid, \$ \_\_\_\_\_

Return Receipt fee \_\_\_\_\_ Spl. Del'y fee \_\_\_\_\_

Delivery restricted to addressee:

in person \_\_\_\_\_, or order \_\_\_\_\_ Fee paid \_\_\_\_\_  
Accepting employee will place his initials in space indicating restricted delivery.

POSTMASTER, per \_\_\_\_\_

(MAILING OFFICE)

The sender should write the name of the addressee on back hereof as an identification. Preserve and submit this receipt in case of inquiry or application for indemnity.

Registry Fees and Indemnity.—Domestic registry fees range from 15 cents for indemnity not exceeding \$5, up to \$1 for indemnity not exceeding \$1,000. The fee on domestic registered matter without intrinsic value and for which indemnity is not paid is 15 cents. Consult postmaster as to the specific domestic registry fees and surcharges and as to the registry fees chargeable on registered parcel-post packages for foreign countries. Fees on domestic registered C. O. D. mail range from 25 cents to \$1.20. Indemnity claims must be filed within one year (C. O. D. six months) from date of mailing.

U. S. GOVERNMENT PRINTING OFFICE 16-20305





Receipt for Registered Article No. 45772

Registered at the Post Office indicated in the Postmark

Fee paid \_\_\_\_\_ cents Class postage \_\_\_\_\_

Declared value \_\_\_\_\_ Surcharge paid, \$ \_\_\_\_\_

Return Receipt fee \_\_\_\_\_ Spl. Del'y fee \_\_\_\_\_

Delivery restricted to addressee:

in person \_\_\_\_\_, or order \_\_\_\_\_ Fee paid \_\_\_\_\_

Accepting employee will place his initials in space indicating restricted delivery.

POSTMASTER, per \_\_\_\_\_

(MAILING OFFICE)

The sender should write the name of the addressee on back hereof as an identification. Preserve and submit this receipt in case of inquiry or application for indemnity.

Registry Fees and Indemnity.—Domestic registry fees range from 15 cents for indemnity not exceeding \$5, up to \$1 for indemnity not exceeding \$1,000. The fee on domestic registered matter without intrinsic value and for which indemnity is not paid is 15 cents. Consult postmaster as to the specific domestic registry fees and surcharges and as to the registry fees chargeable on registered parcel-post packages for foreign countries. Fees on domestic registered C. O. D. mail range from 25 cents to \$1.20. Indemnity claims must be filed within one year (C. O. D. six months) from date of mailing.



Receipt for Registered Article No. 45773

Registered at the Post Office indicated in the Postmark

Fee paid \_\_\_\_\_ cents Class postage \_\_\_\_\_

Declared value \_\_\_\_\_ Surcharge paid, \$ \_\_\_\_\_

Return Receipt fee \_\_\_\_\_ Spl. Del'y fee \_\_\_\_\_

Delivery restricted to addressee:

in person \_\_\_\_\_, or order \_\_\_\_\_ Fee paid \_\_\_\_\_

Accepting employee will place his initials in space indicating restricted delivery.

POSTMASTER, per \_\_\_\_\_

(MAILING OFFICE)

The sender should write the name of the addressee on back hereof as an identification. Preserve and submit this receipt in case of inquiry or application for indemnity.

Registry Fees and Indemnity.—Domestic registry fees range from 15 cents for indemnity not exceeding \$5, up to \$1 for indemnity not exceeding \$1,000. The fee on domestic registered matter without intrinsic value and for which indemnity is not paid is 15 cents. Consult postmaster as to the specific domestic registry fees and surcharges and as to the registry fees chargeable on registered parcel-post packages for foreign countries. Fees on domestic registered C. O. D. mail range from 25 cents to \$1.20. Indemnity claims must be filed within one year (C. O. D. six months) from date of mailing.



Receipt for Registered Article No. 45774

Registered at the Post Office indicated in the Postmark

Fee paid \_\_\_\_\_ cents Class postage \_\_\_\_\_

Declared value \_\_\_\_\_ Surcharge paid, \$ \_\_\_\_\_

Return Receipt fee \_\_\_\_\_ Spl. Del'y fee \_\_\_\_\_

Delivery restricted to addressee:

in person \_\_\_\_\_, or order \_\_\_\_\_ Fee paid \_\_\_\_\_

Accepting employee will place his initials in space indicating restricted delivery.

POSTMASTER, per \_\_\_\_\_

(MAILING OFFICE)

The sender should write the name of the addressee on back hereof as an identification. Preserve and submit this receipt in case of inquiry or application for indemnity.

Registry Fees and Indemnity.—Domestic registry fees range from 15 cents for indemnity not exceeding \$5, up to \$1 for indemnity not exceeding \$1,000. The fee on domestic registered matter without intrinsic value and for which indemnity is not paid is 15 cents. Consult postmaster as to the specific domestic registry fees and surcharges and as to the registry fees chargeable on registered parcel-post packages for foreign countries. Fees on domestic registered C. O. D. mail range from 25 cents to \$1.20. Indemnity claims must be filed within one year (C. O. D. six months) from date of mailing.





Form 3806 (Rev. Jan. 21, 1935)

(POSTMARK OF)

Receipt for Registered Article No. 45764

Registered at the Post Office indicated in the Postmark

Fee paid \_\_\_\_\_ cents Class postage \_\_\_\_\_

Declared value \_\_\_\_\_ Surcharge paid, \$ \_\_\_\_\_

Return Receipt fee \_\_\_\_\_ Spl. Del'y fee \_\_\_\_\_  
Delivery restricted to addressee:

in person \_\_\_\_\_, or order \_\_\_\_\_ Fee paid \_\_\_\_\_  
Accepting employee will place his initials in  
space indicating restricted delivery.

POSTMASTER, per \_\_\_\_\_

(MAILING OFFICE)

The sender should write the name of the addressee on back hereof as an identification. Preserve and submit this receipt in case of inquiry or application for indemnity.

Registry Fees and Indemnity.—Domestic registry fees range from 15 cents for indemnity not exceeding \$5, up to \$1 for indemnity not exceeding \$1,000. The fee on domestic registered matter without intrinsic value and for which indemnity is not paid is 15 cents. Consult postmaster as to the specific domestic registry fees and surcharges and as to the registry fees chargeable on registered parcel-post packages for foreign countries. Fees on domestic registered C. O. D. mail range from 25 cents to \$1.20. Indemnity claims must be filed within one year (C. O. D. six months) from date of mailing.

U. S. GOVERNMENT PRINTING OFFICE 16-20305



Form 3806 (Rev. Jan. 21, 1935)

(POSTMARK OF)

Receipt for Registered Article No. 45765

Registered at the Post Office indicated in the Postmark

Fee paid \_\_\_\_\_ cents Class postage \_\_\_\_\_

Declared value \_\_\_\_\_ Surcharge paid, \$ \_\_\_\_\_

Return Receipt fee \_\_\_\_\_ Spl. Del'y fee \_\_\_\_\_  
Delivery restricted to addressee:

in person \_\_\_\_\_, or order \_\_\_\_\_ Fee paid \_\_\_\_\_  
Accepting employee will place his initials in  
space indicating restricted delivery.

POSTMASTER, per \_\_\_\_\_

(MAILING OFFICE)

The sender should write the name of the addressee on back hereof as an identification. Preserve and submit this receipt in case of inquiry or application for indemnity.

Registry Fees and Indemnity.—Domestic registry fees range from 15 cents for indemnity not exceeding \$5, up to \$1 for indemnity not exceeding \$1,000. The fee on domestic registered matter without intrinsic value and for which indemnity is not paid is 15 cents. Consult postmaster as to the specific domestic registry fees and surcharges and as to the registry fees chargeable on registered parcel-post packages for foreign countries. Fees on domestic registered C. O. D. mail range from 25 cents to \$1.20. Indemnity claims must be filed within one year (C. O. D. six months) from date of mailing.

U. S. GOVERNMENT PRINTING OFFICE 16-20305



Form 3806 (Rev. Jan. 21, 1935)

(POSTMARK OF)

Receipt for Registered Article No. 45766

Registered at the Post Office indicated in the Postmark

Fee paid \_\_\_\_\_ cents Class postage \_\_\_\_\_

Declared value \_\_\_\_\_ Surcharge paid, \$ \_\_\_\_\_

Return Receipt fee \_\_\_\_\_ Spl. Del'y fee \_\_\_\_\_  
Delivery restricted to addressee:

in person \_\_\_\_\_, or order \_\_\_\_\_ Fee paid \_\_\_\_\_  
Accepting employee will place his initials in  
space indicating restricted delivery.

POSTMASTER, per \_\_\_\_\_

(MAILING OFFICE)

The sender should write the name of the addressee on back hereof as an identification. Preserve and submit this receipt in case of inquiry or application for indemnity.

Registry Fees and Indemnity.—Domestic registry fees range from 15 cents for indemnity not exceeding \$5, up to \$1 for indemnity not exceeding \$1,000. The fee on domestic registered matter without intrinsic value and for which indemnity is not paid is 15 cents. Consult postmaster as to the specific domestic registry fees and surcharges and as to the registry fees chargeable on registered parcel-post packages for foreign countries. Fees on domestic registered C. O. D. mail range from 25 cents to \$1.20. Indemnity claims must be filed within one year (C. O. D. six months) from date of mailing.

U. S. GOVERNMENT PRINTING OFFICE 16-20305



Form 3806 (Rev. Jan. 21, 1935)

(POSTMARK OF)

Receipt for Registered Article No. 45767

Registered at the Post Office indicated in the Postmark

Fee paid \_\_\_\_\_ cents Class postage \_\_\_\_\_

Declared value \_\_\_\_\_ Surcharge paid, \$ \_\_\_\_\_

Return Receipt fee \_\_\_\_\_ Spl. Del'y fee \_\_\_\_\_  
Delivery restricted to addressee:

in person \_\_\_\_\_, or order \_\_\_\_\_ Fee paid \_\_\_\_\_  
Accepting employee will place his initials in  
space indicating restricted delivery.

POSTMASTER, per \_\_\_\_\_

(MAILING OFFICE)

The sender should write the name of the addressee on back hereof as an identification. Preserve and submit this receipt in case of inquiry or application for indemnity.

Registry Fees and Indemnity.—Domestic registry fees range from 15 cents for indemnity not exceeding \$5, up to \$1 for indemnity not exceeding \$1,000. The fee on domestic registered matter without intrinsic value and for which indemnity is not paid is 15 cents. Consult postmaster as to the specific domestic registry fees and surcharges and as to the registry fees chargeable on registered parcel-post packages for foreign countries. Fees on domestic registered C. O. D. mail range from 25 cents to \$1.20. Indemnity claims must be filed within one year (C. O. D. six months) from date of mailing.

U. S. GOVERNMENT PRINTING OFFICE 16-20305



Form 3806 (Rev. Jan. 21, 1935)

(POSTMARK OF)

Receipt for Registered Article No. 45768

Registered at the Post Office indicated in the Postmark

Fee paid \_\_\_\_\_ cents Class postage \_\_\_\_\_

Declared value \_\_\_\_\_ Surcharge paid, \$ \_\_\_\_\_

Return Receipt fee \_\_\_\_\_ Spl. Del'y fee \_\_\_\_\_  
Delivery restricted to addressee:

in person \_\_\_\_\_, or order \_\_\_\_\_ Fee paid \_\_\_\_\_  
Accepting employee will place his initials in  
space indicating restricted delivery.

POSTMASTER, per \_\_\_\_\_

(MAILING OFFICE)

The sender should write the name of the addressee on back hereof as an identification. Preserve and submit this receipt in case of inquiry or application for indemnity.

Registry Fees and Indemnity.—Domestic registry fees range from 15 cents for indemnity not exceeding \$5, up to \$1 for indemnity not exceeding \$1,000. The fee on domestic registered matter without intrinsic value and for which indemnity is not paid is 15 cents. Consult postmaster as to the specific domestic registry fees and surcharges and as to the registry fees chargeable on registered parcel-post packages for foreign countries. Fees on domestic registered C. O. D. mail range from 25 cents to \$1.20. Indemnity claims must be filed within one year (C. O. D. six months) from date of mailing.

U. S. GOVERNMENT PRINTING OFFICE 16-20305



Form 3806 (Rev. Jan. 21, 1935)

(POSTMARK OF)

Receipt for Registered Article No. 45769

Registered at the Post Office indicated in the Postmark

Fee paid \_\_\_\_\_ cents Class postage \_\_\_\_\_

Declared value \_\_\_\_\_ Surcharge paid, \$ \_\_\_\_\_

Return Receipt fee \_\_\_\_\_ Spl. Del'y fee \_\_\_\_\_  
Delivery restricted to addressee:

in person \_\_\_\_\_, or order \_\_\_\_\_ Fee paid \_\_\_\_\_  
Accepting employee will place his initials in  
space indicating restricted delivery.

POSTMASTER, per \_\_\_\_\_

(MAILING OFFICE)

The sender should write the name of the addressee on back hereof as an identification. Preserve and submit this receipt in case of inquiry or application for indemnity.

Registry Fees and Indemnity.—Domestic registry fees range from 15 cents for indemnity not exceeding \$5, up to \$1 for indemnity not exceeding \$1,000. The fee on domestic registered matter without intrinsic value and for which indemnity is not paid is 15 cents. Consult postmaster as to the specific domestic registry fees and surcharges and as to the registry fees chargeable on registered parcel-post packages for foreign countries. Fees on domestic registered C. O. D. mail range from 25 cents to \$1.20. Indemnity claims must be filed within one year (C. O. D. six months) from date of mailing.

U. S. GOVERNMENT PRINTING OFFICE 16-20305





WAYNE M. COLLINS

ATTORNEY AT LAW

MILLS BUILDING

SAN FRANCISCO, CALIFORNIA

TELEPHONE GARFIELD 1218

November 8, 1945

Duplicate original to:

HON. FRANK J. HENNESSY,  
U. S. District Attorney  
Post Office Building  
7th and Mission Street,  
San Francisco, Calif.



WAYNE M. COLLINS

ATTORNEY AT LAW

MILLS BUILDING

SAN FRANCISCO, CALIFORNIA

TELEPHONE GARFIELD 1218

November 6, 1945

Duplicate original to:

HON. FRANK J. HENNESSY,  
United States District Attorney,  
Post Office Building,  
7th and Mission Streets,  
San Francisco, Calif.



WAYNE M. COLLINS

ATTORNEY AT LAW

MILLS BUILDING

SAN FRANCISCO, CALIFORNIA

TELEPHONE GARFIELD 1218

November 8, 1945

Duplicate original to:

HON. UGO CARUSI, Commissioner  
U.S. Immigration & Naturalization Service,  
Department of Justice,  
1500 Chestnut Street,  
Philadelphia, Pa.



WAYNE M. COLLINS

ATTORNEY AT LAW

MILLS BUILDING

SAN FRANCISCO, CALIFORNIA

TELEPHONE GARFIELD 1218

November 8, 1945

Duplicate original to:

HON. IRVING WIXON, District Director  
U.S. Immigration & Naturalization Service,  
Department of Justice,  
Appraisers Building, room 1252,  
San Francisco, Calif.



WAYNE M. COLLINS

ATTORNEY AT LAW

MILLS BUILDING

SAN FRANCISCO, CALIFORNIA

TELEPHONE GARFIELD 1218

November 8, 1945

Duplicate original to:

EDWARD J. ENNIS, Esq., Director  
Alien Enemy Control Unit,  
Department of Justice,  
Department of Justice Building  
Washington, 25, D.C.



WAYNE M. COLLINS

ATTORNEY AT LAW

MILLS BUILDING

SAN FRANCISCO, CALIFORNIA

TELEPHONE GARFIELD 1218

November 8, 1945

Duplicate original to:

C. E. RHETTS, Acting Head, War Division  
Department of Justice,  
Department of Justice Building,  
Washington, 25, D.C.



Toshio Doi

Tetsuo Doi

Katsuichi Morioka



Form 3817  
Rev. 9-37

# Post Office Department

Received from:

*Mulligan  
with Tom, 57*



One piece of ordinary mail addressed

to

*John Bowling  
Capt of Justice  
Washington, D.C.*

THIS RECEIPT DOES NOT PROVIDE FOR INDEMNIFICATION



Form 3817

Rev. 9-37

# Post Office Department

Received from:

*McCullough  
Walter James, Sr.*

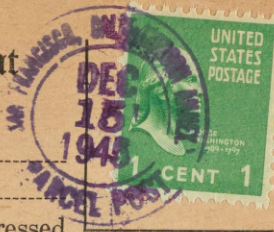

One piece of ordinary mail addressed

to

*Hon. Frank Johnson, US Attorney  
P.O. Bldg. - 7th Floor  
San Francisco, Calif.*

THIS RECEIPT DOES NOT PROVIDE FOR INDEMNIFICATION



Form 3817  
Rev. 9-37

# Post Office Department

Received from:

*Wm Collins*  
*Walt Tomp, Jr*



One piece of ordinary mail addressed

to

*Tom C. Clark, Atty Genl*  
*Dept of Justice*  
*Washington, DC*

THIS RECEIPT DOES NOT PROVIDE FOR INDEMNIFICATION



Form 3817

Rev. 9-37

# Post Office Department

Received from:

*Mr. Collins  
177 N. 1st St  
San Francisco*

One piece of ordinary mail addressed

to

*Mr. Ivan Williams  
Lake Lake Center  
Remell Wood Co. Calif*



THIS RECEIPT DOES NOT PROVIDE FOR INDEMNIFICATION



Takashi Furuya

Henry K. Iriye

Marienne Haruye Iriye

Tsuginori Iriye

Yukio Kataoka

Fujiye Helen Nakashima, nee Takahashi

Sadako Nozaki

Arthur Teruo Murayama

Kazuyoshi Sumisaki

Akira Tamura

Anna Tamura

Shigeo Tochioka

Tamaye Martha Tochioka

Toshiye Uyemura

Yoshio Uyemura

Shuji Yoshikawa

Michiko Yoshikawa



Form 3817  
Rev. 9-37

Tule

# Post Office Department

Received from:

W. M. COLLINS



One piece of ordinary mail addressed

to Hon. Tom Clark, Att'y Gen. Of U.S.,  
Department of Justice Bldg.,  
Washington, D. C.

**THIS RECEIPT DOES NOT PROVIDE FOR INDEMNIFICATION**



Form 3817  
Rev. 9-37

# Post Office Department

Received from:

W. M. COLLINS



One piece of ordinary mail addressed

to John L. Burling, Esq.

Dep't of Justice,

Washington, D. C.

THIS RECEIPT DOES NOT PROVIDE FOR INDEMNIFICATION



Form 3817

Rev. 9-37

# Post Office Department

Received from:

W. M. COLLINS



One piece of ordinary mail addressed

to Hon. Irving M. Wixon, Dist. Dir.,

U.S. Immig. & Nat. Serv.,

San Francisco, California

**THIS RECEIPT DOES NOT PROVIDE FOR INDEMNIFICATION**



Form 3817  
Rev. 9-37

# Post Office Department

Received from:

W. M. COLLINS



One piece of ordinary mail addressed

to Hon. Frank J. Hennessy,  
U.S. Attorney-Northern Calif.  
San Francisco, California

**THIS RECEIPT DOES NOT PROVIDE FOR INDEMNIFICATION**



Form 3817

Rev. 9-37

# Post Office Department

Received from:

W. M. COLLINS



One piece of ordinary mail addressed

to Edward J. Ennis, Esq., Director,

Alien Enemy Control Unit,

Dep't of Justice, Wash. D. C.

**THIS RECEIPT DOES NOT PROVIDE FOR INDEMNIFICATION**



Form 3817

Rev. 9-37

# Post Office Department

Received from:

W. M. COLLINS



One piece of ordinary mail addressed

to Hon. Ugo Carusi, Commissioner,  
U.S. Immig. & Nat. Serv., Dep't  
of Justice, 1500 Chestnut St.,  
Philadelphia, Pennsylvania

**THIS RECEIPT DOES NOT PROVIDE FOR INDEMNIFICATION**



Form 3817

Rev. 9-37

# Post Office Department

Received from:

W. M. COLLINS



One piece of ordinary mail addressed to  
Officer in Charge, U. S. Dept  
of Justice, Imm. & Nat. Serv.,  
Tule Lake Center, Newell, Modoc  
County, California-Ivan William

**THIS RECEIPT DOES NOT PROVIDE FOR INDEMNIFICATION**



Form 3817  
Rev. 9-37

# Post Office Department

Received from:

W. M. COLLINS

One piece of ordinary mail addressed

to Imm. & Nat. Service of the  
Department of Justice,  
Washington, D. C.



THIS RECEIPT DOES NOT PROVIDE FOR INDEMNIFICATION



Form 3817  
Rev. 9-37

# Post Office Department

Received from:

W. M. COLLINS



One piece of ordinary mail addressed

to FEDERAL Bureau of Investigation  
Washington, D. C.

**THIS RECEIPT DOES NOT PROVIDE FOR INDEMNIFICATION**



Form 3817  
Rev. 9-37

# Post Office Department

Received from:

W. M. COLLINS



One piece of ordinary mail addressed

to ~~Foreign Funds Control Section~~  
~~of the Treasury Department,~~  
~~Washington, D. C.~~

**THIS RECEIPT DOES NOT PROVIDE FOR INDEMNIFICATION**



Form 3817  
Rev. 9-37

# Post Office Department

Received from:

W. M. COLLINS

One piece of ordinary mail addressed

to Alien Property Custodian,  
Washington, D. C.



THIS RECEIPT DOES NOT PROVIDE FOR INDEMNIFICATION

U. S. GOVERNMENT PRINTING OFFICE 5-10325

POSTMASTER.

Form 3817

Rev. 9-37

# Post Office Department

Received from:

W. M. COLLINS



One piece of ordinary mail addressed

to State Department

Washington, D. C.

**THIS RECEIPT DOES NOT PROVIDE FOR INDEMNIFICATION**

U. S. GOVERNMENT PRINTING OFFICE

5-10325

POSTMASTER.



INTERNEES AT TULE LAKE CENTER  
NEWELL, MODOC COUNTY, CALIFORNIA

Shinichi Jimmy Aoki	Hisao Hoshino
Hisae Aramaki	Roy Ibusuki
Hisako Arimura	Terumi Ige
Torao Asari	Michiko Iida
Yoshio Ebisu	Kenichi Imamura
James Haruo Ego	Tsutomu Tom Imamura
George Fujimoto	Raizo Inagaki
Tamotsu Fujimoto	Daiso Inazu
Yukio Fujimoto	Hiroshi Inouye
Akira Fujita	Miyeko Inouye
Yoshitaka Fukawa	George Ishikawa
Kazuma Fukunaga	Kimiye Ishikawa
Jiichi Furutani	Tomoaki Itagaki
Takeichi Furutani	Masayo Izuhara
Nobuko Goya	Yutaka Kageura
Namio Hama	Toshio Kaichi
Kiyoshi Hamabata	Masato Kameoka
Takashi Hamabata	Hideo Kaneshiro
Shiroji Hamachi	Toshimitsu Kaneshiro
Haruto Harada	Ken Kasukabe
Akio Harauchi	Hiroshi Kato
Frank Yutaka Hayashida	Tetsuichi Kato
Jisho Higa	Yoshiharu Dick Kaya
Mitsuo Hirata	Masakazu Kawaguchi
Shigeo George Hirata	Yoshiko Kawaratani
Makoto Hironaka	Takashi Kimoto
Shigeki Hiura	Ichiki Kimura
Kazunori Honda	Harutoshi Kitamura
Masanori Horii	Emiko Kobayashi
Takumi Horikawa	Osamu Ted Kobayashi
Akinobu Horiuchi	Sakaye Henry Komiya



Iwao Kosaka  
Minoru Kosako  
Yasuo Kunimasa  
Mitsuo Kunimura  
Yoshito Kunimura  
Kenichi Kurashige  
Toshio Kunishige  
Setsuo Kuromiya  
Bob Tsuyoshi Kurosaki  
Sadako Kuroye  
Kazuo Kusano  
Tomomi Kusunoki  
Hideo Masumoto  
Yaeko Masuoka  
Masao Matsuda  
Matsuo Matsuda  
Masami Matsumoto  
Tsutomu Ben Matsumoto  
Hideaki Matsunaga  
Kazuto Matsuura  
Minoru Mayeda  
Takao Mayeda  
Eiji Mayekawa  
Yutaka Mita  
Kazuo Miyamoto  
Joe Mitsuhiro  
Mitsunobu Miyahira  
Masayoshi Miyazaki  
Kiyoshi Mori  
Kikuji Morioka  
Yoshiro Morishita  
Shinichi Muta

Hiroshi Nagaoka  
Tokuichi Nagato  
Kazuichi Nakahara  
Mitsue Nakahara  
Tokushige Nakahara  
Masayo Nakama  
Harumi Nakamura  
Tsugio Nakamura  
Midori Nakahara, nee Ikejiri  
Yasuto Nakanishi  
Toshimitsu Nakashima  
John Isamu Nakata  
Susumu Naoye  
Minoru Nehira  
Tetsuo Niimoto  
Tadashi Nishimori  
Isamu Nishimoto  
Makio Nojima  
Masanao Okata  
Sadao Oki  
Minoru Alfred Okine  
Motomi Bill Okine  
Kiyoshi Okita  
Kozo Orimoto  
Masami Osako  
Matsuichi Oshiro  
Shigeru Oshiro  
Toshio Saito  
Teruo Ota  
Koichi Sagara  
Masao Saito



Takaichi Sakai  
Itsuo Sakata  
Sato Sakai  
Yoshiko Sakuma, nee Omoto  
George Sasaki  
Seiji Sasaki  
Hideo Sato  
Kookichi Sato  
Yoshio Shijo  
Tadaysohi Shimakawa  
Tetsuo Shimo  
Shoso Shintaku  
Misato Soeda  
Toshio Soeda  
Kazuma Sugioka  
Nao Sugiyama  
Torao Sumi  
Haruo Sumimoto  
Hiroshi Tagawa  
Toshio George Takagaki  
Mikio Takai  
Yonetaro Takara  
Seiichi Takemoto  
Ansho Takushi  
Iwao Tanaka  
Yoneo Tanaka  
Yukio Tanji  
Frank Jiro Tatsukawa  
Haruye Tokuno  
Nobutsugu Tokuno  
Minoru Tomita  
Motoo Tsuda, born Ogawa

Kiyoko Tsuha  
Kazuo Tsujimoto  
Yonetaro John Tsurui  
Anso Uezu  
Yoshie Umeda  
Hiromi Uno  
Hiroshi Uyeda  
Masao Uyehara  
Tamotsu Uyeji  
Sachiye Uyemaruko  
Tetsuji Uyemoto  
Yoshikiyo Wada  
Aiko Waki  
Tsuneo Waki  
Tokutsugu Wakita  
Hideto Yamada  
Sagi Yamada  
Tatsumi Yamamoto  
Tetsuo Yamamoto  
Robert Yamaoka  
Takeo Yamasaki  
Sachiko Yanai  
Tatsuo Yokoyama  
Hiroshi Yoshida  
Minoru Yoshida  
Yoneji Yoshida  
Etsuko Yoshinaga  
Morihiro Yoshioka  
Riichiro Yoshioka  
Takeshi Yoshizaki  
Minoru Yuzuki



Form 3817  
Rev. 9-37

# Post Office Department

Received from:

W. M. COLLINS



One piece of ordinary mail addressed

to John Burling, Esquire  
Dep't of Justice,  
Washington, D. C.

THIS RECEIPT DOES NOT PROVIDE FOR INDEMNIFICATION



Form 3817  
Rev. 9-37

# Post Office Department

Received from:

W. M. COLLINS



One piece of ordinary mail addressed

to Hon. Irving M. Wixon,  
Immig. & Nat. Service, U.S. Dep't of  
Justice, San Francisco, California.

**THIS RECEIPT DOES NOT PROVIDE FOR INDEMNIFICATION**



Form 3817  
Rev. 9-37

# Post Office Department

Received from:

W. M. COLLINS



One piece of ordinary mail addressed

to ~~Hon. Frank J. Hennessy, U.S. ATT'Y,~~  
~~Northern California,~~  
~~San Francisco, California.~~

THIS RECEIPT DOES NOT PROVIDE FOR INDEMNIFICATION



Form 3817  
Rev. 9-37

# Post Office Department

Received from:

W. M. COLLINS



One piece of ordinary mail addressed

to Edward J. Ennis, Director,  
Alien Enemy Control Unit, Dep't of Justice  
Washington, D. C.

**THIS RECEIPT DOES NOT PROVIDE FOR INDEMNIFICATION**



Form 3817  
Rev. 9-37

# Post Office Department

Received from:

W. M. COLLINS



One piece of ordinary mail addressed

to Honorable Ugo Carusi, Commissioner,  
U.S. Immig. & nat. Service, Dep't of  
Justice, 1500 Chestnut St., Phil. Pa.,

**THIS RECEIPT DOES NOT PROVIDE FOR INDEMNIFICATION**

Form 3817

Rev. 9-37

# Post Office Department

Received from:

W. M. COLLINS



One piece of ordinary mail addressed

to Officer in Charge, U.S. Dep't of Justice,  
Immig. & Nat. Service, Ivan Williams,  
Tule Lake Center, Newell, Modoc County.

THIS RECEIPT DOES NOT PROVIDE FOR INDEMNIFICATION



Form 3817  
Rev. 9-37

# Post Office Department

Received from:

W. M. COLLINS



One piece of ordinary mail addressed

to Immigration & Naturalization  
Service of the Dep't of Justice,  
Washington, D. C.

THIS RECEIPT DOES NOT PROVIDE FOR INDEMNIFICATION

Form 3817  
Rev. 9-37

# Post Office Department

Received from:

W. M. COLLINS



One piece of ordinary mail addressed

to Federal Bureau of Investigation,  
Washington, D. C.

THIS RECEIPT DOES NOT PROVIDE FOR INDEMNIFICATION



Form 3817

Rev. 9-37

# Post Office Department

Received from:

W. W. COLLINS

One piece of ordinary mail addressed

to Foreign Funds Control Section of the

Treasury Department,

Washington, D. C.

THIS RECEIPT DOES NOT PROVIDE FOR INDEMNIFICATION



Form 3817  
Rev. 9-37

# Post Office Department

Received from:

W. M. COLLINS



One piece of ordinary mail addressed

to Alien Property Custodian  
Washington, D. C.

THIS RECEIPT DOES NOT PROVIDE FOR INDEMNIFICATION



Form 3817  
Rev. 9-37

# Post Office Department

Received from:

W. M. COLLINS

One piece of ordinary mail addressed

to State Department

Washington, D. C.



THIS RECEIPT DOES NOT PROVIDE FOR INDEMNIFICATION

Form 3817  
Rev. 9-37

Tule

# Post Office Department

Received from:

W. M. COLLINS



One piece of ordinary mail addressed

to Hon. Tom Clark, ~~U.S.~~ Attorney *General*  
Dep't of Justice,  
Washington, D. C.

**THIS RECEIPT DOES NOT PROVIDE FOR INDEMNIFICATION**



INTERNEES AT TULE LAKE CENTER  
NEWELL, MODOC COUNTY, CALIFORNIA

Hatsuye Hiraki

Noboru Hirota

Sachiko Grace Itaya

Kiyoshi Nakagaki

Tokuji Nakamoto

Kuniaki Nishioka

Yoshi Otsuka

Soichi Sakamoto

Kiyoko Seki

Fusako Shimizu

Iwao Mike Shimizu

Masaji Shinto

Akio Tabuchi

Jitsuo Takato.



Form 3817  
Rev. 9-37

# Post Office Department

Received from:

W. M. COLLINS



One piece of ordinary mail addressed

to Hon. Tom Clark, Att'y Gen of U. S.,  
Washington, D. C.

THIS RECEIPT DOES NOT PROVIDE FOR INDEMNIFICATION



Form 3817  
Rev. 9-37

# Post Office Department

Received from:

W. M. GOLLINS



One piece of ordinary mail addressed  
to John L. Burling, Esq.,  
Chief, Alien Enemy Litigation Section  
Department of Justice  
Washington 25, D.C.

THIS RECEIPT DOES NOT PROVIDE FOR INDEMNIFICATION

Form 3817  
Rev. 9-37

# Post Office Department

Received from:

W. M. COLLINS

One piece of ordinary mail addressed  
to State Dept.  
Washington, D.C.



THIS RECEIPT DOES NOT PROVIDE FOR INDEMNIFICATION



Form 3817  
Rev. 9-37

# Post Office Department

Received from:

W. M. COLLINS

One piece of ordinary mail addressed

to **Alien Property Custodian**  
**Washington, D. C.**



THIS RECEIPT DOES NOT PROVIDE FOR INDEMNIFICATION

U. S. GOVERNMENT PRINTING OFFICE

5-10325

POSTMASTER.

Form 3817

Rev. 9-37

# Post Office Department

Received from:

W. M. COLLINS



One piece of ordinary mail addressed  
to **Foreign Funds Control Section of the**  
**Treasury Department,**  
**Washington, D. C.**

THIS RECEIPT DOES NOT PROVIDE FOR INDEMNIFICATION



Form 3817  
Rev. 9-37

# Post Office Department

Received from:

W. M. COLLINS

One piece of ordinary mail addressed

to **Federal Bureau of Investigation**  
**Washington, D. C.**



THIS RECEIPT DOES NOT PROVIDE FOR INDEMNIFICATION

U. S. GOVERNMENT PRINTING OFFICE

5-10325

POSTMASTER.

Form 3817  
Rev. 9-37

# Post Office Department

Received from:

W. M. COLLINS



One piece of ordinary mail addressed

to Immigration & Nat. Serv.,  
Department of Justice,  
Washington, D. C.

THIS RECEIPT DOES NOT PROVIDE FOR INDEMNIFICATION



Form 3817  
Rev. 9-37

# Post Office Department

Received from:

W. M. COLLINS



One piece of ordinary mail addressed

to Officer in Charge, Ivan Williams,  
Tule Lake Center, Newell, Modoc County,  
California.

THIS RECEIPT DOES NOT PROVIDE FOR INDEMNIFICATION

Form 3817  
Rev. 9-37

# Post Office Department

Received from:

W. M. COLLINS



One piece of ordinary mail addressed  
to Hon. Ugo Carusi, as Commissioner,  
U. S. IMMIG. & Nat. Serv.,  
Philadelphia, Penn.

**THIS RECEIPT DOES NOT PROVIDE FOR INDEMNIFICATION**



Form 3817  
Rev. 9-37

# Post Office Department

Received from:

W. M. COLLINS



One piece of ordinary mail addressed

to Hon. Frank J. Hennessy,

~~Atty Gen. Of U. S.,~~ *H. H. H.*

San Francisco, Calif.

THIS RECEIPT DOES NOT PROVIDE FOR INDEMNIFICATION

Form 3817  
Rev. 9-37

# Post Office Department

Received from:

W. M. COLLINS

One piece of ordinary mail addressed

to Hon. Irving F. Wixon, Dist. Director,  
U. S. Immig. & Nat. Service,  
San Francisco, California.



THIS RECEIPT DOES NOT PROVIDE FOR INDEMNIFICATION



Form 3817  
Rev. 9-37

*Tule*

# Post Office Department

Received from:

1721 Mills Tower, S.F.

One piece of ordinary mail addressed

to

C. E. Rhett, Esq., Acting Head,  
War Division, Dept. of Justice,  
Washington, D. C.



THIS RECEIPT DOES NOT PROVIDE FOR INDEMNIFICATION

Form 3817  
Rev. 9-37

# Post Office Department

Received from:



1721 Mills Tower S.F. Calif.

One piece of ordinary mail addressed

to Ed. J. Eunis, Alien Enemy Control  
Unit, Washington, D.C.

THIS RECEIPT DOES NOT PROVIDE FOR INDEMNIFICATION



Form 3817  
Rev. 9-37

# Post Office Department

Received from:



1721 Mills Tower SF Calif

One piece of ordinary mail addressed

to Hon. Irving A. Brown, Dist. Director  
U. S. Ins. & Nat. Service,  
San Francisco

**THIS RECEIPT DOES NOT PROVIDE FOR INDEMNIFICATION**

Form 3817  
Rev. 9-37

# Post Office Department

Received from:

W. M. COLLINS

1721 Mills Tower, S. F. Calif.

One piece of ordinary mail addressed

to *Am. Soc. Carusi, Imm + Nat. Secur.*  
*Dept. of Justice, 1100 Chestnut St,*  
*Philadelphia, Pa.*



THIS RECEIPT DOES NOT PROVIDE FOR INDEMNIFICATION



Form 3817  
Rev. 9-37

# Post Office Department

Received from:

*W. M. COLLINS*

*1721 Mills Tower*

One piece of ordinary mail addressed

to

*Am Frank Hennessy*

*U.S. Attorney*

*San Francisco Calif*

THIS RECEIPT DOES NOT PROVIDE FOR INDEMNIFICATION

U. S. GOVERNMENT PRINTING OFFICE

5-10325

POSTMASTER.



Form 3817

Rev. 9-37

# Post Office Department

Received from:

W. H. COLLINS

771 Mills Tower St Calif

One piece of ordinary mail addressed

to

Officer in Charge / van Wellen  
Bull Lake Center Nevada,  
Modoc County, Calif

THIS RECEIPT DOES NOT PROVIDE FOR INDEMNIFICATION

U. S. GOVERNMENT PRINTING OFFICE

5-10325

POSTMASTER.





Form 3817

Rev. 9-37

# Post Office Department

Received from:

W. M. COLLINS

174 Mills Tower, S.F. Cal.

One piece of ordinary mail addressed

to

Immigration & Nat Service  
of Dept of Justice  
Washington, D.C.



THIS RECEIPT DOES NOT PROVIDE FOR INDEMNIFICATION

Form 3817  
Rev. 9-37

# Post Office Department

Received from:

W. M. COLLINS

174 Mills Tower, S.F. Calif.

One piece of ordinary mail addressed

to

F. B. I.  
Washington, D.C.



THIS RECEIPT DOES NOT PROVIDE FOR INDEMNIFICATION



Form 3817  
Rev. 9-37

# Post Office Department

Received from: **W. M. COLLINS**



-----  
*1721 Mills Tower St.*  
-----  
One piece of ordinary mail addressed

to *Foreign Funds Control Section*  
*of Treasury Dept.*  
*Washington, D.C.*  
-----

**THIS RECEIPT DOES NOT PROVIDE FOR INDEMNIFICATION**

Form 3817  
Rev. 9-37

# Post Office Department

Received from:

W. M. COLLINS

21 Mills Tavern S.F. Calif

One piece of ordinary mail addressed

to

Alien Property Custodian  
Washington, D.C.



THIS RECEIPT DOES NOT PROVIDE FOR INDEMNIFICATION



Form 3817  
Rev. 9-37

# Post Office Department

Received from:

W. M. COLLINS



1721 Mills Tower, S.F. Cal.

One piece of ordinary mail addressed

to State Dept  
Washington, D.C.

**THIS RECEIPT DOES NOT PROVIDE FOR INDEMNIFICATION**

Form 3806 (Rev. Jan. 21, 1935)

45666

(POSTMARK OF)

*Incl*

Receipt for Registered Article No. \_\_\_\_\_

Registered at the Post Office indicated in the Postmark

Fee paid 20 cents Class postage \_\_\_\_\_

Declared value \_\_\_\_\_ Surcharge paid, \$ \_\_\_\_\_

Return Receipt fee \_\_\_\_\_ Spl. Del'y fee \_\_\_\_\_

Delivery restricted to addressee:

in person \_\_\_\_\_, or order \_\_\_\_\_ Fee paid \_\_\_\_\_  
Accepting employee will place his initials in  
space indicating restricted delivery.



POSTMASTER, per \_\_\_\_\_

(MAILING OFFICE)

The sender should write the name of the addressee on back hereof as an identification. Preserve and submit this receipt in case of inquiry or application for indemnity.

Registry Fees and Indemnity.—Domestic registry fees range from 15 cents for indemnity not exceeding \$5, up to \$1 for indemnity not exceeding \$1,000. The fee on domestic registered matter without intrinsic value and for which indemnity is not paid is 15 cents. Consult postmaster as to the specific domestic registry fees and surcharges and as to the registry fees chargeable on registered parcel-post packages for foreign countries. Fees on domestic registered C. O. D. mail range from 25 cents to \$1.20. Indemnity claims must be filed within one year (C. O. D. six months) from date of mailing.



TULE LAKE

Toshiyo Adachi  
Takayeko Fujita, nee Uneda  
Katsuye Fukuhara  
Joseph Tadashi Fukumoto  
Mitsuye Fukumoto  
Miyoko Fukunaga  
Fusako Hamachi  
Amy Inouye  
Suiko Ito  
Yoshiharu Ito  
Masami Kamikubo  
Shigeyuki Kamikubo  
Fumiko Kobayashi  
Sadako Alice Matsumoto  
Minoru Mitooka  
Suyeko Mizuhata  
Jimmy Chuichi Murakawa  
Noriaki Nakamura  
Hiroshi Nakenishi  
John Satoru Nakanishi  
Osuye Nakano, nee Iwata  
Norio Origuchi  
Masayoshi Sakai  
Shizuko Shibata  
Yoshiko Shinde  
Chizuko Shinzaki, nee Fujimoto  
Yoshio Takigawa  
Hitoshi Tamai  
Minoru Tanaka  
Yoshio Tanaka  
Kaoru Tsuneshige  
Kunihiro Uno



## TULE LAKE

Asa Wakinaka

Masato Yada

Toshio Yamasaki

Yoshio Shimazu

Marian Yamamoto

Tadao Theodore Shimazu

Yoshiko Okimoto

Nichitoshi Tozaki

Yeshito Tozaki



Form 3817  
Rev. 9-37

# Post Office Department

Received from:

W. M. COLLINS



One piece of ordinary mail addressed

to

San Francisco, Calif.  
U.S. Dept. of Justice  
Swire, San Francisco, Calif.

THIS RECEIPT DOES NOT PROVIDE FOR INDEMNIFICATION

Form 3817  
Rev. 9-37

# Post Office Department

Received from:

W. M. COLLINS



One piece of ordinary mail addressed

to

*Mr. Frank J. West*  
*Attorney, Post Office Bldg*  
*San Francisco, Calif*

THIS RECEIPT DOES NOT PROVIDE FOR INDEMNIFICATION



Form 3817  
Rev. 9-37

# Post Office Department

Received from:

W. M. COLLINS



One piece of ordinary mail addressed

to

*Edward J. Ginn, Esq. Recd.,  
Gen. Exch. Contr. Bldg.  
Dept. of Post., Wash. D.C.*

THIS RECEIPT DOES NOT PROVIDE FOR INDEMNIFICATION

Form 3817  
Rev. 9-37

# Post Office Department

Received from:

W. M. COLLINS



One piece of ordinary mail addressed

to *C. E. Shetts, Esq., Acting Head  
New Business Dept. by Order  
Dept. of Post Bldg Wash 25 D.C.*

THIS RECEIPT DOES NOT PROVIDE FOR INDEMNIFICATION



Form 3817  
Rev. 9-37

# Post Office Department

Received from:

W. M. COLLINS



One piece of ordinary mail addressed

to

*Am. War Council  
Dept. of Justice  
100 Chestnut St. Philadelphia,  
Pa.*

THIS RECEIPT DOES NOT PROVIDE FOR INDEMNIFICATION

Form 3817  
Rev. 9-37

**Post Office Department**

Received from:

W. M. COLLINS



One piece of ordinary mail addressed

to

*Officer in Charge - Post Office  
San & Nat Service Bldg. Lake Center,  
Newell, Mono County, Calif.*

**THIS RECEIPT DOES NOT PROVIDE FOR INDEMNIFICATION**



Form 3817  
Rev. 9-37

**Post Office Department**

Received from:

W. M. COLLINS



One piece of ordinary mail addressed

to

*F. B. /  
Mush. D.C.*

**THIS RECEIPT DOES NOT PROVIDE FOR INDEMNIFICATION**

U. S. GOVERNMENT PRINTING OFFICE

5-10325

**POSTMASTER.**

Form 3817  
Rev. 9-37

# Post Office Department

Received from:

W. M. COLLINS



One piece of ordinary mail addressed

to

*Foreign Funds Control Admin  
U. S. Treas. Dept.  
Wash. D. C.*

**THIS RECEIPT DOES NOT PROVIDE FOR INDEMNIFICATION**



Form 3817  
Rev. 9-37

# Post Office Department

Received from:

W. M. COLLINS

One piece of ordinary mail addressed

to

*Allen Prop. Ent. Co.  
Wash. D. C.*



THIS RECEIPT DOES NOT PROVIDE FOR INDEMNIFICATION

Form 3817  
Rev. 9-37

# Post Office Department

Received from:

W. M. COLLINS



One piece of ordinary mail addressed

to

*State Dept  
Washington, D.C.*

THIS RECEIPT DOES NOT PROVIDE FOR INDEMNIFICATION



Form 3817  
Rev. 9-37

T. Post Office Department

Received from:

W. M. Collins



One piece of ordinary mail addressed

to

Tom Clark  
Wash, D. C.

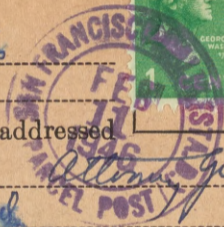

THIS RECEIPT DOES NOT PROVIDE FOR INDEMNIFICATION



Form 3806 (Rev. Jan. 21, 1935)

(POSTMARK OF)

Receipt for Registered Article No. 45872

Registered at the Post Office indicated in the Postmark

Fee paid 20 cents Class postage

Declared value Surcharged paid, \$

Return Receipt fee Spl. Del'y fee

Delivery restricted to addressee:

in person or order Fee paid

Accepting employee will place his initials in space indicating restricted delivery.

POSTMASTER, per

(MAILING OFFICE)

The sender should write the name of the addressee on back hereof as an identification. Preserve and submit this receipt in case of inquiry or application for indemnity.

Registry Fees and Indemnity.—Domestic registry fees range from 15 cents for indemnity not exceeding \$5, up to \$1 for indemnity not exceeding \$1,000. The fee on domestic registered matter without intrinsic value and for which indemnity is not paid is 15 cents. Consult postmaster as to the specific domestic registry fees and surcharges and as to the registry fees chargeable on registered parcel-post packages for foreign countries. Fees on domestic registered C. O. D. mail range from 25 cents to \$1.20. Indemnity claims must be filed within one year (C. O. D. six months) from date of mailing.

U. S. GOVERNMENT PRINTING OFFICE 16-20305



Form 3806 (Rev. Jan. 21, 1935)

(POSTMARK OF)

Receipt for Registered Article No. 45873

Registered at the Post Office indicated in the Postmark

Fee paid 20 cents Class postage

Declared value Surcharged paid, \$

Return Receipt fee Spl. Del'y fee

Delivery restricted to addressee:

in person or order Fee paid

Accepting employee will place his initials in space indicating restricted delivery.

POSTMASTER, per

(MAILING OFFICE)

The sender should write the name of the addressee on back hereof as an identification. Preserve and submit this receipt in case of inquiry or application for indemnity.

Registry Fees and Indemnity.—Domestic registry fees range from 15 cents for indemnity not exceeding \$5, up to \$1 for indemnity not exceeding \$1,000. The fee on domestic registered matter without intrinsic value and for which indemnity is not paid is 15 cents. Consult postmaster as to the specific domestic registry fees and surcharges and as to the registry fees chargeable on registered parcel-post packages for foreign countries. Fees on domestic registered C. O. D. mail range from 25 cents to \$1.20. Indemnity claims must be filed within one year (C. O. D. six months) from date of mailing.

U. S. GOVERNMENT PRINTING OFFICE 16-20305

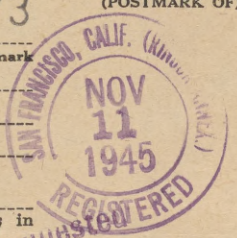

Form 3806 (Rev. Jan. 21, 1935)

(POSTMARK OF)

Receipt for Registered Article No. 45874

Registered at the Post Office indicated in the Postmark

Fee paid 20 cents Class postage

Declared value Surcharged paid, \$

Return Receipt fee Spl. Del'y fee

Delivery restricted to addressee:

in person or order Fee paid

Accepting employee will place his initials in space indicating restricted delivery.

POSTMASTER, per

(MAILING OFFICE)

The sender should write the name of the addressee on back hereof as an identification. Preserve and submit this receipt in case of inquiry or application for indemnity.

Registry Fees and Indemnity.—Domestic registry fees range from 15 cents for indemnity not exceeding \$5, up to \$1 for indemnity not exceeding \$1,000. The fee on domestic registered matter without intrinsic value and for which indemnity is not paid is 15 cents. Consult postmaster as to the specific domestic registry fees and surcharges and as to the registry fees chargeable on registered parcel-post packages for foreign countries. Fees on domestic registered C. O. D. mail range from 25 cents to \$1.20. Indemnity claims must be filed within one year (C. O. D. six months) from date of mailing.

U. S. GOVERNMENT PRINTING OFFICE 16-20305

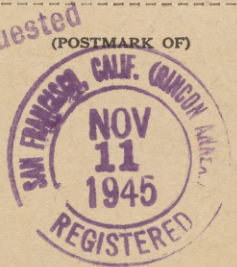

Form 3806 (Rev. Jan. 21, 1935)

(POSTMARK OF)

Receipt for Registered Article No. 45875

Registered at the Post Office indicated in the Postmark

Fee paid 20 cents Class postage

Declared value Surcharged paid, \$

Return Receipt fee Spl. Del'y fee

Delivery restricted to addressee:

in person or order Fee paid

Accepting employee will place his initials in space indicating restricted delivery.

POSTMASTER, per

(MAILING OFFICE)

The sender should write the name of the addressee on back hereof as an identification. Preserve and submit this receipt in case of inquiry or application for indemnity.

Registry Fees and Indemnity.—Domestic registry fees range from 15 cents for indemnity not exceeding \$5, up to \$1 for indemnity not exceeding \$1,000. The fee on domestic registered matter without intrinsic value and for which indemnity is not paid is 15 cents. Consult postmaster as to the specific domestic registry fees and surcharges and as to the registry fees chargeable on registered parcel-post packages for foreign countries. Fees on domestic registered C. O. D. mail range from 25 cents to \$1.20. Indemnity claims must be filed within one year (C. O. D. six months) from date of mailing.

U. S. GOVERNMENT PRINTING OFFICE 16-20305



Form 3806 (Rev. Jan. 21, 1935)

(POSTMARK OF)

Receipt for Registered Article No. 45876

Registered at the Post Office indicated in the Postmark

Fee paid 20 cents Class postage

Declared value Surcharged paid, \$

Return Receipt fee Spl. Del'y fee

Delivery restricted to addressee:

in person or order Fee paid

Accepting employee will place his initials in space indicating restricted delivery.

POSTMASTER, per

(MAILING OFFICE)

The sender should write the name of the addressee on back hereof as an identification. Preserve and submit this receipt in case of inquiry or application for indemnity.

Registry Fees and Indemnity.—Domestic registry fees range from 15 cents for indemnity not exceeding \$5, up to \$1 for indemnity not exceeding \$1,000. The fee on domestic registered matter without intrinsic value and for which indemnity is not paid is 15 cents. Consult postmaster as to the specific domestic registry fees and surcharges and as to the registry fees chargeable on registered parcel-post packages for foreign countries. Fees on domestic registered C. O. D. mail range from 25 cents to \$1.20. Indemnity claims must be filed within one year (C. O. D. six months) from date of mailing.

U. S. GOVERNMENT PRINTING OFFICE 16-20305



Form 3806 (Rev. Jan. 21, 1935)

(POSTMARK OF)

Receipt for Registered Article No. 45877

Registered at the Post Office indicated in the Postmark

Fee paid 20 cents Class postage

Declared value Surcharged paid, \$

Return Receipt fee Spl. Del'y fee

Delivery restricted to addressee:

in person or order Fee paid

Accepting employee will place his initials in space indicating restricted delivery.

POSTMASTER, per

(MAILING OFFICE)

The sender should write the name of the addressee on back hereof as an identification. Preserve and submit this receipt in case of inquiry or application for indemnity.

Registry Fees and Indemnity.—Domestic registry fees range from 15 cents for indemnity not exceeding \$5, up to \$1 for indemnity not exceeding \$1,000. The fee on domestic registered matter without intrinsic value and for which indemnity is not paid is 15 cents. Consult postmaster as to the specific domestic registry fees and surcharges and as to the registry fees chargeable on registered parcel-post packages for foreign countries. Fees on domestic registered C. O. D. mail range from 25 cents to \$1.20. Indemnity claims must be filed within one year (C. O. D. six months) from date of mailing.

U. S. GOVERNMENT PRINTING OFFICE 16-20305





Form 3806 (Rev. Jan. 21, 1935)

(POSTMARK OF)

Receipt for Registered Article No. 45886

Registered at the Post Office indicated in the Postmark

Fee paid 20 cents Class postage 1

Declared value 20 Surcharge paid, \$ 0

Return Receipt fee 0 Spl. Del'y fee 0  
Delivery restricted to addressee:

in person 0, or order 0 Fee paid 0  
Accepting employee will place his initials in  
space indicating restricted delivery.

POSTMASTER, per [Signature]

(MAILING OFFICE)

The sender should write the name of the addressee on back hereof as an identification. Preserve and submit this receipt in case of inquiry or application for indemnity.

Registry Fees and Indemnity.—Domestic registry fees range from 15 cents for indemnity not exceeding \$5, up to \$1 for indemnity not exceeding \$1,000. The fee on domestic registered matter without intrinsic value and for which indemnity is not paid is 15 cents. Consult postmaster as to the specific domestic registry fees and surcharges and as to the registry fees chargeable on registered parcel-post packages for foreign countries. Fees on domestic registered C. O. D. mail range from 25 cents to \$1.20. Indemnity claims must be filed within one year (C. O. D. six months) from date of mailing.

U. S. GOVERNMENT PRINTING OFFICE 16-20305



Form 3806 (Rev. Jan. 21, 1935)

(POSTMARK OF)

Receipt for Registered Article No. 45887

Registered at the Post Office indicated in the Postmark

Fee paid 20 cents Class postage 1

Declared value 20 Surcharge paid, \$ 0

Return Receipt fee 0 Spl. Del'y fee 0  
Delivery restricted to addressee:

in person 0, or order 0 Fee paid 0  
Accepting employee will place his initials in  
space indicating restricted delivery.

POSTMASTER, per [Signature]

(MAILING OFFICE)

The sender should write the name of the addressee on back hereof as an identification. Preserve and submit this receipt in case of inquiry or application for indemnity.

Registry Fees and Indemnity.—Domestic registry fees range from 15 cents for indemnity not exceeding \$5, up to \$1 for indemnity not exceeding \$1,000. The fee on domestic registered matter without intrinsic value and for which indemnity is not paid is 15 cents. Consult postmaster as to the specific domestic registry fees and surcharges and as to the registry fees chargeable on registered parcel-post packages for foreign countries. Fees on domestic registered C. O. D. mail range from 25 cents to \$1.20. Indemnity claims must be filed within one year (C. O. D. six months) from date of mailing.

U. S. GOVERNMENT PRINTING OFFICE 16-20305

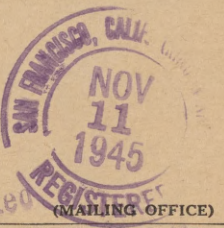

Form 3806 (Rev. Jan. 21, 1935)

(POSTMARK OF)

Receipt for Registered Article No. 45888

Registered at the Post Office indicated in the Postmark

Fee paid 20 cents Class postage 1

Declared value 20 Surcharge paid, \$ 0

Return Receipt fee 0 Spl. Del'y fee 0  
Delivery restricted to addressee:

in person 0, or order 0 Fee paid 0  
Accepting employee will place his initials in  
space indicating restricted delivery.

POSTMASTER, per [Signature]

(MAILING OFFICE)

The sender should write the name of the addressee on back hereof as an identification. Preserve and submit this receipt in case of inquiry or application for indemnity.

Registry Fees and Indemnity.—Domestic registry fees range from 15 cents for indemnity not exceeding \$5, up to \$1 for indemnity not exceeding \$1,000. The fee on domestic registered matter without intrinsic value and for which indemnity is not paid is 15 cents. Consult postmaster as to the specific domestic registry fees and surcharges and as to the registry fees chargeable on registered parcel-post packages for foreign countries. Fees on domestic registered C. O. D. mail range from 25 cents to \$1.20. Indemnity claims must be filed within one year (C. O. D. six months) from date of mailing.

U. S. GOVERNMENT PRINTING OFFICE 16-20305



Form 3806 (Rev. Jan. 21, 1935)

(POSTMARK OF)

Receipt for Registered Article No. 45889

Registered at the Post Office indicated in the Postmark

Fee paid 20 cents Class postage 1

Declared value 20 Surcharge paid, \$ 0

Return Receipt fee 0 Spl. Del'y fee 0  
Delivery restricted to addressee:

in person 0, or order 0 Fee paid 0  
Accepting employee will place his initials in  
space indicating restricted delivery.

POSTMASTER, per [Signature]

(MAILING OFFICE)

The sender should write the name of the addressee on back hereof as an identification. Preserve and submit this receipt in case of inquiry or application for indemnity.

Registry Fees and Indemnity.—Domestic registry fees range from 15 cents for indemnity not exceeding \$5, up to \$1 for indemnity not exceeding \$1,000. The fee on domestic registered matter without intrinsic value and for which indemnity is not paid is 15 cents. Consult postmaster as to the specific domestic registry fees and surcharges and as to the registry fees chargeable on registered parcel-post packages for foreign countries. Fees on domestic registered C. O. D. mail range from 25 cents to \$1.20. Indemnity claims must be filed within one year (C. O. D. six months) from date of mailing.

U. S. GOVERNMENT PRINTING OFFICE 16-20305

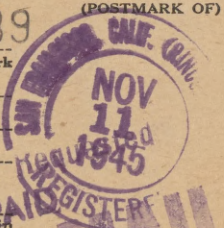



Receipt for Registered Article No. 45878

Registered at the Post Office indicated in the Postmark

Fee paid 20 cents Class postage

Declared value Surchage paid, \$

Return Receipt fee Spl. Del'y fee

Delivery restricted to addressee:

in person, or order Fee paid

Accepting employee will place his initials in space indicating restricted delivery.

POSTMASTER, per



The sender should write the name of the addressee on back hereof as an identification. Preserve and submit this receipt in case of inquiry or application for indemnity.

Registry Fees and Indemnity.—Domestic registry fees range from 15 cents for indemnity not exceeding \$5, up to \$1 for indemnity not exceeding \$1,000. The fee on domestic registered matter without intrinsic value and for which indemnity is not paid is 15 cents. Consult postmaster as to the specific domestic registry fees and surcharges and as to the registry fees chargeable on registered parcel-post packages for foreign countries. Fees on domestic registered C. O. D. mail range from 25 cents to \$1.20. Indemnity claims must be filed within one year (C. O. D. six months) from date of mailing.

Receipt for Registered Article No. 45879

Registered at the Post Office indicated in the Postmark

Fee paid 20 cents Class postage

Declared value Surchage paid, \$

Return Receipt fee Spl. Del'y fee

Delivery restricted to addressee:

in person, or order Fee paid

Accepting employee will place his initials in space indicating restricted delivery.

POSTMASTER, per



The sender should write the name of the addressee on back hereof as an identification. Preserve and submit this receipt in case of inquiry or application for indemnity.

Registry Fees and Indemnity.—Domestic registry fees range from 15 cents for indemnity not exceeding \$5, up to \$1 for indemnity not exceeding \$1,000. The fee on domestic registered matter without intrinsic value and for which indemnity is not paid is 15 cents. Consult postmaster as to the specific domestic registry fees and surcharges and as to the registry fees chargeable on registered parcel-post packages for foreign countries. Fees on domestic registered C. O. D. mail range from 25 cents to \$1.20. Indemnity claims must be filed within one year (C. O. D. six months) from date of mailing.

Receipt for Registered Article No. 45880

Registered at the Post Office indicated in the Postmark

Fee paid 20 cents Class postage

Declared value Surchage paid, \$

Return Receipt fee Spl. Del'y fee

Delivery restricted to addressee:

in person, or order Fee paid

Accepting employee will place his initials in space indicating restricted delivery.

POSTMASTER, per

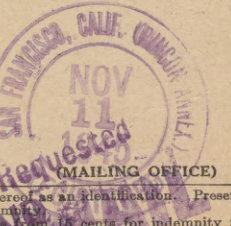

The sender should write the name of the addressee on back hereof as an identification. Preserve and submit this receipt in case of inquiry or application for indemnity.

Registry Fees and Indemnity.—Domestic registry fees range from 15 cents for indemnity not exceeding \$5, up to \$1 for indemnity not exceeding \$1,000. The fee on domestic registered matter without intrinsic value and for which indemnity is not paid is 15 cents. Consult postmaster as to the specific domestic registry fees and surcharges and as to the registry fees chargeable on registered parcel-post packages for foreign countries. Fees on domestic registered C. O. D. mail range from 25 cents to \$1.20. Indemnity claims must be filed within one year (C. O. D. six months) from date of mailing.

Receipt for Registered Article No. 45881

Registered at the Post Office indicated in the Postmark

Fee paid 20 cents Class postage

Declared value Surchage paid, \$

Return Receipt fee Spl. Del'y fee

Delivery restricted to addressee:

in person, or order Fee paid

Accepting employee will place his initials in space indicating restricted delivery.

POSTMASTER, per



The sender should write the name of the addressee on back hereof as an identification. Preserve and submit this receipt in case of inquiry or application for indemnity.

Registry Fees and Indemnity.—Domestic registry fees range from 15 cents for indemnity not exceeding \$5, up to \$1 for indemnity not exceeding \$1,000. The fee on domestic registered matter without intrinsic value and for which indemnity is not paid is 15 cents. Consult postmaster as to the specific domestic registry fees and surcharges and as to the registry fees chargeable on registered parcel-post packages for foreign countries. Fees on domestic registered C. O. D. mail range from 25 cents to \$1.20. Indemnity claims must be filed within one year (C. O. D. six months) from date of mailing.

Receipt for Registered Article No. 45882

Registered at the Post Office indicated in the Postmark

Fee paid 20 cents Class postage

Declared value Surchage paid, \$

Return Receipt fee Spl. Del'y fee

Delivery restricted to addressee:

in person, or order Fee paid

Accepting employee will place his initials in space indicating restricted delivery.

POSTMASTER, per



The sender should write the name of the addressee on back hereof as an identification. Preserve and submit this receipt in case of inquiry or application for indemnity.

Registry Fees and Indemnity.—Domestic registry fees range from 15 cents for indemnity not exceeding \$5, up to \$1 for indemnity not exceeding \$1,000. The fee on domestic registered matter without intrinsic value and for which indemnity is not paid is 15 cents. Consult postmaster as to the specific domestic registry fees and surcharges and as to the registry fees chargeable on registered parcel-post packages for foreign countries. Fees on domestic registered C. O. D. mail range from 25 cents to \$1.20. Indemnity claims must be filed within one year (C. O. D. six months) from date of mailing.

Receipt for Registered Article No. 45883

Registered at the Post Office indicated in the Postmark

Fee paid 20 cents Class postage

Declared value Surchage paid, \$

Return Receipt fee Spl. Del'y fee

Delivery restricted to addressee:

in person, or order Fee paid

Accepting employee will place his initials in space indicating restricted delivery.

POSTMASTER, per



The sender should write the name of the addressee on back hereof as an identification. Preserve and submit this receipt in case of inquiry or application for indemnity.

Registry Fees and Indemnity.—Domestic registry fees range from 15 cents for indemnity not exceeding \$5, up to \$1 for indemnity not exceeding \$1,000. The fee on domestic registered matter without intrinsic value and for which indemnity is not paid is 15 cents. Consult postmaster as to the specific domestic registry fees and surcharges and as to the registry fees chargeable on registered parcel-post packages for foreign countries. Fees on domestic registered C. O. D. mail range from 25 cents to \$1.20. Indemnity claims must be filed within one year (C. O. D. six months) from date of mailing.



WAYNE M. COLLINS

ATTORNEY AT LAW

MILLS BUILDING

SAN FRANCISCO, CALIFORNIA

TELEPHONE GARFIELD 1218

November 11, 1945.

Duplicate original to:

HON. FRANK J. HENNESSY,  
U.S. District Attorney,  
Post Office Building,  
San Francisco, Calif.

WAYNE M. COLLINS

ATTORNEY AT LAW

MILLS BUILDING

SAN FRANCISCO, CALIFORNIA

TELEPHONE GARFIELD 1218

November 21, 1945.

Duplicate original to:

Hon. Ugo Carusi, Commissioner,  
U. S. Immigration & Naturalization Service,  
Department of Justice,  
1500 Chestnut Street,  
Philadelphia, Pa.



WAYNE M. COLLINS

ATTORNEY AT LAW

MILLS BUILDING

SAN FRANCISCO, CALIFORNIA

TELEPHONE GARFIELD 1218

November 11, 1945.

Duplicate original to:

Hon. Irving Wixon, District Director,  
U.S. Immigration & Naturalization Service,  
Department of Justice,  
Appraisers Building, Room 1252,  
San Francisco, Calif.

WAYNE M. COLLINS

ATTORNEY AT LAW

MILLS BUILDING

SAN FRANCISCO, CALIFORNIA

TELEPHONE GARFIELD 1218

November 11, 1945.

Duplicate original to:

EDWARD J. ENNIS, ESq., Director,  
Alien Enemy Control Unit,  
Department of Justice,  
Department of Justice Building,  
Washington, 25, D.C.



WAYNE M. COLLINS

ATTORNEY AT LAW

MILLS BUILDING

SAN FRANCISCO, CALIFORNIA

TELEPHONE GARFIELD 1218

November 11, 1945.

Duplicate original to:

C. E. RHETTS, Acting Head, War Division,  
Department of Justice,  
Department of Justice Building,  
Washington, 25, D.C.

BANKERS SECURITY

WAYNE M. COLLINS

ATTORNEY AT LAW

MILLS BUILDING

SAN FRANCISCO, CALIFORNIA

TELEPHONE GARFIELD 1218

*Int letter  
complete list*

November 11, 1945.

Duplicate original to:

HONORABLE DILLON S. MYER, Director,  
War Relocation Authority,  
Barr Building,  
Washington, D.C.

BANKERS SECURITY



WAYNE M. COLLINS  
ATTORNEY AT LAW  
MILLS BUILDING  
SAN FRANCISCO, CALIFORNIA  
TELEPHONE GARFIELD 1218

*See letter's  
caption list*

November 11, 1945.

Duplicate original to:

HONORABLE HAROLD ICKES,  
Secretary of the Interior,  
Washington, D.C.

BANKERS SECURITY

BOND

WAYNE M. COLLINS  
ATTORNEY AT LAW  
MILLS BUILDING  
SAN FRANCISCO, CALIFORNIA  
TELEPHONE GARFIELD 1218

*Just letter  
copied into  
book*

November 11, 1945.

Duplicate original to:

RAYMOND R. BEST, Project Director,  
Tule Lake Center,  
Newell, Modoc County,  
California.

BANKERS SECURITY

BOND



Masaye Molly Moriuchi

Fusaye Moriuchi

Emiko Sano

Yoshiharu Shimada

Ichiro Takata

Chiyeko Narasaki

Edna Kinoshita

Harry Miyata

Ayako Morihara

Tokio Inouye

Tokiye Inouye

Shigeo Nakama

Seichiro Hayashi

Katsumi Doi

Tokiko Doi

Ichiro Ushio

Shizuko Ushio

Yoshiaki Hamaguchi

Yoshiye Tanaka



Sachiko Oda

Kazuo Nishimoto

Kan Oda

Umeo Hamada

Toshio Taniguchi

Hisashi Kaneko

Hideo Hiromoto

Yoshio Okamoto

Makoto Nagamoto

Tamiyo Umawatari

Fumiko Otsuka

Hirao Henry Omi

Elsie Kiyoko Sano

Tetsuo Yomogida



Shinichi Miyake

Fumie Tanabe

Yoshio Tanabe

Toshio Amino

Rinko Amino

Takao Masuda

Hiroshi Masuda

Tadashi Shingu

Takeo Kitsuda



TULE LAKE

Akira Dooka

Tsuya Hamada

Chiyoko Hirata

Miyoshi Hirata

Ayako Ito

Richard Shinichiro Kitase

Shigeo John Mikuni

Mitsuye Morita

Toshiko Naito

Minoru Nojima

Noboru Nojima

Tsukara Nojima

Genichi Tanaka

Genshi Tanaka

Ichitaro Tanaka

Tsuruko Tominaga

Yoshio Yamamoto



Form 3806 (Rev. Jan. 21, 1935)

(POSTMARK OF)

Receipt for Registered Article No. 45707

Registered at the Post Office indicated in the Postmark

Fee paid 20 cents Class postage 1

Declared value NV SurchARGE paid, \$-----

Return Receipt fee 1 Spl. Del'y fee -----

Delivery restricted to addressee:

in person -----, or order ----- Fee paid -----

Accepting employee will place his initials in space indicating restricted delivery.

POSTMASTER, per -----

(MAILING OFFICE)

The sender should write the name of the addressee on back hereof as an identification. Preserve and submit this receipt in case of inquiry or application for indemnity.

Registry Fees and Indemnity.—Domestic registry fees range from 15 cents for indemnity not exceeding \$5, up to \$1 for indemnity not exceeding \$1,000. The fee on domestic registered matter without intrinsic value and for which indemnity is not paid is 15 cents. Consult postmaster as to the specific domestic registry fees and surcharges and as to the registry fees chargeable on registered parcel-post packages for foreign countries. Fees on domestic registered C. O. D. mail range from 25 cents to \$1.20. Indemnity claims must be filed within one year (C. O. D. six months) from date of mailing.

U. S. GOVERNMENT PRINTING OFFICE

16-20305



Form 3806 (Rev. Jan. 21, 1935)

(POSTMARK OF)

Receipt for Registered Article No. 45708

Registered at the Post Office indicated in the Postmark

Fee paid 20 cents Class postage 1

Declared value NV SurchARGE paid, \$-----

Return Receipt fee 1 Spl. Del'y fee -----

Delivery restricted to addressee:

in person -----, or order ----- Fee paid -----

Accepting employee will place his initials in space indicating restricted delivery.

POSTMASTER, per -----

(MAILING OFFICE)

The sender should write the name of the addressee on back hereof as an identification. Preserve and submit this receipt in case of inquiry or application for indemnity.

Registry Fees and Indemnity.—Domestic registry fees range from 15 cents for indemnity not exceeding \$5, up to \$1 for indemnity not exceeding \$1,000. The fee on domestic registered matter without intrinsic value and for which indemnity is not paid is 15 cents. Consult postmaster as to the specific domestic registry fees and surcharges and as to the registry fees chargeable on registered parcel-post packages for foreign countries. Fees on domestic registered C. O. D. mail range from 25 cents to \$1.20. Indemnity claims must be filed within one year (C. O. D. six months) from date of mailing.

U. S. GOVERNMENT PRINTING OFFICE

16-20305



Form 3806 (Rev. Jan. 21, 1935)

(POSTMARK OF)

Receipt for Registered Article No. 45711

Registered at the Post Office indicated in the Postmark

Fee paid 20 cents Class postage A

Declared value NV Surcharge paid, \$-----

Return Receipt fee 4 Spl. Del'y fee -----

Delivery restricted to addressee:

in person -----, or order ----- Fee paid -----

Accepting employee will place his initials in space indicating restricted delivery.

POSTMASTER, per -----

*VR*

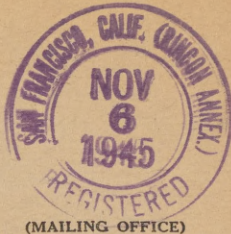

The sender should write the name of the addressee on back hereof as an identification. Preserve and submit this receipt in case of inquiry or application for indemnity.

Registry Fees and Indemnity.—Domestic registry fees range from 15 cents for indemnity not exceeding \$5, up to \$1 for indemnity not exceeding \$1,000. The fee on domestic registered matter without intrinsic value and for which indemnity is not paid is 15 cents. Consult postmaster as to the specific domestic registry fees and surcharges and as to the registry fees chargeable on registered parcel-post packages for foreign countries. Fees on domestic registered C. O. D. mail range from 25 cents to \$1.20. Indemnity claims must be filed within one year (C. O. D. six months) from date of mailing.

U. S. GOVERNMENT PRINTING OFFICE 16-20305

Form 3806 (Rev. Jan. 21, 1935)

(POSTMARK OF)

Receipt for Registered Article No. 45712

Registered at the Post Office indicated in the Postmark

Fee paid 20 cents Class postage A

Declared value NV Surcharge paid, \$-----

Return Receipt fee 4 Spl. Del'y fee -----

Delivery restricted to addressee:

in person -----, or order ----- Fee paid -----

Accepting employee will place his initials in space indicating restricted delivery.

POSTMASTER, per -----

*VR*



The sender should write the name of the addressee on back hereof as an identification. Preserve and submit this receipt in case of inquiry or application for indemnity.

Registry Fees and Indemnity.—Domestic registry fees range from 15 cents for indemnity not exceeding \$5, up to \$1 for indemnity not exceeding \$1,000. The fee on domestic registered matter without intrinsic value and for which indemnity is not paid is 15 cents. Consult postmaster as to the specific domestic registry fees and surcharges and as to the registry fees chargeable on registered parcel-post packages for foreign countries. Fees on domestic registered C. O. D. mail range from 25 cents to \$1.20. Indemnity claims must be filed within one year (C. O. D. six months) from date of mailing.

U. S. GOVERNMENT PRINTING OFFICE 16-20305



Form 3806 (Rev. Jan. 21, 1935)

45700

(POSTMARK OF)

Receipt for Registered Article No. \_\_\_\_\_

Registered at the Post Office indicated in the Postmark \_\_\_\_\_

Fee paid 20 cents Class postage A \_\_\_\_\_

Declared value Nr Surcharge paid, \$ \_\_\_\_\_

Return Receipt fee 4 Spl. Del'y fee \_\_\_\_\_

Delivery restricted to addressee: \_\_\_\_\_

in person \_\_\_\_\_, or order \_\_\_\_\_ Fee paid \_\_\_\_\_

Accepting employee will place his initials in space indicating restricted delivery.

POSTMASTER, per \_\_\_\_\_

Nr



The sender should write the name of the addressee on back hereof as an identification. Preserve and submit this receipt in case of inquiry or application for indemnity.

Registry Fees and Indemnity.—Domestic registry fees range from 15 cents for indemnity not exceeding \$5, up to \$1 for indemnity not exceeding \$1,000. The fee on domestic registered matter without intrinsic value and for which indemnity is not paid is 15 cents. Consult postmaster as to the specific domestic registry fees and surcharges and as to the registry fees chargeable on registered parcel-post packages for foreign countries. Fees on domestic registered C. O. D. mail range from 25 cents to \$1.20. Indemnity claims must be filed within one year (C. O. D. six months) from date of mailing.

U. S. GOVERNMENT PRINTING OFFICE

16-20305

Form 3806 (Rev. Jan. 21, 1935)

45701

(POSTMARK OF)

Receipt for Registered Article No. \_\_\_\_\_

Registered at the Post Office indicated in the Postmark \_\_\_\_\_

Fee paid 20 cents Class postage 1 \_\_\_\_\_

Declared value NV Surcharge paid, \$ \_\_\_\_\_

Return Receipt fee 4 Spl. Del'y fee \_\_\_\_\_

Delivery restricted to addressee: \_\_\_\_\_

in person \_\_\_\_\_, or order \_\_\_\_\_ Fee paid \_\_\_\_\_

Accepting employee will place his initials in space indicating restricted delivery.

POSTMASTER, per \_\_\_\_\_

Nr



The sender should write the name of the addressee on back hereof as an identification. Preserve and submit this receipt in case of inquiry or application for indemnity.

Registry Fees and Indemnity.—Domestic registry fees range from 15 cents for indemnity not exceeding \$5, up to \$1 for indemnity not exceeding \$1,000. The fee on domestic registered matter without intrinsic value and for which indemnity is not paid is 15 cents. Consult postmaster as to the specific domestic registry fees and surcharges and as to the registry fees chargeable on registered parcel-post packages for foreign countries. Fees on domestic registered C. O. D. mail range from 25 cents to \$1.20. Indemnity claims must be filed within one year (C. O. D. six months) from date of mailing.

U. S. GOVERNMENT PRINTING OFFICE

16-20305

Form 3806 (Rev. Jan. 21, 1935)

45702

(POSTMARK OF)

Receipt for Registered Article No. \_\_\_\_\_

Registered at the Post Office indicated in the Postmark \_\_\_\_\_

Fee paid 20 cents Class postage \_\_\_\_\_

Declared value NH Surcharge paid, \$ \_\_\_\_\_

Return Receipt fee 4 Spl. Del'y fee \_\_\_\_\_

Delivery restricted to addressee: \_\_\_\_\_

in person \_\_\_\_\_, or order \_\_\_\_\_ Fee paid \_\_\_\_\_

Accepting employee will place his initials in space indicating restricted delivery.

POSTMASTER, per \_\_\_\_\_

Nr



The sender should write the name of the addressee on back hereof as an identification. Preserve and submit this receipt in case of inquiry or application for indemnity.

Registry Fees and Indemnity.—Domestic registry fees range from 15 cents for indemnity not exceeding \$5, up to \$1 for indemnity not exceeding \$1,000. The fee on domestic registered matter without intrinsic value and for which indemnity is not paid is 15 cents. Consult postmaster as to the specific domestic registry fees and surcharges and as to the registry fees chargeable on registered parcel-post packages for foreign countries. Fees on domestic registered C. O. D. mail range from 25 cents to \$1.20. Indemnity claims must be filed within one year (C. O. D. six months) from date of mailing.

U. S. GOVERNMENT PRINTING OFFICE

16-20305



Receipt for Registered Article No. 45703

Registered at the Post Office indicated in the Postmark

Fee paid 20 cents Class postage 1

Declared value NV Surcharge paid, \$

Return Receipt fee 4 Spl. Del'y fee

Delivery restricted to addressee:

in person \_\_\_\_\_, or order \_\_\_\_\_ Fee paid \_\_\_\_\_  
Accepting employee will place his initials in space indicating restricted delivery.

POSTMASTER, per \_\_\_\_\_

(MAILING OFFICE)

The sender should write the name of the addressee on back hereof as an identification. Preserve and submit this receipt in case of inquiry or application for indemnity.

Registry Fees and Indemnity.—Domestic registry fees range from 15 cents for indemnity not exceeding \$5, up to \$1 for indemnity not exceeding \$1,000. The fee on domestic registered matter without intrinsic value and for which indemnity is not paid is 15 cents. Consult postmaster as to the specific domestic registry fees and surcharges and as to the registry fees chargeable on registered parcel-post packages for foreign countries. Fees on domestic registered C. O. D. mail range from 25 cents to \$1.20. Indemnity claims must be filed within one year (C. O. D. six months) from date of mailing.

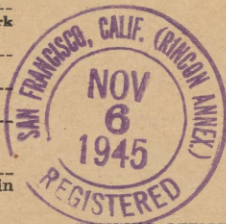

Receipt for Registered Article No. 45704

Registered at the Post Office indicated in the Postmark

Fee paid 20 cents Class postage 1

Declared value NV Surcharge paid, \$

Return Receipt fee 4 Spl. Del'y fee

Delivery restricted to addressee:

in person \_\_\_\_\_, or order \_\_\_\_\_ Fee paid \_\_\_\_\_  
Accepting employee will place his initials in space indicating restricted delivery.

POSTMASTER, per \_\_\_\_\_

(MAILING OFFICE)

The sender should write the name of the addressee on back hereof as an identification. Preserve and submit this receipt in case of inquiry or application for indemnity.

Registry Fees and Indemnity.—Domestic registry fees range from 15 cents for indemnity not exceeding \$5, up to \$1 for indemnity not exceeding \$1,000. The fee on domestic registered matter without intrinsic value and for which indemnity is not paid is 15 cents. Consult postmaster as to the specific domestic registry fees and surcharges and as to the registry fees chargeable on registered parcel-post packages for foreign countries. Fees on domestic registered C. O. D. mail range from 25 cents to \$1.20. Indemnity claims must be filed within one year (C. O. D. six months) from date of mailing.

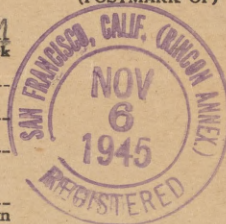

Receipt for Registered Article No. 45705

Registered at the Post Office indicated in the Postmark

Fee paid 20 cents Class postage 1

Declared value NV Surcharge paid, \$

Return Receipt fee 4 Spl. Del'y fee

Delivery restricted to addressee:

in person \_\_\_\_\_, or order \_\_\_\_\_ Fee paid \_\_\_\_\_  
Accepting employee will place his initials in space indicating restricted delivery.

POSTMASTER, per \_\_\_\_\_

(MAILING OFFICE)

The sender should write the name of the addressee on back hereof as an identification. Preserve and submit this receipt in case of inquiry or application for indemnity.

Registry Fees and Indemnity.—Domestic registry fees range from 15 cents for indemnity not exceeding \$5, up to \$1 for indemnity not exceeding \$1,000. The fee on domestic registered matter without intrinsic value and for which indemnity is not paid is 15 cents. Consult postmaster as to the specific domestic registry fees and surcharges and as to the registry fees chargeable on registered parcel-post packages for foreign countries. Fees on domestic registered C. O. D. mail range from 25 cents to \$1.20. Indemnity claims must be filed within one year (C. O. D. six months) from date of mailing.



Receipt for Registered Article No. 45706

Registered at the Post Office indicated in the Postmark

Fee paid 20 cents Class postage 1

Declared value NV Surcharge paid, \$

Return Receipt fee 4 Spl. Del'y fee

Delivery restricted to addressee:

in person \_\_\_\_\_, or order \_\_\_\_\_ Fee paid \_\_\_\_\_  
Accepting employee will place his initials in space indicating restricted delivery.

POSTMASTER, per \_\_\_\_\_

(MAILING OFFICE)

The sender should write the name of the addressee on back hereof as an identification. Preserve and submit this receipt in case of inquiry or application for indemnity.

Registry Fees and Indemnity.—Domestic registry fees range from 15 cents for indemnity not exceeding \$5, up to \$1 for indemnity not exceeding \$1,000. The fee on domestic registered matter without intrinsic value and for which indemnity is not paid is 15 cents. Consult postmaster as to the specific domestic registry fees and surcharges and as to the registry fees chargeable on registered parcel-post packages for foreign countries. Fees on domestic registered C. O. D. mail range from 25 cents to \$1.20. Indemnity claims must be filed within one year (C. O. D. six months) from date of mailing.





Post Office Department

OFFICIAL BUSINESS

PENALTY FOR PRIVATE USE TO AVOID PAYMENT OF POSTAGE, \$31

(GPO)

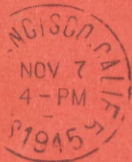

POSTMARK OF DELIVERING OFFICE

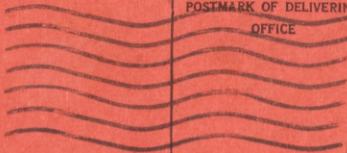

Return to

*W. M. Collins*

(NAME OF SENDER)

Street and Number,  
or Post Office Box, }

*1721 Mills Tower*

REGISTERED ARTICLE

~~457004~~

No. \_\_\_\_\_

INSURED PARCEL

~~45704~~

SAN FRANCISCO, *4*

CALIFORNIA.

No. \_\_\_\_\_

# RETURN RECEIPT

*Received from the Postmaster the Registered or Insured Article, the original number of which appears on the face of this Card.*

1 \_\_\_\_\_  
*Commissioner of Immigration*  
(Signature or name of addressee)

2 \_\_\_\_\_  
*C. Weise*  
(Signature of addressee's agent—Agent should enter addressee's name on line ONE above)

Date of delivery **NOV 7 1945**, 194\_\_\_\_\_



WAYNE M. COLLINS

ATTORNEY AT LAW

MILLS BUILDING

SAN FRANCISCO, CALIFORNIA

TELEPHONE GARFIELD 1218

November 6, 1945

Duplicate original to:

HON. UGO CARUSI, COMMISSIONER,  
U. S. Immigration & Naturalization Service,  
Department of Justice,  
1500 Chestnut Street,  
Philadelphia, Pa.

WAYNE M. COLLINS  
ATTORNEY AT LAW  
MILLS BUILDING  
SAN FRANCISCO, CALIFORNIA  
TELEPHONE GARFIELD 1218

November 6, 1945

Duplicate original to:

HON. IRVING WIXON, District Director  
U.S. Immigration and Naturalization Service,  
Department of Justice,  
Appraisers Building, Room 1252,  
San Francisco, Calif.



WAYNE M. COLLINS  
ATTORNEY AT LAW  
MILLS BUILDING  
SAN FRANCISCO, CALIFORNIA  
TELEPHONE GARFIELD 1218

November 6, 1945

Duplicate original to:

C. E. RHETTS, Acting Head, War Division  
Department of Justice,  
Department of Justice Building,  
Washington, 25, D.C.

WAYNE M. COLLINS

ATTORNEY AT LAW

MILLS BUILDING

SAN FRANCISCO, CALIFORNIA

TELEPHONE GARFIELD 1218

November 6, 1945

Duplicate original to:

EDWARD J. ENNIS, Esq., Director,  
Alien Enemy Control Unit,  
Department of Justice,  
Department of Justice Building,  
Washington, 25, D.C.



Genichi Shimada

Sakae Yamasaki

George Yagai

Masao Kato

Masanori Kato

Wayne Iwao Toyama

Kazuko Nakamura

Hisako Tomimatsu

Masaaki Nagata

Ted Sakaye Nakayama

Yoshiye Nagata

Toshio Nagata

Kikuye Hayashida

Masako Yasui

Shige Kishiyama

Kunio Fred Tanaka

Masayoshi Ito

James Iwo Shimada

Yoshio Yamabe

Yoshiye Kamei

Takako (Kawabe) Hori

Masashi Nakamura

Fujiko Ruth Murata

Ikuye (Ikue) Kaneko

John Kiichi Matsumoto

Kiyomi Tatsukawa

Kikue Murata

Tom Takashi Nozaki

George Murata

Shizuye Shiroishi

Ayano Shimada

Sumiye Yamasaki

Yoshino (Gotow) Kato

Hanae Kato

Dianne Sumiko Toyama

Frank Yoshikazu Yagi

Masumi Mori

Susie Shizuye Nagata

Chizuru Tomimatsu

Kiyomi Nagata

Eichi Richards Nakayama

Kenji Nakayama

Natsue Hayashida

Masao Ioka

Ben Kishiyama

Yuriko Ito

Shizue Ito

Shigenoru Moriyama

Yoshimi Kamei

Tatsuo Hori

Oscar Chikara Fukuda

Sadao Bozono

Rosie Yuriko Murata

Michiko Kimura

Margaret Hisaye Matsumoto

Mitsuye Kato

Fumiko Bozono

Kazuto Takeuchi

Kiyoshi Hidaka



Tsutomu Ishida  
Teruko Hayamizu  
Hatsuye Watanabe  
Masakaza Hamaguchi  
Hajime Kariya  
Katsuyo Imamoto  
Toshiye Shigei  
Hatsuno Naito  
Mineo Miyata  
Kazue Miyata  
Tamotsu Kobata  
Chizuko Oda  
Tamotsu Yagi  
Kazumi Hama  
Toshiye Nakano  
Tanaka, Michie  
Kaoru Nakata  
Sanami Yugawa  
Yoichi Kanechika  
Isao Arthur Hattori  
Masao Ikeda  
Takumi Kuramoto

Fumio Hayamizu  
Hisayo Furuyama  
Hachiro Roy Sera  
Luiko Hamaguchi  
Michiko Susie Kariya  
Kameo Imamoto  
Iwao Shigei  
Jiro Naito  
Shigeso Miyata  
Kentaro Morioka  
Shunso Tanaka  
Arisu Oda  
Kikuko Yagi  
Masato Nakano  
Satoru Tanaka  
Susumu Yasuzawa  
Shizuye Izuhara  
Noaharu Yugawa  
Kenji Takeuchi  
Yoshihito Morihara  
Fuyono Ikeda  
Tomiji Furuyama



DEPARTMENT OF STATE  
WASHINGTON



November 13, 1945

In reply refer to  
SPD 711.94115/10-3145

My dear Mr. Collins:

The receipt is acknowledged of your letter of October 31, 1945, enclosing a list of names of persons of Japanese race now residing at the Tule Lake Relocation Center, Newell, California. Careful note has been taken of the contents of your letter.

It is suggested that you also correspond with the Department of Justice with regard to the departure of these persons from the United States if you have not already done so. It falls within the jurisdiction of the Department of Justice to determine which of these persons shall be forced to go to Japan.

Sincerely yours,

For the Secretary of State:

A handwritten signature in cursive script, reading 'Parmely W. Herrick'.

Parmely W. Herrick  
Acting Assistant Chief  
Special Projects Division

Mr. Wayne M. Collins,  
Attorney at Law,  
Mills Tower, 220 Bush Street,  
San Francisco 4, California.



Form 3806 (Rev. Jan. 21, 1935)

21037

(POSTMARK OF)

Receipt for Registered Article No. \_\_\_\_\_

Registered at the Post Office indicated in the Postmark

Fee paid 20 cents Class postage \_\_\_\_\_

Declared value \_\_\_\_\_ Surcharge paid, \$ \_\_\_\_\_

Return Receipt fee \_\_\_\_\_ Spl. Del'y fee \_\_\_\_\_

Delivery restricted to addressee:

in person \_\_\_\_\_, or order \_\_\_\_\_ Fee paid \_\_\_\_\_

Accepting employee will place his initials in  
space indicating restricted delivery.

POSTMASTER, per \_\_\_\_\_

(MAILING OFFICE)

The sender should write the name of the addressee on back hereof as an identification. Preserve and submit this receipt in case of inquiry or application for indemnity.

Registry Fees and Indemnity.—Domestic registry fees range from 15 cents for indemnity not exceeding \$5, up to \$1 for indemnity not exceeding \$1,000. The fee on domestic registered matter without intrinsic value and for which indemnity is not paid is 15 cents. Consult postmaster as to the specific domestic registry fees and surcharges and as to the registry fees chargeable on registered parcel-post packages for foreign countries. Fees on domestic registered C. O. D. mail range from \_\_\_\_\_ cents to \$1.20. Indemnity claims must be filed within one year (C. O. D. six months) from date



State Department  
Washington  
D.C.

56¢



[Oct. 18, 1945]

LIST OF NAMES

(Internees at Tule Lake Center)

Harry W. Uchida	Hatsuto Okita
Fumiko Okita	Yuriko Hiromoto
Kazuo Hiromoto	Kiyoshi Kimura
Shizuko Kimura	Takashi Yamada
Yoshiye Yamada	Hiroshi Yamada
Jack H. Okamoto	Bill Taro Okamoto
Hiroshi Watanabe	Yukio Uyeno
Tom Tamotsu Ikeda	Chiyeiko Tahira
Kayo Iida	Ryo Kashiwagi
Edward Tetsuo Yamane	Goro Kagehiro
Iwao Horiuchi	George Okamoto
Minoru Mochizuki	Katsumi Morishige
Sadako Okamoto	Yoshio Tabata
Yoshinori Kaneko	Isami Arizumi
Yoshiko Arizumi	Toshiko Morishige
Yoshio Hori	Joji Ogawa
Shiro Matsuura	Kaoru Nakawaki
Hiroichi Shimizu	Yoshio Kiyonaga
Yoshichika Murakami	Ted Hiromi Takemoto
Kiyoyuki Sakamoto	Minoru Matsumoto
Mamoru Shigetomi	Tatsumi Nakamura
Masato Nitta	Meri Nitta
Henry Ogawa	Atsushi Uyemoto
Shigeru Takaki	Shigeo Yamamoto
Shigeichi Tanaka	Masaji Tanaka
Masaru Yamaichi	Jimijiso Yamaichi
Kikuye Tomooka	Nobuko Ikezoe
Masako Kajikawa	Toshio Nakano
Jinsoo Tamura	Hideaki Sakamoto



Jack Noboru *Ota*  
Miyoko Uyemoto  
Yuji Kato  
Fujiko Yamato  
Shigeyuki Kusuda  
Katsumi Nakamachi  
Fumiko Otsuka  
Mitsuru Sugai  
Isamu Nakamura  
Wataru Tanimoto  
Takeshi Kawahara  
Shinichi Nimi  
Nobuji Masai  
Dan Yukio Sotowa  
Shizuo Frank Kuwabara  
Yoshiye Yamamoto  
Hideo Sasaki  
Yukio Yamaoka  
Kenji Kato  
Minoru Ota  
Hideshi Jim Taketaya  
Mieko Anna Nakamura  
Ted Hiroshi Fukuwa  
Chiyoko Yamamoto  
Shigecko Edna Furuya  
Takeshi Kiyomura  
Eiko Kawata  
William Masharu Okana  
Yoshiharu Tani  
May Chitori Taketaya  
Chiyeko Yoshida  
Yoshio Yoshimura

Masamori Matsuoka  
Miyoko May Tamura  
Tabata, Kimi  
Natsuki Yamato  
Kiyoshi Tahira  
Shizu Mori  
Hajime Amemiya  
Chester Makoto Yam  
George Kazuto Taketa  
Takashi Tanimoto  
Tamotsu Tom Kawahara  
Hiroto Fukuwa  
Akira Okada  
Masaharu Nakano  
Atsuyuki Ota  
Joe Nakamura  
Uyeno, Koichi  
Kiyoshi Yamamoto  
Yasuo Hayashimoto  
Frank Saburo Marubashi  
Hiroshi Kashiwagi  
Masayuki Okano  
Mary Nakamura  
Lilly Yuriko Fukuwa  
George Shigeru Furuta  
*George Kawata*  
Hisashi Kaneko  
Ryoji Yoshino  
(Roland) Mitugi Uw izumi  
Yoshiaki Tani  
Akira Oye  
Shizue Yoshimura  
Kiku Yoshida  
Yasuo Honda



Tadae Toyoji	Akira Toya (alias Akira Kuwako)
Yukiko Toya	Yoshiye Tamura
Edward Mokoto Shinkawa	George Saburo Shimada
Tsugio Albert Yamaoka	Hiroharu Nakamura
Mamoru Yamaichi	Tsuyoshi Nakamura
Toru Honda	Katsuki Honda
Tatsuo Tom Utsurogi	Shizue Hatakeyama
Fumio Hatekeyama	Kazuo Hatanaka
Masao Hirata	Jimmy Kazumi Haratani
George Yoshimura	Misao Yoshimura
Akira Morio	Hiroko Morio
Yatsue Umeda	Akimasa Tanji
Kazuya Shibata	Isamu Tomooka
Yoshito Tomooka	Suyeo Tomooka
James Saburo Tomooka	
Masayoshi Tomooka	Kenichi Nakamoto
Kimiye Nakamoto	Arata Yoshimura
Toshi Yoshimura	Tadayuki Igawa
George Ichiro Mayeda	Tsuneko Mayeda
Yoshiyuki Jimmy Sakamoto	Kazuji Izumi
Hisashi Sakamoto	Bill Shigeru Sakamoto
Morio Iwamoto	Iwao Okano
Isamu Yoshimura	Kikuo Ozeki
Tomi Watanabe	Kiyoshi Kurashige
Tomie Nishiyama	Mary Shirai
Masaru Shibata	Tadao Yamane
Tokio Oda	Mitsuki Matsuoka
Satoru Kagehiro	Kiyomi (Masui) Ozaki
Yoshio Ozaki	Minoru Oda
Akiko Shibata	Henry Satoru Marubashi
Jane Sumiko Nakano	Marienne Haruye Iriye
Kenichi Nakashioya	George Nakano



Sumito Horio	George Sasaki
Sam Takashi Mizusaki	Tom Tadashi Mizusaki
Fred Okusako	Yoshio Negi
Fusao Utsurogi	Minoru Kiyota
Masao Oda	Frank Horio
Nobuo Oda	Masaru Morishige
Hiroyuki Taketaya	Masamori Shinmei
Matsue Lillian Hori	Kiyoshi Nishikawa
Jimmy Hiroshi Murakami	Hiroshi Nishikawa
Ruby Miyoko Okamoto	George Fumio Tsuetaki
George Yoshinori Yagi	Isamu Yoshimi
Toyoko Yagi	Masaru Motoyama
Sadao Nakahara	Hirao Henry Omi
Takeshi Okamoto	Ritsu Uyeno
June Shimizu Murakami	Tadao Dick Yoshimi
Hatsuko Sakamoto	Yoshiro Kaku
Richard Tatsuro Kaku	Chizuko Takahashi
Takashi Takahashi	Yoshiaki Takahashi
Masato Takahashi	Mitsuru Takahashi
Tadao Yamashita	Hisako Higashi Umemoto
Kimiko Mayeda	Masao Tsukuda
Noburo Kaku	Katsumi Masui
Yoshio Nishikawa	Fusako Masuhige
Yoshihito Masuhige	Mitsuye Yamamoto
Shigeru Yamamoto	Yutaka Nishikawa
Atsume Masui	Teruo Horomoto
Shigeo Shimosaki	Fusako Okamoto
Takeshi Nakatsu	Paul Kenjiro Tsuetaki
Hatsumi Kumagai	Shizuo Motoyama
Tomiko Hamasaki	Henry Masao Imahara
Yoshito Nishimura	Sadao Nagao
Toshio Fujii	Tomae Fujii



Shizuo Yamamoto	Mitsuru Imahara
Elsie Kikoyo Sano	Minoru Yoshijima
Henry K. Iriye	Toru Wada
Yoshio Iwamae	Yaeko Masuda (Mrs.) (nee Yaeko Uyeno)
Junko Shimizu	Hideo Hiromoto
Tadao Uyeda	Yoshito Osaki
Sasuke Teraoka	Kimiko Hirata
Hideo Herbert Morioka	Minoru Hayashi
Hiroko Hayashi	Masao Morita
Tsuruko Morita	Katsumi Frank Nakano
Hideo Konishi	Chiyoko Doris Murano
Kiyoko Kimura	Harold Masayuki Yamamoto
Minoru Sasaki	Temihiro Sawada
Tomiko Yokoi	Henry Kenji Yokoi
Ted Hitoshi Murano	Yoshikazu Shimozaki
Yoshitaka Murakami	Masanori Morita
Kouichi Matsuoka	Yoshiko Matsuoka
Seichi Morita	Yukio Morita
Arthur Teruo Murayama	Chiyoko Morito
Yoshiko Morita	Hiroshi Uyehara
Tsuginori Iriye	<b>Atsushi Hirose</b>
Mary Kimiyo Miyagawa	Tomiko Shibata
Takashi Katayama	Miyako Okura
Tokito Okura	Tsugio Yamasaki
Tetsuya Mizumoto	James Ikeda
Fumiko Ikeda	Eiko Kashiwagi
Kayoko Katayama	Kazuhisa Shimozaki
Soko Yaka	Kiyoshi Miyagawa
Genji Kubota	Masanao Kusuda
Jack Toshio Ishida	Frank Shimada
Jack Shimada	Takeshi Kosugi
Kin Watanabe	Ben Watanabe



Kikuye Okamoto	Mineyoshi Okamoto
Kaname Sasaki	Mitoshi Tada
Kiyono Tada	Ruth Midori Otsubo
Masato Uyeda	Yoshio Thomas Sakoda
Jun Roy Furumoto	Shigeru Yamamoto
Ayako Tokoro	Kazuo Yamasaki
Toshimi Yamasaki	Mary Tabuchi
Elsie Shizuko Sakata	Hanako Kato
Tamio Yabu	Kiyoshi Kameta
Chiai Asaka	Roy Toshio Kato
Harumi Kato	Nobuko Sonoda
Teruko Sonoda	Toyotsugu Kumagai
Teru Kaida	Robert Kaida
Mary Seko	Sadako Okamoto (Kawahara)
Umeo Hamada	Sakaye May Suzuki
Miye Hayashi	Ruby Mitsue Taketa
Takako Kawahara	Seiyon Richard Uyeda
Yemiko Takeuchi	Matsuye Takeuchi
Flora Shoji	Shigeo Namekata
Fujiye Namekata	Kazuko Namekata
Kazuto Nagamura	Matsumi Nagamura
Hiroaki Nishimura	Sachiyo Otsuka
Betty Kazuye Omi	Yukie Nakanishi
Chieko Yayasaki	Masao Yayasaki
Tsugime Nishimura	Ichiro Nishimura
Tatsuya Yamamoto	Noboru Tsuchida
Akira Yasui	Mitsuo Kaida
Etsu Kaida	Eiji Oshita
Ami Tsuchihashi	Yoshio Tabata
George Ariura	Asaki Umawatari
Masao Hori	Masashi Taniguchi
Roy Toshihiko Shiraiishi	Frank Kenyu Goya
Kaoru Okusako	Shizuko Okino



Shigeru Miyama	Mariko Morioka
Fujiko Kajikawa	Tetsuo Miyata
Yoshihide Charlie Shiroma	Reyochi Shiroma
George Omi	Tamiye Umawatari
Tadao Ray Mizuno	Michio Mizuno
Tsutomu Nakanishi	Mitsuye Nishimura
Hidenori Asano	Motoichi Kato
Kenichi Namekata	Hisashi Honda
George Hiroshi Sawamura	Rutaro Maeda
Futami Maeda	Mune Takeoka
Riichi Fuwa	Shigemi Morimura
Yutaka Matsuda	Masao Koshino
Kay Takeoka	Masao Iriyama
Fujio Matsuyama	Katsumi Nishiyama
George Matsumi Arashige	Harumi Arashige
Tadayasu Abo	Yukiko Abo
Manobu Sano	Tamotsu Matsuda
Morio Yanabu	Yoshio Asari
Hiroshi Shintani	Takeshi Makishima
Kiyoto Yoshida	Yasukazu Shimomura
Yuriko Morita	Masatsugu Shoji
Jack Shinkawa	Iwao Tamura
Shizuye Tamura	Hatsuye Mary Narasaki
Yasuo Hata	Teruto Yamamoto
Miyuki (Mrs.) Yamamoto	Eiichi Kuniyama
Toshiko Hirai	Albert Shigeyuki Yoshikawa
Hifumi Suto	Shigeo Nakanishi
Susumu Uyemura	Shigeo Mikuni
Masaye Niimi	Fumio Kaminaka
Haruo Morita	Masashi Tambara
Eizo Arakawa	Kazuo Yamada
Fumio Nishino	Yayoi Tom Ito



Noboru Kunitomo  
Hiroshi Honda  
Masami Sadakane  
Kazuei Tate  
Matsuo Saruwatari  
Misako Koda  
Tazuko Mary Shinomoto  
Masami Furukawa  
Seizo Tamura  
George Tanaka  
Kimiye Sakamoto  
Michio Kato  
Satoru Harada  
Yoshito Nishio  
Grace Yriko Matsuda  
Yukio Sasaki  
Yoshiyuki Sadakane  
Kiyomi Hata  
Mutsuo Shintani  
Shizuko Mabel Yamamoto  
Narihiko Noguchi  
Hitoshi Hayashida  
Shigezo William Wada  
Tsuneko Tatsukawa  
Kiyoshi Tachibara  
Sugio Nishiguchi  
Yoshio Taniguchi  
Makoto Nagamoto  
Michiko Ikoma  
Makoto Kamada  
Hiroshi Nishikawa  
Namio Ohara

Chiyome Honda  
Fumio Hata  
Shigeo Yamane  
Kenichi Ken Takasugi  
Larry Seiichi Kataoka  
Giro Shinomoto  
Takashi Motoyasu  
Takeo Murakawa  
Toshiyuki Bob Kubota  
Tamiye Matsuyama  
Kiyoko Sakamoto  
Yoshio Sakamoto  
Tom Tsutomu Kato  
Shizuko Nishio  
Tom Tamio Miyaoka  
Shigetaka Harry Matsutani  
Nozomu Sadakane  
Takeo James Yamamoto  
Teruko Mary Yamamoto  
Mitsuki Noguchi  
Suzuko Nakawaki  
Richard Tamura  
Arata Goto  
John Ichiro Tatsukawa  
Den Oshita  
Bob Masaichi Matsumoto  
Juntoku Takeshima  
Reo Kitagawa  
Masato Noda  
William Katsuya Sato  
Shizuko Tamura  
Sueo Tabata



Tsutomu Bill Tabata

Hideo Takimoto

Fujio Nagasawa

Miyoko Yokotake (Hara)

Yukio Hara

Shigeo Nitta

Masayuki Karimoto

Yoshiaki Tamura

Haruo Nakasako

Yoshio Okamoto

Yutaka Nishikawa

Yoshikiyo Yamamoto

Nobuo Yamashita

Nobuye Suzuki

Yoshikazu Shiga

Masakatsu Takahashi

Tameo Mitsuda

Tomiji Shono

Takashiba, Masaru

David Tsutomu Matsumura

Toshio Fredrick Furuya

Susumu Higashi

Matsuye Tao

Shizuye Kiyohiro

Yoshio Kiyohiro

Masashi Sugi

Hiroshi Ota

Marjorie Sato

Nobuo Hatae

Setsuo Hisatomi

Hiroko Fukagawa

Yoshio Tamura

Shoji Sakauye

Minoru Mitsuda

Arthur M. Yokotake

Norio Ambo

Masami Yasuda

Hisako Yamamoto

Tadashi Ikemoto

Kazuo Yamamoto

Haruko Tomiyama

Kaneyoshi Tomiyama

Utako Ota

Ben Tsutomu Ishida

Sadae Yamashita

Sumiko Sugi

Casey Tsuyoshi Soga

Masuo Sadakane

Teruko Mitsuda

Jiro Kadoya

Emiko Dorothy Takashiba

Hideo Tochioka

Shingo Wada

Mitsuko Higashi

Kenso Kiyohiro (Kinzo)

Megumi Sugi

Iwao Namekawa

Itsuo Nakasako

Mark Sato

Muneo Yoshioka

Tomiko Kawasaki

Henry Haruji Mayeda

Hideko Kawasaki

Thomas Soma Miyamoto



Mizuho Takahashi	Shigeo Takahashi
Gensho Ambo	Ben Yamada
George Hisami Toshima	Shigeki Higashi
Takeo Okamoto	Takashi Okamoto
Teruo Kamoto	Takeshi Masuda
Wataru Matsuoka	Shimao Miyamoto
Kenji Kuniyara	Jun Takuma
Namiye Wakabayashi	Nobuki Wakabayashi
Takanori Thomas Amemiya	Isamu Sakauye
Koichi Okamoto	Kiyoshi Wakabayashi
Howard Minoru Sakai	Hideo Furukawa
Hiroshi Sakai	Jimmie Masaru Okida
William Sumida	Chiyeko Harada
Masame Kokawa	Kiyomi Kokawa
Shigeru Okawa	Tokuo Ota
Sakaye Ota	Minoru Oba
Kinichi Oba	Isamu Matsumura
Fukuo Koyanagi	Isao Okada
Hisashi George SSuyekawa	Shigeo Higaki
Kay Watanabe	Aiko Nishimura
Haruyo Okada	Kay Ishihara
Tayeko Shinkawa	Yoshiko Kudo
Yukie Kudo	Sakae Kudo
Kiyoshi Yokotake	Ted Atsushi Sakata
Yoshiharu Yabitsu	Kikue Yabitsu
Yukio Honda	Shigeo Dorothy Taketomo
Ben Tsutomu Taketomo	Fumio Edward Masuoka
Mary Misao Masuoka	Tsuguye Masuoka
Noboru Masuoka	Shigeru Yamamoto
Jack Tadao Hori	Tadashi Nakawaki
Kusuo Tsujimoto	Hisako Hashimoto



Satoshi Hashimoto  
Isamu Myose  
Fumiko Shimizu  
Matsuko Oshima  
Sadao Aoki  
Tatsumi Iwasaki  
Yoshinori Kubota  
Tetsuya Ryono  
Shimabukuro, Kameji  
Tadashi Obana  
Manao Matsushima  
Satsuki Matsumoto  
Tadao Sato  
Mitsuki Nakamura  
Haruno Grayce Toyama  
Motoaki Sakaguchi  
Teruko Sakai  
Masuo Kano  
Shunji Yamasaki  
Shizuye Nakai  
John Noboru Furumoto  
Daniel Aredas  
Motoshi Higashi  
Yoneko Takeuchi  
Fukuko G. Takeuchi  
Akira Hashimoto  
Kenzo Nakagaki  
Mayjro Oshima  
Minoru Hirata  
Ichiro Yoshimi  
Saburo Yoshimi  
Hiroshi Teramoto

Taiji Takemiya  
Sachiye Tanimoto  
Nobuko Hara  
Toshiko Lucille Saki  
Matsuko Tabata  
Mary Kaname Furuya  
Rintara Akiyama  
Misako Maxine Higashi  
Shimabukuro, Toshiko  
Kaiso Fred Harada  
Fred Shogoro Matsumo  
Haruko Sato  
Hiroshi Nagao  
Shizuye Virginia Furumoto  
Minoru George Okamida  
Harry Masakatsu Sakai  
Sumi Sakai  
Minoru Matsutani  
Chiaki Hori  
Steve Hiroshi Nakai  
Akira Okamura  
Mitsuru Nishiguchi  
Yoshiko Higashi  
Jack Naoyuki Takeuchi  
Jack Toshio Sumida  
Hideyo Nakagaki  
Kenichi Tsushima  
Masami Hirata  
Yuriko Yoshimi  
Niro Yoshimi  
Kikue Kay Tomotoshi  
Masa Nishioka



Hisako Tomotoshi  
Kazuo Tamaki  
Helen Ayako Akune  
Shizuno Nitta  
Miyeko Nitta  
Takeo Nakazono  
Tetsutaro Toyama  
Minoru Matsuoka  
Fumiko Uyeki  
Fred Teruki Kataoka  
Kiyoshi Fujita  
Noboru Doioka  
Mitsuru Honda  
Kenji Nitta  
Frank Mitsunori Fujimura  
Sueo Koyasako  
Yozen Kameyama  
Chiyoshi Tsujimoto  
Mitsue Matsumura  
Midori Margaret Omura  
Shizumi Yamamoto  
Mamoru Nakagawa  
George Mori  
Sumiko Nishikawa  
Isamu Fujitani  
Yukio Nakamura  
Kojiro Paul Shiraishi  
Fred Iwamatsu Otsuka  
Yoshito Skippy Miyata  
Tadao Morimoto  
Ida Kazuyo Nakanishi  
Ben Hara  
Thomas Tomio Okamoto

Ruchii Imada  
Tom Isamu Akune  
Minoru Hara  
Kiyoshi Nitta  
Yoshiko Nakazono  
Edward Masateru Hayashi  
Tadashi Fujioka  
Mitsugi Uyeki  
Kimiye Yasuda  
Eva Kusumi Kataoka  
Tokunori Fujita  
Koichi Honda  
Ayao Nishiyama  
Emiko Nitta  
Yoshio Koyasako  
Samuel Matsuoka  
Kaoru Kameyama  
Seyer Shizuya Mori  
Eiro Morioka  
Thomas Hoju Omura  
Sumie Yamamoto  
Teiso Itamura  
Hiroshi Kaneko  
George Minoru Harada  
Kiyoko Fujitani  
Tatto Yamashita  
Tadashi Fukushima  
Takashi Fukushima  
Kimiko Kaneko  
Masakazu Frank Gyotoku  
Yoshio Nakai  
Nobuko Okamoto



Hiroshi Genishi  
Roger Narimatsu  
Tomiye Yokoo  
Hisako Toyota  
Frank Kazuo Ogino  
Haruye Matsumoto  
Mitsuru Oba  
Yoshimi Oba  
Shizuko Sakata (Kiyama)  
Bob Isamu Nakanishi  
Motoi Nakamura  
Suenari Koyasako  
Tomio Sumimoto  
Yoshiaki Fukuda  
Tsuneo Nakano  
Hiroshi Jack Yuoka  
Charles Toshio Miyamoto  
Alice Fumiye Miyamoto  
Takato Yamasaki  
Kazuo Jack Koyasako  
Hideo Kobashigawa  
Tetsuko Tay Akitsuki  
Sachiko Saito  
Michiko Tanaka  
Megumi Narimatsu  
Hideko (Takahashi) Arita  
Kumi Kato  
Masaru Kakigi  
Hisako Okimura  
Alice Yaeko Miyamoto  
Kikuye Nakanishi  
Takashi Saito  
Akira Ueda

Hisako Mary Genishi  
Shikuko Narimatsu  
Kimiko Toyota  
Kiyoshi Hori  
Katsuto Higashi  
Haruko Sakata  
Ben Oba  
Mitsumasa R. Sakata  
Fumiye Ogawa  
Kazuya Kikkawa  
Tom Satoru Honda  
Kiyoshi Tomoike  
Chiyoko Sumimoto  
Keiichi Kimura  
Miyoko Nakano (Yoshimoto)  
Yoshio Johnny Miyamoto  
Jane Haruye Miyamoto  
Tayeko Yuoka  
Mamoru Yamasaki  
Joe Shimada  
Asako Watanabe  
Amy Emiko Ikeda  
Ellen Kiyoko Kawamoto  
Masatsuki Tanaka  
Seiseo Arita  
Kotow Kichiya  
Kosei Kato  
Harumi Kakigi  
Roy Hideo Miyamoto  
Yoshimi Shinoda  
Fumiko Nakanishi  
Masakazu Yamada  
Bill Akira Yagi



Genichi Shimada

Sakae Yamasaki

George Yagai

Masao Kato

Masanori Kato

Wayne Iwao Toyama

Kazuko Nakamura

Hisako Tomimatsu

Masaki Nagata

Ted Sakaye Nakayama

Yoshiye Nagata

Toshio Nagata

Kikuye Hayashida

Masako Yasui

Shige Kishiyama

Kunio Fred Tanaka

Masayoshi Ito

James Iwo Shimada

Yoshio Yamabe

Yoshiye Kamei

Takako (Kawabe) Hori

Masashi Nakamura

Fujiko Ruth Murata

Ikuye (Ikue) Kaneko

John Kiichi Matsumoto

Kiyomi Tatsukawa

Kikue Murata

Tom Takashi Nozaki

George Murata

Shizuye Shiroishi

Ayano Shimada

Sumiye Yamasaki

Yoshino (Gotow) Kato

Hanae Kato

Dianne Sumiko Toyama

Frank Yoshikazu Yagi

Masumi Mori

Susie Shizuye Nagata

Chizuru Tomimatsu

Kiyomi Nagata

Eichi Richards Nakayama

Kenji Nakayama

Natsue Hayashida

Masao Ioka

Ben Kishiyama

Yuriko Ito

Shizue Ito

Shigenoru Moriyama

Yoshimi Kamei

Tatsuo Hori

Oscar Chikara Fukuda

Sadao Bozono

Rosie Yuriko Murata

Michiko Kimura

Margaret Hisaye Matsumoto

Mitsuye Kato

Fumiko Bozono

Kazuto Takeuchi

Kiyoshi Hidaka



Form 3506 (Rev. Jan. 21, 1935)

(POSTMARK OF)

Receipt for Registered Article No. 45560

Registered at the Post Office indicated in the Postmark

Fee paid *20* cents Class postage *10*

Declared value \_\_\_\_\_ Surcharge paid, \$ \_\_\_\_\_

Return Receipt fee \_\_\_\_\_ Spl. Del'y fee \_\_\_\_\_

Delivery restricted to addressee:

in person \_\_\_\_\_, or order \_\_\_\_\_ Fee paid \_\_\_\_\_

Accepting employee will place his initials in space indicating restricted delivery.

POSTMASTER, per \_\_\_\_\_



The sender should write the name of the addressee on back hereof as an identification. Preserve and submit this receipt in case of inquiry or application for indemnity.

Registry Fees and Indemnity.—Domestic registry fees range from 15 cents for indemnity not exceeding \$5, up to \$1 for indemnity not exceeding \$1,000. The fee on domestic registered matter without intrinsic value and for which indemnity is not paid is 15 cents. Consult postmaster as to the specific domestic registry fees and surcharges and as to the registry fees chargeable on registered parcel-post packages for foreign countries. Fees on domestic registered C. O. D. mail range from 25 cents to \$1.20. Indemnity claims must be filed within one year (C. O. D. six months) from date of mailing.



Post Office Department  
OFFICIAL BUSINESS

PENALTY FOR PRIVATE USE TO AVOID PAYMENT OF POSTAGE, \$300  
(GPO)

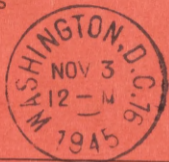

POSTMARK OF DELIVERING  
OFFICE

Return to

*Wayne M. Collins*  
(NAME OF SENDER)

Street and Number, }  
or Post Office Box, }

*1721 Mill Tower*

REGISTERED ARTICLE

**21038**

No. \_\_\_\_\_

INSURED PARCEL

**SAN FRANCISCO,**

No. \_\_\_\_\_

**CALIFORNIA.**



# RETURN RECEIPT

*Received from the Postmaster the Registered or Insured Article, the original number of which appears on the face of this Card.*

**LEGATION OF SWITZERLAND**

1

*(Signature or name of addressee)*

2

*(Signature of addressee's agent—Agent should enter addressee's name on line ONE above)*

*Date of delivery*

11. 2. 45, 194



Post Office Department

OFFICIAL BUSINESS

PENALTY FOR PRIVATE USE TO AVOID PAYMENT OF POSTAGE, \$300

(GPO)

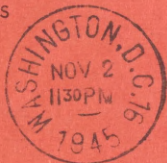

POSTMARK OF DELIVERING  
OFFICE

Return to *Wayne M. Callinix*

(NAME OF SENDER)

Street and Number, }  
or Post Office Box, }

*1721 Mills Tower*

REGISTERED ARTICLE

**21037**

No. \_\_\_\_\_

INSURED PARCEL

**SAN FRANCISCO,**

No. \_\_\_\_\_

**CALIFORNIA.**



# RETURN RECEIPT

*Received from the Postmaster the Registered or Insured Article, the original number of which appears on the face of this Card.*

1

*(Signature or name of addressee)*

2

*(Signature of addressee's agent—Agent should enter addressee's name on line ONE above)*

*Date of delivery* NOV 2 X 1915, 1915



Masaye Molly Moriuchi

Fusaye Moriuchi

Emiko Sano

Yoshiharu Shimada

Ichiro Takata

Chiyeko Narasaki

Edna Kinoshita

Harry Miyata

Ayako Morihara

Tokio Inouye

Tokiye Inouye

Shigeo Nakama

Seiichiro Hayashi

Katsumi Doi

Tokiko Doi

Ichiro Ushio

Shizuko Ushio

Yoshiaki Hamaguchi

Yoshiye Tanaka



Receipt for Registered Article No. 21757  
Registered at the Post Office indicated in the Postmark

Fee paid 20 cents Class postage 11

Declared value vv Surcharge paid, \$-----

Return Receipt fee ----- Spl. Del'y fee -----  
Delivery restricted to addressee:

in person -----, or order ----- Fee paid -----  
Accepting employee will place his initials in  
space indicating restricted delivery.

POSTMASTER, per ----- (MAILING OFFICE)

The sender should write the name of the addressee on back hereof as an identification. Preserve and submit this receipt in case of inquiry or application for indemnity.

Registry Fees and Indemnity.—Domestic registry fees range from 15 cents for indemnity not exceeding \$5, up to \$1 for indemnity not exceeding \$1,000. The fee on domestic registered matter without intrinsic value and for which indemnity is not paid is 15 cents. Consult postmaster as to the specific domestic registry fees and surcharges and as to the registry fees chargeable on registered parcel-post packages for foreign countries. Fees on domestic registered C. O. D. mail range from 25 cents to \$1.20. Indemnity claims must be filed within one year (C. O. D. six months) from date of mailing.



Receipt for Registered Article No. 21758  
Registered at the Post Office indicated in the Postmark

Fee paid 20 cents Class postage 11

Declared value vv Surcharge paid, \$-----

Return Receipt fee ----- Spl. Del'y fee -----  
Delivery restricted to addressee:

in person -----, or order ----- Fee paid -----  
Accepting employee will place his initials in  
space indicating restricted delivery.

POSTMASTER, per ----- (MAILING OFFICE)

The sender should write the name of the addressee on back hereof as an identification. Preserve and submit this receipt in case of inquiry or application for indemnity.

Registry Fees and Indemnity.—Domestic registry fees range from 15 cents for indemnity not exceeding \$5, up to \$1 for indemnity not exceeding \$1,000. The fee on domestic registered matter without intrinsic value and for which indemnity is not paid is 15 cents. Consult postmaster as to the specific domestic registry fees and surcharges and as to the registry fees chargeable on registered parcel-post packages for foreign countries. Fees on domestic registered C. O. D. mail range from 25 cents to \$1.20. Indemnity claims must be filed within one year (C. O. D. six months) from date of mailing.



Receipt for Registered Article No. 21759  
Registered at the Post Office indicated in the Postmark

Fee paid 20 cents Class postage 11

Declared value vv Surcharge paid, \$-----

Return Receipt fee ----- Spl. Del'y fee -----  
Delivery restricted to addressee:

in person -----, or order ----- Fee paid -----  
Accepting employee will place his initials in  
space indicating restricted delivery.

POSTMASTER, per ----- (MAILING OFFICE)

The sender should write the name of the addressee on back hereof as an identification. Preserve and submit this receipt in case of inquiry or application for indemnity.

Registry Fees and Indemnity.—Domestic registry fees range from 15 cents for indemnity not exceeding \$5, up to \$1 for indemnity not exceeding \$1,000. The fee on domestic registered matter without intrinsic value and for which indemnity is not paid is 15 cents. Consult postmaster as to the specific domestic registry fees and surcharges and as to the registry fees chargeable on registered parcel-post packages for foreign countries. Fees on domestic registered C. O. D. mail range from 25 cents to \$1.20. Indemnity claims must be filed within one year (C. O. D. six months) from date of mailing.



Receipt for Registered Article No. 21760  
Registered at the Post Office indicated in the Postmark

Fee paid 20 cents Class postage 11

Declared value vv Surcharge paid, \$-----

Return Receipt fee ----- Spl. Del'y fee -----  
Delivery restricted to addressee:

in person -----, or order ----- Fee paid -----  
Accepting employee will place his initials in  
space indicating restricted delivery.

POSTMASTER, per ----- (MAILING OFFICE)

The sender should write the name of the addressee on back hereof as an identification. Preserve and submit this receipt in case of inquiry or application for indemnity.

Registry Fees and Indemnity.—Domestic registry fees range from 15 cents for indemnity not exceeding \$5, up to \$1 for indemnity not exceeding \$1,000. The fee on domestic registered matter without intrinsic value and for which indemnity is not paid is 15 cents. Consult postmaster as to the specific domestic registry fees and surcharges and as to the registry fees chargeable on registered parcel-post packages for foreign countries. Fees on domestic registered C. O. D. mail range from 25 cents to \$1.20. Indemnity claims must be filed within one year (C. O. D. six months) from date of mailing.

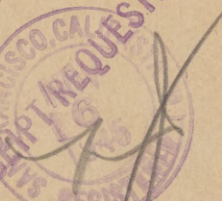



~~\$~~  
1.08

11/4/45



Form 3806 (Rev. Jan. 21, 1935)

(POSTMARK OF)

Receipt for Registered Article No. 45643

Registered at the Post Office indicated in the Postmark

Fee paid 20 cents Class postage air

Declared value 5 ✓ Surcharge paid, \$-----

Return Receipt fee 4 Spl. Del'y fee -----

Delivery restricted to addressee:

in person -----, or order ----- Fee paid -----

Accepting employee will place his initials in space indicating restricted delivery.

POSTMASTER, per am -----

(MAILING OFFICE)

The sender should write the name of the addressee on back hereof as an identification. Preserve and submit this receipt in case of inquiry or application for indemnity.

Registry Fees and Indemnity.—Domestic registry fees range from 15 cents for indemnity not exceeding \$5, up to \$1 for indemnity not exceeding \$1,000. The fee on domestic registered matter without intrinsic value and for which indemnity is not paid is 15 cents. Consult postmaster as to the specific domestic registry fees and surcharges and as to the registry fees chargeable on registered parcel-post packages for foreign countries. Fees on domestic registered C. O. D. mail range from 25 cents to \$1.20. Indemnity claims must be filed within one year (C. O. D. six months) from date of mailing.





Sachiko Oda  
Kazuo Nishimoto  
Kan Oda  
Umeo Hamada  
Toshio Taniguchi  
Hisashi Kaneko  
Hideo Hiromoto  
Yoshio Okamoto  
Makoto Nagamoto  
Tamiyo Umawatari  
Fumiko Otsuka  
Hirao Henry Omi  
Elsie Kiyoko Sano  
Tetsuo Yomogida



Form 3806 (Rev. Jan. 21, 1935)

(POSTMARK OF)

Receipt for Registered Article No. 45710

Registered at the Post Office indicated in the Postmark

Fee paid 20 cents Class postage 1

Declared value ----- Surcharge paid, \$-----

Return Receipt fee 4 Spl. Del'y fee -----

Delivery restricted to addressee:

in person -----, or order ----- Fee paid -----

Accepting employee will place his initials in space indicating restricted delivery.

POSTMASTER, per M



The sender should write the name of the addressee on back hereof as an identification. Preserve and submit this receipt in case of inquiry or application for indemnity.

Registry Fees and Indemnity.—Domestic registry fees range from 15 cents for indemnity not exceeding \$5, up to \$1 for indemnity not exceeding \$1,000. The fee on domestic registered matter without intrinsic value and for which indemnity is not paid is 15 cents. Consult postmaster as to the specific domestic registry fees and surcharges and as to the registry fees chargeable on registered parcel-post packages for foreign countries. Fees on domestic registered C. O. D. mail range from 25 cents to \$1.20. Indemnity claims must be filed within one year (C. O. D. six months) from date of mailing.



Shinichi Miyake

Fumie Tanabe

Yoshio Tanabe

Toshio Amino

Rinko Amino

Takao Masuda

Hiroshi Masuda

Tadashi Shingu

Takeo Kitsuda



Form 3806 (Rev. Jan. 21, 1935)

(POSTMARK OF)

Receipt for Registered Article No. 45771

Registered at the Post Office indicated in the Postmark

Fee paid \_\_\_\_\_ cents Class postage \_\_\_\_\_

Declared value \_\_\_\_\_ Surcharge paid, \$ \_\_\_\_\_

Return Receipt fee \_\_\_\_\_ Spl. Del'y fee \_\_\_\_\_

Delivery restricted to addressee:

in person \_\_\_\_\_, or order \_\_\_\_\_ Fee paid \_\_\_\_\_

Accepting employee will place his initials in space indicating restricted delivery.

POSTMASTER, per \_\_\_\_\_



The sender should write the name of the addressee on back hereof as an identification. Preserve and submit this receipt in case of inquiry or application for indemnity.

Registry Fees and Indemnity.—Domestic registry fees range from 15 cents for indemnity not exceeding \$5, up to \$1 for indemnity not exceeding \$1,000. The fee on domestic registered matter without intrinsic value and for which indemnity is not paid is 15 cents. Consult postmaster as to the specific domestic registry fees and surcharges and as to the registry fees chargeable on registered parcel-post packages for foreign countries. Fees on domestic registered C. O. D. mail range from 25 cents to \$1.20. Indemnity claims must be filed within one year (C. O. D. six months) from date of mailing.



Toshio Doi

Tetsuo Doi

Katsuichi Morioka



[ Nov. 11, 1945 ]

Masako Kajikawa  
Hiroshi Kuramoto  
Yoshiye Kuramoto  
Manao Matsushima  
Tadakatsu Ogata  
Kaoru Ono  
Ruby Miyoko Okamoto  
Masaru Takashiba  
Hide Tateoka  
Asaye Toki  
Terry Toki  
Tsukasa Tomita  
Kikuyo Yagō



[Dec. 10, 1945]

Takashi Furuya

Henry K. Iriye

Marienne Haruye Iriye

Tsuginori Iriye

Yukio Kataoka

Fujiye Helen Nakashima, nee Takahashi

Sadako Nozaki

Arthur Teruo Murayama

Kazuyoshi Sumisaki

Akira Tamura

Anna Tamura

Shigeo Tochioka

Tamaye Martha Tochioka

Toshiye Uyemura

Yoshio Uyemura

Shuji Yoshikawa

Michiko Yoshikawa



Form 3817  
Rev. 9-37

# Post Office Department

Received from:

*Thomas M. Collins*  
*1115 1/2 Ave*

One piece of ordinary mail addressed

to

*State Department*  
*Washington DC*



THIS RECEIPT DOES NOT PROVIDE FOR INDEMNIFICATION



[Jan. 14, 1946]

INTERNEES AT FORT LINCOLN INTERNMENT

CAMP, BISMARCK, NORTH DAKOTA

Takashi Abe  
Yoshio Abe  
Akira Ralph Adachi  
Minoru Adachi  
George Hiroshi Akahori  
Isao Akiba  
Goro Amemiya  
Yoshio Amemiya  
Tomio Bingo  
Keiichi George Dohi  
Tsugio Dohara  
Nobuo Ebisuda  
Shuntaro Frank Emoto  
Jiro Fujii  
Hideo Fukagawa  
Raymond Katsumi Fukunaga  
Masao Furusawa  
Matsuichi Hamamoto  
Takeo Fred Hamamoto  
Tamotsu Hataye  
Hisashi Joe Hayano  
Yoshiro Hayashi  
Kenzo Kendo Higashi  
Harry Fumio Hiraki  
Henry Tokio Hiraki  
Shigelu Hiraki  
Denichi Ted Hiraoka  
Akira Hirata  
Shigeru Hirata  
Taneo Johnny Hirokane  
Asao Honda  
Kazuo Honda



Mitsuo Ichinose  
Toshio Ichinose  
Tatsuo Iida  
Jimmie Iwao Imamura  
George Imoto  
Itaru Ina  
Keiichi Inouye  
Mitsuji Inouye  
Keiichi Kay Ishigami  
Morimitsu George Ishuin  
Tatsuma Itani  
Masaichi Frank Ito  
Kiyoshi Ito  
Yukio Paul Kajikawa  
Tsugio Kaku  
Minoru Kakutani  
Shigenobu Kato  
Yasunori Kawahara  
Yoshinori Kawahara  
Fujio Frank Kawamoto  
Richard Takao Kawana  
Yoshio Kinoshita  
Katsuo Jimmie Kiyama  
Toshio Tommy Kiyama  
Hideo Kobayashi  
Masumi Eddie Kobayashi  
Hiroshi Koga  
Satoru Koga  
Masao Kotake  
Seigo Kotake  
Sunao Koyanagi  
Rikiso Kushida



Eki Masuoka  
Minoru George Matsumoto  
Sueo Frank Matsumoto  
Masaru Matsuura  
Tatsumi Bill Matsuura  
Frank Ko Mayeda  
Henry Masashi Mikami  
Teruo Mitooka  
Susumu Miyakawa  
Wataru Miyakawa  
Kazuo Miyake  
Toshio Mizuhata  
Shigeru Morinaka  
Larry Hiroshi Morita  
Noboru Morita  
Akira Magaoka  
Charles Tadashi Nagatoishi  
Sadao Nakagaki  
Masazo Nakamura  
Satoshi Nakamura  
Toshio Nakamura  
Ukyo Nakanishi  
George Ryoji Nakao  
Isao Nakashima  
Toshiro Nakayama  
Masajiro Niimi  
George Minoru Nishi  
Miki Nishiyama  
Shoji Nosaka  
Tanemi Obatake  
Sei Ochi



Takumi Okamoto  
Tamio Thomas Okano  
Juichi James Okazaki  
Toshio Okimoto  
Kazuo Okinaka  
Isami Thomas Osaki  
Harry Tokumitsu Oshiro  
Makoto Otsuka  
Haruo Harry Ozawa  
Kihachiro Saiki  
Yutaka Sakaguchi  
Gengo Sakamoto  
Jingo Sakamoto  
Kageto Sakamoto  
Susumu Frank Sakamoto  
Iwao George Shibata  
Tomeo Tony Shibata  
Yoshio Shibata  
Satoru Shinde  
Yukio Soga  
Kiyoshi Suzuki  
Masao Taketa  
Morio Steve Taketa  
Harry Takao Takeuchi  
George Masanobu Tamura  
Shigeo Tanaka  
Yoshio Henry Tanaka  
George Joji Tani  
Shiro Tanji  
Ken Terada  
Masaru Teshiba



Tsumoru Tokubo  
Sadaki Tominaga  
Shigeru Jim Toriumi  
Yukio Allen Tsuchitani  
Frank Yoshio Tsuchiya  
Takashi Tsujita  
Hironori Tsukida  
Minoru Ueda  
Yoshito Ueda  
Jack Chiaki Uemura  
Seiichi Umemoto  
Isamu Uyeda  
Masato Uyeda  
Toju Roy Uyeda  
Shuji Uyemaruko  
Isamu Uyemura  
Tadao Uyemura  
Yasushi George Yamashita  
Seiji Fred Yanari  
Yoshio Tom Yanari  
Sadao Yorita  
Riichi Yoshida  
Masanobu Tim Yoshimiya  
Kiyoshi Yukawa



Form 3817  
Rev. 9-37

*Letter - Santa Fe*

# Post Office Department

Received from:

W. M. COLLINS



One piece of ordinary mail addressed

to State Department

Washington, D.C.

THIS RECEIPT DOES NOT PROVIDE FOR INDEMNIFICATION



INTERNEES AT ALIEN INTERNMENT CAMP  
AT SANTA FE, NEW MEXICO

Tsutomu Ben Adachi

Toshio Soga

Kazuto Kenneth Takeuchi



Form 3817

Rev. 9-37

# Post Office Department

Received from:

*Wm Collins  
1116 Ave, 32*

One piece of ordinary mail addressed

to

*State Department,  
Washington, D.C.*



THIS RECEIPT DOES NOT PROVIDE FOR INDEMNIFICATION

U. S. GOVERNMENT PRINTING OFFICE

5-10325

POSTMASTER.



TULE LAKE

Toshiyo Adachi  
Takayeko Fujita, nee Uneda  
Katsuye Fukuhara  
Joseph Tadashi Fukumoto  
Mitsuye Fukumoto  
Miyoko Fukunaga  
Fusako Hamachi  
Amy Inouye  
Suiko Ito  
Yoshiharu Ito  
Masami Kamikubo  
Shigeyuki Kamikubo  
Fumiko Kobayashi  
Sadako Alice Matsumoto  
Minoru Mitooka  
Suyeko Mizuhata  
Jimmy Chuichi Murakawa  
Noriaki Nakamura  
Hiroshi Nakenishi  
John Satoru Nakanishi  
Osuye Nakano, nee Iwata  
Norio Origuchi  
Masayoshi Sakai  
Shizuko Shibata  
Yoshiko Shinde  
Chizuko Shinzaki, nee Fujimoto  
Yoshio Takigawa  
Hitoshi Tamai  
Minoru Tanaka  
Yoshio Tanaka  
Kaoru Tsuneshige  
Kunihiro Uno



## TULE LAKE

Asa Wakinaka

Masato Yada

Toshio Yamasaki

Yoshio Shimazu

Mariah Yamamoto

Tadao Theodore Shimazu

Yoshiko Okimoto

Nichitoshi Tozaki

Yoshito Tozaki



TULE LAKE

Toshiyo Adachi  
Takayeko Fujita, nee Uneda  
Katsuye Fukuhara  
Joseph Tadashi Fukumoto  
Mitsuye Fukumoto  
Miyoko Fukunaga  
Fusako Hamachi  
Amy Inouye  
Suiko Ito  
Yoshiharu Ito  
Masami Kamikubo  
Shigeyuki Kamikubo  
Fumiko Kobayashi  
Sadako Alice Matsumoto  
Minoru Mitooka  
Suyeko Mizuhata  
Jimmy Chuichi Murakawa  
Noriaki Nakamura  
Hiroshi Nakenishi  
John Satoru Nakanishi  
Osuye Nakano, nee Iwata  
Norio Origuchi  
Masayoshi Sakai  
Shizuko Shibata  
Yoshiko Shinde  
Chizuko Shinzaki, nee Fujimoto  
Yoshio Takigawa  
Hitoshi Tamai  
Minoru Tanaka  
Yoshio Tanaka  
Kaoru Tsuneshige  
Kunihiro Uno



## TULE LAKE

Asa Wakinaka

Masato Yada

Toshio Yamasaki

Yoshio Shimazu

Marian Yamamoto

Tadao Theodore Shimazu

Yoshiko Okimoto

Nichitoshi Tozaki

Yeshito Tozaki



Form 3817  
Rev. 9-37

*B. Lt*

# Post Office Department

Received from:

Wayne M. Collins

One piece of ordinary mail addressed

to State Department  
Washington, D.C.



THIS RECEIPT DOES NOT PROVIDE FOR INDEMNIFICATION



INTERNEES AT FORT LINCOLN INTERNMENT CAMP,  
BISMARCK, NORTH DAKOTA

Shigeo Aramaki  
Yoshiro Roy Aramaki  
Takeshi Dendo  
Shinji Dote  
Mitsugu Fukaye  
Kenji Fukuda  
Shigeru Ikejiri  
Alexander Rekisander Iseri  
Minoru Kakutani  
Satoshi Tom Mori  
Masaaki Jimmy Nakagiri  
Masao Roy Nakao  
Leo Masao Nishioka  
Tsuyoshi George Okada  
Harry Tokumitsu Oshiro  
Tomozumi Yanai



Form 3817  
Rev. 9-37

*J. Let.*

# Post Office Department

Received from:

Wayne M. Collins

One piece of ordinary mail addressed

to State Department  
Washington, D.C.



THIS RECEIPT DOES NOT PROVIDE FOR INDEMNIFICATION

U. S. GOVERNMENT PRINTING OFFICE

5-10325

POSTMASTER.



TULE LAKE

Akira Dooka

Tsuya Hamada

Chiyoko Hirata

Miyoshi Hirata

Ayako Ito

Richard Shinichiro Kitaso

Shigeo John Mikuni

Mitsuye Morita

Toshiko Naito

Minoru Nojima

Noboru Nojima

Tsukara Nojima

Genichi Tanaka

Genshi Tanaka

Ichitaro Tanaka

Tsuruko Tominaga

Yoshio Yamamoto



Form 3817  
Rev. 9-37

*S. Fe Let.*

# Post Office Department

Received from:

Wayne M. Collins

One piece of ordinary mail addressed

to State Department  
Washington, D.C.



THIS RECEIPT DOES NOT PROVIDE FOR INDEMNIFICATION



INTERNEES AT ALIEN INTERNMENT CAMP,  
SANTA FE, NEW MEXICO

Isao Miyakawa

Mitsugi Miyakawa

Tadao Tanaka

Kazuo Tanigawa



Form 3817  
Rev. 9-37

# Post Office Department

Received from:

W. M. COLLINS

One piece of ordinary mail addressed  
to State Department  
Washington, D.C.



THIS RECEIPT DOES NOT PROVIDE FOR INDEMNIFICATION

U. S. GOVERNMENT PRINTING OFFICE

5-10325

POSTMASTER.



INTERNEES AT TULE LAKE CENTER

NEWELL, MODOC COUNTY, CALIFORNIA

Shinichi Jimmy Aoki	Hisao Hoshino
Hisae Aramaki	Roy Ibusuki
Hisako Arimura	Terumi Ige
Torao Asari	Michiko Iida
Yoshio Ebisu	Kenichi Imamura
James Haruo Ego	Tsutomu Tom Imamura
George Fujimoto	Raizo Inagaki
Tamotsu Fujimoto	Daiso Inazu
Yukio Fujimoto	Hiromi Inouye
Akira Fujita	Miyeko Inouye
Yoshitaka Fukawa	George Ishikawa
Kazuma Fukunaga	Kimiye Ishikawa
Jiichi Furutani	Tomoaki Itagaki
Takeichi Furutani	Masayo Izuhara
Nobuko Goya	Yutaka Kageura
Namio Hama	Toshio Kaichi
Kiyoshi Hamabata	Masato Kameoka
Takashi Hamabata	Hideo Kaneshiro
Shiroji Hamachi	Toshimitsu Kaneshiro
Haruto Harada	Ken Kasukabe
Akio Harauchi	Hiroshi Kato
Frank Yutaka Hayashida	Tetsuichi Kato
Jisho Higa	Yoshiharu Dick Kaya
Mitsuo Hirata	Masakazu Kawaguchi
Shigeo George Hirata	Yoshiko Kawaratani
Makoto Hironaka	Takashi Kimoto
Shigeki Hiura	Ichiki Kimura
Kazunori Honda	Harutoshi Kitamura
Masanori Horii	Emiko Kobayashi
Takumi Horikawa	Osamu Ted Kobayashi
Akinobu Horiuchi	Sakaye Henry Komiya



Iwao Kosaka	Hiroshi Nagaoka
Minoru Kosako	Tokuichi Nagato
Yasuo Kunimasa	Kazuichi Nakahara
Mitsuo Kunimura	Mitsue Nakahara
Yoshito Kunimura	Tokushige Nakahara
Kenichi Kurashige	Masayo Nakama
Toshio Kunishige	Harumi Nakamura
Setsuo Kuromiya	Tsugio Nakamura
Bob Tsuyoshi Kurosaki	Midori Nakahara, nee Ikejiri
Sadako Kuroye	Yasuto Nakanishi
Kazuo Kusano	Toshimitsu Nakashima
Tomomi Kusunoki	John Isamu Nakata
Hideo Masumoto	Susumu Naoye
Yaeko Masuoka	Minoru Nehira
Masao Matsuda	Tetsuo Niimoto
Matsuo Matsuda	Tadashi Nishimori
Masami Matsumoto	Isamu Nishimoto
Tsutomu Ben Matsumoto	Makio Nojima
Hideaki Matsunaga	Masanao Okata
Kazuto Matsuura	Sadao Oki
Minoru Mayeda	Minoru Alfred Okine
Takao Mayeda	Motomi Bill Okine
Eiji Mayekawa	Kiyoshi Okita
Yutaka Mita	Kozo Orimoto
Kazuo Miyamoto	Masami Osako
Joe Mitsuhiro	Matsuichi Oshiro
Mitsunobu Miyahira	Shigeru Oshiro
Masayoshi Miyazaki	Toshio Saito
Kiyoshi Mori	Teruo Ota
Kikuji Morioka	Koichi Sagara
Yoshiro Morishita	Masao Saito
Shinichi Muta	



Takaichi Sakai  
Itsuo Sakata  
Sato Sakai  
Yoshiko Sakuma, nee Omoto  
George Sasaki  
Seiji Sasaki  
Hideo Sato  
Kookichi Sato  
Yoshio Shijo  
Tadaysohi Shimakawa  
Tetsuo Shimo  
Shoso Shintaku  
Misato Soeda  
Toshio Soeda  
Kazuma Sugioka  
Nao Sugiyama  
Torao Sumi  
Haruo Sumimoto  
Hiroshi Tagawa  
Toshio George Takagaki  
Mikio Takai  
Yonetaro Takara  
Seichi Takemoto  
Ansho Takushi  
Iwao Tanaka  
Yoneo Tanaka  
Yukio Tanji  
Frank Jiro Tatsukawa  
Haruye Tokuno  
Nobutsugu Tokuno  
Minoru Tomita  
Motoo Tsuda, born Ogawa

Kiyoko Tsuha  
Kazuo Tsujimoto  
Yonetaro John Tsurui  
Anso Uezu  
Yoshie Umeda  
Hiromi Uno  
Hiroshi Uyeda  
Masao Uyehara  
Tamotsu Uyeji  
Sachiye Uyemaruko  
Tetsuji Uyemoto  
Yoshikiyo Wada  
Aiko Waki  
Tsuneo Waki  
Tokutsugu Wakita  
Hideto Yamada  
Sagi Yamada  
Tatsumi Yamamoto  
Tetsuo Yamamoto  
Robert Yamaoka  
Takeo Yamasaki  
Sachiko Yanai  
Tatsuo Yokoyama  
Hiroshi Yoshida  
Minoru Yoshida  
Yoneji Yoshida  
Etsuko Yoshinaga  
Morihiro Yoshioka  
Riichiro Yoshioka  
Takeshi Yoshizaki  
Minoru Yuzuki



Form 3817

Rev. 9-37

# Post Office Department

Received from:

W. M. COLLINS

One piece of ordinary mail addressed

to State Department  
Washington, D.C.



THIS RECEIPT DOES NOT PROVIDE FOR INDEMNIFICATION

U. S. GOVERNMENT PRINTING OFFICE

5-10325

POSTMASTER.



INTERNEES AT FORT LINCOLN INTERNMENT CAMP  
BISMARCK, NORTH DAKOTA

Goro Amemiya

Kenji Ikejiri

Matsuo Mac Ikejiri



Form 3817  
Rev. 9-57

# Post Office Department

Received from:

W. M. COLLINS

One piece of ordinary mail addressed

to State Department  
Washington, D.C.



THIS RECEIPT DOES NOT PROVIDE FOR INDEMNIFICATION



INTERNEES AT TULE LAKE CENTER  
NEWELL, MODOC COUNTY, CALIFORNIA.

Hatsuye Hiraki  
Noboru Hirota  
Sachiko Grace Itaya,  
Kiyoshi Nakagaki  
Tokuji Nakamoto  
Kuniski Nishioka  
Yoshi Otsuka  
Soichi Sakamoto  
Kiyoko Seki  
Fusako Shimizu  
Iwao Mike Shimizu  
Masaji Shinto  
Akio Tabuchi  
Jitsuo Takato.



Form 3617  
Rev. 9-57

# Post Office Department

Received from:

W. M. COLLINS

One piece of ordinary mail addressed

to State Department  
Washington, D. C.



THIS RECEIPT DOES NOT PROVIDE FOR INDEMNIFICATION

U. S. GOVERNMENT PRINTING OFFICE 5-10325

POSTMASTER.



INTERNEES AT ALIEN INTERNMENT CAMP

SANTA FE, NEW MEXICO

Massao Akiyoshi

Toshio Akiyoshi

Tsugio Imoto

Kazuyoshi Okamoto

Yutaka Tsurutome

INTERNEE AT THE IMMIGRATION AND NATURALIZATION

SERVICE STATION, TERMINAL ISLAND, CALIFORNIA

Jitsushige Tsuha



Form 3817,  
Rev. 9-37

# Post Office Department

Received from:

W. M. COLLINS

One piece of ordinary mail addressed

to State Department,

Wash. D.C.



THIS RECEIPT DOES NOT PROVIDE FOR INDEMNIFICATION

U. S. GOVERNMENT PRINTING OFFICE

5-10325

POSTMASTER.



INTERNEES AT TULE LAKE CENTER  
NEWELL, MODOC COUNTY, CALIFORNIA.

Kikuno Itagaki  
Teruo Konishi  
Tamotsu Kumasaki  
Isamu Osako  
Sueo Ozaki  
Asako Sako  
Chiyeko Sako  
Kenji Kenneth Shiosaki  
Tamotsu Tsuchida  
Fumio Yoshioka



Form 3817  
Rev. 9-37

# Post Office Department

Received from:

W. M. COLLI



One piece of ordinary mail addressed

to State Department

Washington, D. C.

THIS RECEIPT DOES NOT PROVIDE FOR INDEMNIFICATION



Takeharu Amemiya  
Haruo Johnny Awamoto  
Hayao Chuman  
Shigetaro Jack Ehara  
Shoichi Furutani  
Marie Shizuko Hisamune  
Toshio Hisamune  
Masatsuji Ide  
Namiye Helen Ikejiri  
Sumio Ishihara  
William Takeo Ishii  
Keizo Kato  
Ichiro Kosha  
Yoshio Kubota  
Yoshito Roy Matsuda  
Yasoichi Matsumura  
Masaru Matsushita  
Masaye Mary Miyamoto  
Toshio Eddie Miyamoto  
Shigeo Morishita  
Hayao Nakagawa  
Ryoichi George Nishi  
Shizuko Nishi  
Shoichi Nishimura  
Toru Bill Nishimura  
Miyako Frances Oda

Nobuyuki Robert Oda  
Haruye Okuno  
Haruye Omi nee Sakoda  
Takumi Omi  
Yutaka Otsubo  
Kiyoshi Sato  
Yoneo Shigemura  
Yasuo Shinzaki  
Tamiiji Somen  
Noboru Taguma  
Hideo Taira  
Tsugio Takemoto  
Senichiro Takeda  
Isao Tokoshima  
Tsuyuko Tsurutome  
Yoshinori Umeda  
Matao Uwate  
Tamie Yokomizo  
Zenkichi Yokomizo  
Hideo Hero Yonenaka  
Masami Yoneta  
Haruyoshi Yoshida  
Eiichi Yoshiwara  
Yoshikazu Toda