

THE CRAFTSMAN



DEVELOPMENT OF HOME-BUILDING IN AMERICA: ILLUSTRATIONS FROM ARCHITECTURAL LEAGUE FOR 1914.
 GARDENING AS A BY-PRODUCT: BY WALTER A. DYER.
 MINNESOTA'S PRIZE FARMHOUSE: ILLUSTRATED.
 A SIDE LIGHT ON WORK: BY WILL LEVINGTON COMFORT.
 SCHOOL-BUILDING—THE WORK OF STUDENTS.
 EDUCATION IN HOME-BUILDING: A PERMANENT HOME-BUILDERS' EXPOSITION IN THE CRAFTSMAN BUILDING.

THE CRAFTSMAN BUILDING-NEW YORK CITY



Unexpected!

"Why, John, you said it was an *old* house!"

"And so it is. But the painter has been at work. That's the difference."

A house is only as old as it looks. A house painted in colors tastefully selected and with paint mixed of

Dutch Boy White Lead

and Dutch Boy linseed oil looks new, and long retains that look of freshness. Such paint wears long and smoothly, without cracking and scaling. Consult your painter as John did his. Make your house new. No other improvement so satisfactory can be made for the same money.

Write for our Paint Adviser No. 53 — a group of helps, Free

NATIONAL LEAD COMPANY

New York
Buffalo
John T. Lewis & Bros. Co., Philadelphia

Boston
Chicago



Cincinnati
San Francisco
Cleveland
St. Louis
(National Lead & Oil Co., Pittsburgh)

CRAFTSMAN ADVERTISING DEPARTMENT

Tiffany & Co.



New York · Paris
London

Kindly mention The Craftsman

1 a



"Standard" GUARANTEED PLUMBING FIXTURES



THE varied and graceful designs of "Standard" lavatories strike a new note in modern bathroom building, permitting an artistic treatment in keeping with the rest of the house. The most improved developments of modern sanitary progress have been embodied in each of the many styles of "Standard" lavatories. A genuine "Standard" lavatory is identified by the *GREEN* and *GOLD* guarantee label and any fixture purporting to be "Standard" is spurious unless it bears it.

"Modern Bathrooms"—Everyone who is planning to build should send for a copy of "Modern Bathrooms"—100 pages in color. It shows practical, modern bathrooms at costs ranging from \$78.00 to \$600.00 with prices of each fixture in detail. Floor plans, ideas for decoration, tiling, accessories, together with model equipment for kitchens and laundries, are also shown. Sent free.

Standard Sanitary Mfg. Co.

Dept. 39

Pittsburgh, Pa.

New York . . . 35 West 31st Street
Chicago . . . 900 S. Michigan Ave.
Philadelphia . . . 1215 Walnut Street
Toronto, Can. . . 59 Richmond St., E.
Pittsburgh . . . 106 Federal Street
St. Louis . . . 100 N. Fourth Street
San Francisco . . . 719 Rialto Bldg.
Erie, Pa. . . 17-19 W. 11th Street

Cincinnati . . . 633 Walnut Street
Nashville . . . 315 Tenth Ave., S.
New Orleans . . . 846 Baronne Street
Montreal, Can. . . 215 Cornaline Bldg.
Boston . . . 156 Devonshire Street
Louisville . . . 319-23 W. Main St.

Cleveland . . . 4805 Euclid Ave.
Hamilton, Can. . . 20-28 Jackson St., W.
London, E. C. . . 57-60 Holburn Viaduct
Houston, Tex. . . Preston & Smith Sts.
Washington, D. C. . . Southern Bldg.
Toledo, Ohio . . . 311-321 Erie Street
Fort Worth, Tex. . . Front & Jones Sts.
San Antonio, Tex. . . 212 Losoya Street

THE CRAFTSMAN

PUBLISHED MONTHLY BY THE CRAFTSMAN PUBLISHING CO.
THIRTY-EIGHTH AND THIRTY-NINTH STREETS, NEW YORK CITY

GUSTAV STICKLEY, Editor

MARY FANTON ROBERTS, Managing Editor

VOLUME XXVI

Contents for April, 1914

NUMBER 1

Heroic Bronze Group for the North Carolina Women of the Confederacy Monument—Augustus Lukeman, Sculptor	<i>Frontispiece</i>
Intensive Cultivation of Humanity through Work	<i>By Will L. Comfort 3</i>
The Monument to the Women of the Confederacy: A Poem	<i>By Margaret Widdemer 7</i>
Blossoming Fruit Trees as Decorative Features of Our Landscape	<i>By Alice Lounsberry 8</i>
Illustrated.	
The Lincoln Memorial: The Man and the Monument	16
Illustrated.	
April: A Poem	<i>By Sara Teasdale 20</i>
Garden Houses: Their Contribution to Outdoor Living	21
Illustrated.	
Gardening as a By-Product	<i>By Walter A. Dyer 27</i>
The Old Whittler	<i>By Charles Howard Shinn 32</i>
Development of Home-Building in America:	35
Illustrated by the Work of the Architectural League for 1914	
Wyck House: An Example of Early American Architecture Achieving Great Distinction through Perfection of Proportion	52
Illustrated.	
In the Daisy Field: A Poem	<i>By Grace Hazard Conkling 58</i>
What Is the Chippendale Style? A Study of this	
Great Cabinetmaker	<i>By James Thomson 59</i>
Illustrated.	
An Outdoor School for Boys, Where Development Is Gained from Work as Well as Books	<i>By Raymond Riordon 67</i>
Illustrated.	
Minnesota's Prize Farmhouse	<i>By Maurice I. Flagg 72</i>
Illustrated.	
An Education in Home-Building: The Craftsman Exposition	76
Illustrated.	
Outdoor Life the Year Round: Planning the Home for It	79
Among the Craftsmen:	
Four Unique Craftsman Homes Embodying Many Modern Comforts	80
Illustrated.	
An Ohio House of Individuality and Charm	89
Illustrated.	
An Inexpensive Summer Bungalow Planned for Air and Sunlight	95
Illustrated.	
Durable Furniture Both Necessary and Decorative in the Well-Planned Garden	100
Illustrated.	
The Story of the "Wind-Eye"	103
Uncle Sam as an Architect	115
The Modern Servant—Electricity	118
Indirect Lighting: A Lesson from the Moon	119
Als ik Kan: Book Reviews	<i>By the Editor 120</i>

All manuscripts sent to THE CRAFTSMAN for consideration must be accompanied by return postage. A stamped addressed envelope is the most satisfactory plan.

All changes of address should reach us on or before the twenty-fifth of the second month preceding the date of publication. For example, to change an address for July, word should be sent to us by May twenty-fifth. Subscribers should not fail to give their old address when requesting a change of address.

Back numbers 35 cents each. Issues previous to 1912, 50 cents each.

Canadian postage 50 cents extra. Foreign postage \$1.20 extra.

New York Office:
6 East 39th St.

25 CENTS A COPY: \$3.00 A YEAR

New England Office:
468 Boylston St., Boston, Mass.

Copyright, 1914, by The Craftsman Publishing Co. All rights reserved. Entered as second-class matter at the New York Post Office, New York. Entered as second-class matter at the Post Office Department, Canada.

"No Longer A Mere Magazine, But A Public Service Institution."



View of The Craftsman Building,
38th Street Entrance, from Fifth Avenue.

The next four floors are given over to the chief feature of the Building—the exhibits in the Craftsman Permanent Homebuilders' Exposition, as outlined on page 7a. On the tenth floor, *The Craftsman Magazine* offers the resources of its Architectural and Service Departments to those about to build or remodel a home. The Craftsman Club-Rooms on the eleventh floor are for the free use of the public; here are charmingly furnished rest rooms for men and women, a reference library, and a lecture hall in which lectures are given on building and decorating. The Craftsman Restaurant on the top floor caters to the comfort and refreshment of visitors to the Building and has already become known as one of the show-places of New York.

Service Institution."

TWELFTH FLOOR
THE CRAFTSMAN RESTAURANT

ELEVENTH FLOOR
THE CRAFTSMAN CLUB-ROOMS
LIBRARY AND LECTURE HALL

TENTH FLOOR
THE CRAFTSMAN MAGAZINE
ARCHITECTURAL AND SERVICE DEPTS.

NINTH FLOOR
CRAFTSMAN WORKSHOPS

EIGHTH FLOOR
Building Materials

SEVENTH FLOOR
Home Decoration
Model Rooms

SIXTH FLOOR
Home Equipment

FIFTH FLOOR
Garden and Grounds

THE
CRAFTSMAN
PERMANENT
HOMEBUILDERS'
EXPOSITION

FOURTH FLOOR
RUGS—INTERIOR DECORATING

THIRD FLOOR
DRAPERIES AND HOUSE FURNISHINGS

SECOND FLOOR
GENERAL FURNITURE DISPLAY

FIRST FLOOR
CRAFTSMAN FURNITURE DISPLAY

EVERY floor of THE CRAFTSMAN'S new twelve-story building—running through an entire block, 38th to 39th Streets, a step from Fifth Avenue, in the shopping centre of New York, is devoted to the service of the home-loving, home-building public, as indicated above.

The display of furniture, rugs and draperies on the first four floors is full of inspiration for the home-lover who is seeking to furnish a home in good taste.

The display of furniture, rugs and draperies on the first four floors is full of inspiration for the home-lover who is seeking to furnish a home in good taste.

CRAFTSMAN ADVERTISING DEPARTMENT

How The Craftsman Homebuilders' Exposition Is Being Advertised



The sign shown above, which measures nearly 60 ft. long by 25 ft. high, occupies a position at the corner of Fifth Ave. and Forty-second St., directly opposite the New York Public Library, and clearly visible to the throngs on both streets. Nearly a hundred thousand people pass this corner daily. The sign is brilliantly illuminated at night.

On the wall of the Craftsman Building, as shown on the opposite page, appears a sign 36 ft. square, also illuminated at night, and easily seen from Fifth Ave. Similar signs are being placed on the east wall of the building, visible from Madison Ave. A large sign advertising the Exposition is also posted in a conspicuous place inside the new Grand Central Terminal.



Painted field bulletins, two of which are shown above, have been erected on every railroad in the immediate vicinity of New York City—the New York Central, Pennsylvania, New Haven, etc. Additional boards, similar to these, but referring specifically to certain exhibits, are being erected by co-operation with exhibitors.

Full-page and half-page advertisements, of which page 7a is a specimen, are appearing regularly in over twenty leading magazines, with a total circulation of several million, and to this national publicity campaign will soon be added daily advertising in New York newspapers.

Anticipating—

Next Month—The May CRAFTSMAN, which might aptly be termed a "Housewives' Number," laying special emphasis as it will on the furnishing and interior decorating of the home, its equipment for efficient household management, and the new devices and details that make for home comfort. Of special interest will be the articles on "Making Old Houses Over with New Porches," "More Color in Household Furnishings," "Vine-Clad Doorways," "How the Government Can Help the Housekeeper," "The Model Kitchen," sun rooms and garden rooms, comfortable lighting in the home, improved heating devices, hardware, paneling, woven furniture, novel cushions, etc. Among other features of importance in this number will be a significant article on "The Dramatic Engineer," with half-tones from photographs by Arnold Genthe, and a charmingly illustrated article on "Queen May and Her Attendant Procession of Flowering Shrubs."

The June CRAFTSMAN will have for its chief text, "The Development of the Youth of America," which will be dealt with in a number of significant articles on new methods of training our future citizens, how children are interested in civic betterment, how school children are helping to keep their cities clean and wholesome, what vacation schools and school gardens are accomplishing, and other phases of the new training of American youths for American democracy.

USE the coupon on page 32f to secure below cost one of the new limp-leather covers, especially designed for THE CRAFTSMAN. There is an added pleasure in reading THE CRAFTSMAN when handled in one of these beautiful portfolio covers. Read the description on page 32f and act promptly, as these covers are made to order in limited quantities.

THE CRAFTSMAN DIRECTORY FOR BUYERS

A Classified Index to Advertisements in this Issue

ARTISTS' AND CRAFTSMEN'S MATERIALS

Hall, W. A. (Art Leathers)..... 11a
Peerless Blue Print Co..... 18a
Strathmore Paper Co..... 25a

AUTOMOBILES

Autocar Co..... 30a

BOOKS

Comstock Co., Wm. T..... 16a
Doubleday, Page & Co..... 11a
Fund & Wagnalls..... 18a and 32d
New International Encyclopedia... 26a

BUILDING MATERIALS

Asbestolith Mfg. Co..... 72a
Atlas Portland Cement Co..... 39a
Beaver Board..... 65a
Brooklyn Metal Ceiling Co..... 81a
Casement Windows..... 74a
Chamberlain Weather Strip Co..... 28a
Craftsman Exposition... 4a, 5a and 7a
Fiske & Co. (Tapestry Brick)..... 67a
General Fireproofing Co..... 45a
Gordon-Van Tine Co..... 92a
Heppes Co. (Utility Wall Board).... 44a
Hodgson Co., E. F. (Portable Houses) 77a
Hydraulic-Press Brick Co... 56a to 59a
Interior Hardwood Co. (Hardwood Floors)..... 15a
Johns-Manville Co., H. W. (Asbestos Shingles)..... 77a
Kellastone Stucco..... 104a
Marbleoid Co..... 81a
Morgan Doors..... 49a to 54a
National Fire Proofing Co. (Hollow Tile)..... 36a
North American Construction Co. (Aladdin Houses)..... 60a to 63a
Northwestern Compo-Board Co..... 70a
North Western Expanded Metal Co 38a
Red Gum..... 88a

Southern Cypress..... 84a
Trus-Con Laboratories..... 91a
Upson Board..... 100a
Van Guilder Hollow Wall Machine.. 32g
West Coast Lumber Mfrs. Ass'n.... 40a
Wright Wire Co..... 95a

FIREPLACES, FIXTURES, ETC.

Colonial Fireplace Co..... 106a to 109a
Jackson, E. A., & Bro..... 80a
Rookwood Pottery Co..... 86a
Syracuse Wire Works..... 11a

FURNITURE

Berkey & Gay Furniture Co..... 84a
Come-Packet Furniture Co..... 96a to 99a
Craftsman Associates..... 3rd Cover
Cowan & Co., W. K..... 79a
Globe-Wernicke Bookcases..... 69a
Gray Co., A. A..... 32e
Karpen & Bros., S..... 83a
Kimball & Chappell Co. (Brass Beds) 9a
Leavens & Co., Wm..... 65a
Limbert, Chas. F., Co..... 78a
Macey Library Cases..... 112a
Quality Furniture Co..... 83a
Stickley, Gustav, The Craftsman, 22a and 23a
Weis Mfg. Co..... 24a

GARDENING, SEEDS, NURSERIES

Allen & Co., S. L. (Planet Jr.).... 33c
Andorra Nurseries..... 95a
Bobbink & Atkins..... 32d
Consumers Fertilizer Co..... 32c
Dodson, Joseph H. (Bird Houses).. 25a
Dreer, Henry A..... 32a
Galloway Terra Cotta Co..... 95a
Gillett, Edward..... 93a
Hartmann-Sanders Co. (Pergolas).... 28a

Lord & Burnham Co..... 89a
North Shore Ferneries Co..... 95a
Old Hickory Chair Co..... 66a
Palisades Nurseries..... 93a
Rosedale Nursery Co..... 89a

GRINDING STONES

Carborundum Co..... 15a

HARDWARE

Belcher & Loomis Hardware Co... 11a
Hammacher, Schlemmer & Co..... 68a
Irwin Auger Bit Co..... 87a
Sargent & Co..... 73a
Simmons Hardware Co..... 43a
Soss Mfg. Co..... 82a
Stanley Works..... 15a
Yale & Towne Mfg. Co..... 73a

HEATING SYSTEMS

Kelsey Heating Co..... 69a
Moline Vacuum Vapor Heating Co.. 41a

HOME FURNISHINGS

Batts Built-In Wardrobes..... 32a
Brenlin Window Shades..... 47a
Brunswick-Balke Billiard Tables... 111a
Burns & Bassick Co. (Feltoid Castors)..... 42a
Chicago Dryer Co. (Clothes Dryer).. 89a
Du Pont Fabrikoid Co..... 72a
Grand Rapids Refrigerator Co..... 86a
Hartshorn, Stewart (Shade Rollers).. 15a
Humphrey Gas Water Heaters..... 90a
Lewis & Conger..... 83a
McCray Refrigerator Co..... 45a
Onward Mfg. Co. (Castors)..... 15a
Pyrene Mfg. Co. (Fire Extinguishers)..... 71a
Sanitarium Equipment Co. (Electric Light Baths)..... 27a
Seth Thomas Clocks..... 47a
Western Electric Co..... 102a and 103a

Before You Build or Decorate



visit *The Craftsman Homebuilders' Exposition (Permanent)* in the *Craftsman Building*—just off Fifth Avenue on 38th and 39th Streets, in the heart of the most famous shopping section of America. Here you will find four floors devoted to complete "life-size" exhibits of the materials you should choose to insure permanence, beauty, and comfort in your home. There are no admission fees or charges of any kind. The exhibits are grouped as follows:

"Building Materials for the New Home"—(EIGHTH FLOOR)

showing "Tapestry Brick," Denison interlocking hollow tile, Rookwood faience, Colonial and Covert fireplaces with improved appliances, a Van Guilder hollow-wall fireproof house, metal lath, Ruberoid roofing, Johns-Manville asbestos stucco and shingles, Bay State cement coating, parquet floors, and the new sanitary flooring.

"Home Decoration and Model Rooms"—(SEVENTH FLOOR)

showing completely furnished model rooms, decorated with the famous Fabrikona wall covering,—with Dutch Boy lead and oils,—with Sanitas, Flatlan, etc.,—and a "working" Brunswick-Balke billiard room, a Macey model library, a model bedroom, re-

productions of classic ceilings and mantels, Morgan doors to match any style of furnishings, and beautiful copper and bronze wares from the leading craft shops.

"Home Equipment for Home Comfort"—(SIXTH FLOOR)

showing a model kitchen and model laundry in operation, Western Electric household helps, Battle Creek electric light baths, Pyrene fire extinguishers, Richardson boilers, Leonard refrigerators, Meilink wall safes, the unique Rector gas heating system, Humphrey automatic heaters, a model group of casement windows,—and (on the 5th floor), the "Eye-Comfort Lighting Shop" with its beautiful showroom and model rooms showing the new indirect lighting.

"The Home Garden and Grounds"—(FIFTH FLOOR)

showing a Lord and Burnham greenhouse, hot beds and cold frames,—Hodgson portable houses, play house and poultry houses (with live chickens)—charming English garden benches and rose arbors,—a complete Hartmann-Sanders pergola,—Dodson bird houses,—miniature models of country houses and grounds,—Fairbanks-Morse water supply systems,—and all the garden needfuls, from seeds and lawn mowers to fences and bay trees.

And finally, make yourself at home in the Clubrooms and Rest Rooms for men and women (entirely free to visitors) on the 11th floor, and lunch or dine in the Craftsman Restaurant on the top floor,—one of the show-places of New York.

"The Homelovers' Headquarters, In The Shopping Centre of America"



The Craftsman Homebuilders' Exposition

CRAFTSMAN BUILDING

38TH AND 39TH STREETS, EAST OF FIFTH AVENUE
NEW YORK



The above advertisement appears in more than twenty leading publications (April or May issues) read by the homebuilder and homelover.

THE CRAFTSMAN DIRECTORY FOR BUYERS

(Continued)

HOUSE MODELS					
Barnes, Miss M.....	28a	Johnson, S. C., & Son.....	37a	RESORTS	
INTER-PHONES		Lowe Bros. Co.....	105a	Battle Creek Sanitarium.....	31a
Western Electric Co.....	102a and 103a	Murphy Varnish Co.....	72a	ROOFING MATERIALS	
JEWELRY, SILVERWARE, CHINA, ETC.		National Lead Co.....	Second cover	Barrell, Wm., & Co.....	82a
Community Silver.....	85a	O'Brien Varnish Co.....	75a	Johns-Manville Co., H. W. (Asbestos)	77a
Espositor, Varni Co.....	10a	Pratt & Lambert, Inc. (Vitrallite).....	101a	Standard Paint Co. (Ruberoide) Back cover	
Heintz Art Metal Shop.....	86a	Rinald Bros.....	70a	Standard Stained Shingle Co.....	68a
International Silver Co.....	64a	Sherwin-Williams Co.....	46a	BUGS AND CARPETS	
Lenox, Inc.....	79a	Wadsworth, Howland & Co., Inc.....	32b	Crex Carpet Co.....	42a
Tiffany & Co.....	1a	PLANS		Hudson Bay Fur Co.....	68a
LIGHTING SYSTEMS		Bungalowcraft Co.....	80a	Sloane, W. & J.....	33a
Macbeth-Evans Glass Co.....	35a	Child, E. S.....	13a	Thread & Thrum Workshop.....	11a
National X Ray Reflector Co.....	84a	De Luxe Building Co.....	13a	Whittall, M. J.....	110a
Sears, Roebuck & Co.....	73a	Dickman & Ortman.....	29a	SCHOOLS	
LUMBER		MacLagan, P. Y.....	11a	American School of Home Economics	13a
Davis, Edw. L., Lumber Co.....	10a	Newson, John Henry Co.....	80a	New York School of Fine and Applied Art.....	13a
Stearns Lumber Co., A. T.....	70a	Sedgwick, Chas. S.....	13a	Raymond Riordon School.....	13a
MISCELLANEOUS		Standard Bldg. Inv. Co.....	13a	St. Louis School of Fine Arts.....	13a
Belle Meade Farm.....	18a	Stillwell, E. W., & Co.....	70a	VACUUM CLEANERS	
Imperial Engraving Co.....	15a	Wilson, Henry L.....	95a	United Electric Co.....	29a
Leiman Bros.....	80a	PORCH AND LAWN FURNISHINGS		Western Electric Co.....	102a and 103a
Pohlson's Gift Shop.....	11a and 80a	Hough Shade Corp.....	80a	WALL COVERINGS	
Rehber, J. C.....	13a	Wilson, Jas. G., Mfg. Co.....	79a	Standard Oil Cloth Co.....	66a
The Little Workshop.....	25a	PLUMBING AND PLUMBING FIXTURES		Wiggin's, H. B., Sons Co.....	76a
Withrow Mfg. Co. (Oriole Go-Basket)	13a	Standard Sanitary Mfg. Co.....	2a	WASTE DISPOSAL	
PAINTS, STAINS, VARNISHES, ETC.		PUBLICATIONS		Ashley House Sewage Disposal.....	80a
Billings-Chapin Co.....	78a	Arts and Decoration.....	20a	Stephenson, C. H. (Garbage Receivers)	11a
Boston Varnish Co. (Kyanize).....	44a	House Beautiful.....	14a	WATER SUPPLY SYSTEMS, FILTERS, ETC.	
Boyle, A. S., Co.....	87a	La Follette's Weekly.....	15a	Dayton Pump and Mfg. Co.....	10a
Bridgeport Wood Finishing Co.....	55a	Motor Life Pub. Co.....	21a	Keweenaw Water Supply Co.....	15a
Cabot, Samuel, Inc. (Shingle Stains)	78a	Outing Pub. Co.....	18a		
Devoe Wood Stains.....	10a	Scribner's Magazine.....	12a		
		Vanity Fair.....	19a		
		Vogue.....	17a		
		Writer's Bulletin.....	11a		

The Craftsman Service Department

is prepared to give expert advice and suggestions on any of the following topics. There is no charge for this service to CRAFTSMAN subscribers. Address *The Craftsman Service Dept.*, Craftsman Building, 6 East 39th Street, New York, and state your problem fully.

Building Problems

Plans and Specifications
Building Methods
Building Materials
Roofing Materials
Heating Apparatus
Fireplaces
Plumbing and Fixtures
Hardware
Floors, Walls, Ceilings
Fireproofing
Waterproofing
Garages and Garage Plans

Decoration and Equipment

Interior Finish
Paints, Stains, Varnishes
Color Schemes
Lighting Fixtures
Vacuum Cleaners
Electrical Devices
Porch and Window Screens
Refrigerators

Home Furnishing

Furniture
Rugs and Carpets
Draperies, Lincns, etc.
Silverware, Glassware, China
Paintings, Casts, Pottery
Pianos
Home Furnishings

Country Home Problems

Water Supply, Filters, etc.
Sewage Disposal
Lighting Plants
Fire Insurance and Prevention

Landscape Service

Landscape Plans
Care of the Lawn
Flower and Vegetable Gardens
Greenhouses
Garden Furniture, Pergolas
Seeds and Nursery Stock
Spraying
Care of Trees

Real Estate Service

Desirable Sites for Homes
Suburban Properties
Small Farms and Acreage

Arts and Crafts

Schools and Classes
Artists' Materials
Craftworkers' Materials
Tools and Cabinets
Photography

Miscellaneous

Schools and Education
Books
Resorts and Travel
Automobiles
Road Improvement
Civic Improvement
Garden Cities
Birds and Bird Protection



Four New Achievements in K. & C. Brass Beds

(1) *In Style*—a series of new 1914 models of "The Bed Beautiful," distinguished chiefly by grace of line and proportion with a touch of restrained ornament—largely reproductions of English designs in the spirit of Adam, embodying delicate castings imported by us from England.

(2) *In Construction*—a new patented locked construction so secure that none of the rods can be turned—there are no screws to drop out—no part can ever get loose. The very perfection of bed craftsmanship.

(3) *In Finish*—the final achievement in brass bed finishing, thanks to the Rylamber-Olasto lacquer, which enables us to guarantee our beds for ten years against the ravages of time, dust, dents, and acids.

(4) *In Cost*—a decided lowering in the cost of manufacture and consequently in the selling price, thanks to scientific management and the new method of construction.

Send for our new Style Book, showing designs for every period style of furnishing, and ask us to name the dealer nearest to you who handles "the best brass beds in America."

THE KIMBALL & CHAPPELL CO.
2838 Loomis Street Chicago, Ill.

CRAFTSMAN ADVERTISING DEPARTMENT



GEMS SENT ON APPROVAL

To Jewelry Craft Workers

You may send to us for a collection of gems. After selecting those you want return the remainder. This enables you to pick from a large and varied assortment.

April Birthstone, DIAMOND

Send For "The Gem Buyers' Guide"

This book, which we gladly send on request, will be of interest and an aid to all jewelry craft workers.

Collections of gems sent on receipt of a reference.

ESPOSITER, VARNI CO.

Dept. G 47 John Street, New York



Here's the Solution to Your Water Problem

Fire protection and the conveniences of ready and unfailing water supply are provided at small cost by



They will furnish you water in bath room, kitchen, lawn and gardens, at any pressure and whenever you desire.

Whatever your requirements may be there is one Dayton System exactly fitted to your needs. One that will give you perpetual and utmost satisfaction.

Write for Our FREE Booklet

It tells the type of pump best suited to your service conditions and will help you in choosing the system which will give you the most satisfactory service.

The Dayton Pump and Manufacturing Co.

501 W. Fifth St., Dayton, Ohio

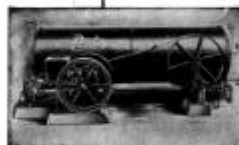

Devoe Wood Stains IN POWDER FORM

Ready for Use after Dissolving in Water



Put up in attractive screw top cans, containing two ounces.

The contents of a can added to a gallon of water will make a gallon of stain.

All Stains, Per Can
50 Cents

IN IMITATION OF THE FOLLOWING WOODS:

Fumed Oak	Walnut	Cherry
Green Oak	Rosewood	Tavern Oak
Flemish Oak	Brown Oak	Light Oak
Weathered Oak	Antwerp Oak	Ebony
English Oak	Mahogany	

SAMPLE CARD SENT ON REQUEST

Leather Workers' Tools—Separate and in Outfits. Stencil Supplies—Art Stencils, Stencil Outfits, Stencil Colors, Etc. Mathematical Instruments. Fine Brushes. Everything in Artists' Material

F. W. DEVOE & C. T. RAYNOLDS CO.

110 Fulton St., New York. 176 Randolph St., Chicago

Hardwood Lumber

QUARTERED WHITE OAK
QUARTERED RED OAK
PLAIN OAK
POPLAR and BLACK WALNUT

Manufactured from logs cut from
our own forests,

BAND SAWED AND GRADED

to please the Manufacturers of
the most Exclusive and Artistic
Furniture.

Straight or Mixed Cars only

Edward L. Davis Lumber Co.

Incorporated

LOUISVILLE, KY.

CRAFTSMAN ADVERTISING DEPARTMENT

Charming engagement presents, bridge prizes, birthday or Easter gifts. Beautiful needlework and a delicately hand-illustrated Japanese card help to



GRANDMOTHER'S GARDEN AND IN IT SWEET EUROPE GROW. FOXGLOVE, LARKSPUR AND HOLYHOCKS HERE, A BIT OF THEIR FRAGRANCE FOR YOU.

DAINTY SACHETS

make this package a most happy gift thought. Two Sachets, 75c. Three Sachets, \$1.00. Postpaid and guaranteed to delight the recipient. Send for new catalog of "Gifts for Him, for Her or for the Baby." Unique, original, exclusive, exquisitely "done up." **POHLSON'S GIFT SHOP, PAWTUCKET, R. I. Dept. 101.**



LOOK OUT FOR SPARKS

No more danger or damage from flying sparks. No more poorly fitted, flimsy fire-place screens. Send for free booklet "Sparks from the Fire-side." It tells about the best kind of a spark guard for your individual fireplace. Write to-day for free booklet and make your plans early.

The Syracuse Wire Works
113 University Avenue, - Syracuse, N. Y.

THE WRITER'S BULLETIN AND LITERARY REPORTER

An Informative Journal for Literary Workers

Gives each issue an up-to-date list of **Manuscript Markets**, including Short Story, Book, Serial, Drama, Vaudeville, Photo-play, Song, Verse, etc.

No Writer can afford to be without a copy on his desk

\$1.50 a year, 15 cts. a copy, trial 3 months, 40 cts.

Issued monthly by

THE HANNIS JORDAN COMPANY
PUBLISHERS

32 Union Square, East, New York City



200 BUILDING PLANS

"MacLagan's Suburban Homes" is a big book of over 200 Building Plans of Bungalows, Suburban and Country Homes actually erected costing from \$400 up to \$10,000. The best book published for the Home Builder. Price, 50c.

Plans and Specifications \$5 up.
P. Y. MacLagan, Archt.
Summer Ave., Newark, N. J.



Underground Garbage Receiver

Keeps your garbage out of sight in the ground, away from the stray dogs, cats, and the typhoid fly. Opens with the foot. Hands never touch it. It pays to look us up. Sold direct; send for circular.

C. H. STEPHENSON, Mfr., 28 Farrar St., Lynn, Mass.

OUR NEW CATALOGUE OF

Tools and Materials for Copper Work, Jewelry and Silversmithing, is ready for distribution. Teachers equipping schools for this line of work, will find our catalogue indispensable.

Rose Anvils and Hammers in stock.

BELCHER & LOOMIS HDWE. CO.
83 to 91 Weybosset St. Providence, R. I.

Fancy leathers for craft workers

CUT ANY SIZE UP TO A WHOLE SKIN

A Stamp will bring a Sample Card

W. A. HALL, 119 Beach St. - BOSTON



Made to order—to exactly match the color scheme of any room

HAVE your fine rugs made to order, not cheap stereotyped fabrics, made in unlimited quantities; but rugs that are different and sold only through exclusive shops. We are only too glad to submit sketch in color to harmonize with surroundings of the room. Woven in selected camel's hair in undyed effects or pure wool in any color tone. Any length, any width—seamless up to 16 ft. Order through your furnisher. Write us for color card—today.

Thread & Thrum Workshop
Auburn, New York

7 Editions of LADDIE 302,500 Copies

BY GENE STRATON-PORTER

1st—August, 1913	150,000	5th—October, 1913	21,000
2nd—August, 1913	27,500	6th—December, 1913	23,500
3rd—September, 1913	25,000	7th—January, 1914	26,500
4th—September, 1913	29,000		302,500

More than 28,000 have been sold in England, Australia and Canada.

Such a sale means something—

It means that for the majority of American readers, this book has by far the most interesting background because it deals with simple-hearted, decent, self-respecting people who are the backbone of our life to-day.

Illustrated; Cloth, net \$1.35; Leather boxed, net \$1.75

DOUBLEDAY, PAGE & COMPANY GARDEN CITY, NEW YORK

N. B.—Mrs. Porter's books, "Freckles," "A Girl of the Limberlost," "The Harvester," "At the Foot of the Rainbow," and "Laddie" have sold more than 2,000,000 copies.

Kindly mention The Craftsman

CRAFTSMAN ADVERTISING DEPARTMENT



"Do You Know Vanity Fair?"

Once, long ago, people had leisure enough to read separate magazines of the Stage, and of Art, and of Outdoor Sports, and of Humor and of Literature. Nowadays, when nobody has time for anything like that, you will find Vanity Fair is six magazines in one.

It is a review of everything new and good on the Stage and in Music and Opera;

It is an illustrated newspaper of all Amateur Sports—Golf, Tennis, Polo, Racing, Yachting and Football;

Also a timely review of the tendencies in Literature, and in the fiction of the day;

It is a journal of the best in Art, giving much space to the work of our younger artists;

A fashion magazine presenting the best Paris and New York styles;

Above all else, Vanity Fair is a cheerful magazine, presenting certain tendencies of American life, good-naturedly and entertainingly.

SIX numbers of Vanity Fair from April to September (regular price 25 cents each) will be sent for \$1 if you mail this coupon now. As the supply of the April number is limited, send the coupon at once.

VANITY FAIR, 449 Fourth Ave., New York
For the \$1 enclosed send me Vanity Fair for six months
as advertised in Craftsman for April.
Name.....
Street.....
City.....
State.....

CRAFTSMAN ADVERTISING DEPARTMENT

HOME-MAKING

THE NEW PROFESSION

Is a 100-page hand-book. It's FREE. Home-study Domestic Science courses; Health, Food, House Planning, Management, etc. For home-makers, teachers, dietitians, matrons, etc. Bulletins: "Free Hand Cooking on Scientific Principles," 10c.; "Food Values," 10c.; "The Up-to-Date Home, Household Appliances," 15c.

Am. School of Home Economics, 504 W. 69th St., Chicago, Ill.

TO PERSONS OF REFINEMENT

Who wish to combine rest and cultural art study this summer. Send for prospectus telling how.

THE NEW YORK SCHOOL OF FINE AND APPLIED ART

Summer Session at Belle Terre, Long Island

Frank Alvah Parsons, President

Offers courses relating directly to Interior Decoration, and Costume Design, "Period Art" Lectures, Painting, six other courses.

Susan F. Bissell, Sec'y, 2239 Broadway, New York City



Washington University

St. Louis School of Fine Arts

The 41st Year opens Thursday, September 24th, 1914

Fully equipped to give instruction in

Drawing, Ceramic-Decoration, Pottery, Painting, Applied Arts, Composition, Modeling, Bookbinding, Crafts, Illustration.

For full information and free illustrated handbook apply to

E. H. WUERPEL, Director

Skinker Road and Lindell Boulevard
St. Louis, Mo.

HAND PAINTED BOOK PLATES

Send appropriate data and I shall prepare a distinctive and original design for your approval. 100 painted duplicates \$15.00.

J. C. REHBER, 906 Healey Building, ATLANTA, GA.



STUCCO in Beautiful Form

Mr. E. S. Child, Architect, announces a new book of designs for 1914 entitled "STUCCO HOUSES." It shows artistic, original and beautiful plans with vivid European ideals. It shows one-eighth scale drawings of the floor plans, and large clearly drawn plates of the exteriors. Price \$5.00 by express prepaid.

Also "COLONIAL HOUSES" with new designs for 1914, showing perspectives and floor plans in that ever pleasing style. Price by express prepaid \$2.00.

Address E. S. CHILD, Architect, Room 1012, 29 Broadway, New York City.

For Beautiful Homes

SEE THESE TWO NEW PLAN BOOKS.

"The DRAUGHTSMAN"

"PLAN-KRAFT"

For one story homes. For two story homes.

1913 editions, contain exteriors and interiors of advanced designs of homes featuring the new modified Swiss Chalet and Japanese Architecture.

PRICE 25c EACH POSTPAID

DE LUXE BUILDING CO.

523-C Union League Building.

Los Angeles, Cal.



SEDGWICK'S "BEST HOUSE PLANS"

NOW READY—NINTH EDITION—JUST OFF THE PRESS

Up-to-Date 100 Selected Designs, Bungalows, Cottages and Homes, Price.....\$1.00

Eighth Edition, 200 Selected Designs, Cottages and Houses, Price.....1.00

50 Design Book, "Bungalows and Cottages," Price.....50

One Large and One Small Book, Together \$1.25. Three Books.....2.00

Many pretty one-story Bungalows and Cottages. Church Portfolio 50c. If you want the BEST RESULTS, consult a man of experience and reputation for GOOD WORK. If you want a small ECONOMICAL HOME, don't fail to send for these books.

CHAS. S. SEDGWICK, - 1135-C Lumber Exchange, - Minneapolis, Minn.

Kindly mention The Craftsman

The Raymond Riordon School

Where the Arts and Sciences, Trades and Culture are merged in the interests of human betterment.

On Chodikee Lake, Highland, Ulster Co., N. Y.

Distinctly a school for the individual. The School's Farm and Camp Session begins July 1st, with accommodations for parents and friends as well. Academic year begins October 1st. 300-acre estate. 500-acre demonstration fruit farm. Reasonable charges. No extras. Terms include all clothing, except traveling suit and evening suit, board, books, supplies, laundry, barbering, cobbling, etc.

Write for catalog.



The new reclining Oriole Go-Cart is four separate articles in one—a Go-Cart, High Chair, Jumper and Bassinet—which can be used from the baby's birth. The

Oriole Go-Basket

can be carried on the arm in crowded cars, trains and elevators by simply pulling a cord which settles the wheels into concealed pockets. Learn of the many advantages of this ideal conveyance at your dealer's. Or write us if he doesn't carry it. Avoid imitations.

WITHROW MFG. CO.

2651 Spring Grove Avenue, Cincinnati, O.



California Bungalow Book, 50c.

Profusely illustrated with photos, both exterior and interior, of latest models. Floor plans and full descriptive data. Send stamps.

Standard Bldg.-Inv. Co., 1006 So. Hill St., Los Angeles, Calif.



*Bungalow at Pasadena, California.
Greene & Greene, Architects.*

*Now Ready
The Small House Number*

THE HOUSE BEAUTIFUL

The pioneer among magazines devoted to the home. It is now in position to offer its best service to architects, to those who build or expect to build, to those who live in rented homes or apartments, to all garden-lovers, and to people with all sorts of hobbies.

No two issues are alike. Each number has its special features, and reg-

ular subscribers are those who are most benefited by its pages.

Among the special features for April are:

Planning the Small House, Furnishing the Small House, Wayside Cottages of Touraine, The Lodge by the Entrance Gate, A Studio Cottage at Washington's Crossing, New Jersey, The Building of Onondaga Lodge, Plumbing at Its Best, The Latest Phases of Silhouette Making, A Group of Needlework Pictures on the Hudson, and many others.

SIX MONTHS FOR ONE DOLLAR

The yearly subscription price is \$3.00. But to introduce THE HOUSE BEAUTIFUL to new readers, we will send you THE HOUSE BEAUTIFUL for six months for \$1.00, beginning with the current issue, and also make you a present of THE HOUSE BEAUTIFUL Portfolio of Interior Decoration. The Portfolio is a collection of color plates picturing and describing rooms which are unusually successful in their decoration and furnishing.

SEND THIS COUPON TODAY

The House Beautiful,

432 Fourth Avenue, New York City, N. Y.:

GENTLEMEN: Send me your Portfolio of Interior Decoration and The House Beautiful for six months, beginning

Yours very truly,

Name Address

C-4

CRAFTSMAN ADVERTISING DEPARTMENT



KEWANEE



Private Water Supply Plants — Private Electric Light Plants
Sewage Disposal Plants — Gasoline Storage Tanks and Pumps
Home Power Plants — Gasoline Engines — Pumping Machinery

Bulletin on Any Outfit Sent on Request

KEWANEE WATER SUPPLY COMPANY
New York City Kewanee, Ill. Chicago



STANLEY'S HINGES

The Standard of Quality the world over. Before buying the Hardware for your new home, write for booklet "Properly Hung Doors."

Department "S."

THE STANLEY WORKS
New Britain Connecticut

PROTECT Your doors and floor coverings from injury. Also beautify your furniture by using Glass Onward Siding Furniture and Piano Shoes in place of casters. Made in 110 styles and sizes. If your dealer will not supply you Write us—Onward Mfg. Co.
Dept. C, Menasha, Wis., U. S. A.
Canadian Factory, Beilis, Ont.





HARTSHORN SHADE ROLLERS

Bear the script name of Stewart Hartshorn on label. Get "Improved," no tacks required.

Wood Rollers Tin Rollers

The Imperial Engraving Co.
INCORPORATED

DESIGNING
ILLUSTRATING
RETOUCHING

HALFTONE &
LINE PLATES
COLOR PLATES

The illustrations in The Craftsman are a sample of our work
32 Union Square New York

PARQUET FLOORS

PLAIN OR ORNAMENTAL—THICK OR THIN

Most economical, healthful and satisfactory—for old or new floors—different patterns to match furnishings—outwear carpets. Stocks carried in leading cities. Prices and catalogues of designs FREE.

THE INTERIOR HARDWOOD CO.
Manufacturers Indianapolis, Ind.



LA FOLLETTE'S WEEKLY

Tells you fearlessly, candidly, interestingly the inside of public affairs—free to speak the truth and champion the cause of true democracy and equal rights. Regular subscription price, \$1.00 per year. We will send you La Follette's

10 WEEKS ... 10 CENTS
if you will send us the names of five persons interested in the progressive cause.

La Follette's Weekly, Dept. CM
MADISON, WISCONSIN



The Sharpening Stones You Can Depend Upon

ALWAYS

free and fast cutting—uniform in their texture, holding their shape, and showing almost as long a life as your tools.

Carborundum Sharpening Stones

Have earned a place in the tool kits and on the work benches of users of edge tools everywhere. There is nothing harder, sharper, or faster cutting than Carborundum.

There is a Carborundum Stone for Every Sharpening Job.

—

From Your Hardware Dealer or Direct.

—

The Carborundum Company

Niagara Falls, N. Y.



Kindly mention The Craftsman

"TO THOSE WHO LOVE TO BUILD"

THE HOLLOW-TILE HOUSE

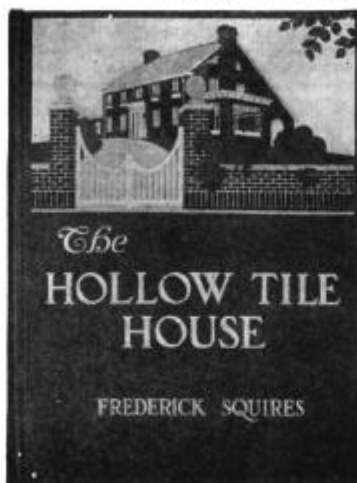

By FREDERICK SQUIRES, Architect

THIS book says the last word on the construction of the fireproof home, the most modern development of wall construction in "Texture-Tile," and the most recently devised systems of fireproof floor construction and architectural concrete work.

The illustrations of the book are extensive and have been prepared from a beautiful series of photographs. The foreign examples were selected from the collection of thousands of views in the possession of the author, showing the best country house work abroad. In America the work of our best home designers has been drawn upon and every illustration is an artistic masterpiece.

210 pages; 215 illustrations and figures
Cloth, 7½x10 inches. Price \$2.50 Net

THE SWISS CHALET BOOK

By WM. S. B. DANA

THIS new book by Mr. William S. B. Dana tells the story of the chalet in Switzerland, its history, evolution and construction. The book is replete with illustrations and numerous diagrams, sections and plans. It is picturesque as well as instructive. Mr. Dana has not neglected the Swiss chalet in America and tells the reader something of the use that has been made of chalet forms in California, accompanying his text with most attractive pictures.

150 pages; 250 illustrations and figures
Cloth, 7½x10, Price, \$2.50 Net



Other selected books that every HOME-BUILDER should have

AMERICAN RENAISSANCE.—A Book on the History of Domestic Colonial Architecture in America. By Joy Wheeler Dow, Architect. Beautifully illustrated by many full-page plates giving samples of Colonial work. 171 pp. 95 full-page plates. Handsomely bound, gilt top. Price, \$4.00

TWO-FAMILY AND TWIN HOUSES. Latest ideas in the planning of this class of dwellings, their heating, lighting and sanitation. Two detailed specifications and sixty designs. Price, \$2.00

HERALDRY ILLUSTRATED.—By William H. Abbott. Giving the origin and history of heraldry, division of arms, crowns and helmets, badges, crests, how to draw and paint a coat of arms, etc. 700 illustrations. Cloth. Price, \$2.00

RUMFORD FIREPLACES AND HOW THEY ARE MADE.—By G. Curtis Gillespie, M.E., Architect. Containing Benjamin, Count of Rumford's essay on "Proper Fireplace Construction." With nearly 200 illustrations, including the original Rumford drawings, one hundred andiron designs and other details and fixtures. One 12mo. volume, illuminated cover. Price, \$2.00

GARAGES AND MOTOR BOAT HOUSES.—Compiled by Wm. Phillips Comstock. There are 136 illustrations of garages and motor boat houses, consisting of interior and exterior photographs and plans, showing both public and private garages. These are from the designs of twenty-four well-known architects. Size, 7½x10½; bound in cloth and art paper. Price, \$2.00

COPIES SENT POSTPAID UPON RECEIPT OF PRICE

Catalogue on application

THE WILLIAM T. COMSTOCK CO., Publishers, 23 Warren Street, New York



SPRING FASHIONS

Number, now on Sale

YOU may safely buy any model shown in the Spring Fashions Number of Vogue—the new number just going on sale. In this Vogue you will find laid out before you, one after the other, exactly those models you will be safe in wearing during Spring and Summer.

Callot, Drécoll, Chéruit, Zimmerman, Béchoff-David—are represented by their latest and best. But even more valuable than these pictures of Parisian models is a résumé of what the most distinguished private dressmakers here in New York have actually imported for their own patrons—the best dressed and most fashionable women on your own side of the Atlantic.

The Spring Fashions Number is already on the newsstands. You can, of course, get it, and the Smart Fashions for Limited Incomes, and all the others that follow, from your newsdealer. But you will have to act quickly—the demand always clears the stands in a few days! If there is no newsdealer nearby, or if you have any trouble getting Vogue, make sure of your copy now by sending in this coupon to Vogue immediately.

SMART FASHIONS

For Limited Incomes

SHE who must dress smartly on a limited outlay will find in the next Vogue, ready two weeks from now, a comprehensive plan for her whole wardrobe.

The woman who reads this Smart Fashions for Limited Incomes Number will never make the mistake of spending so much for gowns and suits that those most important accessories—shoes, hats, neckwear, veils, and gloves, must be sacrificed. With this Vogue to guide your selection, costly errors are impossible.

Lose no time in insuring the success of your Spring and Summer wardrobe by using this coupon.

VOGUE, 443 Fourth Avenue, New York
For the \$2 enclosed, send me the next twelve numbers of Vogue, beginning with the Spring Fashions, as advertised in the Craftsman for April.
Name _____ Street _____ City _____ State _____

CRAFTSMAN ADVERTISING DEPARTMENT

Delight the Child's Heart



A Shetland Pony
—is an unceasing source of pleasure. A safe and ideal playmate. Makes the child strong and of robust health. Inexpensive to buy and keep. Highest types here. Complete outfits. Entire satisfaction. Write for illustrated catalog.
BELLE MEADE FARM
Dept. 11, Markham, Va.

BLUE PRINTS AND DRAWING MATERIALS

ALL ORDERS SHIPPED SAME DAY AS RECEIVED

Send .03 in stamps for sample book of Drawing, Tracing and Blue Print Papers

THE PEERLESS BLUE PRINT CO.

341-347 Fifth Avenue, - - - New York

"How To Do It" Books A Series of Practical Handbooks

Profusely illustrated with many engravings and explanatory diagrams

Edited by PAUL N. HASLUCK

Editor of "Work," "Technical Instruction" series, etc.

Thousands of Copies Already Sold

Price 50c Each, Postpaid

Bound in Cloth unless otherwise specified

List of Titles

- | | |
|---|---|
| Bamboo Work. How to make all kinds of bamboo tables, chairs, seats, etc. 177 engravings and diagrams. | How to Write Signs, Tick-ets, and Posters. How to form letters, numbers, make signboards, etc. With 170 illustrations. |
| Basket Work of all kinds. 189 explanatory diagrams and engravings. | Rustic Carpentry. How to make all kinds of rustic fences, benches, flower stands, bridges, summer houses, etc., etc. 194 illustrations. |
| Beehives and Beekeepers' Appliances. 155 engravings and diagrams. | Building Model Boats. All about the building, fitting, rigging, and sailing of all kinds of model boats. 168 illustrations. |
| Bent Iron Work. Including elementary art and metal work. 289 engravings and designs. | Clay Modelling and Plaster Casting. With 153 engravings and diagrams. |
| One Thousand Practical Receipts for all kinds of domestic repairs, etc. 160 pages (Paper Boards). | Decorative Designs Of All Ages for All Purposes. With 277 illustrations and designs. |
| Wood Finishing. Comprising staining, varnishing and polishing. New and revised edition. 2 diagrams. | Domestic Jobbing. How to grind cutlery, fix chairs, glaze windows, and do all kinds of odd jobs about the house, etc., etc. 157 illustrations. |
| House Decoration. Comprising whitewashing, paper-hanging, and painting; embellishment of walls and ceilings, etc. With 79 engravings and diagrams. | |
| Engraving Metals. How to do all kinds of engraving on metal. 117 engravings and diagrams. | |
| Furniture Repairing. With 100 photographs and many line drawings. | |
| Upholstery. Materials, tools, frames, webbing, springing, stuffing, mattress making, carpet laying, etc. 162 illustrations. | |
| Mounting and Framing Pictures. With 240 explanatory illustrations. | |

50c. each, postpaid

Funk & Wagnalls Company, Dept. 21, 354-360 Fourth Ave.
NEW YORK, N. Y.

HOW TO DO

This, That and
the Other from
Bee Keeping to
House Decoration



All Outdoors
SPRING NUMBER
APRIL 1914
15 CENTS

Look inside this Magazine.
You will find it a new and wonderfully interesting storehouse.
It contains something about almost everything useful and attractive during the Spring months.
All Outdoors
THE GREAT OUTDOOR MAGAZINE

You don't have to be a crank on fishing or golf to enjoy ALL OUTDOORS. And yet the golf suggestions represent the best thought of experts.

The fishing pictures, stories and information are second only to that ideal day with trout or bass. Further, you learn to know the difference between a brown and a speckled trout. You find the legal open season; the proper tackle to use and the way to use it.

On camping, woodcraft, outdoor games, birds, shooting, adventure stories, you will find equally satisfactory reading. Over 200 separate articles in the spring number.

On sale at all newsstands, 15 cents. Or better, use the coupon and be certain of a full year of enjoyment.

Coupon

All Outdoors, Inc., 141 W. 36th St., New York

I enclose fifty cents for one years subscription to All Outdoors including Spring, Summer, Autumn, and Winter numbers.

Name _____

Address _____

In the April SCRIBNER

The first article by
Theodore Roosevelt

on his experiences as
**A Hunter-Naturalist in the
Brazilian Wilderness**

Up the Paraguay.—It gives an account of the first stages of his journey up the Paraguay River, impressions of the bird and animal life, of the picturesque country, of the river teeming with fish, among them schools of the ravenous man-eating piranha, and of the people. It is permeated by the author's inimitable qualities of enthusiasm, of observation, and vivid description.

Abundant illustrations from photographs by KERMIT ROOSEVELT and other members of the expedition.

Another of George E. Woodberry's brilliant, poetic African articles:

"On the Mat"

is an analysis, a revelation of the religion, the *soul*, the very spirit of the desert and its people.

Artist and Public

by Kenyon Cox

This distinguished artist sums up the Cubists and the whole "shock-your-grandmother" school.

The Fair in the Cow Country

by W. Herbert Dunton

Illustrated by the Author. Bronco busting, cow-girls, cow-punchers, ropers, are all in vivid and hilarious excitement and the competition of a typical Western fair.

Short Stories

Worse than Married

by Henry and Alice Duer Miller

The story of a wreck and what happened to two on a small island.

Soldiers of Time

by Barry Benefield

The old clock-maker and Decoration day.

Sparks of the Wireless

by Walter S. Hiatt

The life aboard ship of the young men who send out the S. O. S. call and others. They have brought a touch of the old romance back to the sea.

Her Friend Sergeant John

by Wolcott LeCl  ar-Beard

An army story of the Mexican border

\$3.00 a year

CHARLES SCRIBNER'S SONS, NEW YORK

Kindly mention The Craftsman



ARTS & DECORATION

The only magazine which adequately deals with the possibilities of decorative art, and which fully illustrates all phases of house decoration. Each number contains one or more articles on a distinctive house having some unique decorative feature, as well as numerous other profusely illustrated articles on the various phases of art which are of essential interest to all lovers of the beautiful. \$3.00 a year.

Houses for Town or Country

is published at \$2.00, and is full of valuable suggestions, illustrations and plans for everyone wishing a distinctive home. The following titles of some of the chapters give an idea of the scope of the book: "American Architecture of Today," "The House for All the Year," "The Living Room," "The Dining Room," "The American Country Estate," etc. The book is illustrated by over one hundred illustrations exquisitely printed on super-calendered paper.

Special Offer

In order that you may immediately become acquainted with the value of Arts & Decoration, we will enter your name for a four months' trial subscription and send you "Houses for Town or Country" with our compliments if you will send us \$1.00 now, the price of the magazine alone.

COUPON

ARTS & DECORATION,
39 West 32nd Street, New York City.

Enclosed find \$1.00. Kindly send Arts & Decoration for four months, and Houses for Town or Country.

Name

Address

Ct. A.

CRAFTSMAN ADVERTISING DEPARTMENT

A RARE PICTURE

SENT ON APPROVAL
AT YOUR REQUEST



The National Engagement Ring In Motor Life

Really good pictures are rare. Here is one that will radiate an atmosphere of smiles and good cheer in any home. Not an advertisement.

Especially reproduced in full process colors on plate-finished paper, suitable for framing.

Extra Heavy Plate Paper, 22 x 28 in. at \$1.00 ea.

Medium Plate Paper, 11 x 14 in. at .25 ea.

Parcel Post Prepaid Anywhere

The edition is strictly limited and will not be reprinted. Orders will be filled as received until the supply is exhausted.

Address

Motor Life
New York, N. Y.

Motor Life Publishing Co.
Motor Life Building,
New York, N. Y.

Gentlemen:—

I enclose herewith, 10 cents to cover postage charges for sending me on approval, one { Large, at \$1.00 each } full color
{ Small, at .25 each }
print entitled "The National Engagement Ring In Motor Life." It is understood that I am privileged to return the picture within 10 days after receiving it, without further cost or obligation and no questions asked.

NAME.....

ADDRESS.....

Kindly mention The Craftsman

CRAFTSMAN ADVERTISING DEPARTMENT



619. Library Table, \$56.00
(Leather Top, \$76.00)



905. Oak Dresser,
\$65.00



56. Willow Chair,
Canvas Cushions, \$20.00



208. Fumed Oak Settle, Leather
Cushions, \$108.00



817. Massive Sideboard, Copper
Trim, \$84.00



224. High-back Settle, Box
Seat, \$32.00



319. Arm Rocker,
Leather Cushions, \$27.00



93. Willow Settle, Velvet
Cushions, \$48.00

CRAFTSMAN FURNISHINGS

CRRAFTSMAN Furniture is the kind that turns a house into a *home*. It has become the synonym for careful design and mellow finish, for long service and real comfort.

Craftsman rugs, curtains, portières, sofa pillows and lighting fixtures are all made with the same ideals of thorough workmanship, made for the homes of people who want the everyday things of life both practical and lovely.

Send for our catalogue—and if you need suggestions for interior arrangements and color schemes, write to our Home-Furnishing and Decorating Department.

GUSTAV STICKLEY, THE CRAFTSMAN



THE CRAFTSMAN BUILDING
38TH AND 39TH STREETS
EAST OF FIFTH AVE., NEW YORK



CRAFTSMAN ADVERTISING DEPARTMENT



720. Table Desk, \$24.50



276. Copper Jardiniere, \$10.00

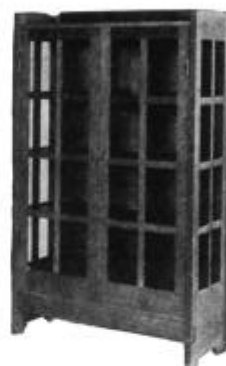

815. China Cabinet, \$45.00

THE CRAFTSMAN STORES

THE new home of the New York Furniture Shop in the Craftsman Building naturally provides the best opportunity we have yet had for the display of Craftsman furnishings, and no homelover should miss it when in New York.

Both our Boston and Washington stores, however, present a complete showing of our products, and visitors may not only make selections here, but secure advice on home furnishing and decoration, and use the shops freely as convenient headquarters and rest rooms. We welcome every opportunity to be of service to homelovers.

Mail orders for any of the pieces shown herewith or in our catalogue will be promptly filled.

GUSTAV STICKLEY, THE CRAFTSMAN



468 BOYLSTON STREET, BOSTON
1512 H STREET, N. W., WASHINGTON, D. C.
WORKSHOPS AT EASTWOOD, N. Y.



51. Pottery Lamp, Wicker Shade, \$16.50



347. "Eastwood Chair,"
Velour Cushions, \$38.00



624. Library Table, \$41.50
(Leather Top, \$58.50)



674. Music Rack, \$15.00



84. All-wood Panel Screen, \$24.00

Kindly mention The Craftsman

The Many Commendatory Letters We Receive Would Make You Want to Own *Weis* Expansible Bookcases



Gentlemen:—

My books are now well housed. The bookcases were received this week; and in fine condition. The packing was faultless. The bookcases themselves are beauties, well made, and they work like a charm. I cannot say too much in their praise.

Yours sincerely,

REV. J. M. H. (name on request.)

Both the SLIDING and the RECEDING DOOR

styles of cases have specific virtues to recommend them. After reading the descriptions of both kinds you will be interested in making a choice to fit your needs.

Catalog "H" shows many artistic and practical stacks and arrangements to meet many requirements.

You ought to have this catalog to enable you to make a satisfactory choice.

Weis Expansible Bookcases are not expensive. The prices are exceptionally reasonable, considering the many exclusive features of construction which make them so desirable.

DUST SHIELD over the book space excludes Dust—the greatest book enemy.

DOOR GUIDE, or Equalizer is riveted through the Dust Shield and positively prevents door sticking or binding. Doors can travel only straight forward and back.

AIR CUSHIONED. Doors do not slam. They close easily and quietly.

Mission Design Bookcases and Desk Sections

are made of beautifully flaked Quartered Oak. Our Rich Fumed, Early English or Flemish Finishes are particularly popular. Samples of woods sent when asked for, with the catalog.

STANDARD DESIGN CASES IN WOODS AND FINISHES TO HAR- MONIZE WITH YOUR FURNISHINGS

Aside from Mission Design we make also the Standard Design in Plain and Quartered Oak, Birch Mahogany and Solid Genuine Mahogany.

Catalog "H" lists 20 stock finishes—one of these will surely harmonize with your Wood trim and other furniture.

Send for the catalog *Now* while you have it in mind.



THE *Weis* MANUFACTURING CO.

69 Union St., Monroe, Mich.

NEW YORK OFFICE: 75 JOHN ST.

No. 2018

How To Win Birds

Mr. Dodson's Free Booklet

tells you how to attract our native song birds to your gardens and how to make them come back to you every year. Write for this book and have bluebirds, wrens, purple martins and other birds living near you.



Here within one small garden—I've drawn a ring about each—are five Dodson Bird Houses, a Sheltered Feeding Table and a Bird Bath. Hundreds of Native Birds live in this garden. The photograph shows—

The Dodson Automatic Feeding Table for birds. Price, with 8 foot pole, \$6; all copper roof, \$7.50. Size, 24x22x12 inches.

The Dodson Great-Crested Flycatcher House—Price, \$3.00; with all-copper roof, \$4.00. Size, 15x11x8 inches.

The Dodson Bluebird House. Solid oak, cypress shingle roof, copper coping. Price \$5. Size, 21 inches high, 16 inches in diameter.

The Dodson Tree-Swallow House—Size 12x14x9 inches. Price, \$2; with all-copper roof, \$4.

The Dodson Cement Bird Bath, 32 inches high, basin 34 inches in diameter.

The Dodson Wren House. Solid oak, cypress shingle roof, copper coping. Price, \$3.

The Dodson Purple Martin House. Three stories; 26 rooms and attic. Over-all, 44x37x11 inches. Price, \$12, with all copper roof, \$15.

All Prices are f. o. b. Chicago

I have 20 different Houses, Feeding Tables, Shelters and Baths—all for Native Birds—prices, \$1.50 to \$70. I have been building Bird Houses for 18 years.

The Dodson Sparrow Traps are catching thousands of Sparrows all over America. Get one; banish the pest that drives away song birds. Strong wire, electrically welded, needle points at mouths of two funnels. Price, \$5, f. o. b. Chicago.

If you love birds and want to have them live near you get Dodson Bird Houses—the ones the birds have approved. Let me send you my illustrated book about birds. If there is any question about native birds you want answered, write me. I'll be glad to help any lover of birds.

JOSEPH H. DODSON

1208 Association Bldg.

Chicago, Ill.

(Mr. Dodson is a Director of the Illinois Audubon Society)

Paper Novelties for Favors & Gifts



THE KITCHEN HELPER

Is a most practical help for solving the daily problem of the housekeeper. "What shall we have to eat?" On a folding card, attractively and substantially mounted, are lists of foods, each in its class: meats, soups, salads, desserts, etc. Post paid, 70c.

50 beautiful and inexpensive articles, including Photo Frames, Desk Sets, Fancy Boxes and Baskets, etc., 15c to \$2.75. *Quaint Illustrated Catalog Sent Free.*

THE LITTLE WORKSHOP,

443 Clemons Ave.,

Brooklyn, N. Y.

Special Price in quantities for Arts & Crafts Stores. Write for Details.



SPONGE, erase, scrub Strathmore—you will not injure its perfect surface. The "goodness" extends clear through.

STRATHMORE ARTISTS PAPERS and BOARDS

are made in many varieties to offer a paper wholly in accord with each individual style.

Have the Strathmore dealer show them, or, if you are not acquainted with our dealer, write us for a sample book and his name.



**STRATHMORE PAPER
COMPANY**
Mattineaguc. Mass. U.S.A.

Announcement

Publication of the
SECOND EDITION
of the
New International Encyclopædia

A new edition of the New International Encyclopædia, to be known as a *Second Edition*, is now in course of preparation, the first volumes of which will be ready for delivery to the public

ON OR ABOUT APRIL 15th.

A Complete New Revision

of the entire work—entirely reset from new type and the only encyclopedia that is up-to-date. The same careful method of editing that has made the first edition the standard of authority throughout this country.

Contents

The New Edition will consist of 22 volumes of matter and an additional volume of "Courses of Reading and Study," covering about 18,000 pages, with over 1,000 separate maps (in colors) of cities, states and countries, and full-page engravings illustrating the text; many of these in colors, the result of ten or more separate printings.

Thin Paper

It will be printed on "University Bible Paper" manufactured especially for this edition. The volumes will be about one inch thick and weigh less than three pounds.

Comprehensiveness

The work will contain over 70,000 distinct articles, among which are many not to be found in any other Encyclopædia, due in part to the fact that the

Lateness of the Work

makes possible the insertion of many new topics, and second, because of the great comprehensiveness of the work.

Dictionary Topics will be excluded except where a dictionary term may be considered a pure encyclopædic subject.

International, yet American

The work will be broadly international in its number and treatment of subjects, but thoroughly American in its viewpoint of these subjects.

Standard Authority

The first edition of the New International Encyclopædia is the standard authority in practically every important public library and educational institution in this country. We have no hesitation, therefore, in referring the general public to the librarians of these institutions for information as to its superiority.

Its Practical Value

Of the first edition, The American Library Association, (A. L. A.) says: "This is the best Encyclopædia for ready reference."

Of the first edition more sets have been sold than of any other modern encyclopædia.

Therefore, every scholar, every reader, every library, and every institution of learning will wish to know of this great Second Edition.

Special Introductory Price

Our method of selling the Second Edition will be exactly the same as was maintained in selling the first edition; that is

A special introductory price will be allowed to those who place their order with us before or during publication.

The price will steadily advance as publication progresses. Therefore, if you would buy the Encyclopædia at the lowest price at which it will ever be offered, your order should be placed with us immediately. The volumes will be delivered as rapidly as they come from the press, all charges paid.

Research Bureau. Each subscriber to this Second Edition will become a member of our International Research Bureau and may, without expense, consult this bureau freely on any or every subject of interest found in reading or conversation.

If you will send us coupon attached, full information will be given regarding publication and special price.

Address,
**DODD, MEAD
& CO., New
York City**

**Dodd, Mead
& Company,
449 Fourth Ave.,
New York City**

Send me full information regarding your Second Edition of the New International Encyclopædia, with details of special price, etc.

CRAFT.

FILL OUT AND MAIL THIS COUPON

Name

Occupation

Bus. Address

Residence

Town State

Battle Creek Electric Light Bath

*Fifty Times Better
Than A
Turkish Bath*

Think what it means to have

a Battle Creek Electric Light Bath in your own home, where you can step right into the cabinet any time and enjoy all the benefits of the Turkish Bath, with none of the bad after-effects. No other form of sweating so nearly approaches the healthful effects of sunshine—no other is so stimulating as well as cleansing.

Just five minutes a day in the Battle Creek Electric Light Bath frees the body of poisons, beautifies the skin, keeps the entire system in prime condition. Its daily use keeps the flesh at normal, invigorates body and brain. The penetrating rays, as in no other bath, act as a tonic to all the tissues.

And the Battle Creek Electric Light Bath is a practical investment for every home—is in full operation at the mere turn of a switch—gives life-long service—costs only 4c a bath. No surer regulator of health and energy for the whole family can you invest in.

The little coupon in the corner brings the story of the Light Bath and its value in the home. You can lose nothing by sending the coupon. Tear off and mail it now.

THE SANITARIUM EQUIPMENT COMPANY
BATTLE CREEK MICHIGAN



THIS Home Bath is just as efficient as our Sanitarium Models. Can be placed in any room of the house.



NO trouble. Just step into the Cabinet—press a button—and you are sweating freely in a few minutes.



NO discomfort. Your head is outside the Cabinet. You breathe pure fresh air.



CR. APR.,
1914

Box 17
Sanitarium Equipment Co.,
Battle Creek, Mich.

Send me your free booklet "Home Treatments" and Light Bath Catalogue.

Name

Address

CRAFTSMAN ADVERTISING DEPARTMENT



We have issued a very interesting Catalogue on

"PERGOLAS"

And Garden Accessories

showing a series of new designs. Can be had free on request. Ask for Catalogue "J-28."

We will also send on request our "Columned Opening" Catalogue "J-50" showing some Craftsman designs.

Main Office and Factory:

Elston & Webster Aves., Chicago, Ill.

Hartmann-Sanders Co.

EXCLUSIVE MANUFACTURERS OF

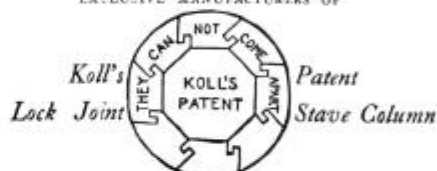

Suitable for Pergolas, Porches or Interior Use.

See Our Exhibit in the Craftsman Building, 6 E. 39th St., New York, to which we have moved our Eastern Office.

Pacific Coast Factory:

A. J. Koll Planing Mill Company, Los Angeles, Cal.

KEEP OUT DUST AND COLD AND SOOT

Ninety per cent of your trouble in keeping the home comfortable and clean is caused by leakage around windows and doors; they are provided with clearances to make them operate and it is through these crevices, which become larger with age, that dust and cold and soot enter your home.

Chamberlin Metal Equipment protects windows and doors to make them weather proof and at the same time insures perfect operation.

Chamberlin Equipment is all metal, is installed directly by the Company and an ironclad guarantee as to service and efficiency is given with each installation.

There is nothing to wear out; the equipment once installed lasts as long as the building. It can be installed in either old or new buildings. No special preparation is needed for its installation.

This Company contracts directly with the consumer to make a perfect workmanlike installation. Estimates are made from either plans or from building and can be secured without charge or obligation by addressing a postal card to this Company.

CHAMBERLIN METAL WEATHER STRIP COMPANY

Corner Fort Street and Third Avenue - - Detroit, Mich.

Branch Offices in All Large Cities.

Ask me to make a Miniature Model

of your new home.

It will be worth what little it will cost, for it is certain to save you the annoying expense of "extras" and "changes" by showing you in advance *precisely* how your house will look - in colors too—and then if you want changes—they cost you *nothing*.

And when all is done you have a *permanent* model of your home—one of the most interesting objects that anyone can have, for one's self and one's friends.

I can make a model of any house anywhere—from blueprints alone Estimates of cost gladly given. Write to me before you go ahead with your plans

Mazie A. Barnes

37 Emory St.,
Jersey City, N. J.

Exhibit in the Craftsman Homebuilders' Exposition, showing models of Craftsman houses, Mr. Stickley's house at Craftsman Farms, etc. Be sure to see it when you visit the Craftsman Building.

Kindly mention The Craftsman



TUEC-170 Stationary Cleaner

Complete with hose and tools for only
\$160 F. O. B. Canton, Ohio

THIS is the announcement you have been waiting for! Tremendous production has made it possible. Three out of every five stationary cleaners in use today are TUECS; the TUEC factory is the largest plant in the world devoted exclusively to the manufacture of stationary cleaners. We make and guarantee every part.

Heretofore the high prices of stationary cleaners have confined their sale largely to the wealthy. You may have omitted the TUEC from your specifications because you did not care to pay the large first cost. But at this new price you cannot afford to be without the TUEC in that home of yours.

The TUEC solves the problem of keeping the home clean. It carries away all the germ-laden dirt and dust and all the breathed-over air, making the house sweet and sanitary. Works without noise and at trifling cost for power. Requires no attention or repairs. You start it and stop it by pressing an electric button on the wall.

Installation can be made at any time in old houses as well as in new buildings. But we recommend that you send your order now so that the TUEC can be installed in your new home before the plastering is done. Booklet on request. Immediate attention to all communications. Prompt shipments. Write today.

THE UNITED ELECTRIC COMPANY

25 HURFORD STREET

CANTON, OHIO

TUEC Agencies in most large cities. Some territory still open offering exceptional opportunities for good men. Write for terms.

Evergreens in 70 Varieties

and in sizes from 6 inches to 16 feet. Many of these are priced at wholesale rates. As it is the root that largely determines the value of the tree

We go to the Root of the Matter

and produce the best roots that can be produced. That our customers succeed is shown by the fact that we have sold 51,000 Trees to one man in 10 years.

A fine lot of Dwarf and Standard Fruit Trees, Hardy Perennials, Vines, Shrubs, and Deciduous Trees, many of them in Extra Sizes for immediate effect. Irish Roses in 200 varieties including Everblooming, Choice Climbers in 2, 3 and 4 year sizes, and Tree Roses on Heavy Rugosa Stock.

Your address will bring at once Booklet No. 35, giving Sizes and Prices and June 1st Booklet No. 36, our Import Price List of Dutch Bulbs at 20 per cent. less than Fall prices.

ROSEDALE NURSERIES

Box D

Tarrytown, N. Y.



This book of
75
Beautiful
Homes
\$1.00 Postpaid

For the past six years we have been known to the people of Cincinnati and vicinity as creators and builders of homelike bungalows, cottages and dwellings. The most desirable of these designs, 75 in number, have been compiled in "Homes," a 96-page book we are offering to "CRAFTSMAN" readers. Features vitally important to prospective home builders, i. e., "Hints to Home Builders," "Financing the Home," elevations, floor plans and cost, are fully covered. Prices range from \$700 to \$7000.

OUR \$1.00 OFFER

On receipt of One Dollar (currency, postoffice or express money order), we will send postpaid a copy of "Homes" and "Good Homes"—our monthly magazine, of special interest to home builders, for one year. Just write your name and address on margin of the ad, cut out and mail with a dollar bill and book will be sent immediately.

DICKMAN & ORTMAN

Provident Bank Bldg.

Cincinnati

CRAFTSMAN ADVERTISING DEPARTMENT



FOR BUSINESS EXPANSION



USED IN EVERY LINE OF BUSINESS

There is probably no other product used in modern business that is more ideally adapted for genuine business growth than the AUTOCAR Motor Delivery Vehicle. It is made in a variety of body designs suited to the delivery service of all classes of business.

IF YOU ARE INTERESTED

in the expansion of your business, our catalog recently published will show you the methods prominent concerns of this country have used in broadening their trade with the help of AUTOCARS. A card sent today will secure this book promptly.

THE AUTOCAR COMPANY, ARDMORE, PA.

Established 1897

Motor Delivery Car Specialists



The illustration depicts the Battle Creek Sanitarium, a large, multi-story building with a prominent portico and columns. The building is surrounded by a well-manicured lawn with several trees and flower beds. In the foreground, a path leads towards the building, and a few people are walking along it. To the right of the main text, there are three booklets stacked on top of each other. The top booklet is titled "THE PLEASURE CHAPER" and features an illustration of a person. The middle booklet is titled "THE BATTLE CREEK SANITARIUM BOOK" and features an illustration of a person. The bottom booklet is titled "THE BATTLE CREEK SANITARIUM" and features an illustration of the building. Below the main text, there is a smaller illustration of the sanitarium building and grounds, showing a path leading to the building and a few people walking along it.

A "Real" Rest Vacation

WHEN considering a "change of scene" one should be sure that the new surroundings are helpful, as well as healthful. Battle Creek combines the most refreshing natural environment with scientific methods and the most complete equipment for medical advice and service.

Here, in a climate cooled by lake breezes—in one of nature's most charming vacation spots—you may enjoy all the benefits of a restful vacation to which is added a really scientific course of health training.

And here you may enjoy the thrill of the outdoor life—swimming, golf, tennis, riding, driving, motoring, boating, tramping, volley-ball and many other pleasant recreations.

If you are planning a sojourn or vacation, get the facts about a "real" rest vacation at Battle Creek. Get back to nature for awhile.

SEND FOR THESE FREE BOOKLETS
A copy of our Vacation Booklet and Illustrated Prospectus will be mailed free on request. Write for them today.

THE BATTLE CREEK SANITARIUM
Box 147-M BATTLE CREEK, MICHIGAN

CRAFTSMAN ADVERTISING DEPARTMENT



"NEW WAY" HOMES

DOUBLE WARDROBE
WITH TWO CARRIERS

Are you still committed to the old-fashioned dusty, expensive, exasperating closets?

Haven't you heard of the new Built-in Wardrobes—the new way that saves space, money, time and temper? Not only does it save wear and tear on your clothes, but it gives you more clothes-capacity and larger bedrooms, adds to the joy of living, and is actually cheaper than the ugly closet! Sounds impossible, doesn't it? But ask me to prove it. I have proved it to others and I can prove it to you. It won't cost you a penny.

Here are two floor plans. The one to the left is "the old way"—with closets. I changed it to the plan at the right—"the new way"—with built-in wardrobes,—and *saved* the owner \$290 (compared to what the same-sized bedrooms would have cost him), besides *throwing in* five complete sets of wardrobe fixtures, installed complete. Send me your plans and I'll do as well or better for you.

I do not sell wardrobes. Any good carpenter can build them in (compactly, with shelves above for hats, drawers below, etc.—any way you like). All that I sell is wardrobe fixtures—"wish-bone" and "collar-bone" humanly shaped hangers, hung on extension rods that you pull out to reach just the garment you want. They're a joy to the owner—*every minute*. Installed now in many of the finest hotels, clubs and private residences throughout the country.

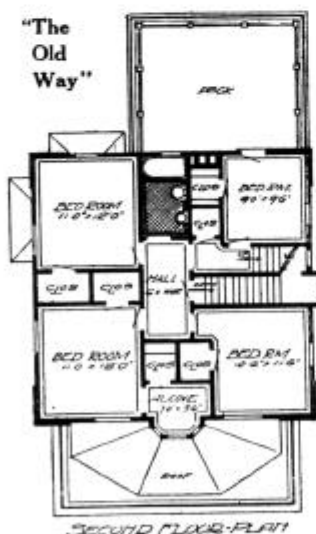

You can put them in an old house—for a trifle. You can put them in a new house for *less than nothing*—compared to what closets will cost you. Write to me, and I'll show you how.

Ask for Illustrated Folder Free. A Plan Book, showing twenty-two homes planned with Wardrobes instead of closets, will be sent on receipt of 50 cents.

JOHN THOMAS BATTS,

GRAND RAPIDS, MICH.



*Residence of Mr. Alvin C. Spindler, Edgewood, Pa.
Charles Barton Keen, Architect*



Many Craftsmen's Homes

are protected and decorated with

Bay State Brick and Cement Coating

which waterproofs all concrete and cement surfaces without destroying the distinctive texture of the cement. It becomes a part of the material over which it is applied and affords lasting protection to the structure; preventing discoloration of interior and exterior surfaces caused by moisture corroding the metal lathing.

Send for booklet R, which contains complete information on the subject of CEMENT COATING.

WADSWORTH, HOWLAND & CO., Inc.

Paint and Varnish Makers and Lead Corroders

82-84 Washington Street

Boston, Mass.

CRAFTSMAN ADVERTISING DEPARTMENT

Scientific Cultivation

Get away from useless drudgery and oldtime wasteful cultivating methods in your family garden and on your farm. Use the Planet Jr. and do the work of 3 to 6 men better, quicker, cheaper. Planet Jrs are light, strong, lasting. \$2 to \$100. Fully guaranteed.

FREE Our new 72-page illustrated catalogue of 60 implements for all farm and garden uses. Write postal today.

S L ALLEN & CO
Box 1204 T Philadelphia



No. 28 Planet Jr. Combined Hill and Drill Seeder, Wheel Hoe, Cultivator, Rake and Plow

The newest and most accurate Planet Jr. seeder. Sows all garden seeds in hills or drills, opens the furrow, covers, rolls down, and marks next row all at once. Has steel frame and handles, and complete set of attachments. Light enough for woman's use.



No. 25 Planet Jr. Combined Hill and Drill Seeder, Double Wheel Hoe Cultivator and Plow

A capital implement for large-scale gardening especially. It has a steel frame, and complete seeding and cultivating attachments. The hoes run close to row without danger to leaves or roots. Two acres a day can be worked with this tool.

Planet Jr.



No. 30 Planet Jr. Single Wheel Hoe, Cultivator, Plow, Rake and Marker

An invaluable tool in the market-garden, truck and strawberry patches. Has new steel wheel which prevents clogging. Its 12 chisel-shaped teeth cut out all weeds, stir and mellow the soil and leave the ground in the finest condition without throwing dirt on plants.



No. 10 Planet Jr. Horse Hoe Cultivator and Hiller

Does more and better work than any other horse-hoe ever invented. It is light and easily handled, yet unusually strong. Has new steel wheel which prevents clogging with trash. Quickly adjusted to rows up to 3 1/2 feet apart. Vine-turner attachment is great for many crops at last workings.

How To Make Your Garden Thrive and Mature Early

The kind of plant food required in your soil depends on the kind of a crop you are to raise. In order to make your garden produce its maximum yield at the lowest cost for fertilizer you should supply only those elements which are immediately available and which will be absorbed by the plant.

Consumers Brands

For Gardeners, Fruit Growers, Florists and General Use

Comprise special distinct compositions of plant food elements for vegetables, small fruits, root crops, flowers, greenhouses, lawns and tree-crops. They supply only the constituents your particular soil needs for some special crop. For example our

Early-Crop Odorless Fertilizer

supplies your soil with the four plant food elements in immediately available form needed by vegetables and small fruits for quick growth and early maturity. It is the most effective and convenient fertilizer you can apply for such crops and in the end the most economical.

Write today for our Free Fertilizer Booklet—it is full of valuable information and is as valuable as a text-book on soil fertility.

Special Parcel Post Offer

Our Mak Gro Odorless Plant Food is a clean, high grade granular fertilizer for indoor and outdoor use on potted plants, flower beds, small fruits, lawns and small gardens. It is made especially for the amateur and is pleasant to apply. We will mail a five pound bag to any address for \$1.00. Write today for special circular.

We Sell Only Direct to the Consumer

CONSUMERS FERTILIZER COMPANY

312 Longacre Bldg.

New York City



DREER'S 1914 Garden Book

A complete guide for the amateur gardener.

More than 200 cultural instructions by famous experts. Describes all the worthy novelties and selected strains of almost every variety of flowers and vegetables worth growing.

The departments devoted to Roses, Dahlias, Cannas, Gladiolus and old fashioned perennials are especially interesting. The best strains of Asters and Sweet Peas in America.

Mailed free to anyone mentioning this magazine

DREER'S CARDINAL CLIMBER is the most beautiful, brilliant and distinct annual climber ever introduced. It is a strong, rapid grower, with fern-like foliage and covered with brilliant red flowers, which make it a blaze of glory from mid-July till frost. 25 cents per packet. DREER'S GARDEN BOOK free with each order.

HENRY A. DREER
714 Chestnut St. Phila.

CRAFTSMAN ADVERTISING DEPARTMENT

BOBBINK & ATKINS

WORLD'S CHOICEST NURSERY AND GREENHOUSE PRODUCTS

SPRING PLANTING

In our 300 Acres of highly cultivated Nursery Land we are growing Nursery Products for everybody and suitable for all parts of the country. We shall be glad to have intending purchasers visit our Nursery and inspect the quality of stock we grow, or submit their lists of wants for Spring Planting.

THE FOLLOWING PLANTS FOR OUTDOOR PLANTING, INTERIOR AND EXTERIOR DECORATIONS ARE AMONG OUR SPECIALTIES.

ROSES. We have several hundred thousand Rose Plants that will bloom this year. Order at once to avoid disappointment.

ORNAMENTAL SHADE TREES and FLOWERING SHRUBS. Many thousands can be seen growing in our Nursery.

HARDY OLD-FASHIONED FLOWERS, PEONIES and IRIS. Several acres of our Nursery are exclusively devoted to their culture.

HEDGE PLANTS. We grow a large quantity of California Privet, Berberis, and other Hedge Plants.

EVERGREENS, CONIFERS and PINES. Many acres of our Nursery are planted with them. All are balled and burlapped and have a splendid root system.

OUR WONDERFUL NEW HYBRID GIANT FLOWERING MARSHMALLOW. Everybody should be interested in this hardy new, old-fashioned flower. It is perfectly hardy and will grow everywhere.

OUR NEW ILLUSTRATED GENERAL CATALOG No. 90 describes the above.

VISITORS take Erie Railroad to Carlton Hill, second stop on Main Line, 3 minutes' walk to Nursery.

WE PLANT GROUNDS AND GARDENS EVERYWHERE WITH OUR
"WORLD'S CHOICEST NURSERY PRODUCTS."

NURSEYMEN, FLORISTS AND PLANTERS

RUTHERFORD, NEW JERSEY

If You Could SEE It—Just Once—
You'd WANT It!

The most beautiful book published on the subject of Roses and Rose-growing. Illustrated with over 70 full-page plates in color and half-tone; and embracing within its pages a vast fund of practical knowledge concerning Rose selection, and every phase of Rose culture.

"The Rose Book"

An all-year-round guide for the lover or grower of Roses. By H. H. Thomas, author of "The Ideal Garden," "The Garden at Home," etc., assisted by Mr. Walter Easlea, Member of the Council of the National Rose Society, of Great Britain.

In addition to the unusually beautiful pictures which the book contains, the practical section gives full and complete guidance in

How to Plant—How to Care For—How to
Perfect Various Types of Roses

Rose gardens in general—situation—soil—planting—pruning—budding—layering—grafting—seed—cuttings—manures for Roses—diseases and insect pests—Roses for the greenhouse—Rose hedges—Roses for walls—Roses for fences, arches, pillars, etc.—Rose-growing for exhibition—lists of varieties for various purposes, etc.

Sign and send us the Coupon herewith, with check, money order, stamps or other form of remittance, and we will immediately forward the book.

FUNK & WAGNALLS COMPANY

354-60 Fourth Avenue

NEW YORK, N. Y.



Funk &
Wagnalls
Company
New York, N. Y.

I enclose \$2.15,
for which send
me, all carriage
charges paid, a copy
of "THE ROSE
BOOK," as advertised
in Craftsman 4-14. If the
book is unsatisfactory I may
return it within ten days and
you will refund what I have paid.

Name.....

Address.....

City.....

State.....

Sign and Send this Coupon TODAY

CRAFTSMAN ADVERTISING DEPARTMENT

*A. A. Gray
Company
Furniture and
Upholstery*



*340-342
Woodward
Ave.
Detroit, Mich.*

**New Home of the Craftsman
Associates in Detroit**

WE wish to announce to our many friends in Michigan and elsewhere that we are now located in our new home at 340-342 Woodward Avenue, illustrated above. One entire floor of this magnificent new building is used exclusively for productions of the CRAFTSMAN WORKSHOPS. The other seven floors are devoted to other lines of the **FINEST FURNITURE** made in this country and Europe. Don't fail to see this collection when in Detroit.

A. A. GRAY COMPANY
340-342 Woodward Avenue, Detroit, Michigan

CRAFTSMAN ADVERTISING DEPARTMENT

If you belong to a club which would like to have its club-room furnished in Craftsman style,—drop us a line today, state the nature of the club and approximately the number of members, give us some idea of the furnishings you would like to have,—and you will be pleasantly surprised by the delightfully simple plan we will lay before you, by which your club can realize its dream at little or no cost and in a very short time.

Write to us immediately, so that you may be the first to present this plan to the other members.

Y. M. C. A.'s, Y. W. C. A.'s,
church organizations, literary
clubs, Chautauqua circles and
social clubs of every worthy char-
acter are welcome to this offer.

GUSTAV STICKLEY, THE CRAFTSMAN



CRAFTSMAN BUILDING

38th and 39th Sts., East of Fifth Ave.

NEW YORK



FOR the pleasure and use of lovers of THE CRAFTSMAN, we have had made to order a detachable portfolio cover, of limp modeled leather, in a beautiful autumnal brown color—the product of The Leather-smith Shops of Philadelphia. This cover holds a single copy of THE CRAFTSMAN, and can be used either as a convenient portfolio “jacket” for the current issue, or remain attached as a permanent binder to some preferred number likely to be kept in constant use, like the present April issue, the Annual Homebuilding Number. The magazine is easily kept in place in this cover without metal attachments to mar the pages or make handling awkward.

The actual cost of this leather cover to THE CRAFTSMAN is \$1.25 each, but for a while, at least, we will accept orders for these covers at \$1.00 each, both because the advertising value is worth the slight loss to us, and because it will be so much easier for our readers to pin a dollar bill to the coupon below and mail it to us than bother with a check or money order.

THE CRAFTSMAN, Craftsman Building, 6 East 39th St. New York:

I enclose \$1.00 for which please send me one of the new limp leather portfolio covers for THE CRAFTSMAN.

No objection to your
ordering more than one
cover if you want more.

(Signature).....

Address.....

.....

CRAFTSMAN ADVERTISING DEPARTMENT



Built by W. H. Riley, 711 North Ave., 54 Los Angeles, Cal.

Artistic, fire-resisting, sanitary and age-proof, VAN GUILDER HOLLOW WALL BUILDINGS have created a new standard of building perfection.

Double concrete walls, with a continuous air-chamber, effect a fuel saving of 30% with a corresponding relief from the torrid heat of summer.

This is a construction equally adapted to the bungalow or mansion, the farm or the factory. It has solved the problem of a satisfactory concrete building and enables FIREPROOF CONSTRUCTION TO COMPETE IN COST WITH WOOD.

"Built Like a Thermos Bottle"

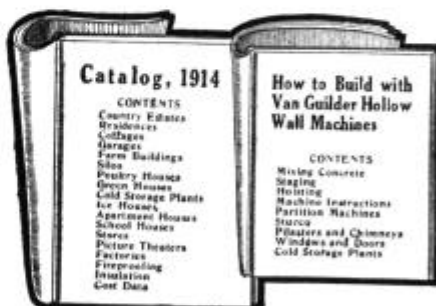

A suggestion of the contents of our Catalog and Instruction Book is shown. These books are packed with information, but we will send both free if you will check the subjects that especially interest you, and mail with your address.

Double wall machines for general building purposes where insulation is desirable.

Single wall machines for partitions, fences, and all purposes where insulation is not necessary.

Single and double wall silo machines.

Triple wall cold storage machines. These machines build three reinforced walls at one operation and effect a tremendous saving both in cost of building and insulation for cold storage buildings, icehouses, etc.

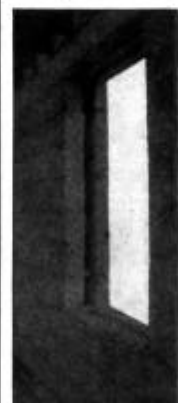

Window Frames removed to show construction. Plaster directly to inside wall without furring or lathing and stucco directly to outside wall.

The Van Guilder Hollow Wall Co.

722 Chamber of Commerce Building,

Rochester, N. Y.

When in New York see our Permanent Exhibit at the Craftsman Building



See Page 7.

HEROIC BRONZE GROUP FOR THE NORTH CAROLINA
WOMEN OF THE CONFEDERACY MONUMENT, ERECTED
AT RALEIGH, N. C.: AUGUSTUS LUKEMAN, SCULPTOR.

THE CRAFTSMAN

PUBLISHED BY THE CRAFTSMAN PUBLISHING CO.
VOLUME XXVI APRIL, 1914 NUMBER 1

THE INTENSIVE CULTIVATION OF HUMANITY THROUGH WORK: BY WILL LEVINGTON COMFORT



WORK and life to me mean the same thing. Through work, in my case, a transfer of consciousness was finally made from animalism to a certain manhood. This is the most important transaction in the world. Our hereditary foes are those priests and formalists who continue to separate a man's work from his religion. A working idea of God comes to the man who has found his work. The splendid discovery follows that his work is the best expression of God.

All education that does not first aim to find the student's life-work for him is vain, often demoralizing; because, if the student's individual force is little developed, he sinks deeper into the herd, under the leveling of the classroom.

There are no men or women alive, of too deep visioning, or of too lustrous a humanity, for the task of showing boys and girls their work. No other art answers so beautifully. This is the intensive cultivation of the human spirit. This is world-parenthood, the divine profession.

I would have my country call upon every man who shows vision and fineness in any work to serve for an hour or two each day among the schools of his neighborhood, telling each child the mysteries of his daily task—and watching for his own among them.

All restlessness, all misery, all crime, are the result of the betrayal of one's inner life. One's work is not being done. You would not see the hordes rushing to pluck fruits from a wheel, nor this national madness for buying cheap and selling dear—if as a race we were lifted into our own work.

The value of each man is that he has no duplicate. The development of his intrinsic effectiveness on the constructive side is the one important thing for him to begin. A man is at his best when he is at his work; his soul breathes then, if it breathes at all. Of course, the lower the evolution of a man, the harder it is to find a task for him to distinguish; but here is the opportunity for all of us to be more eager and tender.

INTENSIVE CULTIVATION OF HUMANITY

When I wrote to Washington asking how to plant asparagus, and found the answer; when I asked about field stones and had the output of the Smithsonian Institute turned over to me—my throat choked; something sang all around; the years I had hated, put on strange brightenings. I had written Home for guidance. Our national Father had answered. Full, eager and honest, the answer came—the work of specialists that had moved on silently for years. I saw the brotherhood of the race in that—for that can only come to be in a Fatherland.

So God, the Father, answers when we do our work well. His revelations rain down, according to our receptivity. All our struggle and training is toward this receptivity. We must master the body first; then the brain—after that, we receive. Thus, you see how work and religion are one; how all our years of training, in the thrall of perfecting our task, is but a mastering of body and brain; how it runs parallel to the austerities of the religionist who inflicts tortures upon his body to conquer it, and the terrors of concentration upon his brain to keep it silent, in order to hear the soul's voice.

ALL pure preparation for expression in the work we love integrates immortality. All the tests and temptations of the world are offered merely for us to master them. All evolution from the rock, through lichen, limpet, lizard, through the rising spines to manhood, and through man's living soul, to prophecy and divinity—is but perfection of our receptivity to the revelation of God. We refine to higher and higher vibrations, each revelation which we reach changing the world through our expression of it.

The roof of earth is the floor of heaven. The upper node of human receptivity touches the lower plane of spiritual revelation—and the result is a memorable human utterance. The orbit of the satellite has intersected the orbit of its primary. All dimensions of evolution are reached in this way: the highest plant becomes the lowest animal. The first resulting flashes of contact are only suggestions of the steady flame to come. The highest expressions of human genius in the past are but suggestions of that which is to be the steady consciousness of the world-men of the future.

I can hardly wait to tell you only of such things; they break out from this narrative of sordid affairs, from the slow grind of the years; yet it was this grinding that gave me surface to receive certain realizations; and it is the years that will en flesh them for other men, as no formal essay could do. I do not want to give you visions, rather blood and bone to move among men—the spirit shining through.

INTENSIVE CULTIVATION OF HUMANITY

Give a man his work and you may watch at your leisure the clean-up of his morals and manners. Those who are best loved by the angels, receive not thrones, but a task. I would rather have the curse of Cain than the temperament to choose a work because it is easy.

Real work becomes easy only when the man has perfected his instrument, the body and brain; because this instrument is temporal, it has a height and limitation to reach. There is a year in which the sutures close. That man is a master who has fulfilled his possibilities, whether tile-trencher, stone-mason, writer or carpenter hammering periods with nails. Real manhood makes lowly gifts significant; the work of such a man softens and finishes him, renders him plastic to finer forces.

No good work is easy. The apprenticeship, the refinement of body and brain, is a novitiate for the higher life, the purer receptivity, and this is the time of strain and fatigue, with breaks here and there in the cohering line. According to the force of the spiritual drive on the instrument may be measured the suffering of the flesh to conform, and as well may be estimated, the final quality of the life attainment.

The achievement of mastery brings with it the best period of a human life. After the stress, the relaxation. In its very nature this relaxation is essential, for the pure receptivity can only come when the tensivity of the fight is done. If your horse is trained you do not need to picket him and watch lest he hang himself. Your body has learned obedience; you may forget it in the trance of work. Indeed, the body becomes automatic and healthy only when it permits you to forget it, for that is the nature of its servitude to the soul. Having mastered the brain, you may turn it free. All its equipment will come to call. . . . You lie in the desert, looking at the majestic stars, Polaris at your head, your arms stretched out to Vega and Capella, your eyes lost in the strong tender light of Arcturus—your animals at peace about you in clean pastures. They have earned their freedom because they have learned your voice.

. . . The best period of a man's life; days of safety and content; long hours in the pure trance of work; ambition has ceased to burn, doubt is ended, the finished forces turn *outward* in service. According to the measure of the giving is the replenishment in vitality. The pure trance of work, the different reservoirs of power opening so softly; the instrument in pure listening—long forenoons passing without a single instant of self-consciousness, desire, enviousness, without even awareness of the body!

INTENSIVE CULTIVATION OF HUMANITY

A MAN must rise above the self to utter for the world, must rise above the brain, if he is to be the instrument of the forces which drive the world. In the same way that one's vanities and one's emotions throw out the purpose of a production, so does the brain with what it knows and what it hears and reads. The brain's uppermost thought is an obstruction that invariably breaks the line of the still higher instrumentation. The brain's business is to receive. This is the old law for the attainment of the higher life—the yielding, the submission of self; the Thy Will Be Done of matter to spirit.

This is a turning to the very source of life—as Mother Earth turns her fields to the sun.

Every law that makes for man's finer workmanship makes for his higher life. The mastery of self prepares man to make his answer to the world for his being. The man who has mastered himself is one with all. Castor and Pollux tell him immortal love stories; all is marvelous and lovely from the plant to the planet; because man is a lover when he has mastered himself. All the folded treasures and open highways of the mind; its multitude of experiences and unreckonable possessions—are given over to the creative and universal force—the same force that is lustrous in the lily, incandescent in the suns, memorable in human heroism, immortal in man's love for his fellowman.

This force alone holds the workman true through his task. He, first of all, feels the uplift; he, first of all, is cleansed by the power of the superb life-force passing through him. . . . This is rhythm; this is the cohering line; this is being the One. But there are no two instruments alike, since we have come up by different roads from the rock; and though we achieve the very sanctity of self-command, our inimitable hall-mark is wrought in the fabric of our task.

I would have been dead long since, and detestable in every detail before the passing, but for the blessedness of work. I have emerged from hideous dissipation—shaking, puerile, as ripe seemingly for the merciful bullet as the insect-tortured beast loose in the field to die. Again and again have I been so—yet by God's good plan—I have *found myself* once more here, at the machine, as now. I have felt my own body resume life, its wastes and poisons relaxing their death-hold, answering the movements which mean life. I have sensed the devils leaving my brain and prevented their return—through this godly guardian, work. Every utterance worth the making from this instrument has done more for me than it could possibly do for another. I love my work. As servant of it I am here, on my way, and all is well.

THE MONUMENT TO THE WOMEN OF THE CONFEDERACY: BY MARGARET WIDDEMER

(The Woman Speaks.)

THIS is the sword he swung
On the day he died:
These are the fields he won,
While I prayed, his bride,
“God, what is wrong or right?
Keep him safe in fight!”

God keeps him safely still:
Not his lot to mourn
Over the ravaged lands
And the fair South torn:
Calm by his sunken grave
Do the crossed flags wave.

Mine was the longer strife;
When his wars were through,
Son that he loved, to live
As he died, for you;
Still to tread on, nor yield
On the stricken field.

Oh, by the long-drawn toil,
By the cruel days
When I bought this for you
As the woman pays—
Terror and work and tears,
And the lonely years.

You, that were scarcely born
When the gray troops trod
Firm through the smiling land
On their way to God,
Yours is the sword today—
Not to strike or slay!

Take the sword back to you,
South my hands have made!
Sword now and plowshare too,
Power unafraid,
Peace, strength my work has won
For my land, my son!

BLOSSOMING FRUIT TREES AS DECORATIVE FEATURES OF OUR LANDSCAPE: BY ALICE LOUNSBERRY



WHEN Nature blooms, her children smile, for her radiance reaches far and her beauty is undeniable. The lesson she sings is one of universal joy, a pæan of cheer to the human heart. Year after year, she repeats her miracle. The oldest, most weather-beaten tree renews in the springtime its youth, its blush becoming fair as that of the youngest maiden. Side by side it may stand with a more perfect tree, but when the first tremor of spring passes over it, it thrills with the same eagerness to express itself as is shown by its young neighbor, vibrant from root to tip with throbbing fresh sap. This instinct to express, to bear and to mature is shown by the outpouring of blossoms, blossoms in myriads, blossoms by the thousands; for every plant that lives bears some sort of flower.

Among this world of blooming things, none is more beautiful than the fruit trees known to almost every country dweller. Children love the old apple tree when it sends out its pink and white, faintly sweet blossoms, growing in delicate clusters; and every observer of Nature notes its doings as a landmark in the year. It matters not in what section of the country it grows, whether by a homestead stately or plain; to the members of that home, it stands as an individual of recognized ways and habits, an old friend whispering in blossoms the promise of fruit.

“The world in blossom time
Is a world grown young again,
With a maiden’s flush and a maiden’s smile
And a song for the hearts of men.”

But although the season when the fruit trees appear on the landscape, like great bouquets, is hailed by all, few are aware of the subtle difference that exists between the blooms. The blossoms of the apple tree are white tipped with pink, deep red in the bud; those of the pear are pure white, delicate in texture and suggest, when they fall, a belated snow storm. Both of these trees blossom at the same time that the leaves unfold. Again the bloom of the peach is very pink, giving to the atmosphere a soft pastel-like glow, and the flowers of the cherry, in many varieties, are snow-white.

The blossoms of some fruit trees, such as the apple, are made up of five rounded petals, as delicately formed as those of a wild rose; but of other fruit trees, notably the quince, the petals are somewhat pointed, appearing angular in many positions. To watch the unfolding blossoms of the fruit trees is one of the season’s pleasures, appearing as they do one after another in a long fêtelike succession.



Photograph by Nathan R. Graves.

THE JAPANESE CRAB TREE, A RECENT INTRODUCTION INTO MANY AMERICAN GARDENS, WHERE ITS BLOOM IS RELIED ON FOR DECORATIVE EFFECT.



AT THE LEFT IS A BRANCH OF THE APRICOT IN FULL BLOOM, WHEN IT APPEARS AS AN EXQUISITE ADDITION TO NATURE'S GARDEN: THE SHADE WHICH ITS FOLIAGE OFFERS IS ALSO A PLEASANT CONTRIBUTION TO THE GARDEN'S CHARM.

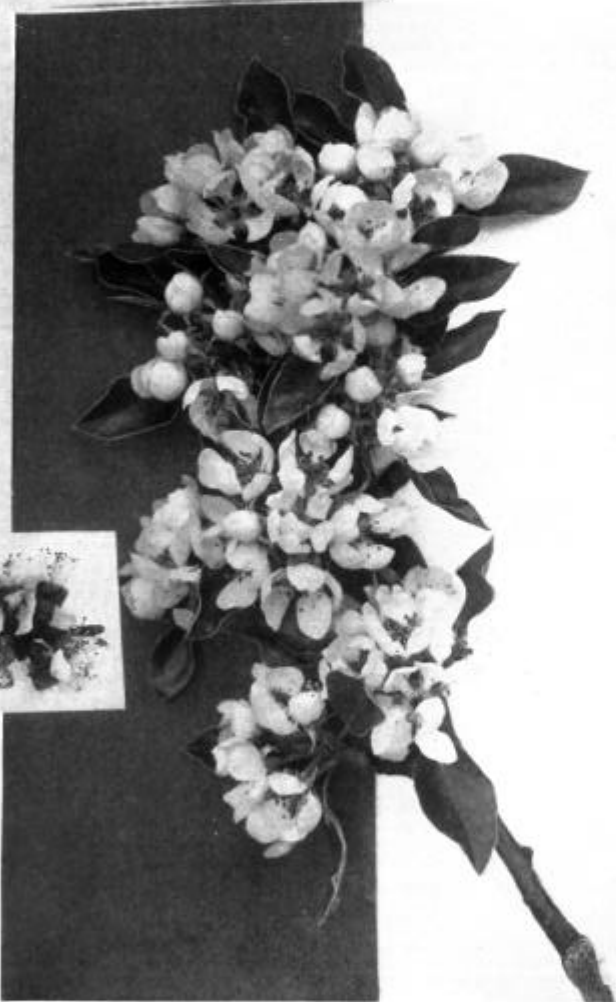

PEAR BLOSSOMS WHICH UNFOLD AT THE SAME TIME AS THE LEAVES OF THE TREES AND WHICH ARE WITHOUT ANY HINT OF PINK, THEIR COLOR BEING A PURE, MORE IVORY WHITE THAN THAT OF ALMOST ANY OTHER FRUIT TREE BLOSSOMS, EFFECTIVE AS LAWN DECORATIONS OR FOR ORNAMENTING LONG AVENUES.

Photographs by Nathan R. Graves.

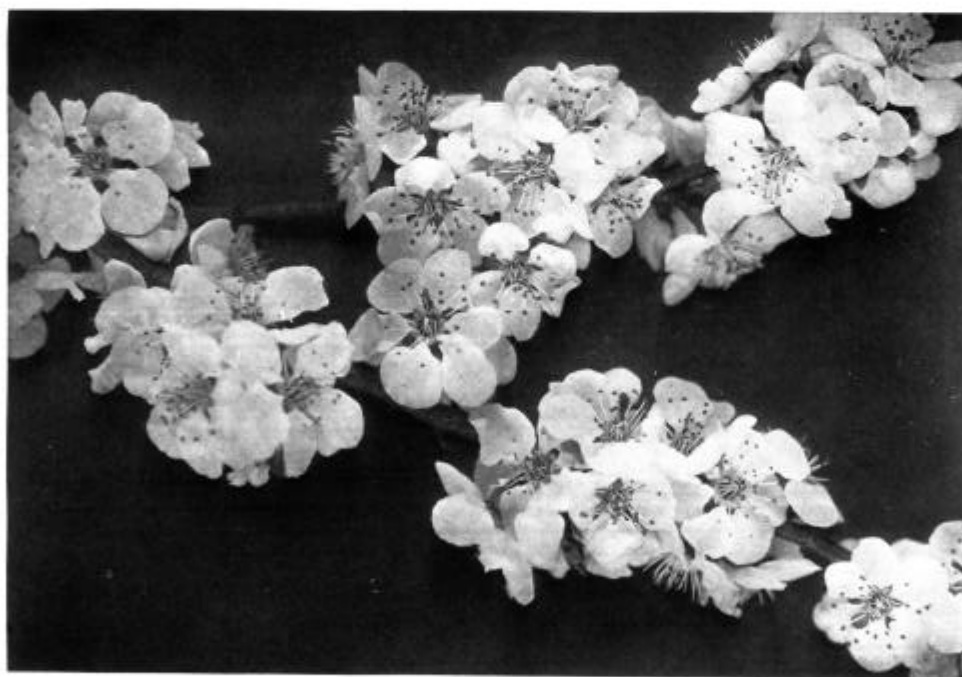

Photographs by Nathan R. Graves.

PEAR TREE BLOSSOMS NOTABLE FOR THEIR SIZE AND THE ABUNDANCE WITH WHICH THEY ARE PRODUCED ON A BRANCH ALREADY IN LEAF.

PLUM TREE BLOSSOMS COVERING THE TWIGS OF THE TREE AND OCCURRING SO EARLY THAT THE FOLIAGE HAS NOT YET BURST ITS SCALES: ONE OF THE MOST DECORATIVE OF FRUIT FLOWERS.

*Photographs
by Nathan
R. Graves.*



THE FLOWERING CHERRY WHICH IS AN INSTANCE OF A FRUIT TREE THAT HAS BEEN MORE CULTIVATED FOR ITS BLOOM THAN FOR ITS FRUIT! THE BLOSSOMS HAVE MANY PETALS AND HAVE THEREFORE LOST THE ETHEREAL CHARM THAT IS SO CLOSELY ASSOCIATED WITH TREE BLOOM: BUT TAKEN EN MASSE THIS BLOOM FORMS AN ELECTRIFYING SIGHT IN EARLY SPRING WHEN OPALESCENT TINTS HAVE REPLACED THE MORE MONOTONOUS COLORS OF WINTER.

QUINCE TREE BLOSSOMS SHOWING A DAININESS OF OUTLINE AND TEXTURE IDENTICAL WITH THAT OF A FEW OF THE EARLY WILD FLOWERS: THE BEAUTY OF THIS BLOOM AS WELL AS THE PRACTICAL WORTH OF THE FRUIT IT FORETELLS IS A STRONG ARGUMENT IN FAVOR OF THE REINTRODUCTION OF QUINCE TREES INTO THE HOME GARDEN.



"THE WORLD IN BLOSSOM TIME"

Taking into consideration the possibilities of fruit blossoms for decorative purposes, it would seem that in America we do not avail ourselves of all the beauty from this source within our reach. In Japan, peach blossoms are the inspiration of one of the great annual carnivals. This is because the Japanese, finding an ideal of beauty typified in the peach blossom, plant the trees with the thought of their bloom and the decorative effects that can be gained with it. In this country, on the contrary, a fruit tree is planted, in the greater number of cases, simply because of its fruit, although it is happily true that the rounded out thought of combining blossom loveliness with profitable fruit bearing is at present put into effect by an increasing number of people.

IN the old gardens of England, vegetables and fruit trees made up the planting; and in such wise were they laid out that these gardens had a restful charm that time has but accentuated. As civilization advanced, and riches increased, such plants as irises and narcissi began to be imported from Africa and southern France, and it was then that the great John Parkinson felt the necessity of imploring the English people not to be carried away with the vain beauty of flowers producing no profitable fruit. "Forget not," he said, "that the vegetable is good for the body as well as for the soul, while the plant that bears only a flower is good for naught else but to pamper the vanity of the foolish and idle."

Further, John Parkinson cautioned, most strenuously, against the use of frivolous plants bearing mere flowers in the garden, and urged that they should be kept in borders and far-away places whenever their introduction was deemed necessary.

Since his day, gardens and grounds have come to consider beauty, and beauty alone, to a lavish extent undreamed of in former times. Plants and shrubs have been imported from Japan, in such quantities, and have taken with such avidity to the climate of the New World, that in many gardens of America, the native plants now represent the rarities. The wildest extravagances are found in the planting of our gardens.

In view of this extreme, reached by much planting in this country, the time seems ripe for the selection of various fruit trees, beautiful in bloom, and beautiful in fruit, and which, in the garden, stand for the useful as well as the purely decorative.

None will deny the loveliness of the cherry tree bloom and the marvelous effect that it has on the landscape, yet as ornamental trees, the cherries are seldom planted in America, and their situations are not chosen with thought of decorative results. In Europe, how-

“THE WORLD IN BLOSSOM TIME”

ever, they are regarded by many as unsurpassed for avenue trees, being generally free from pests and growing symmetrically. Splendid roads are there maintained entirely through the sale of the fruit gathered from cherry trees planted along their sides; and in blossom time visitors travel far to refresh themselves with the inspiration afforded by these avenues roofed with flowers.

In America, the cherry will grow wherever the apple succeeds. For the home grounds no fruit tree is more advantageous. In the early season it gives a glow of bloom to localities often lacking in flowers, and its later fruit makes it infinitely more profitable to the home-builder than the ornamental shrubs so generally planted.

IN the early days of American garden-making, the quince tree held a prominent place. It did not grow over large, and the housewife delighted in its fruit for the making of preserves. Then insects attacked it, and without seeking a cure it was widely replaced by the flowering shrubs beginning to increase in favor. Today, the quince tree, unless grown commercially, is seldom seen, yet its bloom is very lovely, and about the boundaries of a flower or vegetable garden it is one of the most pleasing trees. Its care is better understood than formerly, when, through lack of proper pruning, it became weakened in its growth and fell a prey to insects and disease. It is now usually trimmed back each year to a low-headed, standard form, somewhat the same as that of a peach tree. Treated in this way, it develops symmetrically and has real ornamental value besides a very practical worth.

American gardens have gained greatly by the introduction of dwarf fruit trees, with their combined decoration and usefulness. Their bloom is equally beautiful, more ethereal in quality than that of many flowering shrubs, and after it is passed there is still the prospect of the fruit offering another period of beauty.

The dwarf pear is grown on a quince root. Its body is stocky and it remains ever a dwarf, coming into bloom and bearing much sooner than when left to develop naturally.

Dwarf apples and dwarf cherry trees have equal advantages as ornamental shrubs wherever in the garden strong accents are required, for when in bloom, they appear like great snowballs upheld to a height nearly approaching that of the garden visitors.

Many of the newer gardens, especially those planted on the lines of old Colonial ones, have a little place set apart for the introduction of dwarf fruit trees. It has been found that they are as satisfactory as ornamental deciduous shrubs and that their shapes, through pruning, can be as well controlled.

"THE WORLD IN BLOSSOM TIME"

The dwarf apples, grafted on Paradise stock, never attain a large size, and three years after their planting they are so covered with blossoms that a good crop of fruit is foretold. These trees, besides, are so fine in outline that they can be used to offset even formal types of planting. Five or six feet apart is a sufficient distance to set them; a fact which, alone, makes them possible in many places where the ordinary apple tree would be entirely out of place.

APRICOT blossoms are likewise lovely, appearing early in the season. Their fruit ripens after cherries and before that of either peach or plum trees. Moreover, the apricot trees are distinctive in foliage, which is broad, almost circular in outline, and thus capable of producing a more dense, compact shade than can ever be expected from an ornamental shrub.

Then there are plum trees, of which many varieties exist, also hybrids suitable to every locality in the Union. They are attractive in bloom and less exacting in their habits than most other fruit trees. They will grow in backyards, often under adverse conditions, although responding eagerly to proper care. No trees are better in the remote corners of the garden than varieties of plums.

The great eagerness displayed by Americans today for abundance and bloom in their gardens has resulted more or less in a wild medley of color, and flowers so crowded together that the individuality of the plant is completely lost. Mass effects are sought which, without doubt, arouse a certain thrilling wonder, claiming at once the attention.

The move, therefore, toward planting fruit trees for blossom effect, as well as for their fruit, can well be regarded as a step toward correcting much that is useless in the flower garden, and in leading to the consideration of combined beauty and use.

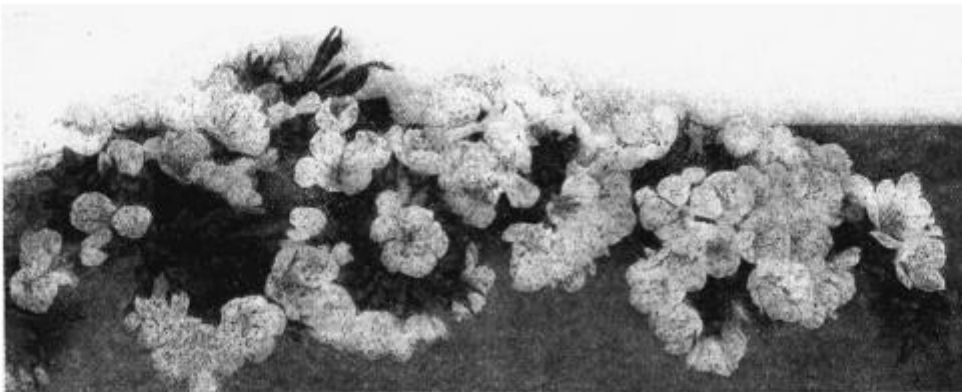

THE LINCOLN MEMORIAL: THE MAN AND THE MONUMENT



HAT should a great man's monument mean to the world? Is a statue possessing photographic resemblance enough? Must we associate a prophet with his times by the cut of his marble coat? Shall we render immortal a detail of fashion and imagine that we have depicted the soul of a hero?

In all ages and countries monuments to great men have been subjected to most depressing and uninspiring influences. Often they are born in a moment of exaltation from which a nation swiftly reacts, or a tribute to real achievement is drowned in a slough of sentimentality. And worse than all, America—perhaps other nations too—has in late years all too often made her monument a memento of a political administration rather than a halo to catch the light of glorious deeds. Public art is indeed lost when it is doled out as patronage from the saloon and the lobby.

To avoid the meaningless memorial, posterity has sometimes sought to hold the memory of great deeds by creating opportunity for other and repeated good works, and thus a man's effort for humanity is made immortal in schools and hospitals, parks and playgrounds, in museums, in music homes; or individuals whose existence have been enriched in contemplating the life of some great humanitarian have renewed his gifts to the world in tributes of poetry, song, story and sculpture.

Since the beginning of the world, greatness has held the power to thrill and stimulate those who have recognized it—this is a part of the hero's gift to the world—in fact, a greater part than his deeds if one reckons by spiritual achievement. But this response to a man's greatness is unconscious; it is his inevitable spiritual progeny, his rebirth, and does not take the place of the material public monument which the eager, loving heart of man yearns to establish as a symbol of his gratitude. Such a monument must consequently seek to render immortal in some permanent form the acts in a man's life that have lifted him up to the plane of heroism.

What can we do to infuse such a monument with the memory of a man's soul? How can we plan, build and carve until a mere structure thrills and inspires, recreating in the living the splendid impulses of the dead? And if we cannot design and produce such a structure, have we a right to attempt monuments to the men who have led our nation in her greatest battles for the right?

Today in Washington we are planning a memorial to our Greatest Citizen, to the man we think of with pride, tenderness, gladness, heart-break, who lifts our spirits to the sky, brings our knees to

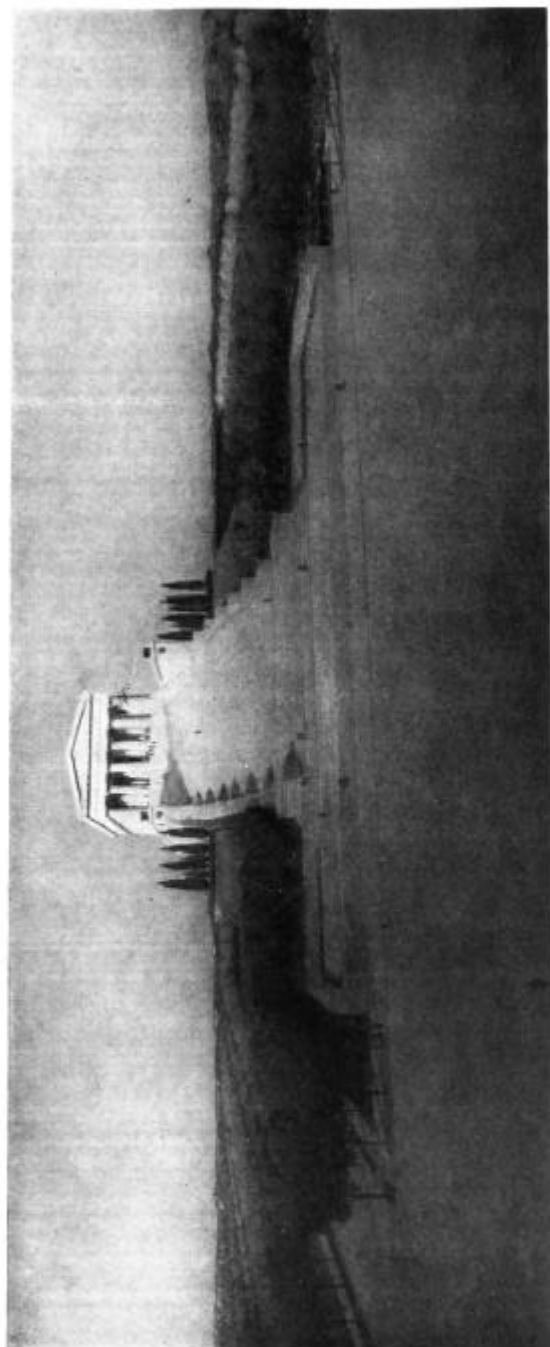
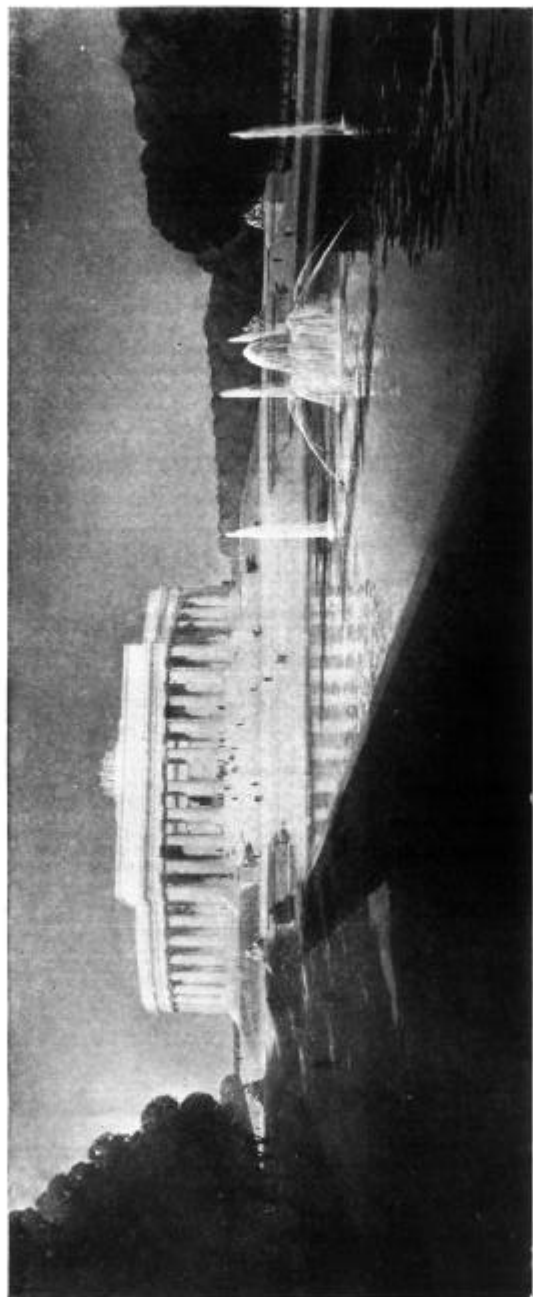

TWO DESIGNS FOR THE LINCOLN MEMORIAL IN WASHINGTON, MADE
BY JOHN RUSSELL POPE AT THE REQUEST OF PRESIDENT TAFT.

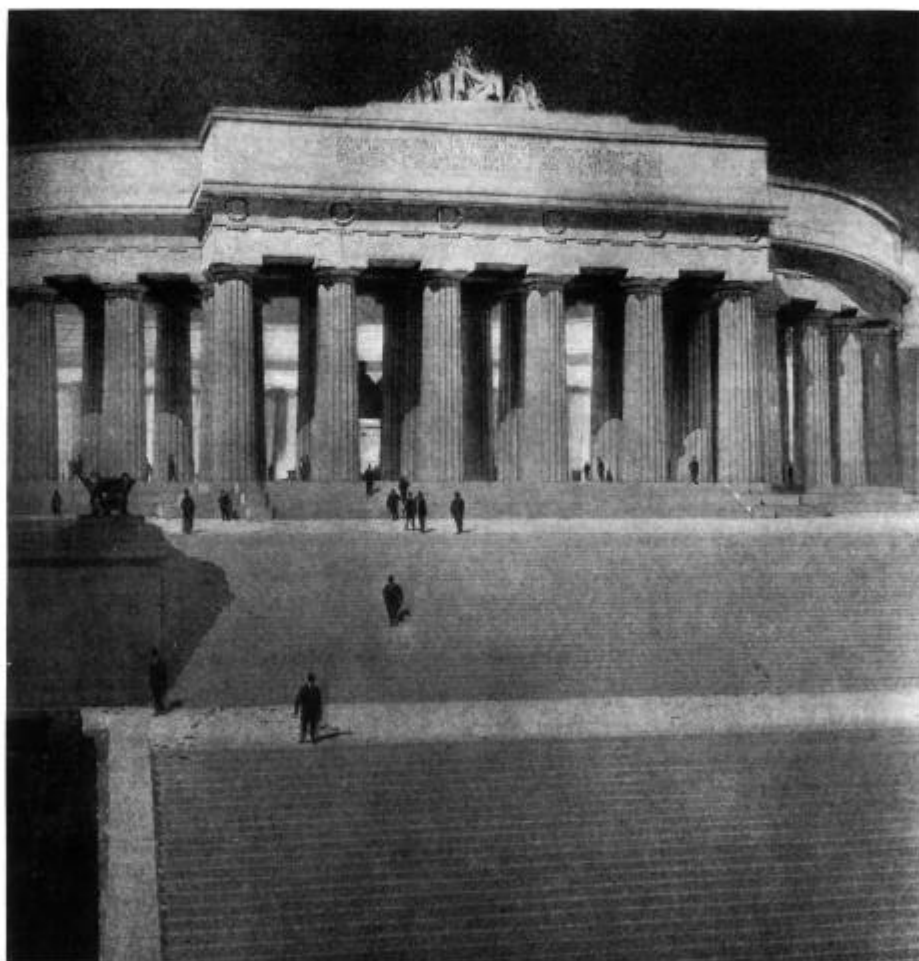

GENERAL VIEW AND DETAIL OF MR. POPE'S
LINCOLN MEMORIAL DESIGN FOR THE
SOLDIERS' HOME SITE IN WASHINGTON.

THE MAN AND THE MONUMENT

the ground. The nation wants a concrete memorial to Lincoln. What shall it be? He has already received his full share of songs, poems, statues, stories. He is today the most revered of our best-beloved dead. But we want to say so again to the world. We want to crown some hilltop with our praise. We want a hymn in stone, dedicated to him, that will be as imperishable as the aftermath of his goodness.

Many suggestions have been made for this memorial, and not a few designs have been executed. The Art Commission of Washington, which was appointed in nineteen hundred and two to replan the whole city, included as a detail of its scheme the building of a monument to Lincoln. Mr. Henry Bacon was asked to undertake this commission, to make plans and designs to submit to the city. Later on President Taft specially appointed Mr. John Russell Pope also to draw up designs for different sites in Washington which had been suggested as most desirable for the monument.

Although from the beginning there has been very little hope of these dream-designs of Mr. Pope's materializing into permanent monuments, his work being done tentatively, as a suggestion for the Commission, nevertheless so whole-heartedly did this artist embrace his task, so splendidly has he poured out his rich imagination into designs that hold the real spirit of Lincoln for the world, and so supremely has he overcome the difficulty of materializing the memory of spirituality, that his group of sketches for the three different sites in Washington have already created a sensation. They are being exhibited in the Architectural League in New York at present, and will be shown in various cities in the United States later on. In the spring they will go to London and then to Paris. In fact, the architectural world has accepted Mr. Pope's monument to Lincoln, whether Washington does or not. It is no small tribute to the man, that mere drawings of a memorial which may never be built, which may never become a permanent tribute to the artist, have nevertheless reached and thrilled the artist world.

Mr. Pope has not only developed the actual structures with inspiration, beauty and power, but he has so placed the buildings in relation to the surrounding landscape that the very countryside seems to lead up to pillars of the temples. In the original drawings seen at the Architectural League, these remarkable buildings had almost the quality of life itself. They stirred the imagination and touched the spirit in a fashion which we have grown to expect only from the living thing.

Few testimonies to greatness have ever so widely touched two continents as this little group of rather simple color sketches, sug-

APRIL

gesting to the world one man's love and admiration for Lincoln. It is not easy to say just wherein lies the overwhelming quality of Mr. Pope's work, for he has designed three different temples adapted to crown three important sites in Washington—the Potomac Park site, the Soldiers' Home site and the Wonder Hill site. The construction suggested in the drawings is quite different for each of these buildings. The approaches also vary, and yet the consciousness of some vast, splendid spiritual achievement is inevitable and ineffable in each design. They seem monuments to the sun or to the creation of the world rather than merely to the sublime goodness of one individual. But after all is not the purpose that would erect a monument to the sun exactly the impulse that would create such memorials as these to a man whose whole life was suffused with the golden quality of supreme devotion to the right?

THE CRAFTSMAN has not had an opportunity of seeing any other drawings for this memorial, so that in the praise given to Mr. Pope's work no invidious distinction is being made. We are only expressing frankly, as is always the pleasure of this magazine, our appreciation of one man's achievement. And whether these monuments are built or whether these fair dreams of architecture remain mere sketches, the artistic world is richer for Mr. Pope's conception, doubly richer because with all the love and reverence we have borne Lincoln in the past, we experience an added thrill in this testimonial to his greatness.

APRIL

THE roofs are shining from the rain,
The sparrows twitter as they fly,
And with a windy April grace
The vivid clouds go by.

Yet the backyards are bare and brown
With only one unchanging tree—
I could not be so sure of Spring
Save that it sings in me.

SARA TEASDALE.

GARDEN-HOUSES: THEIR CONTRIBUTION TO THE PLEASURE OF OUTDOOR LIVING



TEA-HOUSE THAT GUARDS THE TERMINAL OF A DYKE IN AN IRIS GARDEN LARGER IN EXTENT THAN ANY OTHER IN AMERICA AND WHICH HAS BEEN EVOLVED OUT OF USELESS SWAMP LAND.

IT is hard for us to realize that it is probably not more than half a dozen years since an outdoor sleeping porch was looked upon as an eccentricity—something that people stopped to gaze at and that the owner felt a little proud and nervous about. With our outdoor sleeping porches for fresh living at night we extended life to outdoor living porches, to outdoor dining rooms, so that whenever



ANOTHER TEA-HOUSE IN THE SAME GARDEN FROM WHICH A LONG VISTA CAN BE HAD OF THE IRISES REFLECTING THEIR COLORS IN THE WATER AND CASTING OVER ALL A VIOLET RADIANCE.

GARDEN-HOUSES

it was possible we were away from our four walls day and night. We were, in fact, getting back to the real meaning of a house and away from the "prison" architecture which had developed in America for some few decades.

We lived on our porches for a number of seasons before the richness of opportunity offered by our gardens really appealed to us, except perhaps in the extreme South and far West. But in the East a city garden has been an exception; we made nothing of our backyard area, and even in villages, gardens were planting spaces for vegetables and flowers, not living spots where people worked and played and rested.

But the garden feeling has at last come to us. We are building our houses so that the garden creeps up very closely to their walls. We are planning pergolas where we live and play and which connect our vegetable garden with the home entrance. And we have reached the point where we appreciate the summer-house or tea-house as an added opportunity for outdoor living—not merely an architectural ornament well placed in the landscape.

Our tea-houses are beginning to mean to us what they do to people in the Orient—a place where more secluded living is possible than the pergola affords, and also with sloping roof and rush curtains, a place where outdoor living can be had earlier and later in the season. Naturally we have come to the tea-house idea as we have to the pergola a little more slowly here in the East because our season for the possibility of outdoor living is shorter, and in our warmest weather our houses can be made fairly comfortable and cool. But the tendency today is to ignore the comforts of the pleasantest house in the summertime and to seek our daytime and twilight hours out in tea-houses on our hilltops, or resting in our pergolas, or in the early and morning hours tending our gardens. We have grown to understand that the full value of a garden is not the color or perfume or sustenance it gives us, but the opportunity for physical and spiritual development which it supplies. And so the most understanding of us are seeking all kinds of exercise in garden work, and rest from this in our outdoor living places.

IT is interesting to note that more and more the building of tea-houses is claiming the attention of some of our best architects, and that people of taste and discrimination are adding them to the beauty of their gardens and grounds. From the Japanese we may learn the lesson that the home grounds must have a definite center of interest. What could be better for this purpose than the tea-house suited to a location in structure and materials? Naturally this



Photographs by Jessie Tarbox Beals.

OUT-OF-DOOR SHELTER OR OPEN ROOM SUBSTANTIALLY BUILT IN WHICH HEALTH AND REFRESHMENT CAN BE GAINED FROM FRAGRANT COOL AIR BLOWING IN OVER THE WATER.

RUSTIC SUMMER-HOUSE PLACED ON AN ELEVATION, WHICH AS A RESTING PLACE IS IN COMPLETE HARMONY WITH ITS SURROUNDINGS.



Photographs by Jessie Tarbox Beals.

OPEN GARDEN-HOUSE WITH ARTISTICALLY POINTED ROOF, SHIELDED FROM SUN AND WINDS BY VINES AND EXTERIOR PLANTING.

ANOTHER OPEN-AIR ROOM OF PICTURESQUE BEAUTY INTERESTINGLY LINKED WITH THE GRACEFUL ARCHITECTURE OF THE BRIDGE.

GARDEN-HOUSES

little house must be so placed in the grounds that the utmost pleasure is derived from it. If a wide view of the landscape can be afforded, the building should be given a position of prominence. If it is to be used mainly as a rest room for the mistress of the house, where she sews or embroiders or teaches her children, a more secluded location is desirable. If it is to be wholly and essentially a tea-house, then it should be placed where one would inevitably come upon it in an afternoon walk through the rose garden or orchard, and not too far from the source of supplies in the kitchen. It should not be too much shut in or too open to unexpected winds.

Naturally it should be in harmony with the garden about it and not too remote from the type of architecture employed in the house. Thus, the Italian villa would demand a tea-house along the lines of the architecture of a formal garden, one that would belong in the grounds of such a house. The simple little cottage of shingles or clapboards should build its tea-house of similar materials or of rustic branches. Also, in a simple garden, a tea-house suggesting a lattice construction is interesting and charming as a support for vines. Where a view is to be considered, naturally the lattice and vines would be out of place. Some of the newest tea-houses are built with pillars of brick supporting a roof somewhat in Japanese style, of oiled wood; or the entire structure may be of concrete where that material is used for the home, the lodge and the stable. In fact, there is no end to the variety of materials of which the tea-house may be developed, the only thing to bear in mind being the need of harmony in outline and materials, so that this little outdoor home may not seem to be an afterthought in the planning of the grounds. Of course, a tea-house exposed to the winds of winter must be built more substantially than the secluded little room in the heart of the garden.

The question of vines must naturally be taken into consideration with the planting of the rest of the grounds. It is a mistake, of course, to overplant a small building, the purpose of which is essentially to suggest out-of-doors and airiness. And yet wild rose vines or clematis or honeysuckle must add to the beauty and fragrance of such a retreat.

Sometimes the ideal situation for a tea-house may be near the water, where in the warmest weather the winds from lake or stream pass over it, carrying refreshment to those who have sought it for rest or quiet work. Such a tea-house must of necessity be constructed to withstand the depredations of winter or its joy will be short-lived.

The peculiar appropriateness of a garden tea-house is well illus-

GARDEN-HOUSES



HORI-KIRI'S GARDEN IN TOKIO, JAPAN, AND ITS PAVILION-LIKE TEA-HOUSE, APPROACHED THROUGH A BED OF IRIS.

trated in an iris garden on Long Island, probably the most complete and beautiful planting of these flowers in this country. In character the garden is Japanese, following somewhat after the very cele-

brated one of Hori-kiri, in Tokio, which covers several acres of ground, not one of the miniature gardens that Americans mostly associate with the Land of the Rising Sun. This Long Island garden shows first of all a triumph over the elements; for the ground on which it was planted was originally a large stretch of waste swamp. Through it dykes were built and the water thereby turned into definite channels. The banks of the dykes were then planted exclusively to irises of the Japanese varieties thriving best with their feet in water. So generous has this planting been and so responsive the growth of the irises that during their season of bloom the gardeners who attend to them pick off about fifteen hundred dead blossoms each morning. But this garden, even glorious in its planting, would fail of its best were it not for the two tea-houses that guard the terminals of the dykes, forming points to walk to, places to rest in and view centers from which long, wonderful vistas can be gained over the stretches of planting.

These tea-houses are compactly and well built so that they can endure without injury the severe American winter, a point in which they differ from the tea-houses in Hori-kiri's garden, which are as open as possible, more like roofed-in pavilions.

Many of the tea-houses in the East here are most complete in their arrangements for comfort, even in some cases being provided with a chimney where logs burn and water can be heated, with a closet for tea things and where running water is found.

GARDENING AS A BY-PRODUCT: BY WALTER A. DYER

"Cultivators of the earth are the most valuable citizens."—Thomas Jefferson.



DURING the severe snow storms which tied up the railroads for a day or two early last March, an extraordinary condition of affairs developed in the Long Island village in which I live. There was a temporary shortage of milk, eggs, vegetables and fruit, because communication with New York was cut off. This, mind you, in the center of a community whose business it is to produce these things.

In the summer time, if I sit up late, or am wakeful, I can hear in the night the sound of great wagons and motor trucks going by the house. If I look out, I see that they are laden with produce from the truck gardens of Long Island, bound for the early morning markets of Brooklyn. On all sides of us are to be seen these market gardens and truck farms, but their products all go to the city, to be shipped back again by the wholesale produce dealers to our local grocers and fruit stores.

Here is an absurd result of the high organization of the city and the lack of organization in the country. For a hundred miles or more around, the country pays tribute to the city. Our neighbors sell in bulk to the metropolitan markets, and if we would eat we must needs buy back from the city at a higher price.

A moment's reflection will show all this to be an economically unsound situation. I know that it obtains also in the vicinity of Boston and Philadelphia, and I believe that it holds true, in a modified degree, all over the country. And so long as our national life continues to revolve about our great cities, so long as we are organized according to a system of urban planets and satellites, this condition of affairs seems likely to continue.

Now there is just one way to beat this game, and that is to raise your own fruit and vegetables. Those of us who do this are not so entirely dependent on the city for our substance, and we are saved the galling realization that our dollar is buying only forty cents' worth of food. We are tending toward a more normal social system; we are reducing the high cost of living for ourselves, and are doing our small part toward reducing that of the nation.

We cannot all be farmers. Some of us must be doctors, storekeepers, barbers, dressmakers—or commuters. But that need not prevent us from being first-hand producers on a small scale—partners in the creation of fundamental national wealth. We can become leisure-hour farmers in the backyard or the vacant lot. We can make farming a by-product of our activities—an avocation.

GARDENING AS A BY-PRODUCT

The benefits to be derived from the personal cultivation of the small parcel of land at the disposal of the average man are manifold. First, there is the actual saving in money—the reduction of the family's cost of living.

How far the individual may care to make a business proposition of his backyard farming is a matter of personal preference. It is doubtless true that most of us do not make our gardens pay in dollars and cents. I know that mine, builded as it is upon gravel and ashes, has cost me more than I have gotten out of it in money value. I have drawn my dividends rather in the form of health, pleasure, independence and the supreme satisfaction of eating vegetables fresh picked from my own garden, a joy that money cannot buy.

I mention this for fear some critic may call me a theorizer and demand my figures. As a matter of fact, the garden can be made to pay in cold cash. I know of a man in New York State who for years has supported himself and his family on three acres, employing intensive methods, with strawberries as a staple. There are many instances on record of smaller gardens or backyard farms that have paid in proportion. The experiences of several such gardeners are given in full by Mr. E. L. D. Seymour in his book, "Garden Profits."

ONE woman, on a plot fifty by thirty feet, working an average of ten minutes a day, raised enough vegetables to supply her table all summer, and carrots and parsley for winter. She estimated the value of these vegetables at twelve dollars and fifty-five cents, market prices. Her cash expenditure was one dollar for seeds.

A business man, whose hours for gardening were before eight in the morning and after five in the afternoon, supplied his family of four with fresh vegetables from a plot of five hundred and forty square feet. These vegetables he valued at fourteen dollars and fifty-two cents, and his cash outlay was one dollar and fifteen cents.

In a city backyard a garden was established on the most unpromising soil, measuring twenty-eight by twenty-eight feet. The first season was only moderately successful, but the second year nearly enough fresh vegetables were raised to supply a family varying from three to six members, from May to November, and with celery and squash in December. A few strawberries and currants were also raised, and a wealth of flowers. The salable products were worth thirty-three dollars and fifty-two cents.

One busy woman, on a plot forty-six by thirty feet, supplied her family all summer with fresh vegetables, and with parsnips and

GARDENING AS A BY-PRODUCT

cucumber pickles in the winter, besides flowers. She was obliged to hire the heavy work done, and her expenditure was about ten dollars.

On a city backyard, twenty-five by twenty-five feet, two hundred and fifty pounds of tomatoes were grown, worth about fifty dollars.

One family, working one-tenth of an acre, raised a summer supply of vegetables and fifteen cans of rhubarb for winter, valued at fifty-one dollars and fifty-nine cents, with an expenditure of seven dollars and seventy-two cents.

A fourteen-year-old boy cultivated half an acre as a business proposition. He sold his vegetables for seventy-one dollars and fifty-two cents. His expenses were twenty-one dollars and seventy-eight cents for seed, fertilizer, etc., and his net profit forty-nine dollars and seventy-four cents.

Vegetables estimated at one hundred dollars' value were grown on a plot two hundred by seventy feet, of which ten dollars' worth were sold and the rest supplied a large family practically the whole year. Two other gardeners estimated one hundred dollars' worth grown on plats one hundred and twenty-five by seventy-five feet and one hundred by eighty feet respectively.

An unsightly backyard was cleared up and a ravine filled with ashes, top soil and manure. On this vegetables were grown as well as flower plants for spring sale. The gross income was one hundred and thirteen dollars and fifty cents; the outlay for seeds, three dollars and fifty cents.

Instances of this sort could be multiplied indefinitely. Conditions vary, of course, and with them the opportunities for profit. And a good deal depends on the skill and science of the gardener. Intensive cultivation and the studious feeding of the soil are desiderata. A garden plan should be carefully worked out according to some good garden manual, and the rules of the best authorities followed in planting. Conscientious cultivation and weeding during the summer and the following of an early crop with a later one are keys to success. Finally, the woman of the house can help materially by learning how to can peas, beans, etc., and so extend the garden's usefulness into the winter months.

Now all of these things can be accomplished, to a greater or less degree, by any intelligent man or woman who is not lazy. Gardening is a matter rather of application than of superior ability. But it is no undertaking for the fainthearted or the squeamish. Patience and optimism, with a kindly feeling for the good brown earth, are the true gardener's virtues. And for the happy folk who practise them the rewards are sure.

GARDENING AS A BY-PRODUCT

AMONG the benefits of backyard farming may be mentioned its educative value both to adults and to children. Agriculture is a science worthy of the attention of the most advanced "high-brow" or the most hardened man of business. One cannot be truly cultured who knows nothing about the things that grow out of the earth, who has no knowledge of the oldest and most honorable profession in the world. A man may engage in the study of the soil all his life and never get at the bottom of it.

And think of the benefit to the children who grow up to become familiar with these things; their hands and minds trained in normal, wholesome ways. That child acquires self-confidence and self-mastery who is encouraged to carry his garden through from seed-time to harvest. To him is vouchsafed an early vision of the earth and its basic source of wealth. He is establishing the best possible source of good citizenship and future usefulness. Better keep a child out of school than deprive him of the education of gardening.

And as we grow older the backyard farm means even more to us. It knits the whole family together in a normal kinship of interest and actual profit. It forms the basis of the home, economically and socially. It makes the women who take part in it producers in partnership with their men folk. It glorifies the ideal of honest toil for all.

The man who gardens learns philosophy, patience. He has at his hand a constant relaxation for his leisure hours—an absorbing occupation; for no man can work in his garden whole-heartedly and dwell on business worries at the same time. Gardening is balm for fretted nerves, a health-bringing recreation, a lure to the fresh air and the out of doors.

I am unable to conceive of any occupation, in fact, in which health and utility and pleasure are so completely combined as in tilling the soil, and I am convinced that it has deep and far-reaching effects and always had. Fads, hatred, unrest, extravagances of all sorts are the outgrowth of the fevered, artificial and over-organized life of the cities; your yeoman has always been liberty-loving but conservative, for his roots strike deep into the land.

Thomas Jefferson said, "Those who labor in the earth are the chosen people of God." And again, "Cultivators of the earth are the most valuable citizens."

A similar vision appeared to Abraham Lincoln, writing in eighteen hundred and fifty-nine. "The old general rule," said he, "was that educated people did not perform manual labor. They managed to eat their bread, leaving the toil of producing it to the uneducated. This was not an insupportable evil to the working bees, so long as

GARDENING AS A BY-PRODUCT

the class of drones remained very small. But now, especially in these free States, nearly all are educated—quite too nearly all to leave the labor of the uneducated in any wise adequate to the support of the whole. It follows from this that henceforth educated people must labor. Otherwise, education itself would become a positive and intolerable evil. No country can sustain in idleness more than a small percentage of its numbers. The great majority must labor at something productive. From these premises the problem springs, ‘How can labor and education be most satisfactorily combined?’ . . . No other human occupation opens so wide a field for the profitable and agreeable combination of labor with cultivated thought as agriculture.”

I care not whether a man possesses a thousand acres or rents a thousand square feet; the principle is the same. If not a farmer by profession, let him become a little farmer by avocation. The profit will be both his and his children’s and the nation’s.

AS for the man who tills his little glebe there is the unending satisfaction of accomplishment. In his own garden he is a free being, independent of kings and of corporations. He is God’s co-partner in making the earth to bring forth fruit. And when old age comes and he is compelled to retire from the activities of a lifetime, to leave his place in the ranks to be filled by a younger man, he is not one of those restless old misanthropes, shambling uselessly through his latter years. He has a worthy occupation for his old hands until his body is laid under the flowers that he loved.

But my mind reverts continually to the economic value of the backyard farm. Just suppose that one family in ten in the United States should start a new garden this spring. If these gardens averaged fifty by forty feet only, or approximately one-twentieth of an acre, that would mean the addition of some one hundred thousand cultivated and productive acres to our national resources. More than that, these acres would be above the average in productiveness, for they would be cultivated intensively. The high-cost-of-living bogie would come tumbling from his pedestal in a single season.

A further great benefit would be gained if our farmers were better gardeners. My neighbors in the Massachusetts hills, where I have my farm, are but indifferent gardeners. In our whole neighborhood there are but two gardens worthy of the name. Our nearest neighbors, with a large family and enough hands to make work light, buy canned goods all winter. Instead they might easily raise enough and to spare. If all such farmers would but consider their gardens as their greatest assets, the bogie would receive another jolt.

THE OLD WHITTLER

A garden for every family, and every family in a garden—that is an ideal worth aiming at. How many national, economic and social ills might thus be cured! It would help to break up our city-ridden system. It would establish even our city-working families on the land. It would bring back the love of independence to a groping people. It would establish a sounder, healthier, more normal life for this fertile land of ours. It would make our communities more nearly self-sustaining and so tend toward a better community life.

This may sound like the rhapsody of a dreamer, or the hawking of a nostrum vendor. I believe that is because our ears have become deafened by the cries of socialistic agitators. In the last analysis, the happiness and prosperity of the nation, of mankind, can come only through the prosperity and happiness of its liberty-loving individuals, and of this our formula holds out the hope.

"Population must increase rapidly," said Lincoln, "more rapidly than in former times, and ere long the most valuable of all arts will be the art of deriving a comfortable subsistence from the smallest area of soil. No community whose every member possesses this art can ever be the victim of oppression in any of its forms. Such a community will be alike independent of crowned kings, money kings, land kings."

Thus spake the man with a vision.

THE OLD WHITTLER: A STORY: BY CHARLES HOWARD SHINN



WHEN I first knew him he was still quite hale and hearty, although past seventy-five years old. His name was Mabury, but every one called him "The Major," so straight he stood, so keenly his gray eyes shone out on the world, so military was his trim white moustache, so clean his Sunday coat.

The Major, as he said, had once had a family. "Nobody ever had a better one," but wife and daughters were lying side by side in a far-off urban cemetery, and one boy was forever lost sight of in some needless skirmish on savage frontiers. The other sons, who had families of their own, wrote now and then, and sent what they could spare to "keep the pot boiling on the hearth."

So the old man lived alone, without the slightest sense of loneliness, in his little two-room cabin by a spring, under an oak tree on a Californian hillside. He kept everything "as neat as a pin," both outside and inside, from the one rose-bush at the front gate to the

THE OLD WHITTLES

corner of the woodshed where he put some milk (out of a can) for the yellow cat, and religiously washed the floor twice a week with soap and hot water. He earned a little money right along by mending the county road. He had a tiny garden, a few fruit trees, a row of bee-hives, and six tobacco plants every year, whose leaves he cured in his own way, for the replenishment of his corn-cob pipe.

When the Major was seventy-nine, he still felt able to put on his long "slickers" or oiled-cloth waterproofs, and work all day in the rain on the roads, changing water-channels, cutting brush and packing it into "wash-outs," building up rock-walls to keep soft places from sliding into the gulches. The four-horse stage came along about nine o'clock every morning on its way to the valley, came back late in the afternoon. He always stood up as straight as a ramrod, and waved his hat; everybody shouted, "Hullo, Major, old boy!"

Between times the Major whittled things out of manzanita. He went around the woods where the manzanita shrubs grow in great abundance and picked out pieces that he liked, testing and seasoning them. Then he whittled napkin rings, buttons, checkerboards, heads of cats, dogs and squirrels, paper-knives and a multitude of little articles for use or ornament. People wanted to buy them, but he always gave them away to his friends. "Long as I can swing an axe or lift a shovel on the road," he said, "I can buy my coffee an' flour an' bacon, an' there ain't no call for me to take money for my whittlings."

In the course of a year he used to make and give away not less than a hundred pieces of his carvings, but he never dignified them by that name. "Too fine for me," he once remarked. "I ain't an artist—nothing but an old knife an' sand-paper fellow."

He had a list of correspondents reaching across the country from Maine to Michigan, and from Michigan to Seattle—old-time friends, schoolmates, distant relatives, and his Christmas gifts were always of his loved red heart-wood manzanita.

IN his eightieth year rheumatism took hold good and hard; he limped visibly, and his eyesight failed. Thus, as it happened, he could no longer earn his two dollars for every day he toiled at his road-mending. Recognizing the fact, he promptly notified the road master to "put on someone else" and cheerfully retired from his useful public service. The community, with that unfailing instinct which lies somewhere dormant in even the quietest of neighborhoods, at once expressed its good will for the old road-mender. "Auntie Belle," whom every one knew and loved in all that mountain region, drove over with a wagon-load of her "young folks" and took

THE OLD WHITTLES

possession of the Major's cabin one day, made a basket picnic there, celebrated his birthday, and filled up his pantry shelves, "just for fun." They tried hard to buy out his entire stock of manzanita curios, but the dignified Major would not have it so.

"Pleased to death to see all you young folks. Can't say no to them cakes an' pies an' chickens an' ham, but ye mustn't take away my fun in givin' something myself."

Then "Auntie Belle" sat down with him under the oak tree and asked questions so gently (as was her way) that she found out all about his finances. He was down on bed-rock. The two sons would send him "enough for his grub," and yet—there was one thing which hit deep. He had always been able to pay the bill from the cemetery for the care of the graves of his wife and daughters. It was twenty-five dollars a year. He must find some way to earn that himself, or he could not sleep nights.

"Auntie Belle" considered this, and suddenly she saw the way, so wise was she in methods of contrivance. "It will come out all right," she said. "Work along at the problem, Major, and I'll have it in mind too, and—we'll see!" The next week came a letter to the Major from the neighborhood storekeeper (whom "Auntie Belle" had interviewed on the way home) expressing his desire to have a showcase full of "manzanita carvings" all the time to sell to "campers, tourists and outsiders." He added: "Send up all you can; we will price them, charge you a commission and settle every three months." Meanwhile "Auntie Belle," the schoolteachers, the little home-missionary minister, the forest ranger, the village nurse and the freckle-faced girl who taught the Indians got together and told the storekeeper that he just had to make average sales of five dollars a month; any deficiency in that amount the bunch would "take out" in the Major's "splinters" and send them away as gifts.

When I last heard of the old manzanita man he was still happily at work by his fireside, whittling for the store-keeper. He wore very powerful glasses, and the quality of his work was not quite up to his earlier standard. But, of course, nobody hinted this, and he still managed to have dozens of small carvings to give away every year to "Auntie Belle" and all the rest. She sent him winter apples from her mountain ranch, and he sent her the best of the quinces from his one tree. Once every year, too, his sons sent him the money for a visit, and going out in joy, with a new cigar in his soldierly mouth, the Major spent a fortnight playing with his grandchildren. Always, it is said, he went out to the cemetery and sat for hours by his wife's grave, not in sadness, but in a sort of silent happiness. Then he came home to his garden and cabin.

DEVELOPMENT OF HOME-BUILDING IN AMERICA: ILLUSTRATED BY THE WORK OF THE ARCHITECTURAL LEAGUE FOR 1914



THE annual exhibition of the Architectural League, undoubtedly, so far as is possible, sums up fairly and consistently the architectural tendency of the times. When a large exhibition in New York presents the architectural and decorative point of view of practically every State in the Union, and every variety of worker, there can be no doubt that the ensemble is a frank, sincere expression of the housing conditions of America today. It was said, in the early days of the League, that all architectural roads led to Rome; that no matter what the country wanted, it got a re-hash of Roman architecture. Later the shadow of the Beaux-Arts slanted across the ocean and rested firmly upon every design for public buildings—and the Beaux-Arts men are still with us in these large matters, establishing a class distinction in architecture at once temporary and picturesque.

Happily for architectural progress in this country, the League this year, as for several years past, shows a care-free spirit so far as foreign influences are concerned. The younger thinking men, the architects, sculptors and mural painters are forcibly and fearlessly working out their individual salvation, and the exhibition is peculiarly interesting because of this. There seems to be but one actual influence dominating the work as a whole, namely, the tendency that

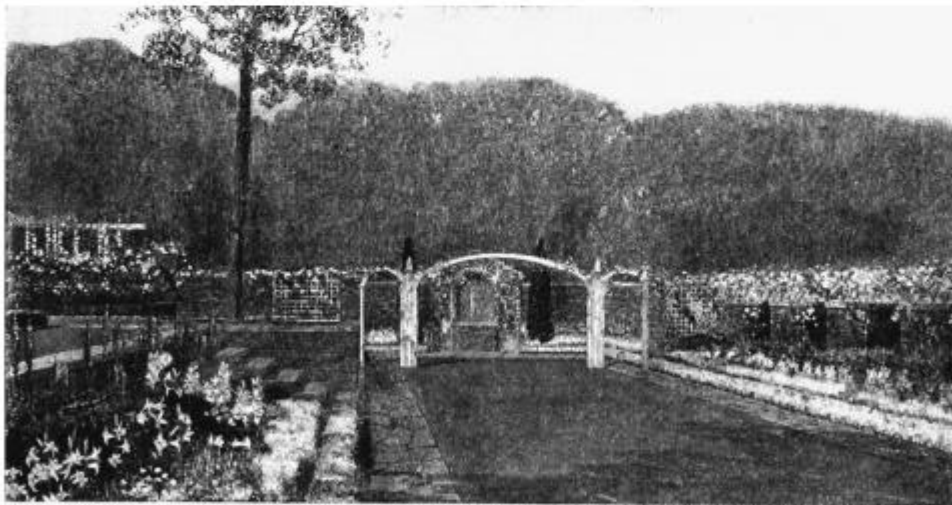

THE ORIGINAL SKETCH FOR MRS. BEN ALI HAGGIN'S GARDEN AT ONTEORA PARK, NEW YORK: DRAWN BY HAROLD CAPARN.

DEVELOPMENT OF AMERICAN ARCHITECTURE

is generally sweeping out over our country, toward simpler living, coupled with an elimination of futile ornament in building and furnishing that adds greatly to comfort as well as beauty in our homes.

We are today, for the second time in America, reaching the home-stead period. We had it back in the old Colonial days when we built substantially and beautifully. Then came the second generation of our foreign population and their spirit was expressed in elaborate and futile imitations of homes unsuited to American lives. More leisure has come to us, a more settled spirit of patriotism that breeds sympathy with all national achievement, and the time now seems ripe for the building of homes suited to the American spirit, substantial, comfortable, facing the servant problem frankly, realizing a growing interest in beauty, expressing too, the keynote of our civilization—individuality. And the very moment that a nation, or an individual for that matter, begins to face a problem, to develop it through difficulties, something very worth while is the result. Because we are demanding homes of the type that we want to live in, home-building has become the most absorbing topic of this generation. Whereas even a few years ago the difficulty was to keep the country boy and girl in any way attached to the land, the city holding the lure that unbalanced all youth; today the world is reacting back to home life, gardening, farming; you find boys who work in the city telling you frankly that they travel many miles a day rather than give up country life. You find young women planning from the day of their marriage to have a home of their own, built to their needs, furnished as they like it.

If you start building a home today you do not go to a library or try to remember suburban Europe in panoramic detail. You simply send for a capable architect, who is interested in your problems. He brings along a pencil and a pad, and together you go out on your "hillside" and there you study the site, you tell him the local building materials at your disposal and you explain to him the kind of a house you and your folks want to live in. There is just one point to be considered in this interview—how you can build the most substantial and attractive house for the money you can spend, a house in harmony with the way you feel about living, that will be a comfort to your family, a genuine legacy to your people.

THIS is the spirit of home-building shown throughout the Architectural League for nineteen hundred and fourteen. Greece and Rome and Paris have undoubtedly drifted through the imagination of many of the exhibitors, and why not? Surely the best of each period of art becomes the parent of the succeeding one. And



"LITTLE LADY OF THE SEA:" FOUNTAIN IN BRONZE BY JANET SCUDDER: THE WATER DRIPPING FROM THE MASSES OF SEA WEED HELD OVER THE HEAD OF THE BEAUTIFUL FIGURE FURNISHES A NEW AND INTERESTING MOTIF IN FOUNTAIN MAKING. ONE OF THE ALLEGORICAL PANELS BY KARL BITTER FOR THE CARL SCHURZ MONUMENT OF NEW YORK: A PRIZE WINNER AT THE ARCHITECTURAL LEAGUE THIS SEASON.

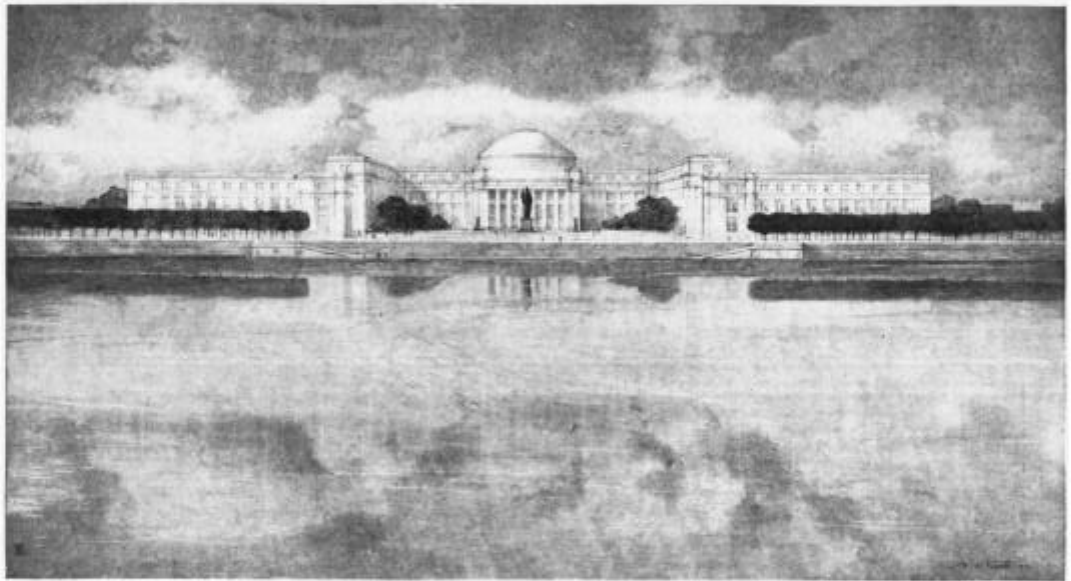

BUILDING FOR THE PANAMA-CALIFORNIA EXPOSITION: DESIGNED BY BERTRAM GROSVENOR GOODHUE WITH ACCOMPANYING BRIDGE DESIGNED BY FRANK P. ALLEN. FRONT PERSPECTIVE VIEW OF EDUCATIONAL BUILDINGS FOR THE MASSACHUSETTS INSTITUTE OF TECHNOLOGY, W. W. BOSWORTH, ARCHITECT: THE RELATION OF THE BUILDING TO THE LANDSCAPE AND ADJUSTMENT TO ITS SITE IS A SPLENDID ACHIEVEMENT IN ARCHITECTURAL EXPRESSION.

VIEW OF THE ENTRANCE PORTICO OF THE MASSACHUSETTS INSTITUTE OF TECHNOLOGY: THE USE OF THE OLD GREEK COLUMNS SEEM JUSTIFIED IN THIS INSTANCE, AS THEY SUPPORT THE ROOF WITH DIGNITY AND CONSCIENTIOUSNESS, AND THE PORTICO THUS DEVELOPED PROVIDES AN ENTRANCE OF GREAT DISTINCTION FOR ONE OF THE MOST BEAUTIFUL BUILDINGS TODAY IN ALL NEW ENGLAND: IN THE MAIN THE CRAFTSMAN HAS NOT FAVORED REPRODUCTIONS OF GREEK ARCHITECTURE FOR OUR PUBLIC BUILDINGS, BUT MR. BOSWORTH HAS SELECTED A SITE THAT WOULD HAVE GRATIFIED A GREEK BUILDER AND PRESENTED A VERY USEFUL AND MODERN INSTITUTE IN A FINE CLASSIC SPIRIT.

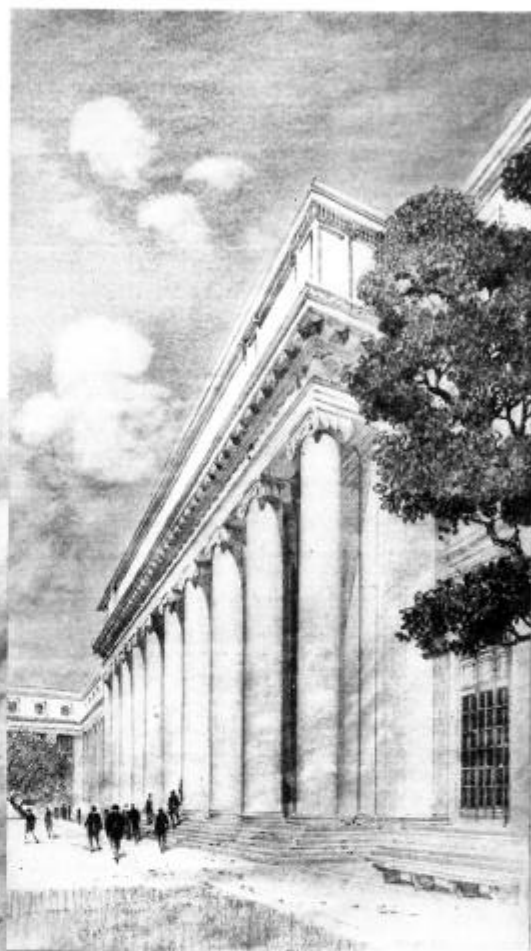

AT THE LEFT IS THE MAIN COURT OF THE MASSACHUSETTS INSTITUTE OF TECHNOLOGY: THE INTIMATE GLIMPSE OF THIS VERY DISTINGUISHED BUILDING IS GREEK IN EXPRESSION AND MODERN IN PURPOSE AND INTENTION: ITS SKYLINE IS ONE OF RARE BEAUTY.



A COUNTRY HOME IN FAIRFIELD, CONNECTICUT, ROGER H. BULLARD, ARCHITECT: WE ARE ESPECIALLY INTERESTED IN THE CHARMING AIR OF INTIMACY AND HOSPITALITY WHICH HAS BEEN DEVELOPED IN SO NEW A BUILDING. STUDY FOR A COTTAGE AT MONTAUK POINT, L. I.: THREE VIEWS OF A SMALL STONE HOUSE WITH AN ESPECIALLY INTERESTING STONE WALL AND ARCH CONNECTING HOUSE WITH GARAGE: GROSVENOR ATTERBURY, ARCHITECT.

DEVELOPMENT OF AMERICAN ARCHITECTURE

why should we resent the elegancies of the Beaux-Arts school because today we happen to be more domestic in our home ideals? We might still be floundering in Victorian morasses if Paris had not, a decade ago, sent young architectural students to our rescue bringing us models of houses and civic buildings of rare distinction.

Except the one powerful tendency of the age toward a realized simplicity, a fresh substantial democracy, each man who was hung on the walls of the Architectural League Exhibition more or less presented the result of his own struggles with the architectural problems of his particular generation and country. In the public buildings, the simplicity, strength and sincerity of the skyscraper architecture has become the dominating note. And this essentially modern and American style is influencing the building of our schools, our universities, our memorial buildings, our hospitals, libraries and civic institutions. Everywhere we find the growing impulse to build our great structures on simple substantial lines. If there are buttresses they are needed for support, if there are towers you find them with utilitarian interiors. The Gothic pinnacle, the elaborate carving of the Renaissance, the great fortifications of the Norman barons, the open spaces of the Greek temples, all of these phases of public architecture are more or less recognizable as of the past. The new spirit in our buildings is the new spirit of our nation; to build what we need, the way we need it, finding beauty in developing the essential out to lines of perfection. It was this spirit that brought to life the great Gothic cathedrals, the Egyptian temples, the cool white beauty of Greece—all the material expressions of race spirit.

No more superb example of this could be cited than the Panama-California Exposition building designed by Bertram Grosvenor Goodhue. In line and color, it essentially belongs to the exotic beauty of the California climate. It is manifestly the new architecture; but the impression is of California, not the East. It has a hint of the Moorish, is definitely a flowering out of tropical conditions and belongs to a country that demands richness and vividness in all that really expresses it—its buildings, its gardens, the spirit of its people.

We are sorry not to be able to show Trinity Tower, one of the new tall buildings in New York, Howells and Stokes, architects. It possesses that definitely modern American quality that the most recent and beautiful of these skyscrapers, beginning with the Woolworth Building, have shown, of strength and delicacy, a splendidly constructed tower with lacy edges like the tracery of bare winter trees. It is not Gothic any more than Bertram Goodhue's Panama Exposition is Moorish. It is the new beauty of the new architecture of America.

DEVELOPMENT OF AMERICAN ARCHITECTURE

In the group of buildings for the new Massachusetts Institute of Technology, we feel the historical background more definitely than in either of the buildings just cited. Mr. Bosworth, the architect has evidently felt the charm of early European influence, for while the large, square substantial spreading wings of the great white building are essentially simple and modern, the circular dome of the center with its supporting pillars recall the Greek spirit more vividly than almost any recent architecture of this country, and yet the foreign impulse is only introduced so far as it is helpful and legitimate, and the placing of the buildings with the open country about, with the masses of green so near, with the chance of a perpetual outline against the blue sky, is the site that the Greeks might reasonably have sought for such a structure.

An extremely interesting public building, appropriate, modern, simple, is the library of Hawaii, Honolulu, designed by Henry D. Whitfield, a New York architect. The simplicity of the construction is suited to this land of quietness and remoteness from artificiality. The strong, plain columns bear the weight of the building with sureness, the light and shadows from the picturesque trees fall over the plain, beautifully proportioned surfaces, giving all necessary ornament.

Possibly no greater presentation of the beauty of the modern type of architecture, when seen in relation to harbor, sky and roof line, could be imagined than Mr. Reuterdaahl's painting for Harold S. Vanderbilt's yacht *Vagrant*. We have already reproduced this picture in *THE CRAFTSMAN*, but we were impressed afresh with the imagination and force with which Mr. Reuterdaahl has presented the romance of the new type of building in its most essential situation, the entrance to the city which has fostered it.

WE are showing, in our illustrations, some of the most interesting presentations of home-building to be found at the League, at least closest to our feeling of what the American home should be. Most significant is the house at Guilford, Roland Park, Baltimore; it was a pleasure for us to find that the architect was Mr. Grosvenor Atterbury, whose work has been a source of interest and inspiration to us. The use of stone in this beautiful home is singularly well managed, forcible, vigorous as stone architecture should be, and yet with lightness and charm gained by the small panes of the well-grouped windows, and the vines which form a lacy tracery over the stone work. The arched passageway under the house, the stone arches over the groups of windows on the first floor and the stone pillars supporting the porch over the arches, all



THE CHARMING COTTAGE HOME OF W. J. REED AT SCARSDALE, N. Y.: THIS DELIGHTFUL DEVELOPMENT OF THE SMALL COUNTRY HOUSE IS THE WORK OF EUGENE J. LANG.

THE TERRACE FACING THE WATERFRONT ON ONE SIDE OF THE HOUSE OF MR. PITTS DUFFIELD AT STONY BROOK, L. I.: A CHARMING STUDY IN GARDEN FREEDOM AND SECLUSION : MANN AND MACNEILLE, ARCHITECTS

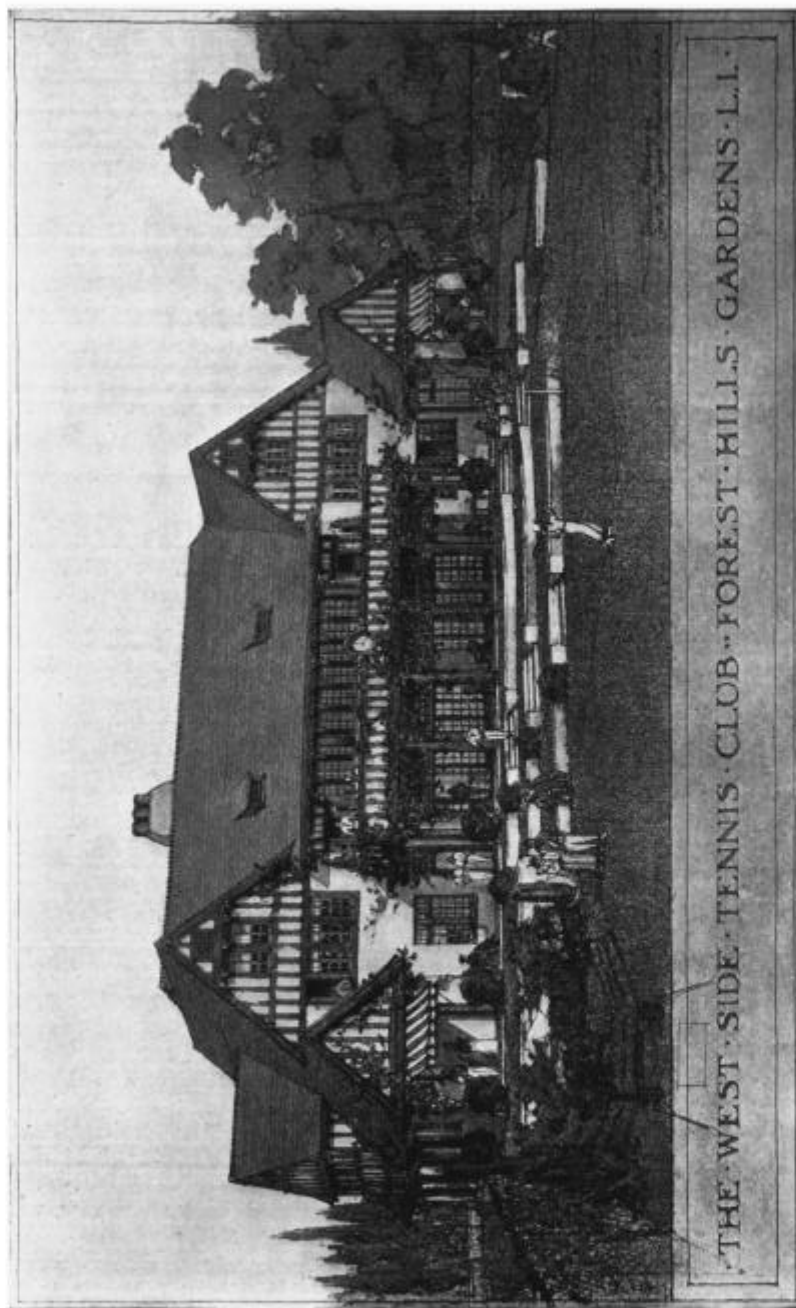

THE WEST SIDE TENNIS CLUB AT FOREST HILLS GARDENS, L. I.: GROSVENOR
ATTEBURY, ARCHITECT: SHOWING AN INTERESTING TREATMENT OF VINES.

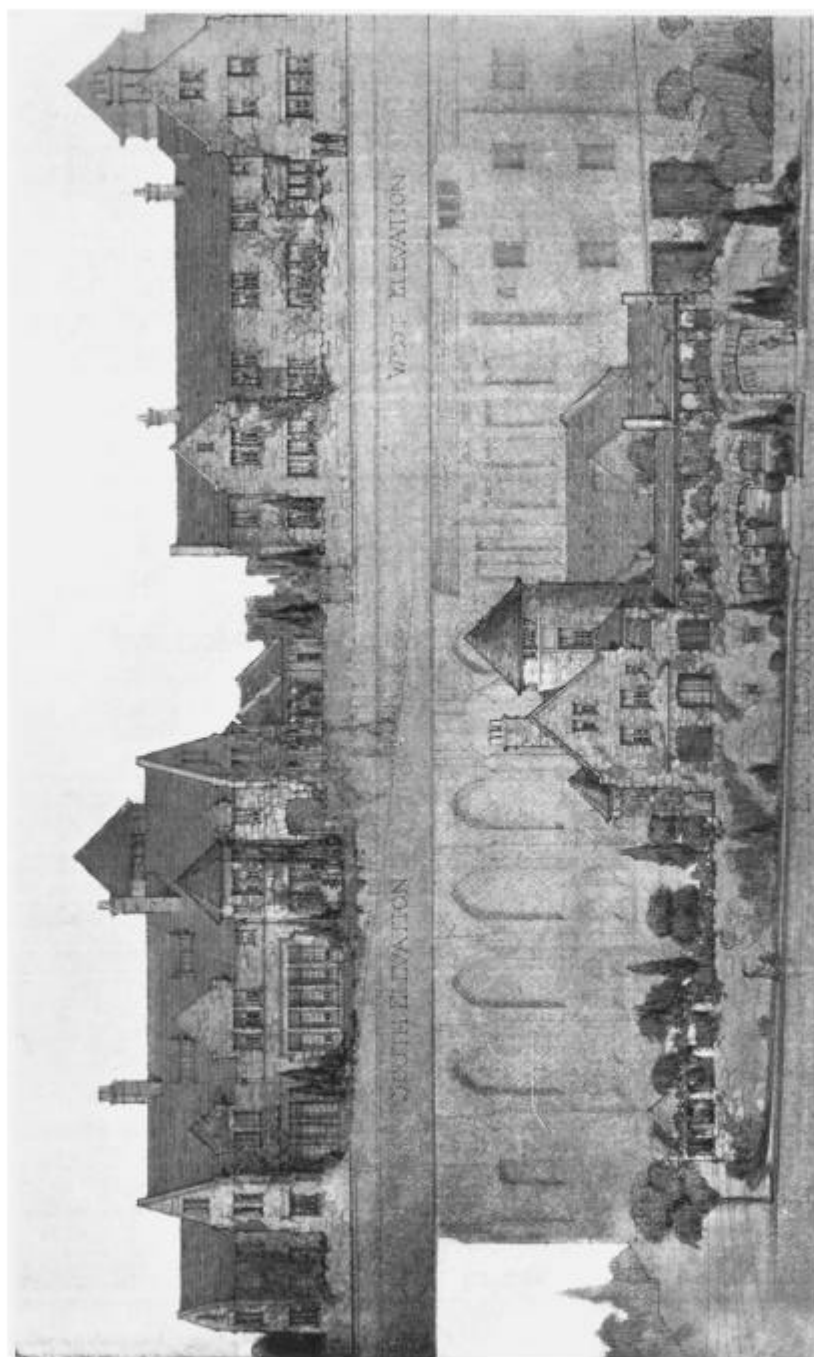

STUDY FOR A HOUSE AT ROLAND PARK, BALTIMORE: AN UNUSUAL AND BEAUTIFUL USE OF STONE IN THE DEVELOPMENT OF A LARGE HOUSE, DEFINITELY AMERICAN IN ARCHITECTURAL TYPE: GROSVENOR ATTENBURY, ARCHITECT.



THE HOUSE OF DONALD SCOTT, ESQ., ON LONG ISLAND, THE
BEAUTY OF WHICH DEPENDS UPON A RARE COMBINATION OF
SIMPLICITY AND DISTINCTION : MURPHY AND DANA, ARCHITECTS.

DEVELOPMENT OF AMERICAN ARCHITECTURE

present a substantial, graceful and not too elaborate use of this material. We do not recall a single stone house in this country possessing a greater variety of qualities which build the real home atmosphere than this production of Mr. Atterbury's. The West Side Tennis Club is also by Mr. Atterbury—an unusual and delightful construction of half timber and concrete. Here likewise we show a beautiful arrangement of windows and picturesque effect gained from the planting. The rare skill with which the roof lines are repeated, always without restlessness, gives a picturesque note to an otherwise simple structure.

A delightful country house which both in design, construction and detail seems suited to the site and to the character of the owner as she has appeared in the world of achievement, is the lovely house at Fairfield, Connecticut, the work of Mr. Roger H. Bullard, architect. Even in the photograph, the home quality is charmingly established, and the roof, with its quaint outline, seems to spread out over the edge of the lower story with a certain protecting benevolent air. The wide stone chimney suggests ample fireplaces within, and the pergola, vine-draped, carries fragrance and cool green close to the windows. Altogether this was one of the most delightful of the simple home dwellings the Architectural League gathered together on its walls this year.

The cottage at Montauk Point, Long Island, among our illustrations, although small, employs stone somewhat as in Mr. Atterbury's Baltimore house. This is one of the most delightful of the smaller houses of the exhibit. Hence it seemed worth while to show both south and west elevation as well as the stone wall with arched gateway and picturesque garage.

A cottage of the essential rural type is the one owned by Mr. W. J. Reed, at Scarsdale. Mr. Eugene Lang, the architect, has certainly brought out, in this little clapboard dwelling, a sense of comfort, an opportunity for peace, delightful architectural treatment along lines hinting at the memory of earlier dwellings in this country, and yet quite new in its completeness and simplicity; the color note about the house, the green trees and lawn, the brick chimney and flowers, present an ideal of the modern simple rural cottage we have so long desired.

We are reproducing only a detail of Mr. Pitts Duffield's house designed by Mann and MacNielle. With its pine bordered terrace by the water, the picture suggests such a delightful garden living room that we culled it from among many charming pictures at the League as one that would gratify those of our readers who are so widely interested in schemes for outdoor living.

DEVELOPMENT OF AMERICAN ARCHITECTURE



DETAIL OF THE INN GARDEN AT FOREST HILLS.

of this mountain garden is here delightfully suggested in the long stretch of green leading up to the shrine, in the stone arch, in the pergola, vine-draped at the side, in the beds of white lilies and blue larkspur, in the masses of green at the back, and the wide arching blue overhead. This closed-in gentle garden is one of such peace and beauty that it is difficult to speak of it with sufficient restraint. The color scheme is mainly white and cream, the repeated color of the sky, with pale roses clinging to the wall and Canterbury bells in every delicate hue ringing their early morning signal to the bees and the butterflies and other lovers of sweet sunrise brews. Mrs. Haggin is herself the "head gardener" and the fragrance and restful charm of this sheltered place carries, as every garden should, the spirit of its controlling influence.

A delightful dwelling suggesting faintly the early Dutch architecture of America is the house built by Murphy and Dana for Mr. Donald Scott on Lloyd Neck, Long Island. It is low and

THE illustration on the first page of this article is one which we take especial pleasure in presenting. It is the original drawing by Mr. Harold Caparn for Mrs. Ben Ali Haggin's cloister garden at Onteora Park in the Catskills. Although the garden as it flourishes today is not an exact reproduction of this sketch, still the beauty

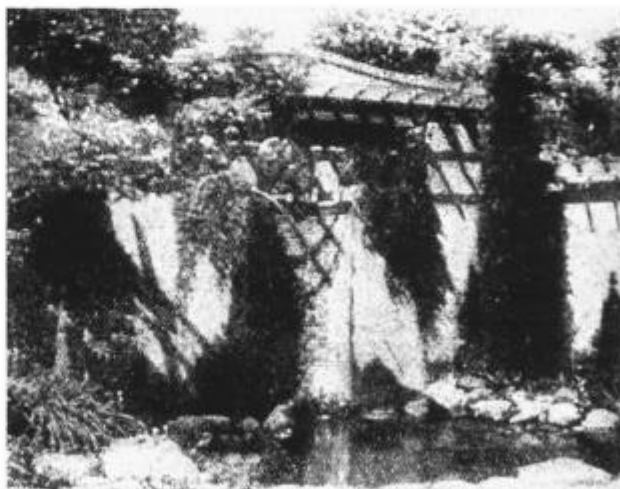

FOUNTAIN POOL IN THE TEA GARDEN AT FOREST HILLS.



AT THE LEFT A DETAIL IS GIVEN OF THE GARDEN ENTRANCE TO THE HOUSE OF JOHN A. GARVER, ESQ., OYSTER BAY, L. I.; THE USE OF THE UNEVEN SLATE FOR THE ENTRANCE ROOF IS EXCEPTIONALLY INTERESTING AND THE FRAGRANT PLANTING AT THE SIDE ADDS TO THE PICTURESQUE CHARM: THE ENTIRE HOUSE IS OF CONCRETE WITH HALF TIMBER CONSTRUCTION AND PRESENTS AN EFFECT OF SIMPLICITY IN SPITE OF ITS ELABORATENESS: STEVENSON AND WHEELER ARE THE ARCHITECTS.

AT THE RIGHT IS A VIEW OF THE PRINCIPAL FAÇADE OF MR. GARVER'S HOUSE SHOWING THE CARRIAGE PORCH WITH CLOISTER ENTRANCE FROM THE GARDEN: THE PLANTING ABOUT THIS SIDE OF THE HOUSE IS ALL DONE WITH EVERGREENS AND THUS FURNISHES AN ALL-YEAR-ROUND BEAUTY: THE LINE OF THE ROOF IS ALSO INTERESTINGLY SHOWN IN THIS PICTURE.



AT THE RIGHT IS AN INTERESTING DETAIL OF THE RESIDENCE OF JOHN A. GARVER, ESQ., OYSTER BAY: IT NOT ONLY REVEALS THE BEAUTIFUL DETAILS OF THE STRUCTURE OF THE HOUSE, THE INTERESTING COMBINATION OF WOOD AND CONCRETE, BUT GIVES A DELIGHTFUL SUGGESTION OF THE RIGHT USE OF CARVING AS AN ORNAMENT FOR THE EXTERIOR OF THE HOUSE: THE PLANTING CLOSE TO THE FOUNDATION IS EXCEPTIONALLY GOOD: THE EVERGREENS ARE GROUPED SO THAT NOT ONLY DO THEY CONNECT THE HOUSE WITH THE GROUND BUT FORM A DECORATIVE FEATURE THROUGH THEIR HEIGHT AND OUTLINE.

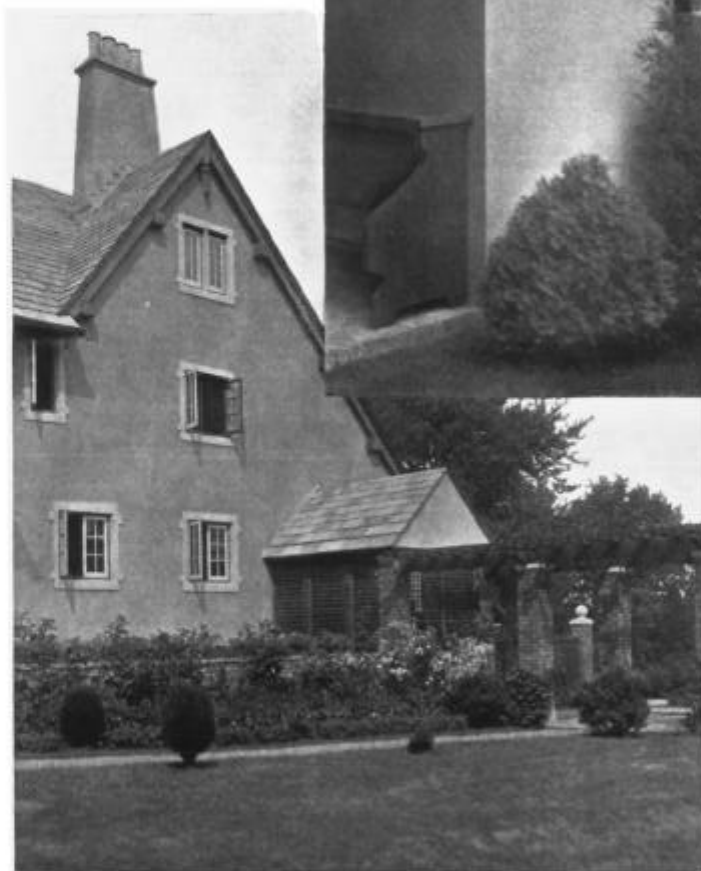

THE PICTURE AT THE LEFT GIVES AN INTIMATE GLIMPSE OF A DETAIL OF MR. GARVER'S GARDEN, SHOWING LATTICED ENTRANCE PORCH AT THE BACK OF THE HOUSE, THE PERGOLA LEADING TO IT AND THE BEAUTIFUL STONE WALLS WHICH SEEM AN EXTENSION OF THE PERGOLA AND YET FURNISH INTERESTING PLANTING CLOSE TO THE HOUSE AND A LOVELY COLOR SPOT AGAINST THE CONCRETE SURFACE.

DEVELOPMENT OF AMERICAN ARCHITECTURE

rambling, spacious, away from its neighbors and yet so friendly in aspect as to suggest ample hospitality. The gambrel roof, the pergolas and protected entrances make it essentially American in type, and suggest a certain subtle combination of simplicity and lavishness that seem to belong to the modern spirit of rural life in this country.



GATEWAY TO THE INN GARDEN AT FOREST HILLS.

We take great pleasure in reproducing Janet Scudder's lovely fountain, "The Sea-Weed Girl," also Mr. Karl Bitter's frieze for the Carl Schurz memorial, both individual, significant and appropriate for their ultimate destinations.

Among the mural decorations, we are interested in the Crisp panels for the house of Mr. Seward Prosser, which is being built by Aymar Embury II. There is a delightful freshness and naïveté about these designs, the wide-eyed maidens, courting swains, filled decanters, quaint patterned dishes set to a perfect scale, good cheer indeed for any country house. There are "The Four Seasons" too, by a new man, Hartman, a man of imagination and promise whose panels are filled with mountainous landscapes, slender trees, nudes, rich greens and golden browns; high staccato notes of color, and the joy of living in all. In realizing the force of the more modern mural men who adjust their wall surfaces to expressions of real life presented with strong decorative feeling, we like to remember Brangwyn's paintings for the Cleveland Court House in which he selected the signing of the Magna Carta, and Everett Shinn's decorations for the Trenton City Hall for which he took the molders and the potters from the potteries for his themes.

It has been said by Mr. Reuterdaahl, who understands the feeling of art in these days, "that the melting pot which produces our vital throbbing life has no room for classicism either in its walls or on its walls, that a lusty people demand live things and that a great civic building should carry wall decorations of its own history or present life expressed in a manner that brings it home close to the heart of the people."

WYCK HOUSE: AN EXAMPLE OF EARLY AMERICAN ARCHITECTURE, ACHIEVING GREAT DISTINCTION THROUGH PERFECTION OF PROPORTION



IN a day when America is generally accused of lack of sentiment and over-elaboration of her building ideals, the old Wyck House stands stoically as a reproof to many such criticisms. On Maine Street, in Germantown, Pennsylvania, it still shows its gable end to the street, an arrangement which, although once popular, has long since been superseded by other architectural customs supposedly of greater advantage.

No one knows just when "Wyck House" was built, although the part farthest from the street is thought to have been erected about the year sixteen hundred and ninety, by Hans Milan, and to have been added to at a later date. Originally the house was in two parts connected by a covered passageway, eliminated, however, in eighteen hundred and twenty-four, when the alteration was made which presented the continuous front seen today. But one of the first questions that the visitor asks, on viewing this chaste and dignified example of architecture, is the reason for its name, Wyck House or even "Wyck" as it is called by people from far and near. In relating the story, a bit of family history is necessary.

Hans Milan, who built the far end of the house, had a daughter, Margaret, who married Dirck Jansen; in time, their daughter married Caspar Wister, and again in time a daughter married Reuben Haines, dubbed, in a later day, "the elder." For when the property descended to a grandson, Reuben, "the younger," he called it "Wyck" after the estate of Sir Richard Haines in England, and so it has remained until this day. After the death of Reuben "the younger" in eighteen hundred and thirty-one, his widow spent a winter in New York City; but with the exception of this short time that she was away and one or two others of minor importance, the house has been occupied by those bearing the name of Haines since eighteen hundred and twenty. Its present occupant, Caspar Wister Haines, Esq., is of the opinion that it will be the home of a Haines for many years to come.

The direct line in which the house has descended is interesting in a country where no law of primogeniture exists, and adds greatly to the stability of its personality.

Nor is Wyck House without an aroma of service and historical romance. During the battle of Germantown, it stood steadfast as a work of nature, in the thick of the fight. And when night fell, the covered passageway between the two buildings, not then abolished,



Photograph by Frank Consins.

THE GARDEN OF THE WYCK HOUSE CREEPS CLOSE TO THE WALLS, THE
GREAT MAGNOLIA TREE OFFERING SHADE AND DECORATIVE BEAUTY.

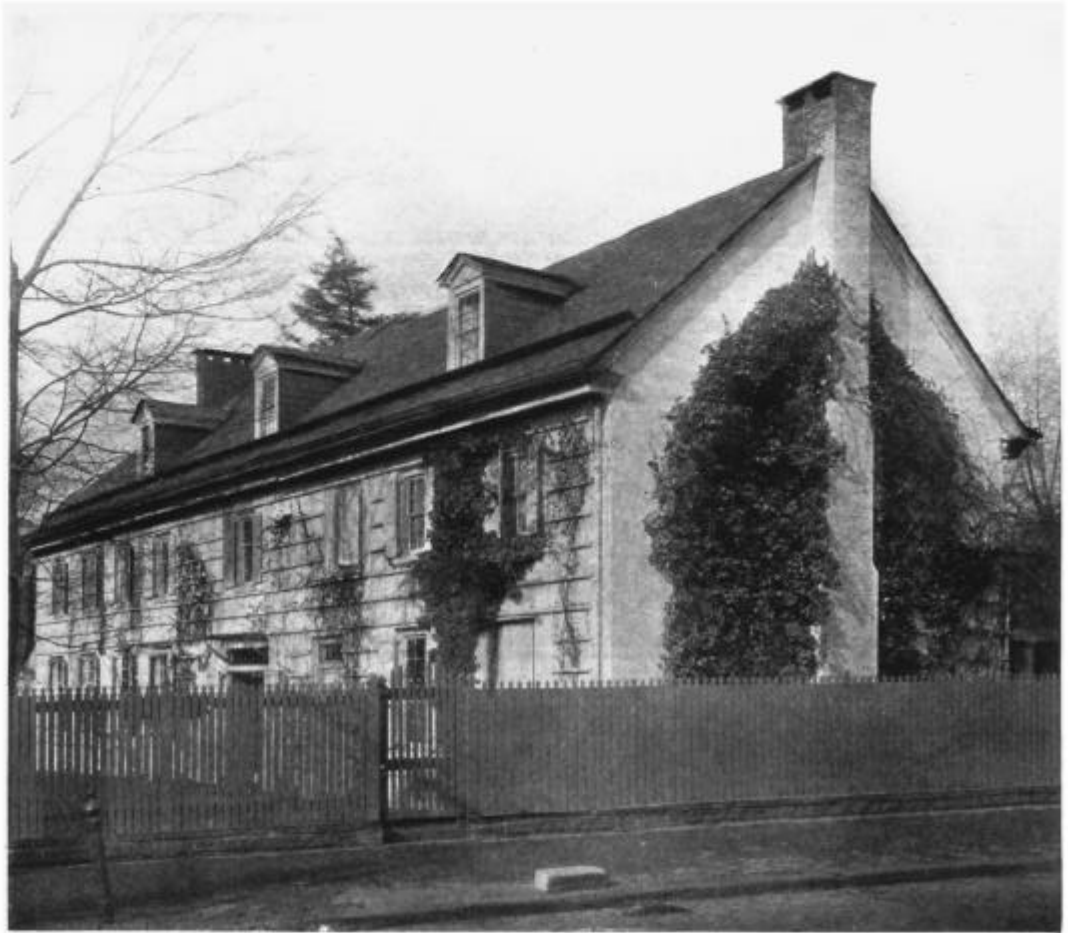

Photograph by Frank Consins.

WYCK HOUSE AS IT STANDS ON MAINE STREET, GERMANTOWN, PENNSYLVANIA, WITH ITS GABLE END TO THE STREET AS WAS THE FASHION SEVERAL CENTURIES AGO: THE PAVEMENT AND FENCE BEING IN ACCORD WITH THE SEVERE STYLE OF THE ARCHITECTURE.

THE END OF WYCK HOUSE WHICH DATES FROM SIXTEEN HUNDRED AND NINETY AND WHICH WAS NOT ALTERED AT THE TIME THE COVERED PASSAGEWAY WAS ELIMINATED AND THE TWO OLD HOUSES TRANSFORMED INTO ONE: THE DECORATIVE BEAUTY OF THE TRELLIS AND VINES IS NOTICEABLE IN THIS VIEW: IT IS RARELY THAT ONE ENCOUNTERS AN EXAMPLE OF ARCHITECTURAL RE-MODELING IN WHICH THE ORIGINAL SPIRIT OF THE PLACE HAS BEEN SO SYMPATHETICALLY PRESERVED.



Photographs by Frank Cousins.

A DETAIL OF THE FRONT ELEVATION OF "WYCK" AND OF THE BRICK TERRACE WHICH OUTLINES IT LIKE A LONG VERANDA: THE EXQUISITE SIMPLICITY OF THE CONSTRUCTION AND THE FINE REGARD FOR PERFECTION ARE HERE REVEALED.

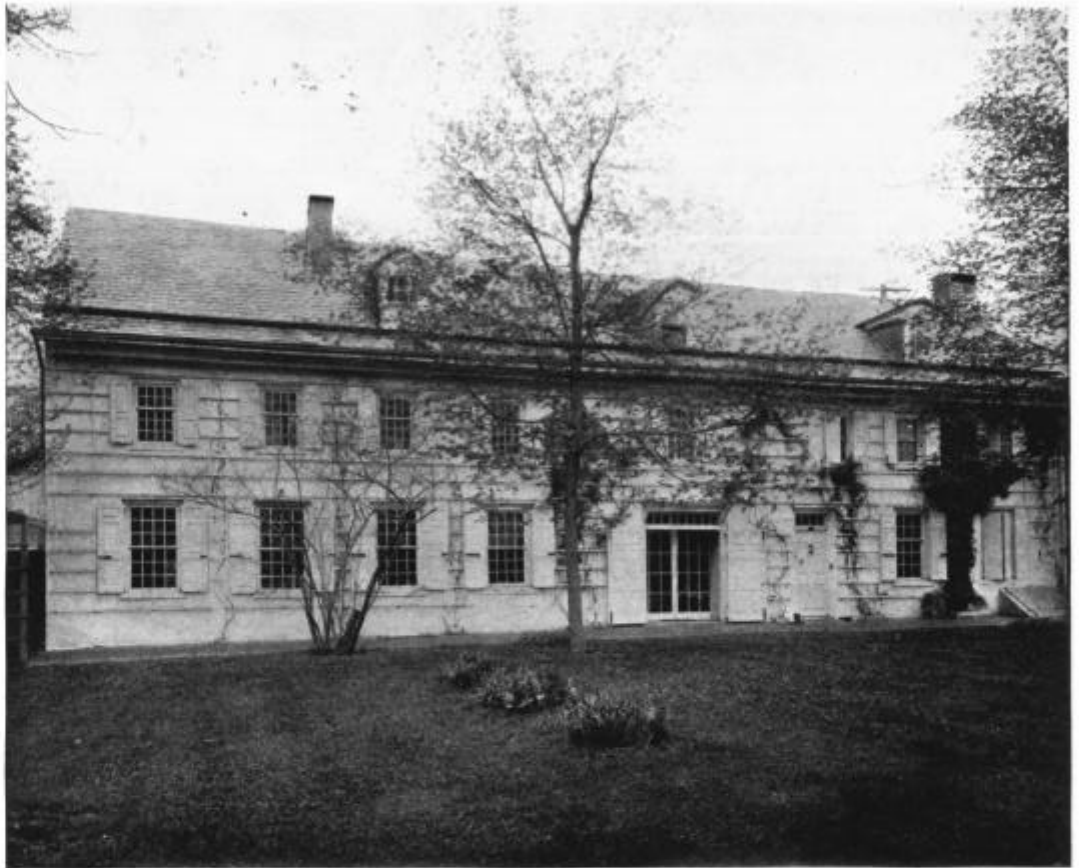

Photograph by Frank Cousins.

WYCK HOUSE, WHICH STANDS TODAY AS A NOBLE EXAMPLE OF FINE ARCHITECTURAL PROPORTION, FREE FROM USELESS ORNAMENTATION AND RICH IN PURITY OF OUTLINE THAT NEVER WEARIES ITS ONLOOKER, AND MAKES FOR PERMANENT BEAUTY.

AN OLD HOUSE OF ROMANCE AND BEAUTY

was used as an operating room for the wounded. In the board floor of this passageway, which was not disturbed at the time of the alteration, are still to be seen the blood stains of those injured in the battle. They are shown with the same spirit of reminiscence that the great wassail bowl in the hall of Windsor Castle is urged upon the notice of every visitor to this, as Sir Walter Scott says, "Finest pile of stone now standing."

In eighteen hundred and twenty-five, a time also of grave anxiety to the new country, General Lafayette, paying his triumphant and gallant visit, was entertained by a reception given in his honor at Wyck House. Indeed so thrilling would be a recital of all the brilliant scenes, the domestic joys and sadnesses that have passed at "Wyck" that a stranger would perhaps pause to listen to them rather than give his attention to the building as a specimen of well executed architecture.

At the present time, it is especially interesting because it illustrated so many of the features that are happily again coming into favor. The low placing of the house on the ground, the brick terrace in front joined to a fine lawn is an arrangement bringing the house into close touch with the earth, the brick path besides acting as a veranda. When the large French window, that opens like a door, is thrown apart in summer the impression from the interior is that the lawn and its fine trees are an intimate part of the house itself.

The trellis arrangements are also noteworthy because of their exquisite simplicity, and the vines that grow upon them are not sufficiently heavy to hide the severe beauty of the windows or the manner of their setting. Their similarity and freedom from ornamentation give them poise and yet protect them from any feeling of monotony.

The knocker on the door and the foot scraper are both in perfect keeping with the style of the building. Within, the ceilings of Wyck House are low, and the rooms open into each other as if all were dominated by the same purpose of facilitating the life of the household. Neither gas nor electricity has entered here, lamps and candles providing the necessary light. The furniture is in keeping with its surroundings, a fact which cannot always be related of many new houses architecturally patterned after the old.

The rear of the house appears informal because of the planting which touches it closely. Dominated by a towering magnolia tree, a personality in itself, the garden stretches out from the house in somewhat the same spirit that a hand is given to a child, and connects it with the earth. Today this garden is classed as old-fashioned. And, indeed, there is no doubt that it was modeled after the gardens of England at about the same time that the house was first built. Its

IN THE DAISY FIELD

paths are box-edged, and within the beds that they enclose, flowers, generous and fragrant, bloom season after season.

A specimen tree about the house is a Spanish chestnut, a seedling from one which George Washington planted for Judge Peters at Belmont, in Fairmount Park. These trees were then rare in this country, and the pleasure that was taken with so skilful a propagation can readily be imagined.

Altogether a visit to Wyck House is fruitful of the very elements of charm and romance that are so much to be desired in modern country houses.

In looking at the illustrations that are herein presented of this old house, it is impossible not to be impressed by its absolute lack of ornamentation, and the beauty to which it attains through a perfection of proportions. It makes the ornate quality of much that is modern in architecture seem not only unnecessary but jarring to the sensitive nature. Most forcibly it directs the mind to purity of line and dimension as the one thing necessary in structures of natural beauty and permanence.

IN THE DAISY FIELD

IF all the daisies whispering
Had voices and could really sing,
What purring little silver words
Their songs would have, like songs of birds!
I think their whiteness would belong
In such a very shining song,
No other one could be as bright
Unless what stars all sing at night.
The dearest daisies that I see
I am inviting home with me;
But will they miss the meadow wind
And all the daisies left behind?
What if I get them home, and then
They beg me for their field again?
I thought of asking one or two
Whether our garden wouldn't do,
And whether homesick daisies can
Grow little wings like Peter Pan!

GRACE HAZARD CONKLING.

WHAT IS THE CHIPPENDALE STYLE? A STUDY OF THIS GREAT CABINETMAKER: BY JAMES THOMSON



WHAT is the Chippendale style? Most assuredly not that which a great many people who talk about it take it to be. For with a perversity as singular as it is unaccountable, a good many cultivated people have come to attach the name of Chippendale to pretty much everything in the way of furniture handed along to us from Colonial times. They, in thus doing, not only work injustice to the memory of a number of talented eighteenth century English designers, but totally ignore the fact that there are many Colonial pieces that date a century or more farther back than the period in which Chippendale worked. Where the first settlers brought domestic furniture with them, it was of the Stuart period, such as we of today call Jacobean. While to the influence of the English eighteenth century furniture designers the charm of Colonial woodwork is undoubtedly due, Chippendale was the responsible agent for but a part.

Our Western furniture manufacturers, in today exploiting the period styles, undoubtedly are teaching the masses to more or less correctly differentiate the historic characteristics. Up to a time quite recent, Sheraton chairs, like that shown in Figure twelve, were almost invariably spoken of as Chippendale, both by the trade and public. The state of affairs at present is virtually as follows: Real Colonial furniture of the days of Winthrop and Washington is called Chippendale, the designation Colonial being reserved for the clumsy sham classic emanations sometimes dubbed "Empire," which did not, in any case, have inception before eighteen hundred and ten. The whole misapprehension, doubtless, in the first place, was due to the ignorance of dealers in the antique, who could not properly differentiate. They started on the wrong track, and it now is difficult to right matters.

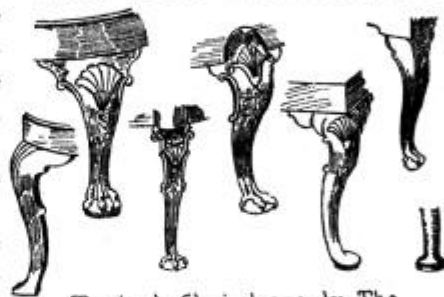

Typical Chair Legs in The
FIGURE TWO. Queen Anne Style.

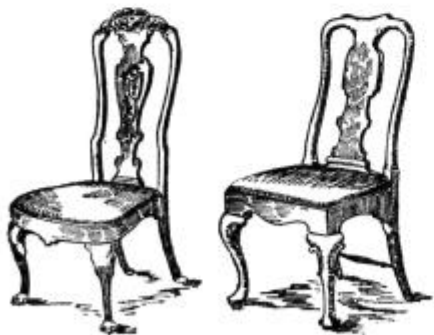

FIGURE ONE. QUEEN ANNE.

For a great many years, the cabi-

CHIPPENDALE: A GREAT CABINETMAKER

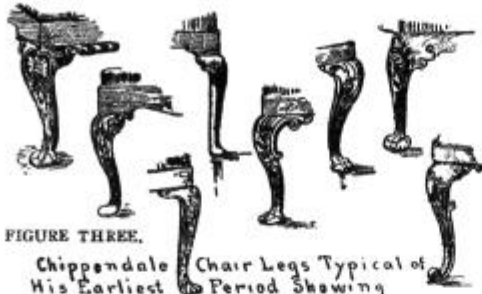

FIGURE THREE.

Chippendale Chair Legs Typical of His Earliest Period Showing Markedly The Queen Anne Influence.

network of Puritan times was generally unappreciated. Artists at no time lost taste for the old, but outside of the profession, it was reserved for but a few people of art impulse to see the good of the old in the presence of the new. To many of a newer generation, the fine old Hepplewhite sideboard or Sheraton bureau was anathema.

In many a household of old New England stock when the aged had passed to their reward, and the young had full sway, fine old mahogany was hustled to the garret to make room for black walnut atrocities. Where a genuine Sheraton bureau was spared, it was at the expense of being shorn of its harmoniously beautiful handles of brass, while clumsy vine-leaf wooden pulls were substituted.

WHEN, after some seven hundred and fifty years of effort, the Moors were finally driven out of Granada, the conquerors whitewashed the beautifully decorated interior walls of the Alhambra. Time passed, and new generations came on the scene, knowing nothing of the beauties of coloring there concealed. Artists knew, because they could stake their lives on the fact that the Moors never could be satisfied with mere white as a mural decoration. In due time the whitewash was removed, and then was revealed the most beautiful decoration in red, blue, green and gold it has been the lot of human eye to behold. Much the same was it in New

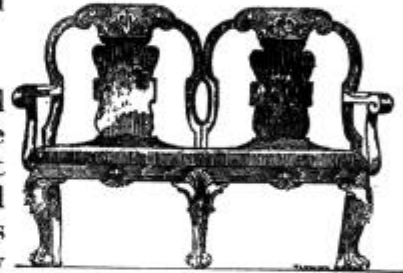

QUEEN ANNE FIGURE FOUR.

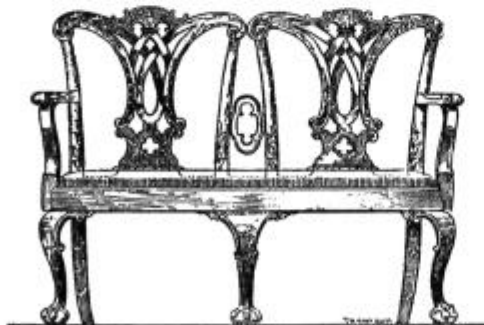

FIGURE FIVE. CHIPPENDALE.

England in the middle of the nineteenth century. Public taste was at low ebb. Such taste as the first settlers had become a thing non-existent in their descendants, because the latter had entirely lost touch with Europe. People, as they gained in wealth, were attracted to the showy and meretricious. Fine old furniture was disposed of when possible. When not possible, it was stored in attic or outhouse. Kicked

CHIPPENDALE: A GREAT CABINETMAKER

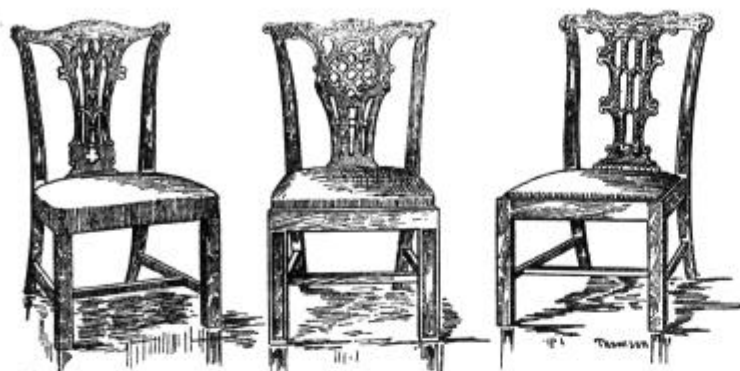

FIGURE SIX.

CHIPPENDALE.

from pillar to post, neglected in every way, its condition in process of time, of necessity, degenerating. Another generation despised it to a still greater degree than did the preceding one. At this juncture, a tin pedler has been known to gain a good mahogany bureau or table in exchange for a pot or pan.

A sideboard reposed in the hen-house of an old farm for unnumbered years. In the eighties of the last century, when a revival of taste for old Colonial things began, a wealthy citizen of Boston had the article taken to the shop of a cabinetmaker, to the end that it might be put in order. Generations of hens had brooded in its closets. It was in the worst possible condition, but no parts were missing. Once the surface had been scraped, the front was found to be beautifully inlaid with rare and costly woods. The center was straight, while the end sections were concave, which put it in the Hepplewhite class. The body was mahogany of real San Domingo quality. The brasses unfortunately were missing. Fifty dollars put it in good order. In the end, the well-known Boston merchant, the gentleman referred to, had as beautiful an example after the Hepplewhite manner as one could wish for.

The sideboard, doubtless, in the first place had been sent to the barn. Having a wax finish, dirt, in process of time, accumulated on the surface to such extent as to obscure the marquetry. A new generation, having never known it in any other condition than it was, thought it a very useful article for the hen-house. In the hen-house, of course, it rapidly deteriorated and there you are. Thus does the



CHIPPENDALE.

FIGURE SEVEN.

CHIPPENDALE: A GREAT CABINETMAKER

Chippendale?

FIGURE EIGHT.



shrewd collector sometimes pick up a valuable specimen for a trifle. In a certain Boston shop, dealing in antiquities, the lady proprietor shows a Chippendale sofa which she values at a thousand dollars. If it cost her more than five, I should be surprised. She values it so highly because of its rarity, claiming there is but one like it, and that in the Pendleton collection.

THOMAS CHIPPENDALE published the "Gentleman's and Cabinetmakers' Directory" in seventeen hundred and fifty four. Its influence doubtless was soon perceptible in the American Colony. Rich Southern planters and merchants of the East were wont to buy furniture in London. There is thus a possibility that some Chippendale chairs that have stood the ravages of time may have been made by Chippendale. It is more likely, however, that the bulk of the chairs of this type were made by Colonial craftsmen from designs culled from Chippendale's book. Further along, I explain more fully how Colonial craftsmen as the makers can be detected.

As William-and-Mary and Queen Anne influences were dominant when Chippendale was enacting the part of the industrious apprentice, a strong Hollandish appearance characterizes many of his best pieces. It is indeed difficult to disassociate some of his early sofas and chairs from the real Queen Anne. He employed the same box seat, the cabriole leg, and in the case of some of his sofas, the one thing to separate them from the Queen Anne classification is a Rococo shell ornament in the center of the molding running around the back upholstery.

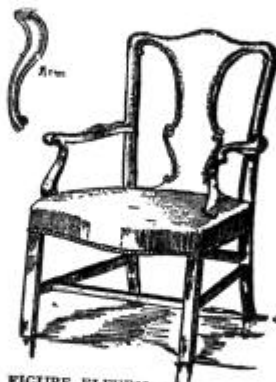

FIGURE ELEVEN.

Chippendale

FIGURE NINE.



William and Mary, sixteen hundred and eighty-nine to seventeen hundred and two, took with them, from the land of dams and dykes, a shipload of pot-bellied chinaware, bandy-legged chairs and high-boys. Dutch house furnishing became the rage in England, even architecture showing the influence of the Netherlands. A mixture of classical detail, and "go as you please" Dutch and

CHIPPENDALE: A GREAT CABINETMAKER

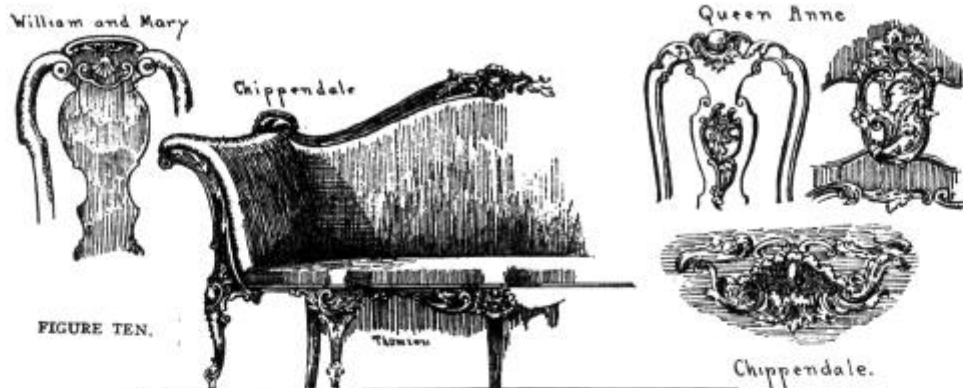

FIGURE TEN.

Flemish ornament, masqueraded under the appellation of "Free Classic." Of examples in this country, the Old State House in Boston, and Independence Hall, Philadelphia, may be cited.

The exuberant fancies of the Louis Quinze style in France could not but have influenced English cabinetwork. Chippendale could not well escape, hence many of his designs may be considered purely Parisian.

In Figure three, a characteristic Dutch chair is shown on the right, that on the left being a notable example of the Queen Anne period. Chairs after the manner of the Dutch example are plentiful in England, and I doubt not there are many in America.

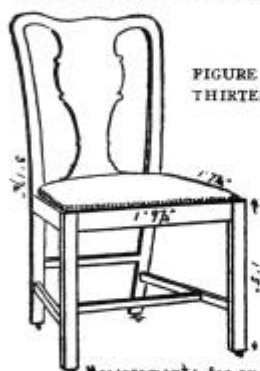

FIGURE THIRTEEN

Measurements for an armless Chippendale chair.

Figure four shows a fine William-and-Mary seat not unlikely of English make with which the Chippendale one delineated in Figure five may be interestingly compared. Here is shown the Queen Anne influence without any Louis the Fifteenth entanglements. Nothing can be more graceful than the interlacing of the back. Notice the slight S-curve of the back legs. A less artistic designer would have been satisfied to omit this feature. This subtlety of line like the *entasis* of a Greek column would be lost on aught but those sensitive to slight differences in form. The cabriole leg is employed here, but usually the plain straight block leg is to be found with this style of back.

Figure six shows three excellent ex-



FIGURE TWELVE.

CHIPPENDALE: A GREAT CABINETMAKER

amples of what may be termed Chippendale's middle period. Struck with the interplay of curved line in the windows of a Gothic church, he many times succeeded in giving semblance to it in chair-backs. He was sensible enough not to attempt the ecclesiastication of general outlines. He was satisfied to fill in the back with tracery after ideas gleaned from the cathedral window. In these chairs, he breaks away from the cabriole leg, and contents himself with plain blocks. It seems a far cry from the elaborate back to the plain block leg, and not many designers would have dared to make the venture. Chippendale succeeded where doubtless others might have failed.

Figure seven exhibits three notable specimens in the designer's most ornate manner. He, for his purposes, here draws upon the French, but it is French with a difference. These chairs were carved to the last inch, back as well as front, and were of a consequence only for those with well-filled coffers.

Figure eight shows a design in regard to which authenticity has been questioned, for what reason I know not, other than the fact of departure from the usual Chippendale manner. We do not find him using the cross splat in published designs. If Chippendale did not design the chair, some individual of equal capacity was responsible. Here we have his free flowing treatment of lines.

Chairs with the horizontal splat were common in Holland. They reached England by medium of William and Mary. We had them in Colonial times here, and many in pretty shaky condition are today scattered through the farmhouses of New England. Pinned at the joints, though rickety enough, it is difficult to pull them apart.

CHIPPENDALE, at one period, took to Chinese ideas. He was much more successful in adaptation of these than Sir William Chambers, the original innovator. His combination of Chinese, with the style of the Regency and Rococo, is charming, albeit most expensive. The rage for blue chinaware was then in the ascendent. Cabinets and hanging shelves, to house such collections, were in demand, and Chippendale in his delightful pagoda-like creations more successfully met the demand than did any of his compeers. It is doubtful if any appreciable quantity of the master's Chinese-Louis-Quinze creations in Colonial times found lodgment in the young Colony unless it were in the South.

In Figure ten is shown a portion of a sofa that is decidedly French. It is, however, French with a difference, and the difference is involved in Chippendale individuality. It is Louis the Fifteenth seen through Chippendale temperament. He designed a great variety of articles in this graceful style all touched with the exuberant fancy of the

CHIPPENDALE: A GREAT CABINETMAKER

Parisian designers of the day. It would require very elaborate Georgian-Queen-Anne environment to make harmonious place for such an article.

The William-and-Mary and Queen Anne chair-backs in Figure ten are submitted simply to show the source of some of the Chippendale embellishment in the shape of carving. The radiating design on the back of the scallop shell was a favorite decorative feature in Queen Anne cabinetwork. The acanthus leaf twisted or otherwise is quite common. The carving examples here submitted are from characteristic pieces. On such ornamentation, there is much of the irregularity, abandon and freedom to be found in Rococo, but with a difference. Examination of Hogarth's plates, and a study of chairs (especially as affecting backs), such as are shown in Figures five, six and seven, will disclose the source of a great deal of Chippendale inspiration. Given as generous a wealth of material upon which to draw, Hollandish, Flemish, French and Chinese, it required but the touch of adaptable genius which he had in more than customary measure, in order to work the wonder. Out of a ruck of mediocre performance, the product of Chippendale looms large. To evolve a style that has so well stood the test of years, a style that today appeals to cultivated taste, is distinction sufficient.

Chippendale undoubtedly employed the claw foot though it is a bit singular he does not exploit it in his book of seventeen hundred and fifty-four. His book was published in the last named year, but in my possession are plates dated seventeen hundred and sixty.

He does not, in any published design, show a chair in which is used the cabriole leg that utilizes the stretcher. To my way of thinking, all such chairs today to be found were made by American craftsmen. In the designer's published work, the manner of stretcher employed is such as are shown in Figures six, eight and nine, and never otherwise, at least so far as in my researches I have been able to discover.

All designs herein submitted are from English sources. The chairs and seats are in the master's best manner, and are such as have become, in process of time, generally associated with his name. Such chairs were expensive to build. Carved and rounded with the loving care of the true craftsman who is not pressed for time, in every way they fulfil requirements. Always was the back carved by rounding so that no flat surface showed at the sides of the rear legs. The back curves gradually rearward starting perpendicular at the seat. The face of the back was carefully carved in low relief, all sharp corners being softened. Such chairs were very comfortable, because the convexity of the face of the backs accorded with human requirements.

CHIPPENDALE: A GREAT CABINETMAKER

THERE is one merit in these characteristic Chippendale chairs that should be touched on. We may simplify the design by omitting all carving and still leave a pleasing result. One may even omit the perforation of the back, and the result be surprisingly effective. Many Colonial chairs based on Chippendale lines are thus to be found. In Figure eleven is shown such a chair, English in origin.

As the Chippendale chair was larger than common, I, in Figure thirteen, submit measurements of one taken from his book. This represents a box seat, the upholstering being nailed to a separate frame which drops into the box, the bottom resting on a ledge. From the ground to the top of the box should be sixteen to seventeen inches. Eighteen inches is the customary height from floor to stretched edge of upholstering. Chippendale never used casters.

In Figure twelve is shown the class of chair so many people take to be Chippendale. In the case of Sheraton and Hepplewhite, it is often difficult to differentiate, but Chippendale is so entirely different, no mistake is possible save such as is involved by confusing his work with imitating compeers. At least half a dozen makers were turning out articles after the Chippendale manner, Robert Manwaring, Ince and Mayhew, Lock and Copeland, to mention the chief of them. Chippendale always used carving and fretwork as ornament, never inlay or painting. Queen Anne, Louis Quatorze, Chinese and Louis Quinze styles form the quarry in which he dug.

"He scarcely used mahogany" is the assertion of one writer, as regards the Chippendale practice. Says R. Davis Benn in his interesting work on English furniture from the time of Queen Anne on, "I need hardly explain that Chippendale was among the first in this country (England) to employ, for the manufacture of furniture, Spanish mahogany of the finest figure and color procurable. In the course of time, the wood by natural process deepened in color and attained a beautiful richness of tone."

This sounds more reasonable, for as mahogany was much used in the time of Anne, it is not at all probable Chippendale, at a later period would be so foolish as to refuse to avail himself of it. In fact, he used it extensively,—otherwise whence come the many notable examples in this wood that may be traced to him, at present to be found on the other side of the Atlantic?

What was known as "Spanish" mahogany in England was, in the United States, called "San Domingo." The best of the wood was long ago cut, and not for a great many years have our dealers looked to that source for a supply. It was a wood rich in color, close in grain, of excellent figure, and heavy in weight, as even a small mahogany table of Colonial times will testify.

AN OUTDOOR SCHOOL FOR BOYS, WHERE DEVELOPMENT IS GAINED FROM WORK AS WELL AS BOOKS: BY RAYMOND RIORDON



MAN gets his characteristics from two sources only—Heredity and Experience. The effects of the former upon the child are not important, for education can largely, if not entirely, counteract any tendency to undesirable traits transmitted to posterity. The teacher's difficulty in the education of children is to provide the means by which they can get the experience necessary for their proper development.

All are subject to influences—good and bad. We are immune from harmful influence only after experience has made us so; and experience that gives resisting stamina does its work during adolescence. Therefore, give the child natural environment during this period—the period when the phenomena of nature keep him swinging



THE LOG SCHOOLROOM TO BE BUILT BY THE BOYS AT MR. RIORDON'S SCHOOL ON THE HUDSON.

MANUAL WORK A PART OF EDUCATION



DESIGN FOR WORKSHOP AT RIORDON SCHOOL: TO BE BUILT BY THE BOYS.

into greatness or into void. Let the basis of his education be life itself instead of mere book learning. *Build his mind to examine, and his body to resist—then you will have done all you can for your child.*

Errors of childhood are well known; that heredity plays its part is understood; that good health is necessary to morality is undebatable; it is conceded, moreover, that the mind will remain flat and surrounded by a sea of darkness unless with all its possibilities dormant, its corners be discovered and developed by explorers for truth. And truth makes men. The parent today has no excuse for the failure of his progeny if he will seek for their adolescent training teachers who realize that the goal, however distant, of true education is perfect socialized living. Success in the education of children depends in large measure on three elements in the teacher: ideals, the ability closely to pursue them with intelligence and knowledge, and a tenacious sincerity capable of foreseeing difficulty undismayed by lack of apparent appreciative response. The blare of trumpet-sounding publicity; the catch device of a seemingly logical new idea in educa-

MANUAL WORK A PART OF EDUCATION

tion; dependence on person rather than personality in the presentation of methods—all such soon become threadbare in the strong light of sincerity. The school should exist for the child, not the child for the school; but this is impossible to bring about unless the child be developed as an individual.

The only way to know the real is to experience it. Seventeen years' work, in public and private schools, dealing with every phase of the educational situation, from the strictly intellectual through the sociological, and at all times along lines of my own venturesomeness and initiative, has naturally brought me to very definite conclusions. While the work during all this time has been corrective in a general sense, it has been my aim to get results through the commingling of the intellectual with the subnormal—even the abnormal—thus using the values of contact as a seeding for a democracy. Such a plan I now believe to be proper for a public school, where the most varied and often extreme conditions must be met if a commonwealth is sincere. It is, however, wrong for a private school which should be corrective only on the one hand; on the other it must deal with the intellect and its natural human reflexes. In the first instance you do the thing for which the child is sent to you; in the other instance your big opportunity is to develop initiative and executive ability. In either case the manual development of the child is essentially the same, though in the past some mental or conduct phase was usually the dividing line between the academic and the industrial. The establishing of standards which are to prove of permanent value must be a part of the adolescent's training.

The seed for such standard, the opportunity for such growth and understanding must, necessarily, be sown in youth. And the place? A school where the big issue is the child, not the so-called educational success, or the commercial success, or the fame or name of the school. And in such a school? No one-man power should sap or suppress the individual. No hypnotism of cult or creed should fanaticize the daily life and hopes. No grind or drudgery should enervate the body physical, and make the coming of the morrow a curse; but rather the awakening with the thought of labor should bring to each morn a new joy; no frills of society, no sparring diplomacy, no power but ability, the greatest joy, work well done; no radical thoughts unfitting the children's minds to grasp the fairy tale of life and rhapsody of day-dreams; no repression of expression in body or mind; no foundering with food, no starvation through fads; just a plain, wholesome way of living, doing, learning and teaching is the school soil in which the child can develop its utmost possibility of beauty and utility.

MANUAL WORK A PART OF EDUCATION



CORNER OF THE NEW RIORDON SCHOOL GROUNDS.

To cut down a big tree, only to plant two others in its place; to haul coal to keep you warm; to cut ice for your needs; to build a house in which to live or work; to put out a fire that would destroy; or go in the middle of

the night to rescue a team stuck in the mud; to plant a garden and care for it; to look for work, not evade it; to appreciate that there is no such thing as chance, but that everything has a cause; to aim at big things, realizing, however, each one's limit and giving credit—great credit—to those who find it hard to climb even a little way up; to nourish the body, thereby feeding the soul; to prevent, rather than wait for a fault that you may chastise; to love liberty and to demand it, at the same time bearing in mind that the opportunity to labor is the only true liberty—all these things characterize the education necessary if we would train in the interests of human betterment.

Such an education must progress backward—we must teach the boys to be as honest, as capable and as efficient as were their great-grandfathers. It is true the great-grandfather learned but to hitch the horse to the plow; our greatest task is to hitch the boy to his man-power.



A GARDEN HOUSE AT THE EDGE OF CHODIKEE LAKE.

MANUAL WORK A PART OF EDUCATION

THE Raymond Riordon School enters the field of educational ideals June of this year. Seven hundred feet above the Hudson, two hours and a half from New York, nestling on fertile acres of fruit and farm land, with a placid lake reflecting its beauties, the new school hopes to prove worthy of its ideals, worthy of its aim for a close kinship to Nature. On the site at the present time are eight bungalows, a large modern hotel with accommodations for one hundred and the various necessary auxiliaries for such an establishment. This entire outfit, three hundred acres of farm, pasture and woodland, also a prosperous five-hundred-acre fruit farm for demonstration, constitute the physical beginning of the School. Needless to say, there is no debt of any character.

Advising me and giving their personal interest to this permanent movement are old friends and men of prominence. These are mostly acquaintances of long standing, parents of boys I have taught, educators under whose direction I have worked.

Besides the advisory board we shall have from the very beginning the best available teachers.

Some of the older boys who have been through the mill with me and who are distinct products of the new education, will also assist in capacities most fitting their ability and talents. Several of them, however, will spend their summers or winters for some years to come in specializing at the universities. These young men are not the blasé youth of today, earmarked with the bored signs of dissipated adolescence. Muscularly strong, mentally alert, spiritually human, sensitive to the need of doing for others, they are withal just boys susceptible to a higher good.

The New York Central brings you to Poughkeepsie and from there across the Hudson to Highland by ferry, then a fifteen-minute auto spin takes you to Chodikee Lake on the slope to where the present buildings stand. Nestling back in the woods away from the main buildings yet open to both view and breeze, tents with modern, simple equipment will be erected. This camp will remain in session July and August. The routine will not be the pernicious idle or play routine of the usual boys' summer resort. We shall aim to provide healthy occupation in the garden, in the orchard, on the roads—doing any and all things that tend toward making the sweat of the brow fall plentifully for the benefit of the community at large. Incidentally, as in all healthy lives, play and clean sport will have their swing in due proportion. It has been thought beneficial to boys and parents to provide opportunity for both to be in the same vicinity, and, who knows, partake of the same busy-ness. A camp of

(Continued on page 92)

A MODEL FARM HOME: MINNESOTA'S PRIZE RURAL ARCHITECTURE: BY M. I. FLAGG



THE importance of the farmer and his work, as a national asset, has always been recognized, and during the last few years many efforts have been made by individuals, as well as by the Government, to increase America's agricultural efficiency, and to bring greater comfort and happiness to the farmers and their families. But the question of farmhouse architecture—which naturally plays so intimate a part in the lives of rural people—seems, until recently, to have received but little attention. It is particularly interesting, therefore, to find that the eyes of farmers and architects, and in fact of the general public, have been turned during the last few weeks toward Minnesota, whose State Art Society has taken a unique and progressive step in this direction, and has devised a plan by which the farmers of Minnesota can have, at merely nominal expense, farmhouse designs draughted by architects of the best standing.

The Minnesota State Art Society may be described as a clearing house for the art interests of the State, and its efforts in meeting

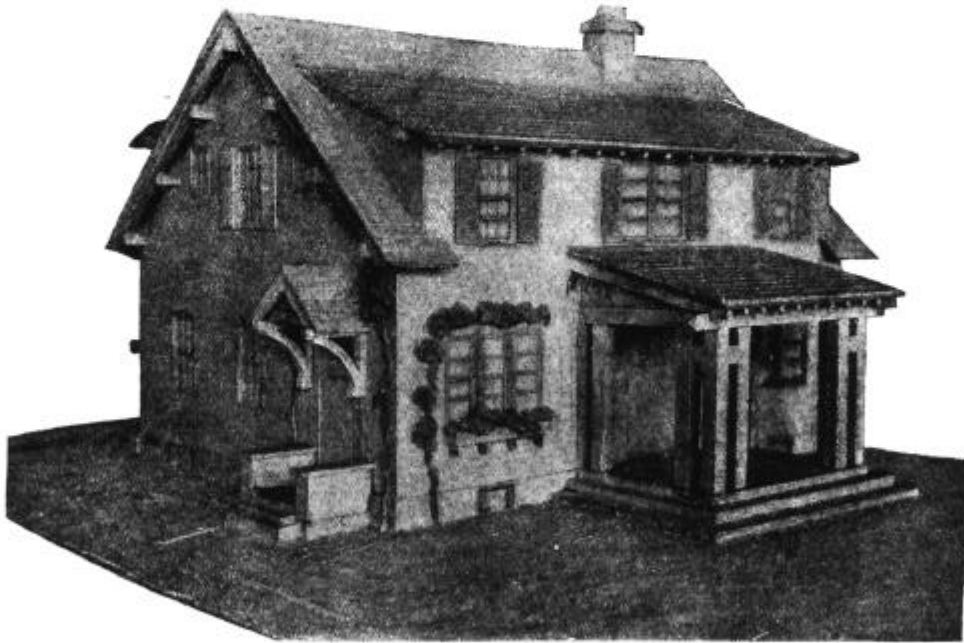

PLASTER CAST OF MODEL FARMHOUSE WHICH WON THE FIRST PRIZE IN THE RECENT COMPETITION OF THE MINNESOTA STATE ART COMMISSION: THE DESIGN IS BY HEWITT AND BROWN, ARCHITECTS, MINNEAPOLIS.

PRIZE RURAL ARCHITECTURE

practical as well as artistic problems, in demonstrating that art can be made a part of everyday life, and in furthering the welfare of the people in both city and rural districts, have resulted in the offering of prizes for the best plans for a "model farm home." Minnesota is the first State in the Union to institute this competition, but one certainly hopes that others will follow the example, for through this method a wealth of useful material has been accumulated which is being made available for the direct benefit of the farmer.



The Committee who instituted the competition felt that the modern farmer often spends time and money in fostering his agricultural pursuits, building good barns for the cattle, installing farm machinery; yet he is apt to overlook the fact that proper housing conditions will conserve the greatest resource on his farm—the human factor—and will add, not only to the health and efficiency, but also to the comfort and happiness of his family and help. The object of the Committee, therefore, was to encourage the farmer to provide for his people the necessities and comforts, the labor-saving devices and modern conveniences that one finds in the homes of town or city.

The designs submitted in the competition were to cost about thirty-five hundred dollars, for the jury felt that this would result in an average house from which suggestions might be gained by farmers, and the plans of which could be reduced or enlarged according to conditions in various parts of the State.

PRIZE RURAL ARCHITECTURE

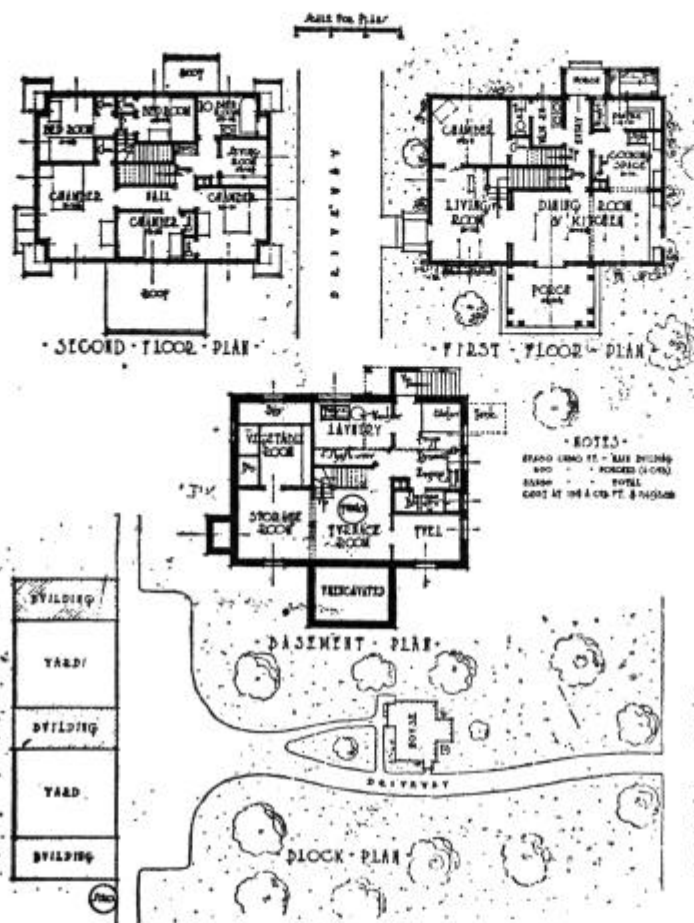

FLOOR AND BLOCK PLANS OF MINNESOTA PRIZE FARMHOUSE.

five hundred dollars, the sum having been contributed from various persons and organizations who were interested in the idea of beautifying and making more comfortable the farmer's home. When all the results were submitted, the designs were passed upon and awards made by a jury composed of Mr. L. E. Potter, a farmer, of Springfield, Minnesota; Mrs. Margaret J. Blair, head of the Domestic Art and Science Department of the Agricultural School of the University of Minnesota; and Mr. George Chapman, an architect of Minneapolis.

The first prize drawings, which, according to the judgment of the jury came nearest to representing a model farmhouse at the required cost, were submitted by Hewitt & Brown, Architects, of Minneapolis. Five other prizes were awarded, and it is especially significant to note that of the six prize-winners two were women.

Another stipulation was, that the plans should provide for a wash-room downstairs for the farm hands, since in most farm-houses they come in, usually with muddy or dusty boots, and wash at the kitchen sink just before meal-time when the housewife is busy there. It was also suggested that a separate stairway should be built leading from the farm hands' wash-room to their bedrooms, thus giving privacy to both the family and the help.

The competition provided for six cash prizes, amounting in all to

PRIZE RURAL ARCHITECTURE

THE prize model farmhouse, sketches and plans of which are reproduced here, provides for ten rooms at a cost of three thousand, five hundred dollars. The location is assumed to be on a knoll, near a country road, partly wooded and near to other farm buildings. There is a basement under the entire house providing space for heating, water supply, lighting apparatus and storage room. On the first floor are living room, bedroom, dining room, kitchen or dining room and kitchen combined, a pantry with space for refrigerator, a washroom and closet for the farm help. On the second floor, there are five bedrooms, bathroom and small sewing room. Two of the bedrooms for the use of the farm help are separate from the others, being approached by a special stairway leading from the washroom on the first floor. The methods of heating and lighting, and the character of the plumbing, are determined by the limit of cost, which is figured on a basis of fifteen cents to the cubic foot, with the porches reckoned at one-fourth of the total cubage.

The basement is built with walls and floor of concrete, and frame construction is used for the rest of the house—metal lath plastered on the outside. An economical feature is the employment of stock lengths of lumber, which is provided for by centering all the bearing partitions above one another. The roof is of shingles, preferably stained, and brown stain is used for the exterior woodwork except the blinds which are painted green. The interior walls are plastered, sand finished and tinted; oak or birch woodwork is used in the living and dining rooms, and spruce, pine or fir in the rest. The house is intended to be lighted by electricity, to be supplied from a small dynamo driven by a gasoline engine and from a storage battery, the engine being connected with shafting to drive pump, air compressor and laundry machinery. The engine, dynamo and battery are not included in the cost of the house. Provision is made for a warm-air furnace, giving both heat and ventilation, and concentrated plumbing is used with a home-made septic tank for sewage disposal.

In order that the information gathered from this competition may be disseminated among the people of the State, the Art Commission has had made full-sized working drawings and details of the first prize design and also a replica plaster model of the original drawing. The replica is sold for fifty cents, and the working drawings and specifications for three and a half dollars, to anyone living within the State. Outside Minnesota, people are required to pay five dollars for the working drawings, although the replica remains the same price. Both this model and thirty plans for model village houses are circulating now throughout Minnesota, visiting farmers' institutes, agricultural stations, high schools, clubs and societies.

AN EDUCATION IN HOME-BUILDING: THE NEED AND THE OPPORTUNITY OF STUDYING THIS ART IN AMERICA



HO of us ever heard of a man taking a course of study in home-building before he started to plan his own home? We expect to give years of our lives to studying almost every question, but we start building a house for ourselves and our families with no more preparation than we would make for a walk in the country or an afternoon's shopping. The fact is we expect someone else to know how to build our houses for us, just as we expect someone else to cook our food and make our clothes and write our books and compose our music. In other words, we turn over the most vital intimate phases of our lives to the professional workers who are bound in our present civilization.

OUR MACHINE-MADE LIVES.

And although we may find life a little easier by diverting so much work away from our own brain and hands, we should stop and realize that we are losing the chance of our own development at the same time. We are getting to lead machine-made lives. This is essentially true in this most important matter of building a home. We not only do not know the kind of home we want, but very few of us know the sort of materials to put in a home for any special locality, the way a home ought to be built in order to be permanent and beautiful or how to get the best possible results from the money we put into a house. Of course, we do not expect nowadays to do everything for ourselves.

It is inevitable in the development of this kind of a civilization that people should desire the help of experts along certain lines of work. It is perfectly reasonable that we should conform in a measure to the civilization in which we live, but what is essential to every man is to shield his own personality from destruction by guarding his life from the too great intrusion of the professional worker. A man must know something about his own house, about the design and the building of it. A woman must study the question of clothes, and so far as possible plan and make them for herself. We should realize what we are eating, how it is cooked, whether it is good for us. In other words, we cannot achieve the best for the individual and the race if we live on other people's efforts, and we cannot possibly know what we really are without experimenting with our own life and developing it through work. If we have nothing in the world to do with our clothes, our home, our food, our personal tastes,

THE HOME-MADE HOUSE

what are we, who are we? We never have realized our own individuality and no one has ever really known us.

We have let ourselves stupidly in this present generation take a superior air toward the farmer, the countryman, when, as a matter of fact, he is almost the only person left today who has a separate personality and an individual point of view. The farmer has very little small talk and he does not look like all the other people you know. Not because they are finer, but because he is more interesting. The tendency of this age is toward herding, and it is a very terrible tendency. It is the thing that makes the sweatshop possible, and that destroys personality, that eventually could destroy art, literature, poetry, music.

ARE WE LOSING THE ROMANCE OF HOME-BUILDING?

Possibly the greatest ill of our times is the fact that we are turning over our homes almost exclusively to the professional builder. We are losing the romance of home-making. What a thing the nesting impulse has been through all the ages, the most deep-seated instinct of all races and times! About our huts and cabins, our tents and igloos, our cottages and palaces, the history of the races of the world has been written. And the word that is best loved in the language of every nation is home, for when a man's home is born out of his heart and developed through his labor and perfected through his sense of beauty, it is the very cornerstone of his life. Today we let this wonderful romance slip away from us, for there is only one way in which a man may preserve his own individuality and that is by building about it the walls of his home. He cannot develop his house according to another man's taste and keep his own nature with definite outlines. And yet more and more we are building houses on the ready-made plan and more and more the soul is going out of our architecture and consequently out of our lives.

Here in America we do the best ready-made work of any people in the world except the Germans, and we have been so smart and clever about it that we have fooled ourselves into thinking that the ready-to-wear life was good enough for us. If you go about suburban towns anywhere through the eastern part of the United States you are impressed with the horror of the sameness of all these homes. The houses of one State might belong to any other State or to any man in the State. Mainly they have been built to sell. It is an actual fact that we speculate with our homes in this country. We build the poorest kind of a home to sell for something beyond its value to the man who has sacrificed his home-making instincts. Everywhere through our suburbs and even out in our wide country

THE HOME-MADE HOUSE

lanes you feel that something is wrong, that our houses are smart and well kept and soulless; and worse than all, you feel that ten years from now another kind of soulless architecture may take the place of this, and that there will be another vogue and people will build to it, and beauty and happiness will be the last consideration.

YOU CAN BUY A HOUSE, BUT NOT A HOME.

The truth lies right here, that there are some things in the world that you cannot buy. There are good things that can only be created by the person desiring them. It is not enough to have walls to live within; to have an actual home which expresses your own life, you have got to contribute your own thought, your own effort to it. And the great result of this is not the house itself, but the development that you gain through your work; as a matter of fact it is seldom the material result of anything that counts, it is the spiritual result which is most significant, and the spiritual result of work done in the right spirit is character. And this is why in every issue of *THE CRAFTSMAN Magazine* we are making a tremendous effort to awaken people to the fact that the only thing that matters in the world is their own development through mental and physical effort.

It is only through such personal experiences that we shall be able to infuse into our modern home-making something of the enthusiasm and passion for beauty that our forefathers must have known before our architecture became a medium for commercial exploitation. And when our suburbs and countryside are dotted with simple, garden-circled homes that men and women have planned out of their own minds and hearts, built with their own earnings, made comfortable and lovely through the work of their own hands, then will develop a type of domestic architecture truly expressive of the ideals and lives of the people and contributing to the happiness and welfare of the nation.

There is so much that is vital in this matter of the building of a home; it is so closely allied to the most intimate and wonderful of human experiences, so irrevocably bound up with both individual and family growth, that one cannot help feeling that those who go through life without at some period or other achieving this primitive but important undertaking, have missed one of the most subtle and far-reaching opportunities for personal happiness, usefulness and self-expression that the world can hold.

It is doubtless the necessity for shelter met adequately that invests with such charm and dignity even the simplest types of primitive homes. And perhaps that is one reason why we feel so

(Continued on page 107.)

OUTDOOR LIFE THE YEAR ROUND: PLAN- NING THE HOME FOR IT.



"**I**VE more out of doors" is a prescription that has an attractive sound for most of us—in the summer time. When the lawn and shrubbery are green, and the garden is in bloom, and twittering bird life peoples the shade trees, and the veranda is cool and inviting, the most indolent of us heeds the call into the open.

But when the flowers and birds are gone, and the garden is brown and lifeless, or white with snow, and the chill winds of winter sweep across the veranda and whistle down the chimneys, then a steam radiator, an open fire, and four snug walls tempt most of us beyond our powers of resistance. We believe in sunshine and fresh air theoretically, but after the novelty of the first snow storm has worn off, and bundling up for a winter walk or ride has become a bit of a bore, we decide that it is better to be comfortable than hygienic.

Human nature being what it is, it behooves architects to take cognizance of it. It is not enough to build a veranda and a sleeping porch and a broad front door and say, "Here is the way to the out-of-doors. Take it or leave it; it's up to you." No, there is an inertia in human nature which we must reckon with, and the homemaker who reads his task aright will build a lure for hearth-loving feet.

In summer, the veranda is undoubtedly the doctor's greatest ally. Though dew be on the grass, though the sunshine be over-ardent, the fussiest old granny need have no fear on a broad, well-protected piazza with rugs upon it. But when winter comes, and the piazza is chilly and cheerless, we take down the mosquito screens, roll up the rugs, and retire within like a woodchuck. We spend money in building a portion of the house which we know will be utterly useless at least six months in the year. Not only useless, but worse than useless, for a covered veranda acts as a great, stationary awning, shutting out warmth and light and sunshine from the downstairs living rooms during the months when sunshine is needed most.

The absurdity of most verandas has appealed to a great many thrifty Americans, and we have begun to make use of our piazzas in the winter time. The cost of glass and sash for enclosing the veranda in winter is a small price for an entirely new room added to the house, and when it is done we are delighted to discover that it is the pleasantest room we have.

(Continued on page 97.)



FOUR UNIQUE CRAFTSMAN HOMES EMBODYING MANY MODERN COMFORTS

AMONG the plans which we have been preparing during the last month are two that will be built in California and one that is intended for a Texas site. And in each case the arrangement of the interior is so expressive of the owner's individual conception, and so practical in its originality and charm, and the exterior so thoroughly Craftsmanlike in its simplicity of

design and interest of structural features, that we decided to publish the plans and

CRAFTSMAN HOUSE NO. 183: SECOND FLOOR PLAN.

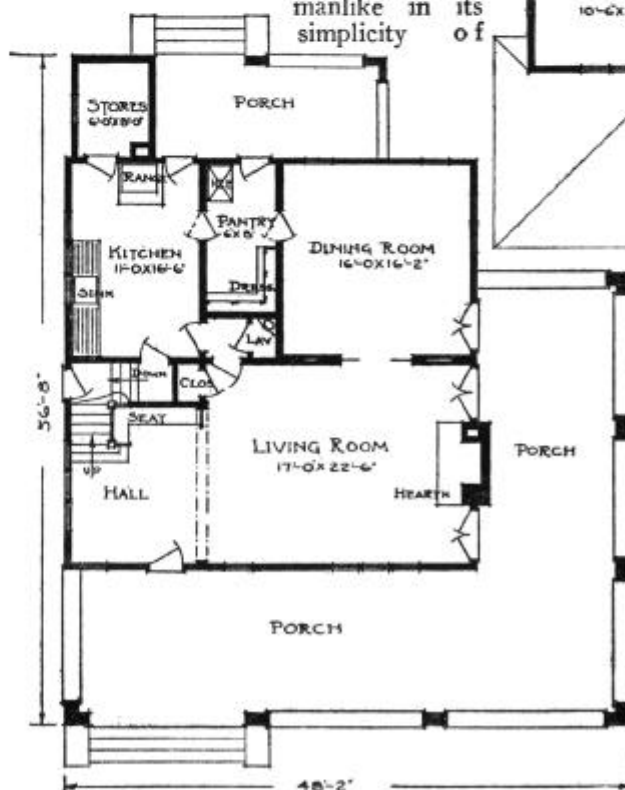
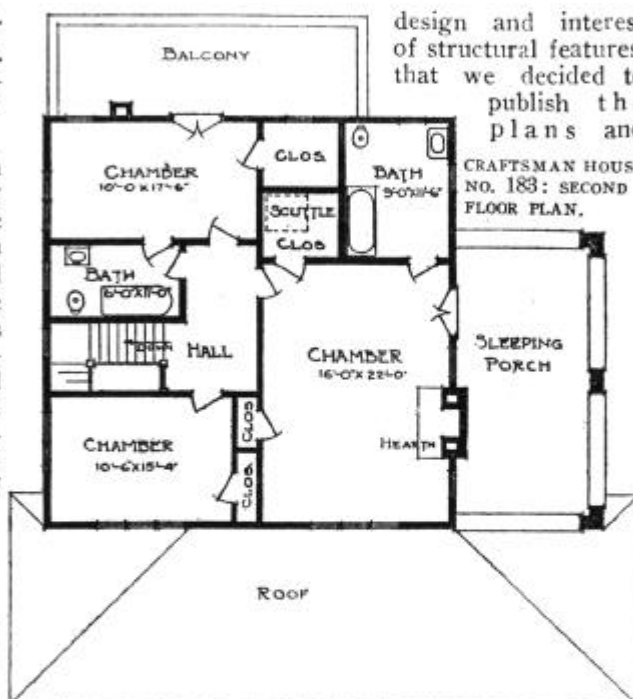

perspective sketches as a part of the regular series of houses in the magazine. In this way all our readers will have the opportunity of studying these houses, and those who expect to build and wish to avail themselves of the plans may obtain the complete working drawings as well as the specifications through our Architectural Department.

The first of the four Craftsman houses presented here, No. 183, was specially planned for a site in Beaumont, Texas, the drawings having been prepared from preliminary sketches sent us by the prospective builder, who had a pretty clear idea of the sort of arrangement desired, and suggested practical features of the layout and general equipment. Stucco on metal lath with

CRAFTSMAN HOUSE NO. 183: FIRST FLOOR PLAN.



Gustav Stickley, Architect.

CRAFTSMAN HOUSE NO. 188, DESIGNED FOR A HOME-BUILDER IN BEAUMONT, TEXAS; THE CONSTRUCTION IS STUCCO ON METAL LATH WITH SHINGLED ROOF, AND THE ROOMY PORCHES AND BALCONIES BREAK UP THE EXTERIOR IN A VERY INTERESTING FASHION; WHILE THE PLANS COMPRISE ONLY SIX MAIN ROOMS, THE SHELTERED SPACES PROVIDED FOR OUTDOOR LIVING ADD CONSIDERABLY TO THE SIZE OF THE BUILDING AS WELL AS TO ITS ATTRACTIVENESS.



Gustav Sticklev, Architect.

THIS EIGHT-ROOM CRAFTSMAN HOUSE, NO. 184, IS OF STUCCO ON HOLLOW TILE WITH SHINGLED ROOF, AND WITH ITS BIG LIVING PORCH, SHELTERED TERRACE AT THE REAR AND COMMODIOUS HOMELIKE INTERIOR MAKES AN UNUSUALLY COMFORTABLE SUBURBAN DWELLING.

FOUR UNIQUE CRAFTSMAN HOMES

roof of shingles was selected for the construction, and there is plenty of provision for outdoor life, the roomy porches and balconies breaking up the exterior of the building in a very interesting manner. First there is a wide front living porch, part of which is sheltered by a projecting roof and part recessed in the main building beneath the sleeping porch. The stucco parapet not only gives a certain amount of privacy, but makes the porch an integral part of the whole construction, adding to the apparent size of the building. At the same time, of course, it allows the space to be readily screened in summer or glazed in winter if the owner wishes—a fact that also applies to the sleeping porch overhead.

As the front door is so well sheltered by the projecting roof, no vestibule has been provided, the door opening into a hall which is practically a part of the living room, for the only division indicated is the ceiling beam shown by dotted lines. A seat built into the angle of the staircase gives a note of welcome to the hall, and behind it is a handy closet for coats. At the opposite end of the room is the fireplace flanked by double glass doors

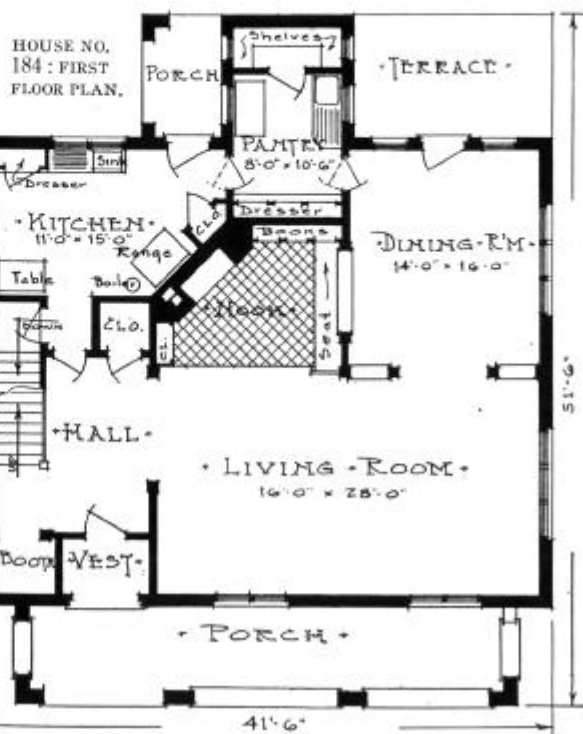

that link the interior with the porch, and similar doors open from the dining room.

This room is separated from the front of the house by sliding doors, and shut off from the cooking odors of the kitchen by a pass pantry, in which the ice-box and dresser are placed, and which communicates with the service porch at the rear. The kitchen is lighted by a group of three windows on the left, beneath which stands the sink with drainboard on either hand, and at the back is a large, light, storage closet. A door in the front leads to the cellar entrance, and if the owner preferred to have more ready access between the kitchen and the front hall another door might be placed where the seat is now indicated.

The second floor comprises the owner's bedroom, a large light place with open fireplace, private bath and two closets, in the larger of which are a ladder and scuttle to the attic. This room also communicates with the sheltered sleeping porch shown in the perspective drawing, while the smaller bedroom at the back of the house opens onto another balcony. A private bath accessible also from the front bedroom through the hall, is provided for the back bedroom.

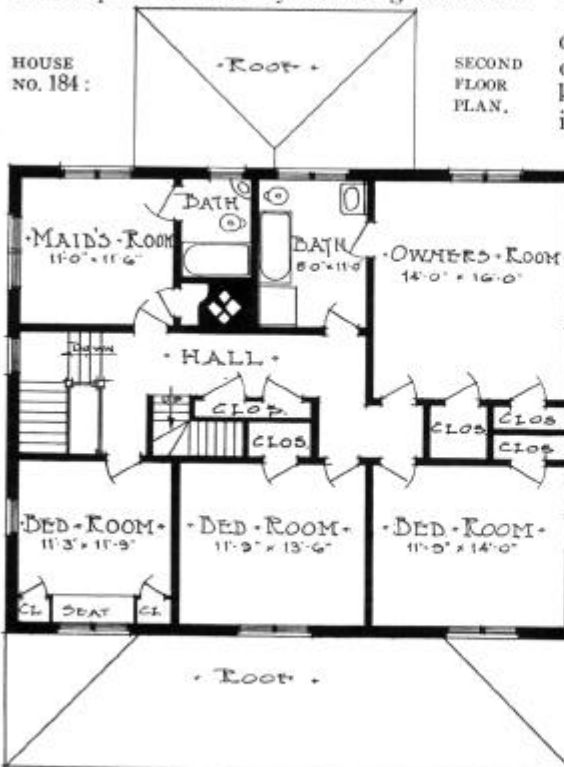

FOUR UNIQUE CRAFTSMAN HOMES

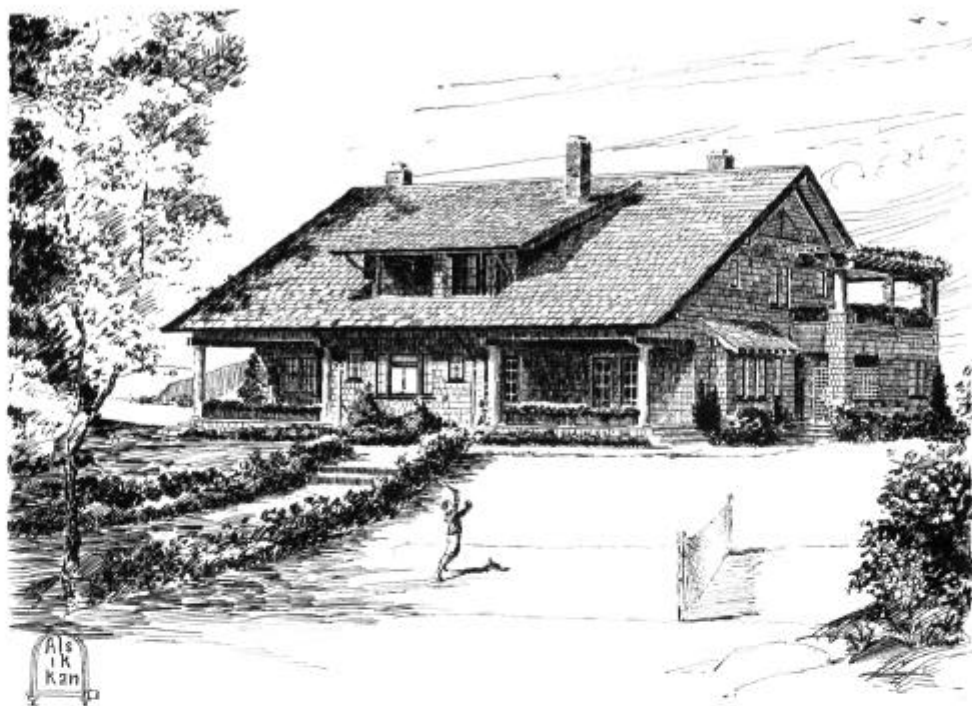

CRAFTSMAN BUNGALOW NO. 185, SPECIALLY PLANNED FOR A FAMILY IN FRESNO, CALIFORNIA, BUT ADAPTABLE TO MANY DIFFERENT SITES: IN ADDITION TO THE TEN MAIN ROOMS THERE ARE SEVERAL PORCHES, BALCONIES AND A ROOF GARDEN; GUSTAV STICKLEY, ARCHITECT.

THE second house, No. 184, is one of the regular magazine series, and would be suitable for practically any suburban, village or country site. The construction is stucco on hollow tile, with shingled roof. The plan will be most satisfactory if it faces the west, for this will insure the morning sunlight for the kitchen and dining room, with midday sun in the dining room and living room, while the long front porch will have both noon and afternoon sun.

This porch forms the entrance to the house and from it one steps into a square vestibule which can be further sheltered by a storm door in winter. At the rear of the open hall is a coat closet and a door to the kitchen, while on the left opposite the stairs is a small light alcove which will form a convenient telephone booth. Turning into the living room on the right one is greeted by a welcoming glimpse of the fireplace nook, with its floor of tile or composition flooring, built-in seat, bookcase and small closet. The arrangement of this inglenook is particularly fortunate, as it affords an opportunity for privacy and quiet about the hearth and at the same time can be enjoyed from the living room. A space above the partition at the back of the fireside seat also

adds to the openness of the nook and insures proper ventilation.

Between the living room and dining room post-and-panel construction is used, which permits a vista from the rooms through the glass door and windows toward the terrace at the rear—an arrangement which, as in the preceding house, gives one a pleasant sense of intimacy with the garden.

The pantry that separates the dining room from the kitchen is an unusually convenient working place, being provided with a long built-in dresser, sink, drainboard and work table with windows above them, and also a large shelved "cold closet" at the back lighted by small windows on either side and being provided with an ice-box which may be filled from the service porch. The irregular-shaped kitchen is likewise very complete in its equipment, with the range back to the living-room fireplace, a closet for pots and pans on one side, a work table, sink, drainboard and dresser. A door at the front of the kitchen leads to the small entry that communicates with the cellar stairs and with the front hall, and gives the maid ready access not only to the front door but to the upper floor.

The arrangement upstairs is simple and



Tien-Tsin Rug, size 14 ft. 11 in. x 12 ft. This Rug is a reproduction of an old Chinese Rug, and is made on our own looms in the East.

EASTERN RUGS FOR COUNTRY HOMES

WITH special relation to the requirements of the Country Home, we have assembled a large variety of Eastern Rugs, particularly appropriate for Halls, Dining Rooms and large Living Rooms.

These Rugs, of the most dependable qualities, are the product of our own looms in the East. They include many faithful reproductions of old Chinese and Persian masterpieces.

While quality and artistic merit must always be a vital consideration with us, we desire, in this instance, to emphasize the reasonableness of our prices, which cannot fail to interest all who contemplate the purchase of Oriental Rugs.

If you will advise us of your requirements, we shall be pleased to describe in detail what we have answering your desires.

W. & J. SLOANE

Direct Importers of Eastern Rugs

FIFTH AVENUE AND FORTY-SEVENTH STREET, NEW YORK
SAN FRANCISCO WASHINGTON, D. C.



One Great Essential in Furniture
is that it Must Mean Something.

BERKEY & GAY furniture is made for use, of course. But more than that, it is made for your enjoyment. It expresses the dominant thought of yourself and of your home, just as do your books, your pictures and your family.

Berkey & Gay pieces have such beauty as can only be attained by the combination of the best woods with the best workmanship and the best ideas and ideals. Many people buy it one piece at a time, knowing that it is standard—that tomorrow, next month, next year, or any time, they may choose more of it and that they will *always* find the same gratification in it.

When people say of some furniture you admire in their home: "That is a Berkey & Gay piece," you know it is not because of the price they paid, but of the beauty and value they obtained.

Berkey & Gay Furniture

"For Your Children's Heirlooms"

OUR DEALER will show you, with the displays on his floors and our beautiful portfolio of direct photogravures, our entire line of upwards of 5,000 pieces. You make your selection as understandingly as though you were in our great exhibition building in Grand Rapids. And your dealer gives you our promise with his that what you choose must satisfy you. If you do not know the nearest Berkey & Gay dealer, we shall be glad to write you his name and address.

The salesman will show you our shopmark. It is not a label. It is *inlaid*—made an actual part of every piece we produce. It is easily found, but, of course, is not obtrusively displayed. It is a pledge of good faith and good furniture.

OUR de luxe booklet, "Character in Furniture," which will be mailed to you for fifteen two-cent U. S. stamps, is an authoritative history of period furniture and will be a valuable guide to you. We do not publish a catalog because our furniture is not that kind. Our entire set of "Travelogues in Furniture" will be sent you for five two-cent U. S. stamps, or the travelogue on any one period will be sent free.

Any of the following publications of ours is sent free on request:

The Story of Berkey & Gay.

—an interesting chapter of American history;

Entertaining Your Guests.

—a beautiful booklet, illustrated, on the newer novelty pieces;

Things to Remember.

Masterpieces in Miniature

and Eugene Field's whimsical poem,

In Amsterdam.

—in colors on a wall card.



Berkey & Gay Furniture Co.
196 Monroe Ave., Grand Rapids, Michigan

This inlaid mark of honor identifies to you each Berkey & Gay piece

FOUR UNIQUE CRAFTSMAN HOMES

convenient, comprising the owner's bedroom and bathroom—which can also be reached from the hall—three bedrooms in front and the maid's room and bath at the head of the stairs. Plenty of closets are provided, and those in the front left-hand bedroom form a recess which suggests the building of a window seat as we have indicated on the plan. The attic is intended only for storage, and is lighted by windows in a dormer on either side.

THE third house, No. 185, was planned for a family in Fresno, California. It is an adaptation, considerably enlarged, of a seven-room hill-side bungalow which we first published in *THE CRAFTSMAN* for October, 1909, and which has proved one of our most popular designs. And while it retains many of the general characteristics of the design upon which it is based, the alterations and additions are so many and the result is so unique that we are sure it will furnish many practical suggestions to all who feel the appeal of this low-roofed, commodious and homelike type of dwelling.

When the owner first wrote us in regard to this bungalow, she sent us sketches show-



CRAFTSMAN BUNGALOW NO. 185: FIRST FLOOR PLAN.

ing what changes she desired to make in the original layout, and described in detail the various new features she wished to include. Evidently the general planning and construction of our houses—their big living rooms, open fireplaces, plentiful porches and sleeping balconies—had claimed this home-builder's attention, for she emphasized in her letter that she wanted "a typical Craftsman house." From her suggestions, therefore, guided by our own architectural experience, the present plans were devised.

The house is of frame construction throughout, both walls and roof being covered with shingles, but the design would lend itself quite as effectively to some form of cement construction if one preferred. The layout of the interior has resulted in an unusually picturesque building. From the perspective drawing one can get a good impression of the homelike and decorative quality of the recessed porches on each side of the front projection, the sunken balcony above with its overhanging roof, the bay window of the

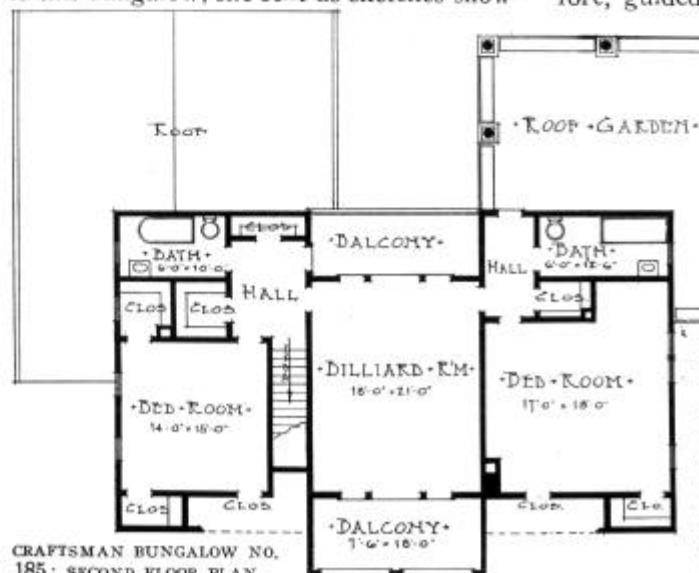

CRAFTSMAN BUNGALOW NO. 185: SECOND FLOOR PLAN.

FOUR UNIQUE CRAFTSMAN HOMES



THE CLAPBOARD AND SHINGLE HOUSE PICTURED HERE (NO. 186) WAS PLANNED FOR A CLIENT IN FRENCH GULCH, CALIFORNIA, WHO DESIRED A TYPICAL CRAFTSMAN HOUSE; THE EIGHT ROOMS, PORCHES AND BALCONIES ARE SO ARRANGED AS TO TAKE THE FULLEST ADVANTAGE OF LIGHT, AIR, SUNSHINE AND PLEASANT VIEWS: GUSTAV STICKLEY, ARCHITECT.

dining room on the right, the latticed service porch behind it and the pergola-topped roof garden overhead.

Nor are these the only attractions of the exterior, for a glance at the first and second floor plans will show that the rear of the building is just as charming as the front. The sheltered loggia with its central circular flower-bed and flower-boxes on each side of the steps that lead down to the garden; the sleeping porch on the left with its gable roof; the smaller recessed balcony on the second story, and the big roof garden which extends at the rear as well as at the side—these break up with pleasant variations the contour of the building, and help to give it that rambling, bungalow appearance that link it so happily with the garden and is so suggestive of the home comforts within.

We have shown the garden path leading

up to the front of the house and then branching off to each side, around to the steps of the porches. While one can enter on the right into either living or dining room by the glass doors, the owner will probably prefer to have the main entrance on the left, using either the door into the little hall from which the stairs ascend, or the other door that opens directly into the living room.

This room is exceptionally light and airy, for in addition to the glass doors leading to the front porches there is another double glass door to the back loggia, with windows above the built-in bookcases, and in the front wall there are full-length windows above the seat as well as a small one over the bookshelves on each side. These windows are worth noting, for they form a decorative group seen both from without



A modest and efficient use of Alba in the music and living rooms of a home, suburban to New York City

Illuminating homes of culture

Good taste frowns upon ostentatious lighting fixtures, glittering glass pendants, garish painted globes and all other merely ornamental equipment devoid of purpose. It seeks equipment that improves light, softens and distributes it as the needs of the room suggest.

Alba Globes, Bowls, Urns, etc.

Beautiful in itself, Alba softens harsh illumination like Tungsten, makes it beautiful, efficient and entirely useful; distributes it in a wonderful all-pervasive atmosphere of radiance that is greatly appreciated wherever good taste combines with luxury.

Everyone who values the beauty of her home and the health of its occupants, owes it to herself to get the facts about Good Light and Alba by filling in the attached coupon for Portfolio No. 63—sent free on request.



Reg. U. S.
Pat. Off.

Macbeth-Evans Glass Company Pittsburgh

Sales and Showrooms also in New York
Chicago, Philadelphia, St. Louis, Boston
Cincinnati, Cleveland, Dallas, San Francisco
Macbeth-Evans Glass Co Ltd Toronto

FOLD, TEAR OFF, FILL IN, MAIL

4-14

Mark
with an A
the Booklet
which you wish

For Booklet on Good
Lighting: write for Book
No. 60-E.

For Home Lighting: write
for Portfolio No. 63-E.

For Business Lighting: write for
Portfolio No. 47-E.

Name

Street

City and State

Macbeth-Evans Glass Co., Pittsburgh

NATCO·HOLLOW·TILE



DAY by day, the folly of non-fireproof buildings and houses becomes more and more widely recognized — their erection more severely condemned. You attain fire safety in its highest form, when you build of

NATCO·HOLLOW·TILE

Fireproof, age-proof, damp-proof, vermin-proof; warmer in Winter, cooler in Summer

Investigation of the merits of Natco Hollow Tile and comparison with older materials invariably dictates Natco Hollow Tile construction — for partitions, floors and roof, as well as exterior walls.

Whatever the building's purpose, size, proposed cost — the advantages all lie on the side of Natco Hollow Tile construction, a construction that anticipates and eliminates all that fire and time can do to destroy or depreciate the structure.

The important word to remember is "Natco." The only genuine Natco Hollow Tile is the hollow tile that bears, pressed into the blocks, the trademark "Natco."

Before defining your building plans, send for our 64-page handbook, "Fireproof Houses," fully describing, with illustrations, every detail and phase of Natco construction. Contains 80 photographs of Natco buildings. Mailed anywhere for 20 cents to cover postage.

NATIONAL FIRE·PROOFING·COMPANY

PITTSBURGH, PENNSYLVANIA, Dept. I *Offices in all Principal Cities*

Write today



Organized 1889

FOUR UNIQUE CRAFTSMAN HOMES

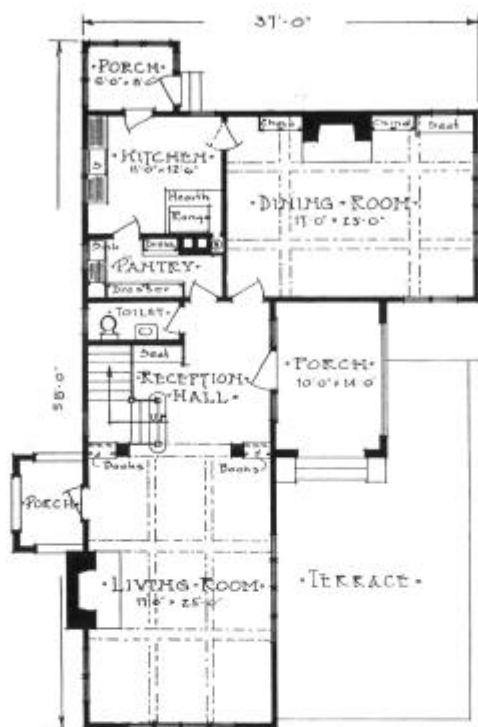

CRAFTSMAN HOUSE NO. 186: FIRST FLOOR PLAN.

and within, and the use of a large square pane in the center with a transom above and small panes in the long narrow sash and high windows on either side, adds to the variety.

These built-in furnishings at each end of the room and the open fireplace in the center give the place an inviting atmosphere. The small closet beside the chimney may be used for coats, or the closet beneath the stairs may be employed for this purpose, leaving the one next to the chimney as a handy storage place for logs for the fire.

The arrangement of the whole first floor will prove very convenient, for while this living room extends from front to back and gives a long garden vista through the bungalow, it also serves to divide the dining, service and maid's quarters on the right from the bedrooms and sleeping porch on the other hand.

The dining room boasts a long window-seat built into the bay, and the doors onto the porch bring it into close touch with the garden. The space between the kitchen and dining room is filled by a pantry with dressers on each side and a large storeroom lighted by a small window in the outside wall. In order to give light to the pantry another window is provided between this

and the storeroom. The kitchen itself has windows overlooking the porch as well as one facing the loggia which insures light at the sink. From a small passage at the rear open the laundry, the maid's bedroom and bath.

On the opposite side of the plan are two bedrooms, a bathroom which includes a shower and foot-bath, and a sleeping porch which can be reached from both the back room and the loggia and which is surrounded by a parapet so that it may be screened or glazed according to the season. Indoors plenty of closet space is provided and the front bedroom is made attractive by an open fireplace.

This unusual plan, it will be observed, is especially practical in that it allows for a generous amount of fresh air and cross-ventilation, every room having windows in two walls.

Upstairs one finds a small hall provided with two large shelved closets, and opening out onto the recessed balcony at the rear. On the left is a bathroom and in the front a bedroom with three closets, one of them beneath the sloping roof—an arrangement which amply compensates for the absence of an attic.

A good-sized billiard room opening onto both balconies runs through the center of the plan, and on the other side is another bedroom and bath and



CRAFTSMAN HOUSE NO. 186: SECOND FLOOR PLAN.

FOUR UNIQUE CRAFTSMAN HOMES

a hallway leading to the roof garden. The latter, with its pergola covering, its flower-boxes and canvas floor, will prove a delightful semi-sheltered spot for outdoor living, where every welcome summer breeze will be captured and where wide views of the surrounding landscape can be seen.

THE fourth house, No. 186, is entirely different from its predecessors in both arrangement and design, but the relation of the rooms is equally interesting and the interior affords many opportunities for artistic effects in the woodwork and wall spaces as well as grouping of furnishings. The house was planned for a client in French Gulch, California, who, like the first one referred to, wrote us that he wanted a typical Craftsman home and sent us preliminary sketches and specifications giving a general idea of what he desired. The house, he explained, must be suitable for long, hot, dry summers, and it was to be built on a steep hillside, facing south, with the back against the hill. In making the perspective sketch for the magazine, however, as the majority of suburban lots are fairly flat, we have shown it on level ground, for which it is equally adapted.

The walls are covered with clapboards and the room is shingled, as this was the construction which the owner had decided to use; but if the plans are selected by other home-builders who happen to prefer a fire-proof form of construction, brick or concrete with roof of tile or composition shingles may be employed with good results.

In order to afford plenty of light and cross-ventilation for all the rooms as well as to take advantage of the view, the house is built in the form of an "L," and in the angle is the porch that shelters the entrance, with the sunroom overhead. From this porch the door leads into the reception hall which separates the dining room and kitchen from the living room. A small lavatory is provided beneath the stairs, and in the opposite angle a seat is built.

Post-and-panel construction divides the living room from the reception hall, and we have indicated low bookshelves to be built in on each side of the opening. The front room is unusually light, for it has window groups on three sides and a door opening onto a small porch at the side which connects it with the garden. A fireplace is provided in this room as well as in the dining room, which occupies the other wing of the

"L," and on each side of the latter chimney-piece are china closets with a built-in seat in one corner. If ceiling beams are used here and in the living room, as indicated by dotted lines on the plan, the effect, in combination with the rest of the woodwork, will prove very attractive.

In this instance the owner preferred to have the kitchen open directly into the dining room, and to place the pantry on the other side, as this arrangement allows the kitchen to have windows on two sides and also permits one to pass from the kitchen to the screened or glassed service porch which leads to the garden; but, as in most of our plans, such details of the arrangement may be adjusted to meet the preferences of various people.

Four bedrooms and a sunroom comprise the upper floor, and a practical feature of each room is the wash basin provided in a little alcove formed between the closet and the wall. The sunroom which, with its windows, balcony and flower-boxes adds an attractive note to the exterior, is reached through glass doors from the upper hall. Above the porch on the left another small balcony is built.

Altogether, these houses, while essentially Craftsman in plan, represent a wide variety in both construction and interior arrangement, and perhaps the most significant thing about them is their adaptation to the needs of their respective owners, whose enthusiasm for the undertaking and careful forethought as to the many details proved such a valuable factor in our working out of the designs.

PROFIT FROM WORN-OUT LAND

ACCORDING to a recent bulletin issued by the U. S. Department of Agriculture on behalf of the Forest Service, farmers and other land-owners in Delaware, Maryland and Virginia can put their worn-out or poorly drained land to profitable use by growing loblolly pine. This tree is easily the leading kind for commercial timber on the coastal plain of these three States, because of the ease with which it reproduces itself and forms pure, well stocked stands. Its rapid growth, the wide range of sites on which it will grow, the many uses to which its wood is adapted, the comparative cheapness of logging and milling and the good prices the lumber brings, all combine to make the cultivation of this pine a source of assured income.



**Johnson's
Wood Dye**

In 17 shades—for the
artistic coloring of wood
—*soft and hard.*

**Johnson's
Prepared Wax**

A complete finish and polish for
all wood—*floors, woodwork and
furniture.*

Use This Coupon

for Free trial packages and Instruction
Book, "*The Proper Treatment for
Floors, Woodwork and Furniture.*"

S. C. Johnson & Son
"The Wood Finishing
Authorities"
Racine,
Wis.

PRESENT THIS COUPON TO YOUR DEALER IN PAINTS

45c—Value FREE—45c

To Paint, Hardware or Drug Dealer: Furnish the
bearer, free of all expense, with

- 1—25c Instruction Book
- 1—10c Bottle Johnson's Wood Dye
- 1—10c Can Johnson's Prepared Wax

S. C. Johnson & Son, Racine, Wis.
(Must be presented by an adult.) F-4

JOHNSON'S WOOD DYE
No Lye Lapse Polishing
With Johnson's Wood
Dye receptive soft
woods may be stained
so they are as beautiful
and artistic as hard wood.
Johnson's Wood Dye is very simple
to use. It does not lap or streak
and is ready for finish in ten
minutes.
S. C. JOHNSON & SON
THE WOOD FINISHING AUTHORITIES
RACINE, WIS. U.S.A.



Build Your Walls With Care

They are the most important feature of your home

Discriminate in the selection of the base behind your interior plastering and your outside stucco and you will have walls of beauty and permanence.

Kno-Burn *Expanded Metal Lath*

is the logical base for plaster and stucco. It is absolutely dependable.

Plaster cracks when the lath behind it does not grip. Kno-Burn is made with a mesh which the plaster *surrounds* when applied and grips unfailingly as soon as it has hardened.

Plaster *falls* when the lath behind it begins to rot. Kno-Burn can't rot. It is a *metal lath*.

Our new booklet "Practical Home-building" tells you all about walls and a great deal more. It treats of home-building from the selection of a suitable site clear through to the finishing touches of construction. It is full of plans, photographs, estimates, comparative prices and building economies—just the sort of information every home-builder wants.

*Send ten cents to cover cost of
mailing and ask for booklet 669.*

North Western Expanded Metal Company
966 Old Colony Building Chicago, U. S. A.



HOUSE OF INDIVIDUALITY AND CHARM

RED GUM: A NATIVE WOOD OF BEAUTY AND DISTINCTION WHICH IS COMING INTO ITS OWN

"The stone which the builders reject is become the headstone of the corner."

HITHERTO we have often gone away from home to buy wood with which to trim our houses, and with which to fashion furniture. We have felt, somehow, that San Domingo mahogany and Caucasian walnut must be finer and more desirable than any native wood, however beautiful. Little by little, however, we are finding that our native woods are equal, if not superior, to many that come from overseas. For example, architects and builders have discovered that for interior trim red gum, with its delicate grain, rich warm coloring and tractability in working, is worthy to rank among more famous woods. Cabinetmakers of taste and discrimination are using it for special furniture with the same skill and affectionate care formerly lavished only upon mahogany and other aristocrats of the timber world. And the fact that red gum is still low in price is no reflection on its artistic value in their eyes. A reproduction can give only a hint of what this wood is like, but the one used here sug-



RED GUM: A NATIVE WOOD OF BEAUTY.

gests somewhat of its quiet warm tone and interesting marking. And whether plain or inlaid with holly and ebony, red gum adds a note of real distinction to an interior.

AN OHIO HOME OF INDIVIDUALITY AND CHARM



BRICK AND PLASTER HOUSE BUILT FOR MR. H. C. SNYDER, OF DAYTON, OHIO; HARRY CONWAY GRIFFITH, ARCHITECT.

"IT seems strange," says Mr. Griffith, the architect of the house illustrated here, "that most people who intend to build a home usually want it to be like some other already built. They do not seem to realize that a house which suits one location will not prove practical elsewhere, and likewise that a plan adapted to the needs of one family will not meet those of another, even though it may include the same number of people. For the requirements of different sites always vary more or less, and there is even wider dissimilarity between the ideals, tastes and needs of various families."

As Mr. Griffith feels so keenly the need of individuality in home-making, it is only natural that a house of which he is the architect should be especially practical and homelike. And certainly these two qualities are embodied in the residence that he has planned for Mr. H. C. Snyder—as a glance at the floor plans and photographs will show.

While the exterior of the house is extremely simple and dignified it has a certain decorative interest in both materials and design. The stone foundation, the brick pillars and parapet of the porch, the brick walls, the plaster and timber of the second story and the slate roof with its plastered dormer give a pleasing variety of texture, and will no doubt prove much more attrac-

HOUSE OF INDIVIDUALITY AND CHARM



HALL AND STAIRCASE IN THE HOME OF MR. H. C. SNYDER: AN EXAMPLE OF STURDY AND DECORATIVE CONSTRUCTION.

tive when the building is a few years older, after the action of weathering has softened the surfaces and the planting of vines and shrubs has blended the house and its grounds into closer harmony. The bay window on the left, with its outward-swinging, latticed casements, and the small square panes used in most of the other windows add a touch of decoration to the walls, and the wide eaves of porch roof, main roof and dormer give the place a sheltered air.

Although it was necessary to build the house facing north, the open arrangement of the interior combined with the plentiful windows insure plentiful light and sunshine indoors. The living room was planned across the front with a wide group of four windows to

take advantage of a woodland view, and additional light is admitted to this big room by the east windows in the hall, the south windows in the dining room and the two west windows in the living room itself. The spacious porch is so arranged, it will be noticed, that it does not shut off any light from the interior.

The staircase with its balusters of wide oak slats, the great brick fireplace with its wrought iron hood, and seat on each side, the bay window of the dining room with its built-in seat—these are all interesting features of the lower floor and contribute to the homelike atmosphere of the rooms. As indicated by the accompanying photographs, a great deal of the interest of living and dining room and hall is due to the wood-



CORNER OF LIVING ROOM IN THE SNYDER HOME, SHOWING BRICK FIREPLACE, WINDOW-SEATS AND SIMPLE FURNISHINGS.

Concrete Construction is as simple as A.P.C.

Concrete construction is nothing but applied common sense. It's economical—skilled, high-priced labor is unnecessary, providing the labor is intelligently supervised. But when it's done, nothing save the most expensive cut stone masonry can approach the appearance and durability of Atlas Portland Cement concrete. That's why we say it's as simple as A. P. C.—Atlas Portland Cement.

No matter what the *type* of construction, only the *best materials* can insure entire success. As for Atlas quality—the U. S. Government bought six million barrels of Atlas to build the Panama Canal. Isn't that the cement you want used in building your home? Just ask your architect.



ARCHITECT, FRANK LOYD WRIGHT

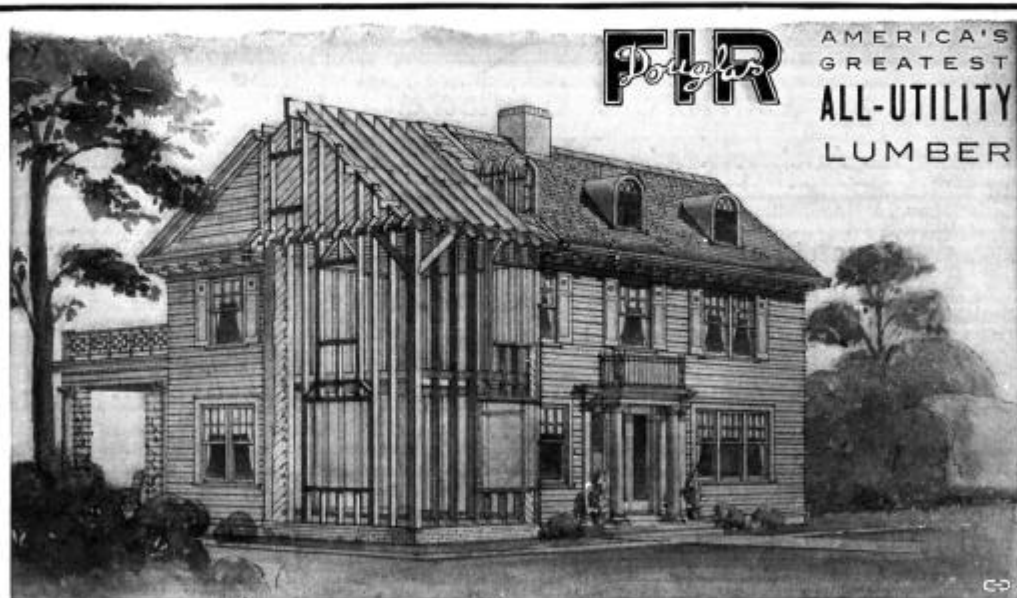

For the "Bones" of a Building—
the load-carrying members—the framing timbers, sills, studding, rafters, braces, of a house—or the columns, beams, and floors of a big mill-construction factory—there is a special value in

Douglas FIR

**"AMERICA'S
TIMBER
GIANT"**

In the first place DOUGLAS FIR is the strongest, stiffest structural lumber in the American market. And, furthermore, it is about 25 per cent lighter in weight than any structural lumber which even approaches it in strength. This combination of great strength with light weight gives it a commanding position as a building lumber.

And this is *one* of the reasons why DOUGLAS FIR is so largely specified by architects in foreign countries, where this lumber is in steady demand and its qualities appreciated. This also explains the general preference for DOUGLAS FIR among the great American railway companies, for all uses where great strength, light weight and extreme durability are requisite. These advantages mean *economy* in all kinds of construction.

For flooring, the more severe the wear the more certain is the economy and value of DOUGLAS FIR, cut "Vertical Grain." In the construction of factories, schools, stores, theatres and churches this is worthy of special and particular consideration.

For porch floors DOUGLAS FIR is universally recognized, by those who know, as the top-notch of superior value.

When in addition to these facts you consider that DOUGLAS FIR is pronounced by architects who know it and use it, as one of the *most beautiful* woods for interior finish you will begin to realize that DOUGLAS FIR has very definite advantages, which fully justify its reputation as the "Greatest All-Utility Lumber."

You will find it worth while to ask for our booklet and if there is any special information you desire tell us what you want to know and you will be fully and freely advised.

WRITE FOR THE BOOK.

WEST COAST LUMBER MFRS. ASSN., 704 Tacoma Building, TACOMA, WASH.

HOUSE OF INDIVIDUALITY AND CHARM

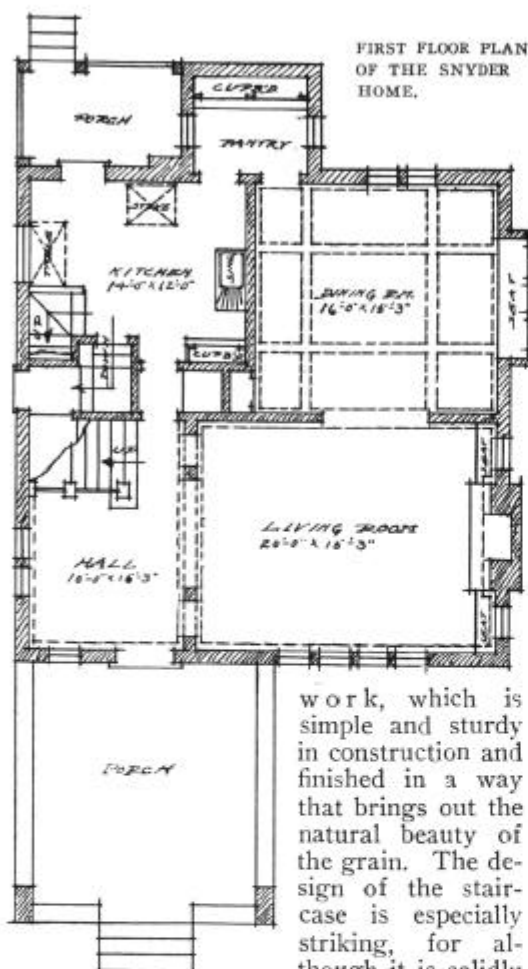

work, which is simple and sturdy in construction and finished in a way that brings out the natural beauty of the grain. The design of the staircase is especially striking, for although it is solidly

built and in keeping with the rest of the house, the wood has been used in a decorative way that lends dignity and emphasis to this important feature. As the illustration denotes, an attractive touch is given by the diamond-paned casements on the landing which light the bend of the stairs and give a note of graceful decoration that contrasts pleasantly with the plainer lines of the woodwork. The flowered frieze above the plain walls likewise adds to the artistic effect of the whole, brightening the rooms while leaving an unobtrusive background below for the pictures.

The furniture, it will be seen, is also in harmony with the woodwork, being of simple, solid design, and the plentiful introduction of ferns at the windows and elsewhere enhances the charm of the interior.

The rest of the first floor plan is worth studying, for the arrangement of kitchen, pantry and service porch, as well as back

stairs and cellar stairs, is especially practical, and has evidently been planned with careful thought for convenience and comfort, as well as economy of construction.

On the second floor there are four corner bedrooms with windows on two sides that afford thorough ventilation. Each room has a fair-sized closet with shelves, and there is a linen closet in the hall and a medicine cabinet with plate-glass mirror in the bathroom. In one bedroom there is also an extra lavatory, always a great convenience in a house containing only one bathroom.

Owing to the construction of the roof, a large attic is provided, and this can be partitioned off into several rooms if it should ever be desirable.

Altogether, this well built house, though unpretentious, embodies in its quiet way the essentials of a comfortable home, and as one can guess from a study of the interior views on the preceding page, a great deal of this homelike quality is the result of the very simple way in which the woodwork of trim and structural features has been handled. Moreover, this simplicity affords a restful background for the furnish-

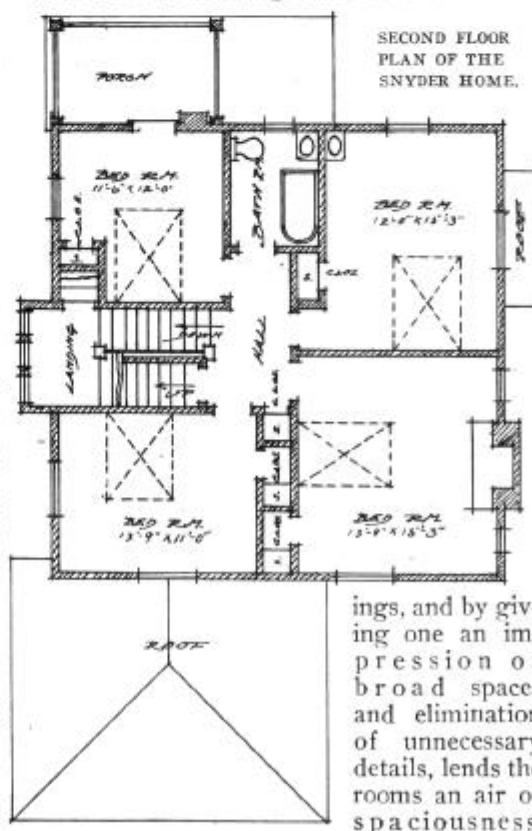

ings, and by giving one an impression of broad spaces and elimination of unnecessary details, lends the rooms an air of spaciousness.

MANUAL WORK A PART OF EDUCATION

AN OUTDOOR SCHOOL FOR BOYS, (ETC.)

(Continued from page 71.)

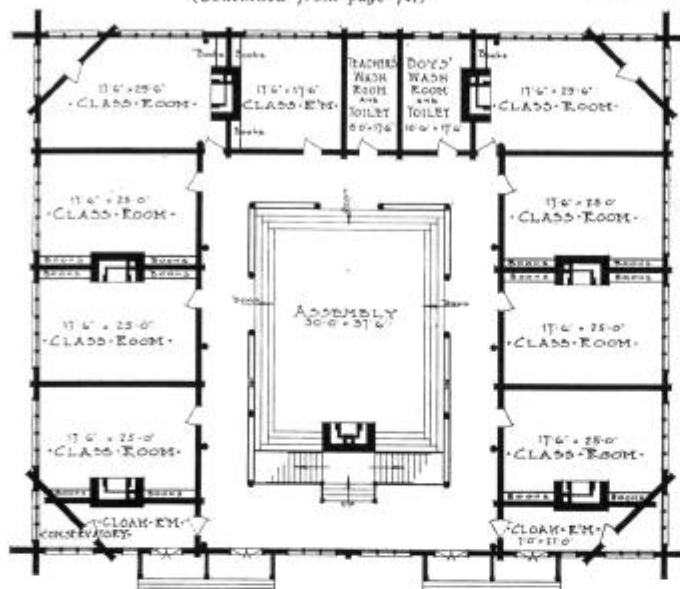

FIRST FLOOR PLAN FOR THE BIG SCHOOLROOM.

industry, not idleness, where activities are based on a sense of human betterment, that is the ideal.

During the summer it is planned to begin the building of the schoolhouse, the shop, the boys' homes. In making the plans for these buildings the thought of industry covering a long period was uppermost. The schoolhouse with its massive logs, its many fireplaces, its hand-hewn flagging in the unique assembly—all structural items in fact, have the thought of steady, slow, strong, muscular endeavor. Aside from the schoolhouse itself, perhaps the most interesting building feature will be the boys' cabins.

At the start the boys must endure the luxury of a steam-heated hotel; they must gaze on well-chosen but stereotyped wallpaper, sleep on brass beds and be surrounded with all the man-killing comforts of the present-day home. But in two years we hope to have each group of three boys living in their own "home-made house." A living room and dining room downstairs; a sleeping porch, dressing room and bath upstairs. Each bit from the foundation to

the roof must be their work. Then I rather think they will have the instinct of that lost word—home.

The kitchen in the cabin is planned so that the boys can cook their own meals. Now can't one see the good mothers throwing up their hands in horror. The boys won't enter into this mode of living all at once. After they have been taught food values and how to prepare food, then they may cook for themselves, their menus naturally being guided. The food supply will be drawn from the common storehouse and hungry will be the idler who has failed to help fill this store. Take this seriously, for it has been carefully considered, and we believe the more a man knows about his future home and its management the less extravagant he can make his wife and the more interesting will become his household.

The only reasonable guarantee for adolescent health—and health is impossible with bad habits—is occupation. Play is rarely constructive occupation—it is at least a limited field of endeavor for us, it becomes almost a class field, for we are specialists in sport, every one of us. The occupation that means useful muscular activity with community values as a result neither sows nor incubates selfish germs. There is an appeal in real work—the building of what is

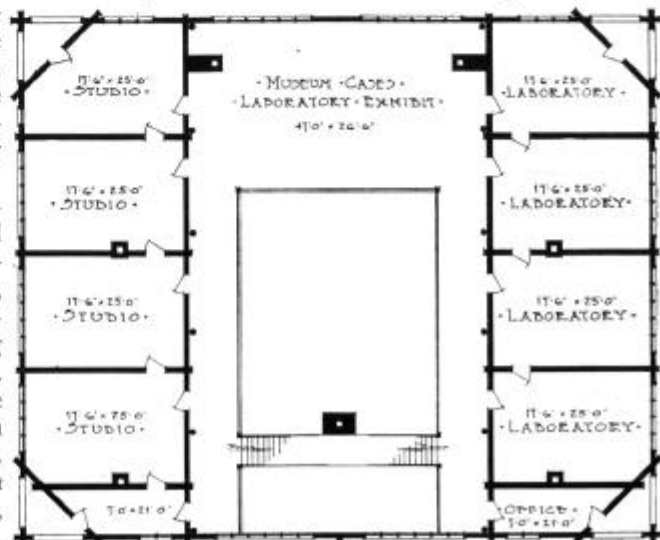

UPPER FLOOR PLAN OF LOG SCHOOLROOM.

Vapor Heating by the MOLINE SYSTEM

IF you are in any way interested in a new heating system and are looking for **something good** at a reasonable price (**not competitive**), write for our catalog.

The Moline System is the modern, scientific and practical method of successfully handling this **most important of all building problems**.

Write us the moment you start figuring on that new building—or even before. It will **pay** you—may **help** your architect.

Your inquiry will bring catalog, testimonials of users and blue prints—showing use in dwellings, apartments, schools, churches, public buildings, as desired.

Send for This Book

—“The Moline System of Heating,” describing our system of noiseless heating by vapor, designed to operate naturally without pumps, traps or automatic radiator valves. Requires as little attention and has far greater efficiency than any hot water system.



MOLINE VACUUM-VAPOR HEATING CO.

Dept. A, MOLINE, ILL.

Cut Out and Mail

Gentlemen:

I am building a _____
Residence — School — Store — Church
about _____ with about _____ rooms.
Dimensions in feet

Please forward complete information.

Name _____

Address _____

City _____ State _____

PERFECT HEAT AT TEA KETTLE PRESSURE

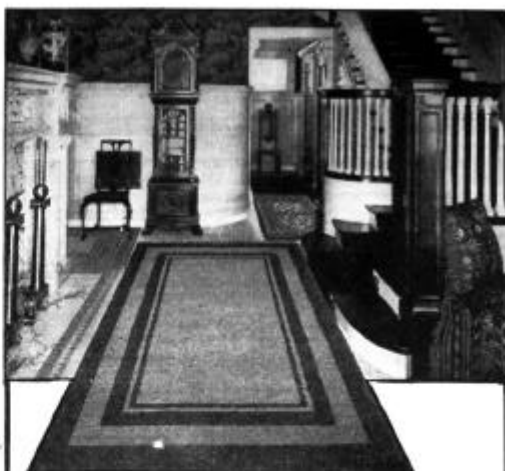

Attractive Crex Halls

are numerous nowadays—all over the country. In fact there are thousands of homes in which CREX floor coverings are almost exclusively used.

Housekeepers like them because they are artistic, cheerful, economical and easy to keep bright and clean. They do not hold dust like fabric coverings.

Ask your dealer to show you our new designs—especially the extra heavy herringbone weave for the porch.

If you will send us your name and address, we will be pleased to mail you our 1914 catalog showing sizes and patterns in life-like colors.

INSIST ON THE
ORIGINAL AND GENUINE

**This is Your
Protection**



CREX CARPET CO.

Dept. T

212 Fifth Avenue

New York



FELTOID Casters and Tips

save floors and rugs. No dents and digs when your furniture is fitted with Feltoids. They work none of the damage so common to metal, wood, fibre and rubber casters.

Feltoids are made of a specially treated material which is very firm and durable yet having a tread as resilient as a kitten's paw. Genuine Feltoids have the name stamped on each wheel.

Sold at furniture and hardware stores.



SPECIAL OFFER—If your dealer cannot supply you, send us 25 cents and we will mail you prepaid two sets of Feltoid Tips for demonstration in your home. Send for booklet No. 7.

The Burns & Bassick Company
Dept. G Bridgeport, Conn.

MANUAL WORK A PART OF EDUCATION

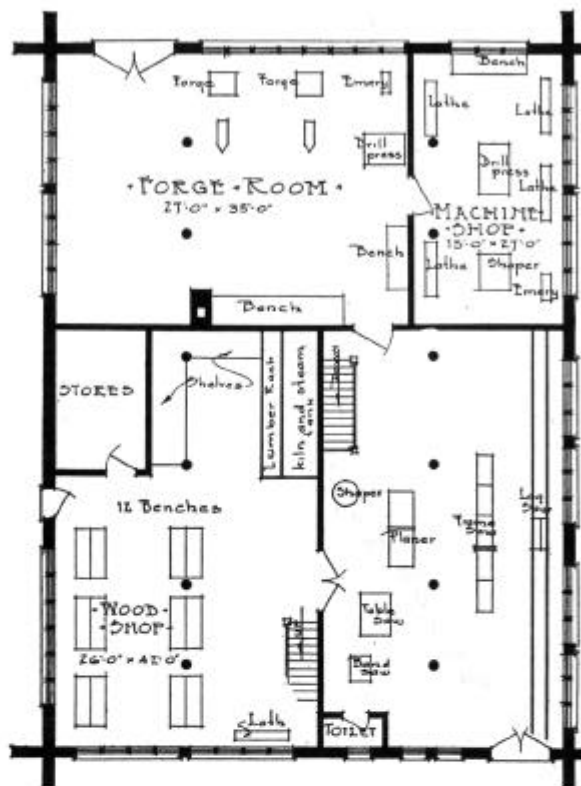

FLOOR PLAN OF WORKSHOP IN BOYS' SCHOOL.

big and strong and useful, that is entirely lacking in play. Hence this seemingly undue accent on activity; the weight placed by the new school on constant employment, when school-days are apparently for study and play.

Parents pass by with appalling ignorance or indifference the faults of the adolescent; then we, as fathers, wonder why the boy can't keep up in his studies, why he lacks ginger and go, why glasses are needed, why headaches prevail. Just the littlest mite of clear thinking will find the cause—now the correction.

The only correction, or better the only preventive, is constructive activity. Constructive activity cannot be such without correlation of the intellectual, the academic, with the manual and the industrial. But tying them all together in the unit of greatest value, is the everlooming cry for human betterment. Do for the community—be introspective, but not about what am "I" receiving, but what "I" am giving. (*And the new school offers this rare opportunity, at the same time giving boys preparation*

for college in thorough academic instruction as well.)

A new feature of this school is providing everything in the way of clothing for the students. A regulation, but not uniform series of garments will be worn. The boy will be asked to report with only his ordinary everyday suit and, if he wishes, an evening suit. The parent will not only be relieved of much money waste, but the habit of useful dress can be inculcated. The boy at work cannot be a fop—we shan't aim to create the style and we certainly do not wish our boys to look like the front page of a fashion magazine. Cleanliness, utility, propriety—with this trinity for appearance we shall be satisfied.

Boys at any age above nine will be accepted. The Trades' Division of the school will not accept boys under fifteen. Later we hope to begin with the children of kindergarten age—will do so at once if such a need should develop immediately. There must be in big New York many children—babies of five—who should be taken from the city and its apartment life to the out-of-doors of the woods and fields. Here we can do

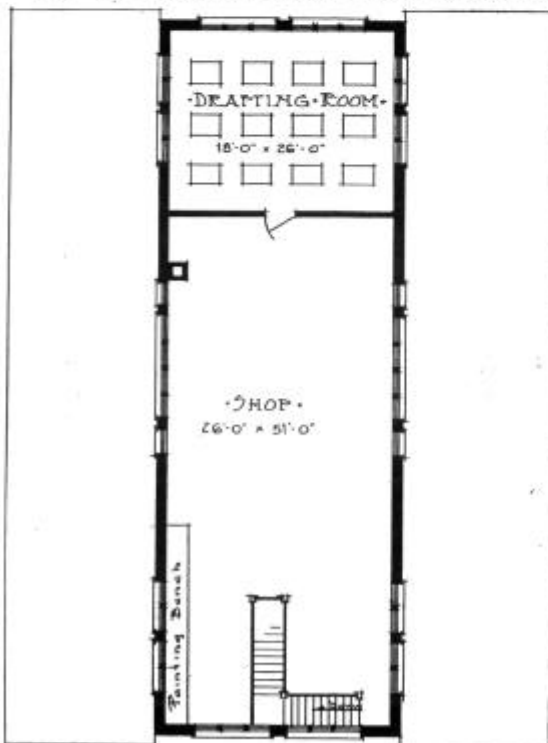

UPPER FLOOR OF LOG WORKSHOP.

THE PULSE OF A SKYSCRAPER

justice to these little folk, and afford them an opportunity to grow into our scheme of wholesome, simple existence. That we should be able to have parents with us for any length of time in comfort, should be an inducement for parents to do the right thing for the little ones.

We want boys at this school who have daring enough to share the rather unusual hardship of doing something useful and without the thought of tangible personal return. We want boys who can meet us men and women on a plane of good fellowship, which will bring us eye to eye, alert and frank, friendly and critical—daring to doubt, but ready to obey. The dollar mark must not lend its illusion and deceit, nor shall society's superficialities strangle us.

Pennants, yells, posters, pipes, cigarettes, slang! Away with such idiocy—let us pioneer and get back to Americanism; let us get what the scholars have to offer us; let us search deeply into the sometimes hidden meaning of their ways; let us remember that they need not only our help for their studies and work, but also our sympathy and imaginative understanding for their more subtle spiritual needs.

Dreamer and worker—Lincoln; scholar and worker—Wilson; naturalist and worker—John Burroughs; politician and worker (what a rarity) John Purroy Mitchel. Do you get the idea of what we mean by Americans? And it was Gustav Stickley's friendly offer of coöperation when I presented the thought of the new school to him—he was the first to be approached—that gave further impetus and inspiration to what now has become a permanent reality.

THE PULSE OF A SKYSCRAPER

IN some of the tall commercial buildings in lower New York, it is a matter of interest and amusement to the occupants of the top stories that ink will not stay in the wells of ordinary type, and the pendulums of the clocks sway so far over that they cannot come back without assistance—due to the pulsing or vibrating of the building. The old saw, therefore, of necessity being the mother of invention is here exemplified, as both clocks and inkwells have been devised to suit these conditions. Strangely enough, while inanimate things are so keenly sensitive to the pulsation of the structures, human beings declare that they feel it very little. However, were it

not for this movement, their safety would be greatly endangered. A skyscraper should give like the prow of a boat, that bends and sways with the gales instead of forming an unyielding bulk that wind could crash at will.

This curious phenomenon is interestingly described in the following paragraphs from *The Builders' Guide*:

"By day or night a modern city is never wholly at rest. A hundred disturbing factors are constantly setting up curious vibrations which travel in every direction. The tracing out of these vibrations and their accurate measurement is a new problem among builders which has a peculiar interest for the layman as well. This problem of feeling the pulse of buildings is not limited to great cities, but often arises in comparatively small towns throughout the country. Let a train rush past the foundations of a high building, or even a low one, or a powerful wind-storm beat against its walls, and the entire structure may vibrate like a giant tuning fork. Incidentally, the problem is so well understood that accidents from excessive vibration are practically unheard of. The cradle may rock, but it never falls.

"The measurement of the pulse-like vibrations is made much the same as that of an earthquake, and almost as accurately. The marvelously delicate instruments which are depended upon for these records trace curious pulsing lines, which show at a glance just how wide an arc the building swings through, and how regular is the recurrence of the movement.

"Public opinion is all wrong, or nearly so, as to the amplitude of the vibrations of buildings both large and small. . . . It is a surprise to many that the most violent vibrations are not felt in the extremely high buildings, as is commonly supposed, but in the comparatively low office buildings, and as a rule those of solid construction. A vibration of three-sixteenths of an inch is extremely violent, for a movement of one-hundredth of an inch is readily noticeable. As the records show, there is a peculiar method of rhythm in these movements, the building swaying back and forth through a given arc with the regularity of a pendulum."

This pulse of the skyscraper is only one of many instances in which we find the element of poetry closely woven into modern science.



Automatic Hand Drill
No. K3. Price \$1.50





Ratchet Screw Driver
No. K3114. Price \$0.50



Level, No. KK30
Price \$1.50

These Tools For Fine Work

There isn't the like of a Keen Kutter tool for fine work and long life. It works like a charm with seasoned oak or the softest pine. All Keen Kutter tools stand up to their work and make the hand that uses them sure of itself with every move. The reason is quality—in materials, in craftsmanship, in adjustment.

KEEN KUTTER Tools

are made to satisfy the amateur workman or the journeyman carpenter. Both can rely on them and they're sold with the express understanding that the dealer is authorized to refund the money for any Keen Kutter tool that doesn't prove by performance all that is claimed for it.

"The Recollection of Quality Remains Long After the Price is Forgotten."
Trade Mark Registered. —E. C. SIMMONS.

If not at your dealer's, write us.

Simmons Hardware Company

St. Louis New York Philadelphia Toledo
Minneapolis Sioux City Wichita



Block Plane, No. K130
Price \$0.70



Back Saw, No. K44/14
Price \$1.50



Try Square, No. K1229
Price \$0.50





Draw Knife, No. K19
Price \$1.50





Sun, wind, rain, heat and cold have no effect on Kyanize Spar Finish

Keep your exterior doors, window trim and porches *looking like new*. Kyanize Spar Finish is the most artistic, *permanent* finish made, for exterior woodwork of any kind. It is a pale, waterproof varnish. Neither salt water, fresh water, nor extremes of temperature, can crack it, blister it or turn it white.

If you are going to build or remodel your present home, write for free sample. *Try it for yourself.*



Tidy up your white furniture with Kyanize White Enamel

It will make an old metal bedstead a thing of beauty; turn a battered lot of furniture into a dainty set; put a handsome, mirror-like, *sanitary* finish on the walls and fittings of your bathroom.

Kyanize

KY-AN-IZE

Kyanize White Enamel is the whitest enamel made—a true enamel finish; not an ordinary paint with a little varnish in it. It flows so easily and dries so quickly that you can easily apply it yourself with wonderful results.

$\frac{1}{4}$ pint can free, if you send 10c for brush to apply it with.

BOSTON VARNISH COMPANY,
21 Everett Station, Boston, Mass.



FOR a long time you've meant Mary to have a really, truly pretty room—a room she'd love and be proud of. You *can* make Mary's room—or any room in your home—a thing of beauty—economically, quickly with

UTILITY Wall Board

Don't put up with the muss and dirt of lath and plaster. Cover your walls with Utility—long, clean strips of non-porous, moisture-proof fibre. Easily applied—never chips, checks or cracks; takes Alabastine or flat tone paints and tints beautifully.

Write for This Free Book

By all means, get this handsomely illustrated, free book "Artistic Interiors"; also free samples of Utility Wall Board. Write today.

THE HEPPE'S CO.

Mfrs. also of Flex-a-Tile Asphalt Shingles, Asphalt Paint and Asphalt Roofing in any finish.

4508 Fillmore Street, Chicago, Ill.

PLANNING FOR AIR AND SUNLIGHT



AN INEXPENSIVE SUMMER BUNGALOW PLANNED FOR AIR AND SUNLIGHT

SUNSHINE, fresh air and cheerful views—these are surely three of the most essential and desirable things to be sought in the selection of a building site and the planning of a home. Yet it is comparatively seldom that these features are accorded the attention they deserve. There are many reasons for this, of course. Often the owner is restricted as to expense, as well as location and exposure of the building. He must conform the arrangement and construction of the house to the limitations of price and space, and make the best of existing conditions.

The builder of a country home or summer bungalow has more leeway, for as a rule he can afford to invest in a fair amount of ground and thus attain a wider scope for originality and interest of plan. Moreover, if the surroundings afford wide and pleasant views and airy, sunlit spaces around the home, the owner can probably so plan the layout as to avail himself of these advantages, and provide all his rooms with a generous supply of fresh air and sunshine.

SUMMER BUNGALOW BUILT FOR VICTOR S. WISE, OF LOGANSPORT, INDIANA: THE STONE FOUNDATION, ROOMY VERANDA AND QUAIN DORMERS ARE INTERESTING FEATURES OF THIS UNUSUAL LITTLE HOME.

with cheerful vistas on each and every side.

A rather unique little summer home developed along these lines is the one we are illustrating here. It was built by Mr. Victor S. Wise near Logansport, Indiana, and stands on the bank of a small river where it commands a beautiful view of the surrounding countryside. Rough cobblestone was used for the foundation, siding for the walls and shingles for the roof, and while there is very little attempt at architectural decoration, the variety of materials, the construction of the entrance and the dormer roof give a certain interest to the exterior.

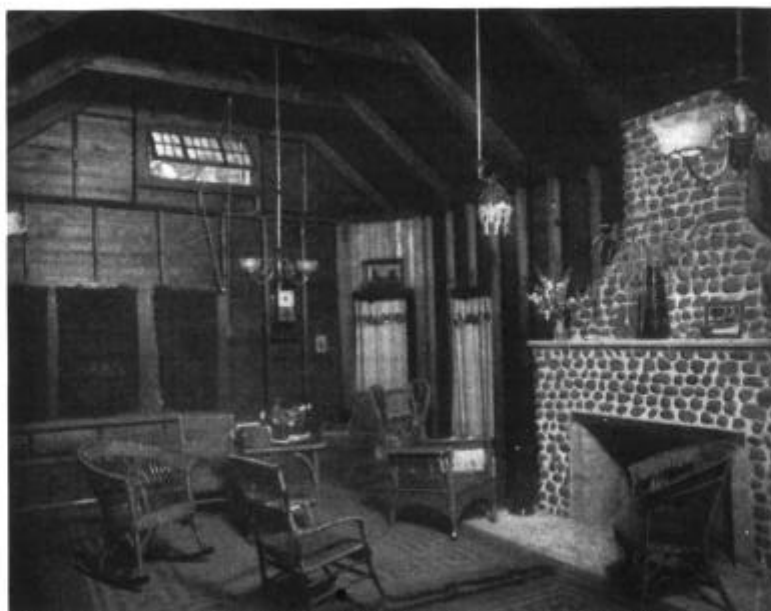

LIVING ROOM IN MR. WISE'S BUNGALOW: THE COBBLESTONE FIREPLACE AND SEALED-IN WALLS AND CEILING GIVE AN ATMOSPHERE COOL AND SANITARY.

PLANNING FOR AIR AND SUNLIGHT

In planning this bungalow, special attention was given to the exposure of the rooms, and a form of layout was devised which would insure plenty of light, cross-ventilation, sunshine and pleasant views, and at the same time, of course, would provide a practical and comparatively inexpensive design.

The central feature of the place is the living room, which is a big, simply furnished apartment with open fireplace and windows on three sides overlooking the encircling veranda. The rest of the rooms are arranged in two oblique wings—on the one hand four bedrooms and a bathroom with a linen closet in the opposite angle, and on the other hand the kitchen and maid's room. This allows every room to have windows in two sides, so that the whole bungalow may be filled with fresh air, and every summer breeze, no matter what its direction, will find its way through the interior.

Plenty of closets are provided between the bedrooms and in the angles formed by the irregular walls, the one beside the fireplace being lighted by a small window and affording a

the living room next to the kitchen, and the finishing of the inside walls—would probably make an admirable all-year dwelling for small families of simple tastes and modest incomes, and with the planting of a garden might prove a really picturesque home.

Perhaps one of the most remarkable points about this bungalow is the fact that it was built at a cost of only \$1,410. And certainly the result shows that by the exercise of ingenuity and care in the planning and construction of a house, it is possible to attain real originality and comfort with a minimum expenditure.

We have grown accustomed, most of us—whether we are laymen or professional architects—to houses more or less uniform in plan, square or oblong rectangles, broken only by a projecting porch, a bay window or two and a kitchen extension; so that we are apt to forget the delightful possibilities

that lie within an irregular-shaped contour such as the one shown here.

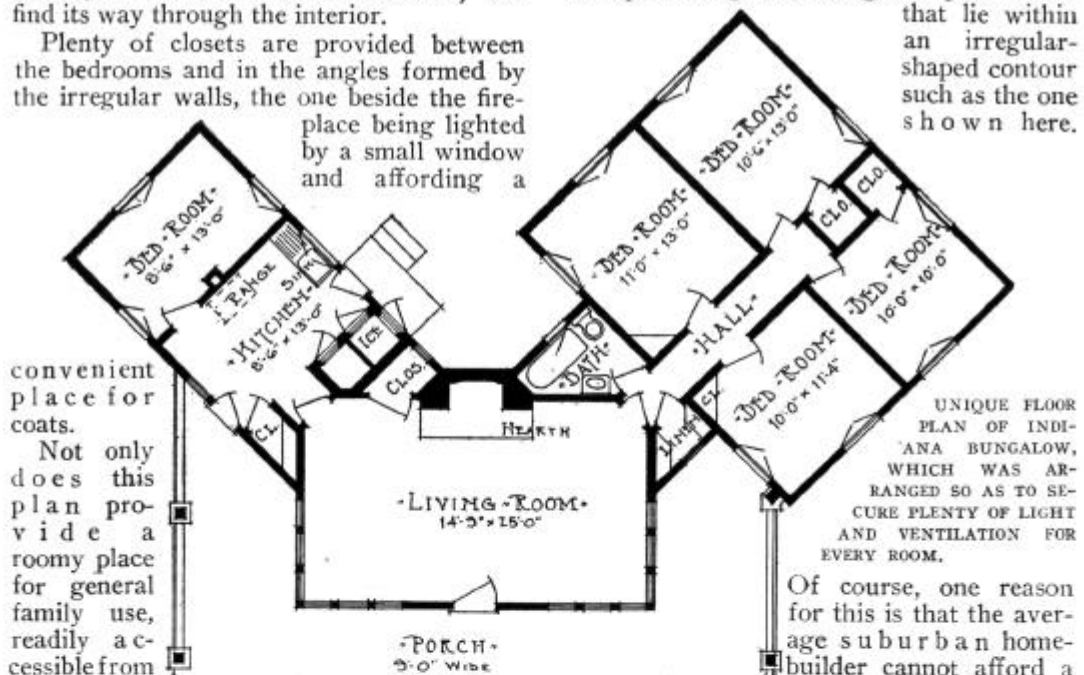

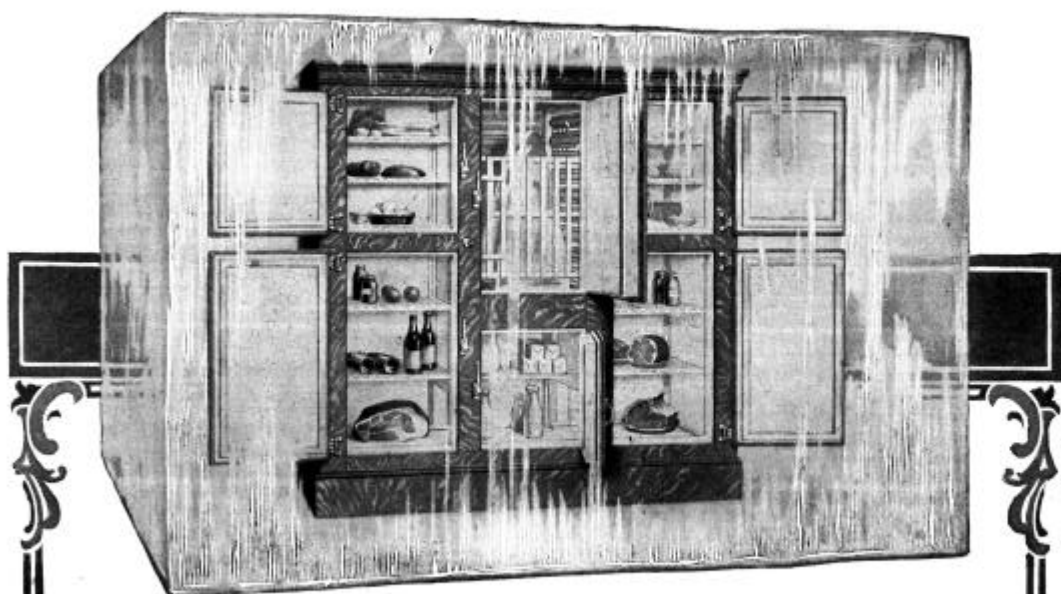

Why The McCray Excels

McCray Refrigerators have scientifically insulated walls that keep the warm air out and the cold air in. They keep perishable foods as perfectly, as if the refrigerator were frozen in a solid cake of ice.

You must do more than keep warm air out and cold air in to insure perfect refrigeration of food. The cold air in the refrigerator—*must circulate constantly.*

McCray Sanitary Refrigerators

have an active circulation of pure, cold air that is constantly in motion and carries all food odors, impurities, etc. to the ice chamber where they are condensed on the ice and carried away through the water sealed drain pipe.

The sanitary, snowy white linings of Opal Glass, Porcelain, White Enamel or Odorless White Wood are scrupulously clean. No germs can grow in the cold temperature.

McCray Refrigerators were adopted for use in the U. S. Pure Food Laboratories after the most rigid comparison, and are used in thousands of the most luxurious private residences, hotels, clubs and public institutions.

A wide range of choice is offered either in stock sizes, (which can be arranged for outside icing) or built-to-order types on which we will gladly co-operate with your architect or builder.

Write for Any of the Following Catalogs:

- | | |
|---|--------------------------------------|
| No. 91—Regular Sizes for Residences | No. 69—For Grocers |
| No. 73—For Florists | No. 60—For Meat Markets |
| No. 50—For Hotels, Clubs and Institutions | No. AH—Built to Order for Residences |

McCray Refrigerator Co., 688 Lake St., Kendallville, Ind.

CHICAGO—158 N. Wabash Ave.

NEW YORK—McCray Bldg., 7-9 W. 30th St.

For Branch Salesrooms in Your City See Your Telephone Directory



SHERWIN-WILLIAMS
Flat-Tone
A DURABLE OIL PAINT

**gives you
Washable Walls**

Can you wash *your* walls or must you re-decorate when they get dingy, shabby or soiled with finger marks? A wall painted with Sherwin-Williams Flat-Tone can be washed like woodwork, bringing back its original delicate, soft colors. Flat-Tone is an oil paint—for rough walls, smooth walls, old or new walls. You can get it of any Sherwin-Williams dealer, ready to apply in any shade. Send for our new, free

**Portfolio of Suggestions for
Painting and Decorating**

It tells about Flat-Tone for walls and Mar-not for floors, with other Sherwin-Williams finishes. There are twenty color plates illustrating rooms and exteriors, with complete specifications for getting like results in your home.

**SHERWIN-WILLIAMS
PAINTS & VARNISHES**

Sales Offices and Warehouses in principal cities. Best dealers everywhere.
Address all inquiries for Portfolio to 619 Canal Road, N. W., Cleveland, O.

**SHERWIN-WILLIAMS
MAR-NOT**
A WEAR AND WATER RESISTING FLOOR VARNISH

OUTDOOR LIFE THE YEAR ROUND

OUTDOOR LIFE THE YEAR ROUND

(Continued from page 79.)

We begin to desert the dark, inner rooms, and to live more and more in the cheerful sun parlor. Gradually the sight and feeling of sunshine, and the sense of nearness to the out-of-doors, become necessary to us. The chains of inertia become weakened and broken, and before we know it we have donned coat or sweater, taken the short step from veranda to front walk, and renewed our kinship with the fresh air and the open.

Of course the purpose of all this is defeated if the winter veranda is not made attractive. When the porch boxes are gay with geraniums and the clematis is in bloom, there is little need for anything but a chair to sit on, but in winter no one is going to be attracted from a comfortable library out into a bare, barnlike apartment with the chill of grandmother's spare room in it.

In the first place we must have heat—radiator, stove, or fireplace—for in spite of the sunshine-inviting windows there are days in winter when an unheated room is chillier and more comfortless than outdoors. Then there must be rugs, comfortable and appropriate furniture, and lights for the evening—all of which adds a new item to our problems of house-building and furnishing that calls for careful consideration.

In planning the house, it is well to keep in mind the problem of fitting the veranda with screens in summer and sash in winter. The need for openings of convenient size and shape indicates a porch with pillars not too far apart, and a solid parapet not so high as to cut off the view of garden or landscape from any one sitting in a porch chair or settle.

Whether the porch or balcony is to be used for general living purposes, dining or sleeping, it should be arranged preferably in close touch with the garden, and at least partly sheltered from the street or from view of neighboring houses, so that quiet and privacy will be assured. If the house is on a street where there is a good deal of traffic, it is advisable to have only a small porch or hood to shelter the front entrance, and to arrange the main and larger living porch at the rear. This is especially desirable on a much traveled suburban or country road in this day of swift, dust-raising automobiles.

The relation of the porch or balcony to the rest of the house is naturally important. When used as an outdoor living room it may be reached either from the living room itself or from the hall, while a porch intended as an open-air dining place should be easily accessible from dining room, kitchen or pass pantry—whichever will be most convenient for the housewife or maid. If there is only one sleeping balcony it is generally most useful when made to open from the upstairs hall, although it may be advisable sometimes to have doors opening onto it from one or more of the bedrooms.

The exposure of a porch or balcony is likewise a vital matter, for although one expects to find there shade from too ardent summer heat, it is not wise to choose a north wall or an angle where the sun seldom penetrates. And while one looks for shelter from the winds that blow up from a stormy quarter, it does not do to shut out the little breeze that is so welcome on a July or August day. South or southwest, therefore, is the safest exposure for the living or dining porch, except in the far southern or southwestern States, where it may be better to have it face the setting rather than the noonday sun. Sleeping balconies should also avoid a northern or eastern outlook, these being the directions from which storm and wind usually come; or northwestern, where the prevailing winds are from that direction.

In locating the porch or balcony with relation to the interior of the house, the home-builder should avoid as much as possible the darkening of the rooms within. This usually requires a careful manipulation of the plan, and can generally be accomplished by planning the room from which the porch projects with windows on two sides, and using glass doors onto the porch so as to admit a maximum of light. Another point to remember is that it is never well to recess a large porch directly under an upstairs bedroom, for the floor of the latter will be apt to be cold.

The size of an outdoor living place will depend on the space available, the amount that can be expended on the construction, and the size of the family; but in any case it is a good plan to make the width at least eight feet, so as to accommodate with comfort whatever outdoor furniture may be needed.

The materials of which the porch is constructed will be governed by the construc-

OUTDOOR LIFE THE YEAR ROUND

tion and style of the house itself, and even if the porch is added after the house is built, the same general architectural scheme should be carried out, so that the addition will appear an integral part of the whole structure and not seem to be merely "stuck on." For instance, if the house is built on a field-stone foundation, this may be used for the base, pillars and parapet of the porch, and the parapet capped perhaps with a coping of cement if this is used for the window sills. If the house is of brick, this may be used in the porch, combined possibly with cement or wooden pillars. For a summer bungalow of logs or shingles, or a rustic home in the woods, a veranda of equally simple and informal style will be in keeping.

The construction of the base of the piazza is a determining factor in its success—a point that is especially forcible when one recalls the average cheap suburban house, semi-detached or in a row, in which the floor of the porch is several steps above the garden level and the dust-catching space beneath is screened by latticework which, rather than being decorative, adds to the flimsy appearance of the structure, and makes it seem an afterthought, something nailed or glued onto the house. This defect can be easily avoided by using the earth that is excavated for the cellar as a base for the porch, and covering it with a floor of cement. Not only is this economical but it gives to the construction that air of permanence, solidity and unity with the house which adds so much to the dignity and beauty of a building.

There are many other materials, of course, that can be used for the floor of an outdoor living room—wood, composition flooring, brick or tile. Tile and concrete have the advantage of being very easily washed down or cleaned with a hose, but on the other hand they are not so warm as the less stonelike floorings. An interesting combination is the use of concrete bordered with decorative bands of rough brick, Welsh quarries or other form of tile that will introduce variety of color as well as texture into the surface. For a balcony one of the most practical forms of flooring is canvas stretched over the rough painted floor while still wet, and given a couple of coats to make it waterproof.

The roof of the porch may be sealed with matchboarding painted or varnished, or the beams may be left exposed, dressed

and stained or painted some color that harmonizes with the general scheme. The latter seems preferable, as it is more in accordance with the informal and semi-outdoor nature of the place. The ceiling should be pale in color so as to reflect as much light as possible into the room behind it, and when the beams are exposed the most satisfactory plan is to paint or stain them a different color from the boards between, to avoid an effect of monotony. Light green and brown are always an interesting combination. For all the porch trim, including the floor, it is well to choose fairly pale tones that will not show dust too obviously, and for this purpose gray proves very serviceable. But whatever color is chosen, it should be in harmony with the door and window trim of the rest of the exterior.

If awnings are necessary they should be chosen in keeping with the color scheme of the exterior, and if the latticework is used against one side of the porch to afford greater shade or privacy, it should be painted white or the color of the porch pillars and trim. Bamboo shades are another form of convenient and inexpensive shelter from sun and wind as well as from the view of passersby, and look well with practically any type of construction.

While the roof garden is a practical and charming form of outdoor architecture that has recently been claiming widespread attention, it is naturally more applicable to houses built on narrow city or suburban lots where the available garden area is reduced to a minimum and the owner is therefore glad to take advantage of the space afforded by his roof. In such closely built-up sections this airy spot is all the more welcome, and when partly sheltered by an awning or pergola, protected by a railing or wall, and made attractive with potted shrubs, flower-boxes, vines and comfortable furnishings, it will prove a veritable haven of refuge during the summer months. In one of the houses shown in this issue of *THE CRAFTSMAN*, on page 84, a simple and serviceable form of roof garden is shown. There is considerable scope for individuality in the selection of the furnishings for such outdoor dwelling places—the rugs, the sturdy chairs and settles, the hanging seats and handy tea or sewing tables, as well as the lighting fixtures that are so indispensable to evening comfort and beauty. And it may be noted in passing

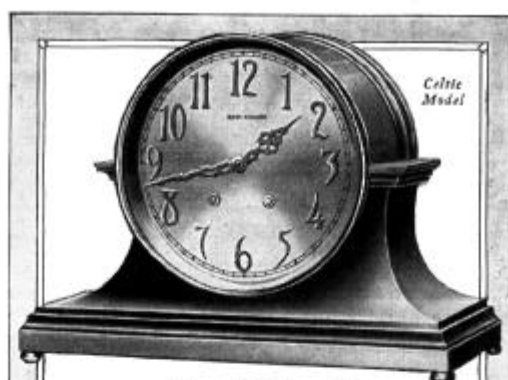

A Clock of Lifelong Service

Depend upon The Celtic to faithfully record the flight of time for your household. Its easy-reading bronze figures, on a large silvered dial background, express truth in time telling. A mellow-toned Cathedral bell gently tolls the passing hours. The Celtic is of medium size and moderate price, withal a clock of comeliness and utility. It is but one of the many diverse types known as

SETH THOMAS Clocks

For a century The National Timekeepers

In homes and public buildings throughout the land these clocks have been incentives to promptness and precision for five generations. Surely, this record is ample proof of their worth. Your dealer will show them to you.

SETH THOMAS CLOCK CO.
15 Maiden Lane New York City
Established 1813



"I wish our windows looked like that"

If you are not wholly satisfied with the appearance of your windows, perhaps you have overlooked the importance of the shade.

Thousands of women who made this mistake have discovered in Brenlin Unfilled Window Shades possibilities for artistic window treatment never dreamed of before.

Go to your dealer and "discover" Brenlin for yourself. See particularly the prevailing new color, Vandyke Brown. See also Brenlin Duplex—light one side, dark the other.

Made of closely woven cloth without that "filling" which in the ordinary shade so soon cracks and falls out in unsightly streaks and "pinholes," you will find Brenlin Unfilled Shades by far the cheapest in the end.

Brenlin

TRADE MARK REG. U.S. PAT. OFF.

UNFILLED Window Shades

Write for the Brenlin Book today

With it we will send you the name of the Brenlin dealer in your town, or tell you how to order direct. CHAS. W. BRENLIN & CO., 7117 Reading Road, Cincinnati, O.

Genuine Brenlin Unfilled Shades have this mark BRENLIN perforated along the edge. Look closely for it.

For temporary uses the two cheaper grades of Brenlin—Brenlin Filled and Brenlin Machine made, will be found by far the best window shade values at their prices.

For sale by dealers everywhere



"Father built this house!"

Your children—when they grow up—will they be proud of the "House that Father built"? Twenty years from now, will it be a modern, soundly built, valuable property?

The next generation won't tolerate inflammable houses. The next generation will laugh at a house that has to be constantly repaired. For the house of the future will be a permanent, dependable house. Almost as cheaply as with wood you can build that sort of a house *now*. Stucco houses are no longer luxuries.

Herringbone Metal Lath is the reason

why you can have a dependable Stucco house if you want to. It provides the best method of construction.

Build with your eyes open. Let us explain to you this whole fireproof construction problem. It will be an immense help to your architect if

you know what he is talking about. Tell us what sort of a building you are planning and we will mail invaluable books on the subject and give you any special help needed.

Also mention architect's name so we can co-operate through him.

THE GENERAL FIREPROOFING CO., 104 Logan Ave., Youngstown, Ohio

Also makers of Self-Sentering, the expanded metal that makes reinforced concrete without forms.

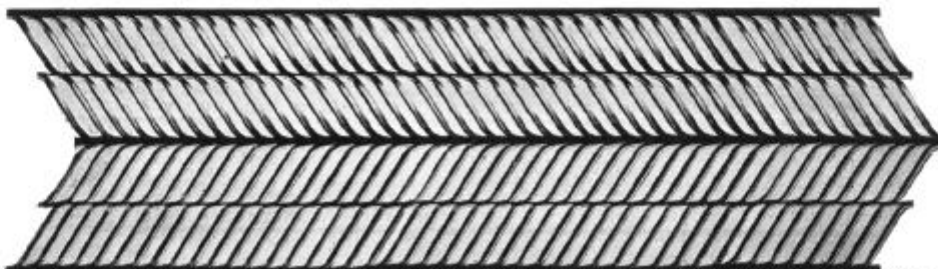

A 6-PAGE CATALOGUE OF BEAUTIFUL DOORS



CRAFTSMAN "E"

Entrance Door—Craftsman "E."

ONE of the famous series of Craftsman Doors originated by Morgan and widely imitated.

Only Morgan, however, can assure you Morgan quality. Shown here in oak, but can be supplied in other woods, as desired. Among less expensive woods, Wisconsin brown ash is particularly effective.

*Interior Door—M. 29*

A SEMI-STOCK oak door of high-grade, but economically manufactured so as to be within the reach of every builder. The large, simple panels permit the oak grain to show in all its natural beauty. Illustrated here in the fumed finish preferred in Craftsman homes.

M. 29



A Few Typical Morgan Doors—Typical of Morgan Strength, Beauty and Quality

M. 54

Interior Door—M. 54

AN extremely popular door, well built, reasonable in price, and adapted to many uses and styles of residences. Carried in stock in many woods. Shown here in plain red oak (rotary-cut veneer), in a dull natural finish that reveals all the individuality and beauty of the wood itself.



M. 54

Interior Door—M. 54

THE same design as the oak door above, but shown here in unselected birch, treated with a medium mahogany stain, giving a very close imitation of mahogany. Unselected birch is not an inferior quality, but merely red and white birch mixed; red birch alone (selected) would produce an even color.

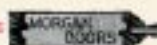

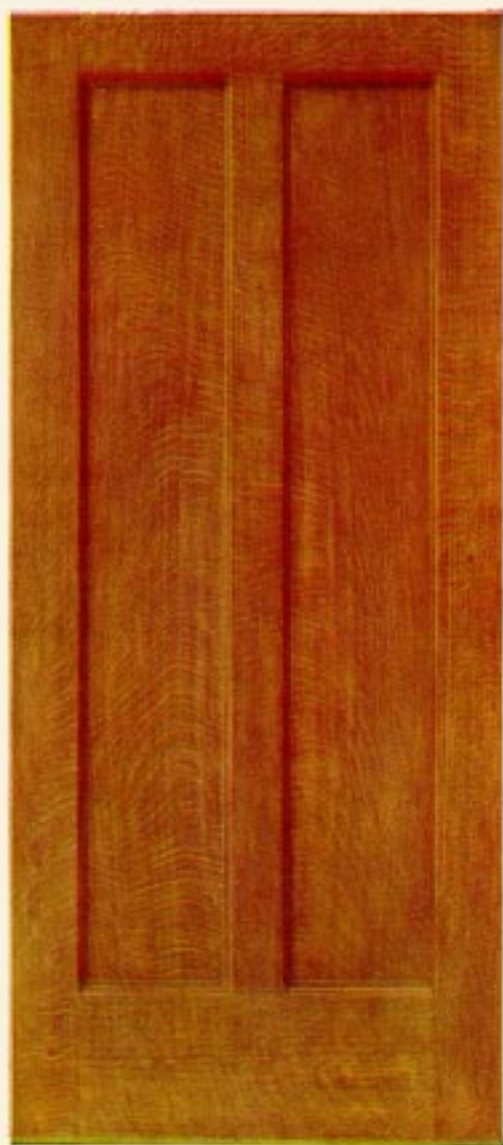
The Morgan Line Marks the Highest Achievement in Door-Making in America

M. 54

Interior Door—M. 61

A QUARTERED oak door, finished a dull golden-oak. The beautiful splashy grain of quarter-sawed oak is much admired in large panels like these. The wide stiles and bottom rail are carefully proportioned to the long panels, revealing the master hand of an expert designer.



M. 62

Interior Door—M. 60

THE single-panel door, the demand for which is steadily increasing. The wood shown here is brown ash. The effect in mahogany-stained red birch, when used with white enameled trim and finish, is particularly pleasing, and largely favored for Colonial residences. Built also in other woods, especially quartered oak.

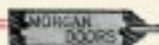

Look for the Name "Morgan" Stamped on the Top-Rail of Every Door



M. 115

Flush or Sanitary Door—M. 115

THE same door as above, showing the effect in Wisconsin brown ash. Other woods can be furnished as desired. This door is so built that it cannot warp, being constructed of narrow strips tongued and grooved. It is doweled and crossbanded, before applying the veneer, which gives the final perfectly even and satiny finish.

Flush or Sanitary Door—M. 115

THE newest type of door, rapidly coming into favor—"the door of the future." Originally designed to meet the demand of hospitals for a sanitary door, its freedom from dust-collecting ridges and its remarkable scope for the display of beautiful wood grain have appealed most warmly to homelovers. In croch mahogany, relieved with delicate inlay, as shown here, it is a masterpiece of door craftsmanship.



M. 115

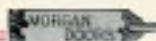

The "Morgan" Branded Mark Guarantees Absolute Perfection in Your Doors

CRAFTSMAN "B"

Entrance Door—Craftsman "B"

A VERY popular design with Craftsman home-builders. This cut shows our handsome Wisconsin brown ash, but we build the same model in oak and other woods. All of our Craftsman doors are cabinet work, clearly revealing their superiority over the solid sticking of machine work.



CRAFTSMAN "G"

Interior Door—Craftsman "G"

ANOTHER favorite with Craftsman builders—for interior use, harmonizing well with beamed ceilings and paneled woodwork. The large panels offer the opportunity for showing the beautiful grain in rotary cut veneer. The cut shows brown ash, but the effect is equally striking in quartered oak or in mahogany.

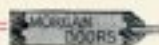

We Replace Any Morgan Door, Properly Handled, That Proves Unsatisfactory



Mirror Door—M. 88.

Mirror Door—M. 88

OBVIOUSLY a great convenience. Used as a closet, drawing-room, or bathroom door it takes no additional space, beautifies the room, and furnishes the luxury of a full length mirror at trifling expense.



M. 89

Interior Door—M. 89

THE door shown on the right is an excellent example of the beauty of effects obtainable with soft dull-rubbed finish on a stock Morgan door of medium cost. The large panel construction helps greatly toward this effective treatment.

TO ENSURE BEAUTY AND DISTINCTION IN YOUR HOME, SPECIFY MORGAN DOORS AND MAKE CERTAIN THAT NONE OTHER ARE SUBSTITUTED.

Morgan doors are shipped "in the white," ready for the finish you have decided upon. As the result of many years' experience, we strongly recommend Bridgeport Wood Finishing products for obtaining the best results on Morgan Doors.

Send for our free book, "The Door Beautiful" (a work of art).

MORGAN SASH & DOOR COMPANY, Dept. C-56, Chicago, U. S. A.

Factory
Morgan Company, Oakkosh, Wis.

Distributed by
Morgan Millwork Company, Baltimore, Md.

New York Office and Exhibit: Craftsman Building, 6 E. 39th St., near Fifth Ave.

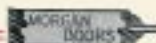

Kindly mention The Craftsman
54 a



A DINING ROOM FINISHED WITH BRIDGEPORT PRODUCTS.

PARTIAL WORK, finished with Wheeler's White Enamel. Desk stained with Bridgeport Dark Mahogany Penetrating Stain, given a coat of Bridgeport Mahogany Primer, and finished with two coats Wheeler's Interior Varnish, rubbed egg shell. Piano, filled with Wheeler's No. 1 Natural Wood Filler, and finished with Wheeler's Floor Varnish. CEILING, No. 1004 Washint. SIDE WALLS, No. 1005 Washint.

Recipes for Making Your Home Beautiful:

WHEELER'S WOOD FILLER—known for a generation as the best wood filler in existence. Will never fail you in the important first step of filling the pores and preparing the wood for the actual finish. A cheap filler obscures the beauty of the wood, roughens the surface, and prevents a perfect finish. **WHEELER'S SILEX LIQUID WOOD FILLER** is for use on close-grained woods, such as pine, cypress and whitewood.

BRIDGEPORT PENETRATING STAIN AND WAX FINISH—develops the full beauty of the wood, producing the popular mission finishes with one coat. Does not raise the grain of the wood, but penetrates deeply and holds its color well. The most effective and economical mission finish obtainable.

BRIDGEPORT PENETRATING STAINS—not intended as a one-coat finish like the preceding, but requiring additional coats of filler, of primer and varnish, or shellac and wax.

BRIDGEPORT ACID STAINS—made in special shades for producing distinctive effects not possible with the Penetrating Stains, such as the new turned oak shades, silver gray, and the darker shades of mahogany.

WHEELER'S WHITE ENAMEL—a high-grade enamel that works smoothly and freely, does not show brush marks, will not crack, and will not turn yellow. It can be rubbed to an egg-shell finish if desired. An inferior enamel always brings painful regrets—if you enamel at all, get the best.

WHEELER'S INTERIOR VARNISH—a high class varnish for interior woodwork. Gives glossy, rubbed or flat effects as desired.

WHEELER'S FLOOR VARNISH—the best varnish for floors which are subjected to considerable wear. Dries rapidly and can be walked on after twenty-four hours.

BRIDGEPORT PREPARED WAX—the most famous wax finish on the market, producing a beautiful velvety sheen not alone on floors but on all interior woodwork.

BRIDGEPORT WASHOTINT—a washable tint for walls and ceilings. Made in a wide range of artistic shades, which produce decorative finishes of great beauty. Unlike kalsomine or water paint, can safely be washed with soap and water.

"RECOGNIZED AS STANDARD THE WORLD OVER"

A copy of our beautiful book "Modern Wood Finishing" will be sent free to any CRAFTSMAN reader on request.

Be sure to visit our attractive exhibit in the Craftsman Homebuilders' Exposition, where our New York office will be established after May 1st.

THE BRIDGEPORT WOOD FINISHING CO., Box 102, New Milford, Conn., U. S. A.
NEW YORK CHICAGO BOSTON

Kindly mention The Craftsman



RESIDENCE, R. L. COBB, Minneapolis, Minn. Carl A. Gage, Architect.
Hy-tex Colonial Brick; Dutch Cross Bond; gray mortar joint, raked
one-half inch.

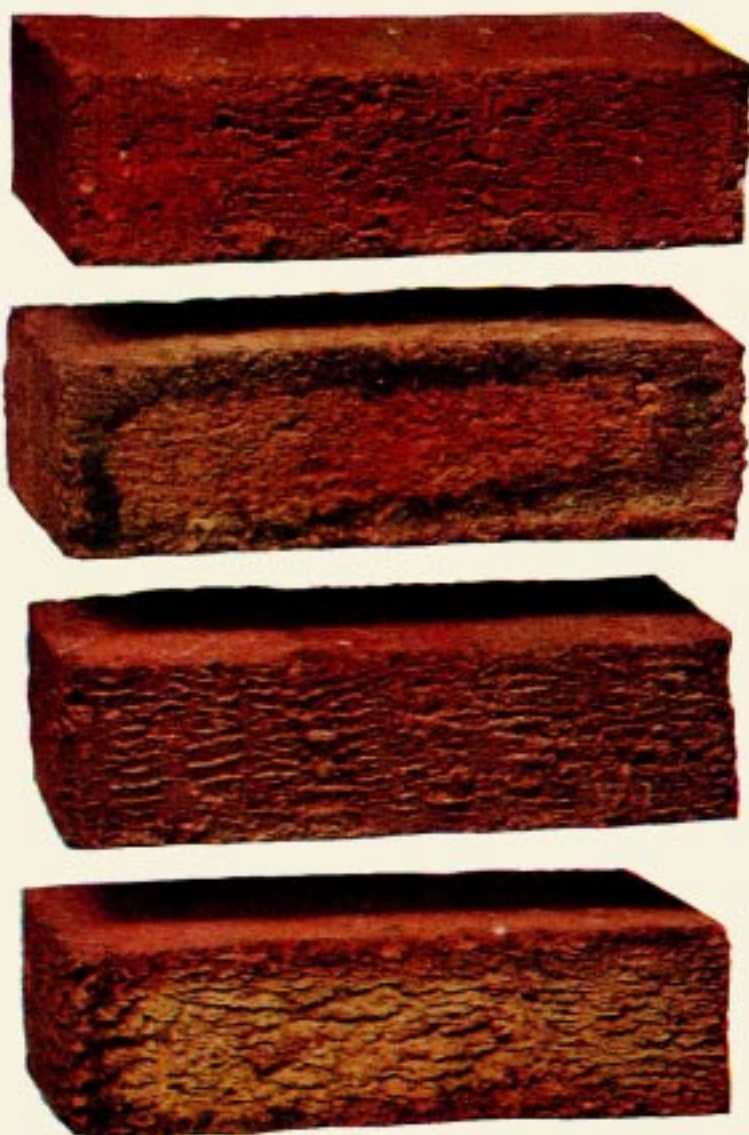

HY-TEX DARK RED MATTS

Only One of the Many Varieties of Hy-tex Matts.

Hy-tex is the standard for quality in brick. You want a brick you can identify—the maker's name makes him directly responsible to you. All other brick trade-marks mean either some *one* color or some *one* texture. The Hy-tex trade-mark stamps the highest quality on every brick that bears the name. And there's a Hy-tex brick in *every color* and *every texture*—smooth or rough—known to brick-making.

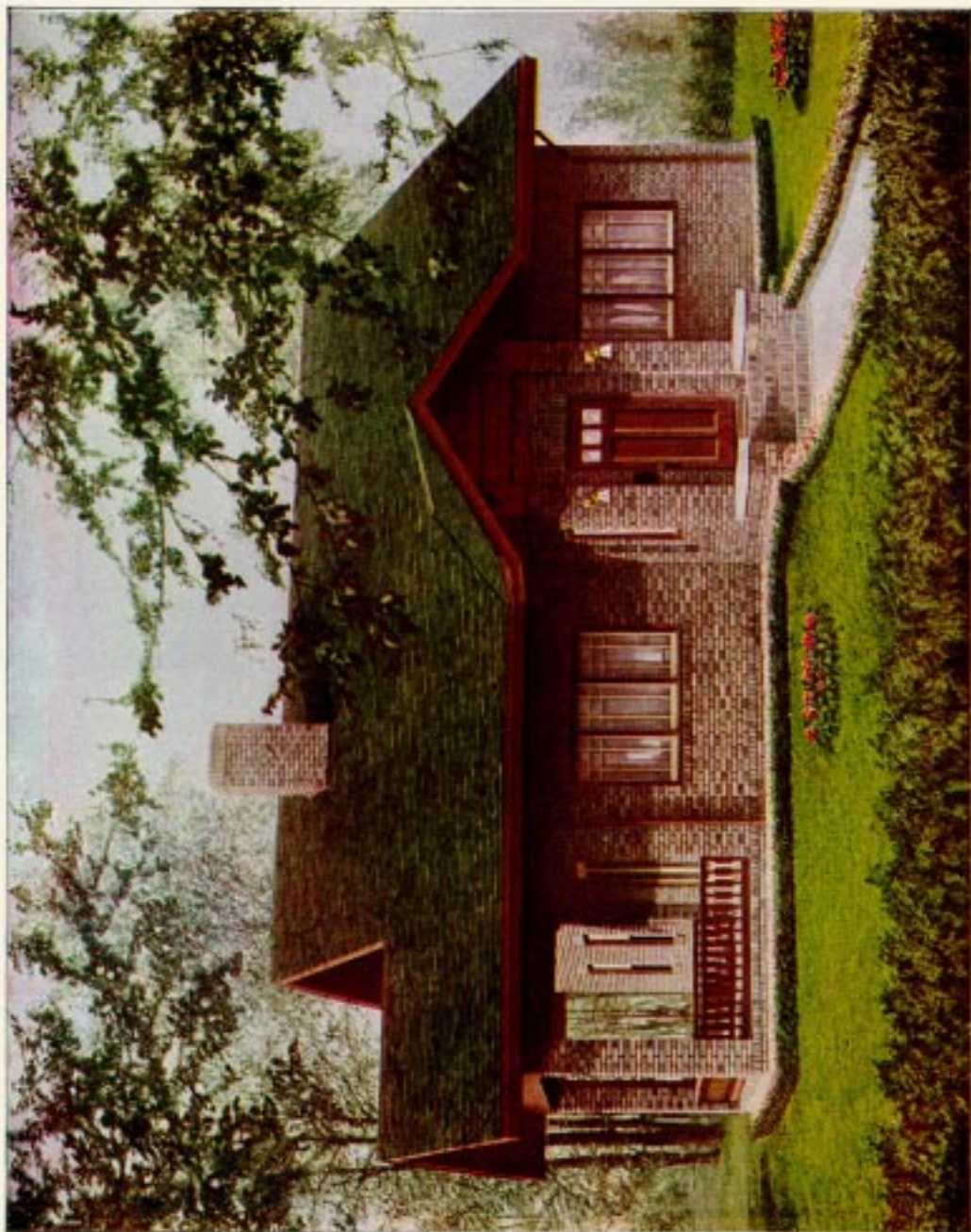

RESIDENCE, H. R. IRELAND, Brazil, Ind. Johnson and Miller, Architects.
Hy-tex Dark Gray Matts; Flemish Bond; brown mortar joint, raked
one-half inch.

There is a durable satisfaction in a home faced with

Hy-tex Brick

—satisfaction from every point of view: real economy, safety, comfort, permanence, and beauty.

No matter what the size of the house or its architectural style, Hy-tex Brick is always suitable.

If you are going to build you owe it to yourself to know Hy-tex Brick and the many advantages it offers.

Investigate now and obviate later regrets. Send for any of the following booklets:

"Genuine Economy in Home-Building," a beautiful 64-page booklet, illustrated in colors, and dealing in a comprehensive way with the problems that confront every prospective home-builder. Sent for ten cents.

"Suggestions for Small Hy-tex Homes," a helpful book of plans for homes of moderate cost. Sent for four cents.

"Bonds and Mortars"—especially for the architect and builder—a 28-page illustrated booklet on design in patterns for brickwork, showing the wide possibilities for securing beauty of texture in the wall of brick. Sent for ten cents.

HYDRAULIC-PRESS BRICK COMPANY

Dept. C 4

St. Louis, Missouri

Largest Manufacturers of Face Brick in the World.

BRANCH OFFICES AND EXHIBIT ROOMS: Baltimore, Md.; Chicago, Ill.; Cleveland, O.; Davenport, Iowa; Dubois, Pa.; Indianapolis, Ind.; Kansas City, Mo.; Minneapolis, Minn.; New York City; Omaha, Neb.; Philadelphia, Pa.; Toledo, O.; Washington, D. C.

Artistic Aladdin Homes

The Height
of
Perfection

Aladdin
Readi-Cut
Houses are
Designed and
Fashioned on the
Steel Skyscraper
Method of Building

Aladdin
Readi-Cut
Houses are
Original in
Design—Come
Direct from the
Manufacturer



Kindly mention The Craftsman
60 n

Aladdin Read-Cut Houses are Masterpieces of Noted Architects and Designers

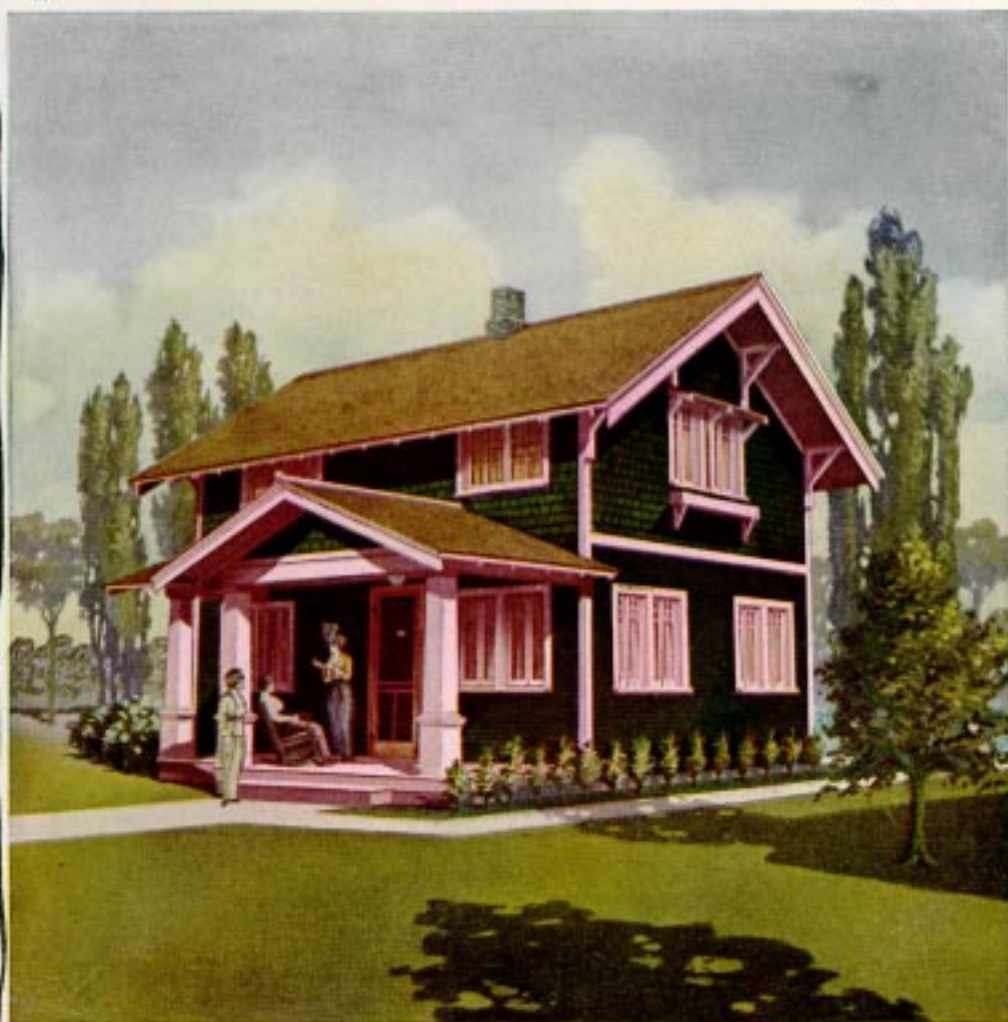

ALADDIN houses have character, distinction and beauty. Colonial types, English types, California Bungalows, Swiss designs—in fact, the finest ideas in artistic homes are represented in the Aladdin catalog. Aladdin designs are the work of masters in architecture and home-building. Each design is subject to the

rigid inspection of the Aladdin experts and must pass the acid test of perfection before it is catalogued among the large number of model Aladdin Homes. Get the beautiful Aladdin catalog of homes and floor plans today.



THE HARBOR



Send catalog coupon on fourth page of this advertisement today

Kindly mention The Craftsman

Aladdin Read-Cut Houses are Planned and Built Scientifically—Eliminating Waste



Statistics, as well as actual proof, show that 18% of good material is wasted in the old method of building—the result of no forethought or planning. Aladdin Read-Cut System is science and forethought applied to house building, reducing waste to a minimum. The Aladdin Read-Cut System does the work better, quicker and cheaper. Every piece of material is cut-to-

fit in the Aladdin mill by batteries of specially designed cutting machines. Accuracy of joints results, and your house is stronger, warmer, and tighter than if built by the old time methods. Waste in

material cannot occur. Every inch of lumber you pay for is actually in and a part of your house.



Introducing Aladdin



THE TEXAS



Send catalog coupon on opposite page today

Aladdin Read-Cut Houses Made from Choice Material—Lumber Quality Guaranteed



THE BRENTWOOD

The Aladdin guarantee protects you, gives you better lumber, making a stronger and warmer house. Aladdin read-cut lumber comes direct from the forest—no middlemen or in-between profits.

"I'LL PAY \$1.00 FOR EVERY KNOT." That's My 1914 Challenge to Every Man Who Buys or Sells Lumber.

I'll pay \$1.00 per knot for every knot any customer can find in our Red Cedar Siding Shipped from Bay City. I stand ready to prove in this way that the lumber in Aladdin houses is higher grade than is regularly carried by any seller of lumber in America. Clear Siding, Clear Flooring, Clear Interior Finish and Clear Shingles are furnished for every Aladdin Dwelling House.

O. E. SOVEREIGN, Gen. Mgr.



THE PLAZA

Aladdin Read-Cut Dwellings Bungalows, Summer Cottages, Garages



THE BIRMINGHAM

Aladdin Catalogs show dwelling houses, bungalows, summer cottages, garages. Sizes from two rooms to twelve rooms, from \$137 to \$2000. A complete five-room Aladdin Read-Cut House \$298.00, material of the same high quality as specified in the larger Aladdin Houses. Aladdin Read-Cut Houses are original in design, have highest quality of material, all lumber cut-to-fit—saving a third on the cost of labor.

Aladdin Price Includes All Necessary Material

All framing lumber cut to fit; siding cut to fit; sheathing cut to fit; flooring cut to fit; all outside finish cut to fit; windows, frames, casings, stairways, glass, hardware, locks, nails, paint and varnish for the outside and inside, shingles, plaster board for all rooms or lath and plaster, complete instructions and illustrations for erection, eliminating the necessity of skilled labor—a complete house. Aladdin construction passes successfully the strictest regulations of the big cities. This means they are built according to the most approved building laws. The big catalog tells the whole story. Send today for Catalog No. 630.



North American Construction Co.
631 Aladdin Ave., Bay City, Mich.

The Wedge 25¢ PER YEAR

An interesting monthly magazine for Home Builders

Enclose Subscription with request for Catalog

CRAFTSMAN COUPON
Send me your Catalog No. 630

Name.....
Street.....
City.....
State.....

Dining at Home in 1847

Old Colony Fork

In purchasing table silver there is a distinct buying advantage in the knowledge that **1847 ROGERS BROS.** silver plate is the brand which is sold with an unqualified guarantee made possible by the actual test of over 65 years. Sold by leading dealers.

Send for illustrated catalogue "R-7"

INTERNATIONAL SILVER CO.
Successors to Meriden Britannia Co.,
MERIDEN, CONN.

NEW YORK SAN FRANCISCO CHICAGO HAMILTON, CANADA

The World's Largest Makers of Sterling Silver and Plate

Gossnell Tea Spoon

1847 ROGERS BROS.
"Silver Plate that Wears"

INCREASING AMERICA'S MEAT SUPPLY

that two features seldom found on a living porch but which would add immensely to its convenience are a magazine rack and a wall fountain or faucet—the latter a detail which would find frequent appreciation on warm days and would save one the trouble of going indoors for a glass of water. A little drinking bowl for the birds could be provided too, to coax them into closer friendship with their human neighbors.

While the construction and exposure of a porch or sunroom are primarily important matters, the general comfort and attractiveness are determined by the furnishings and fittings. And as modern manufacturers and craftsmen have devoted much attention to these during the last few years, the homemaker has a wide field of choice. For example, one can find composition floorings, readily washable with a hose, firm yet soft to the tread, in tones of soft, dull green, terra cotta and other interesting shades, plain or marked off in squares and edged by geometric borders. The modern porch rugs, too, are practical and artistic, of grass, bullock's wool, and still newer ones of cocoa-fiber which wears exceptionally well and comes in many different harmonious colors, bordered or plain.

Porch furniture is made today in numerous designs and materials—flexible willow, half-rustic hickory, plain painted wood and even concrete of simple, decorative patterns. For those who wish to coax the birds into closer friendship, a bird-house and a bird bath or fountain placed on or near the porch will add to its friendly charm.

The problem of outdoor lighting is one that is attracting more attention than formerly, for people are coming to want their verandas made cheerful and light enough to read in the summer evenings. Lamps of all kinds, for table, wall and ceiling, have been devised, of such materials and design as will be in keeping with the other outdoor furnishings, and among the most satisfactory of these are lamps of wicker, lined with silk, and fitted with reflectors that throw the electric light upon the ceiling, whence it is cast down with a soft, restful glow.

INCREASING AMERICA'S MEAT SUPPLY

IN a recent address before the National Woolgrowers' Association at Salt Lake City, Albert F. Potter, Associate Forester of the U. S. Forest Service, pointed out that the question of America's meat

supply is involved in the methods of grazing used on the National Forests.

Before range control by the Forest Service was put into effect, Mr. Potter explained, the feed belonged to the man who got his stock on the land first. Under such a system, might made right, and the only thought was to get what feed there was while it lasted. This condition led to serious controversy, and out of it grew the range wars which often resulted in loss of life and property. Under the present control, right prevails, and had nothing else been accomplished, Mr. Potter says, the removal of this one evil alone would have made the work worth while. But in addition to this, the systematic use of the ranges has stopped loss of forage, and the feed formerly wasted has been putting the stock in better condition.

Through the experiments of the Government in artificially reseeding the grazing areas to cultivated grasses, the forage crop has been increased, in some instances as much as 400 per cent. Mr. Potter maintains, however, that this method is both slow and expensive, and that the great part of the range lands must be improved by protection and natural reseeding for the next twenty years at least. Investigations, he adds, have established beyond a doubt that natural reseeding can be accomplished best by a rotation system of grazing based upon the simple principle that grazing aids in scattering and planting the seed after the seed has been given an opportunity to mature.

Mr. Potter also calls attention to the new open system of handling sheep, which is simply quieter herding during the day and bedding the sheep wherever night overtakes them. This is contrasted with the old plan of herding sheep close by the use of dogs, and returning them each night to a fixed bed ground. The old plan, of course, rendered certain areas absolutely bare, and the going from and returning to the bed grounds trampled a great deal of forage. It is estimated that an increase of 10 to 25 per cent. has been added to the carrying capacity of the ranges, and that 5 pounds weight has been added per lamb, because the animals have not been harassed by herding or forced to trail long distances morning and night. On 5,000,000 lambs this means 25,000,000 pounds added to the sheepmen's salable product and to the country's meat supply.

PICTURESQUE GARDEN FURNITURE

DURABLE FURNITURE BOTH NECESSARY AND DECORATIVE IN THE WELL-PLANNED GARDEN

(Illustrations furnished by North Shore Furneries Co.)

THE wave of out-of-door interest and sentiment that has swept America during the last few years has in no way been more evident than in the improvement made in the furnishings of out-of-door places. Garden furniture is of as much importance today as that which is placed on a veranda, even more so in many instances, for as the warm days of summer draw near, the tendency becomes pronounced to leave the shelter of the porch and to live in the absolute open. In consequence contrivances fostering shade, such as arbors, pergolas and covered seats become necessary; summer houses, tables, chairs and settles are devices which add to the comfort of the individual. In connection with garden furniture the cry has also gone forth for beauty, beauty of the sort that is born of appropriateness.

Rustic furniture, woodsy and fragrant, has the longest association with American gardens, probably because it early represented a type that could be made by the in-



ROSE ARBOR OR TRELLIS SEAT, A WELL EXECUTED SKELETON FOR A FRAGRANT BOWER OF BLOOM AND A PLACE OF SWEET REPOSE.



ROSE ARCH THAT CAN BE USED AS WELL FOR ANY VINES PRODUCING A PLEASING QUALITY OF SHADE.

genious members of the family. In many places its suitability is still without question. The garden of naturalistic quality without definite plan or architectural layout calls usually for furniture closely akin in appearance to the wild conceptions of Nature.

The best representations of rustic furniture today are indeed very handsome. They are constructed on severe and accurate lines and are much more comfortable than in former years. The early pieces of rustic furniture were too rough to be pleasing to the touch or of any particular advantage to the clothes. They held the garden visitor for a short space.

A marked improvement, however, in the best furniture of this type is now noticeable in the seats made of planed wood and stained some desirable color. The bark of the wood is also handled so that it no longer shows an exaggeration of roughness. Much of the modern rustic furniture is exceedingly well built and blends unobtrusively into the landscape, also with houses of stone or shingles and invariably

"LEAVENS MADE" FURNITURE



☐ Makes its strongest appeal to people of taste and refinement. A large business of supplying the purchaser direct has been built upon the simple, artistic lines of our designs, solid construction, and a variety of custom finishes, meeting every possible requirement of discriminating people.

☐ A large assortment of Furniture in the natural wood or stained to suit the individual taste. Your choice of any of several finishes to harmonize with the color scheme of your rooms.



☐ Send for set No. 3 of illustrations and color chart, mailed upon request.

WILLIAM LEAVENS & CO.

Manufacturers

32 CANAL STREET, BOSTON, MASS.



Mr. J. H. Manning has Beaver Board walls and ceilings throughout his home at Ballston Lake, N. Y.



Beaver Board is nailed to the bare timbers in new buildings or over lath and plaster in old buildings.



Beaver Board has a beautiful pebbled surface for painting—no wall-paper here.



After Beaver Board has been painted, the decorative strips are nailed over the edges, giving the beautiful modern panel effect.

What is BEAVER BOARD?

EIGHT years ago, Beaver Board was unknown; today it is almost as staple a building material as brick or concrete.

It is used instead of lath and plaster to build walls and ceilings and is made in large panels of different sizes, which are nailed to the studs and joists of new rooms or over the plaster of old walls.

It is quickly and easily put up if instructions are carefully followed. It does not crack like plaster, and has many other advantages.

Good as it was at the start it is today more rigid, durable and climate proof than ever.

Write for booklet, "BEAVER BOARD and Its Uses," and free, painted sample. Also for full information regarding the co-operative service to users, architects, dealers, carpenters, contractors, and decorators.

Sold by 8,000 builders' supply, lumber and hardware dealers, in sizes to meet your needs.

The Beaver Board Companies

U. S.: 292 Beaver Road, Buffalo, N. Y.
Canada: 453 Wall St., Beaverdale, Ottawa
Gt. Britain: 4 Southampton Row, London, W. C.

BEAVER

BOARD

WALLS AND
CEILINGS





The Walls
of Your
Bed-Room
Should be
Covered with

WIPE OFF THE DIRT

SANITAS
MODERN WALL COVERING

In no other room in the house is perfect cleanliness more important than in the bed-room. See that the walls of every bed-room in your home are covered with **Sanitas**—the modern, hygienic wall covering that can be kept spotlessly clean and fresh.

A light rub with a damp cloth and **Sanitas** is instantly free from every speck of dust and dirt.

It is just as easy to keep **Sanitas** immaculate as it is to clean your cut glass and china.

Sanitas is made on a durable cloth foundation finished in oils. It cannot fade, crack or chip off. After years of use it looks as fresh and bright as new. As lasting as the walls themselves.

Sanitas faithfully reproduces the most beautiful designs of tapestry, leather, fabric, Japanese grass cloth, burlap, and imported wall papers. It also comes in tinted and glazed effects for the bathroom and kitchen. There are 130 **Sanitas** designs from which you can choose wall coverings for every room in your house.

Your dealer or decorator will show you **Sanitas**, and demonstrate its wonderful service qualities—Or write us your needs fully, describing the room or rooms you wish to decorate, and you will receive suitable **Sanitas** samples and the **Sanitas** Booklet.



MERITAS is the guaranteed table oil cloth. It is sold by all the leading Dry Goods and House-furnishing stores.

STANDARD OIL CLOTH CO.
320 Broadway New York City
Department 4



You Can Make Your Porch
Comfortable and Beautiful for
\$26.75

The above group of Old Hickory Furniture—settee, table, chair and “catch-all” for magazines, books and such things—simply illustrates the possibilities in attractively furnishing your porch, lawn, bungalow, veranda, at reasonable prices from our remarkable line.

Old Hickory Furniture

stands all kinds of outdoor wear and exposure, summer or winter, because it is made of what you know is tough, reliable wood—Old Hickory.

Always handsome. It needs no care. You can't break it. To clean it, turn the hose on.

What other furniture stands that test, and looks as good?

Ask your dealer for “Old Hickory.” If he hasn't the genuine, we'll see that you are supplied. Write us today for our illustrated, descriptive book. It is free and it will surprise you. Mention dealer's name when you write.

The Old Hickory Chair Co.
405 South Cherry Street,
Martinsville, Ind.



PICTURESQUE GARDEN FURNITURE

with informal gardens. This style of furniture is most often stained either light brown or forest green, which helps to harmonize it with the general coloring of the open. A good example of a rustic seat, long, curved and skilfully constructed, when set in front of a group of hemlock or other evergreen trees becomes at once a landscape feature, one which gives delight to the eye.

The rustic summer-house and the rustic Beverly, a seat covered with a pointed roof and cedar bark, are thought by many to be more peculiarly adapted to certain places out of doors than is noticeable with other styles of garden furniture.

The so-called Old English garden furniture has attained to a degree of popularity hitherto unaccorded to any other type. It strikes the happy medium between that which is rustic and that which is classical. In line it is simple and artistic besides comfortable and very durable. The greater part of it is made of cypress, a wood called everlasting. This style of furniture is painted, sometimes pure white, again deep cream, moss green or brown. Under a grove of trees, a table, settle and a number of chairs look well when painted a pale bluish green. To give accent, however, to



A SET OF RUSTIC FURNITURE WITH SEATS STAINED GREEN, THE WHOLE ARRANGEMENT SHOWING CLOSE HARMONY WITH THE OUT-OF-DOOR LOCATION.

a distant point in a garden a semicircular bench appears best when pure white. No objection can be made to these light colors on the plea of practicability, for they are readily kept clean by washing, and their surfaces are prepared to counteract all evil effects of the weather.

The arches and arbor seats are extremely charming in this style of furniture. Primarily they give to a garden diversity of height and lift it up in certain places, thus depriving it of any monotonous flatness. Exquisite views and glimpses of landscape can be controlled by the use of these devices, which act at the same time as frameworks for flower-laden vines.

To the usefulness of the arbor seat there is no limit. It gives, in offering an opportunity for repose, a human element to its

surroundings; it guards the entrance to a path or serves equally well as a termination to one. As arbor and seat combined it provides a vista along paths perhaps outlined with flowers and which stretch far into distances that claim the imagination.

There is something old-fashioned and really friendly about these arbor seats, especially when painted white and covered with



A CURVED SEAT OF PLEASING LINES AND PROPORTIONS AND ESPECIALLY ADAPTED TO THE NOOK OF REPOSE ON THE EDGE OF A WOODED LAWN.

PICTURESQUE GARDEN FURNITURE



SEAT AND TABLE ADAPTABLE FOR EITHER LAWN OR GARDEN AND PLEASANTLY SUGGESTING A CUP OF TEA IN THE AFTERNOON OR A QUIET HOUR FOR WORK.

rose climbers, honeysuckles, clematis or other of the well beloved vines. One likes to sit beneath them and to accept their shelter and romantic influences.

When an arbor seat or arch is not desired for an entrance to a garden there are still the posts in Old English style that stand as landmarks to principal walks. They have much dignity. Among the most artistic of these posts are several styles reproduced from works by McIntyre, a famous New England architect.

All gardens, homelike lawns, groves and out-of-door places in general require some such furnishing touches to give them an air of habitation as well as to provide actual comfort. The tables, chairs and benches which make living in a garden possible should be harmonious, in fact made after the same pattern. It does not look well, especially in a small garden, to have a wicker chair in one place, a rustic arbor in another, and a bench and table of Old English design as central features. Better by far is it to have all these furnishings alike. Naturally this idea does not apply when the garden furniture is antique, classic marble, now so rare and costly, however, that it gains entrance to very few gardens in democratic America.

Seats of rustic furniture can be purchased that seem to express the last word in appropriateness for informal grounds

and gardens. For those more formal the Old English style can be secured in every kind of piece from the boxes to hold cypress and bay trees to the arbors, trellises, seats and tables that make a garden livable.

Trellises, which are a much more recent device than the columned pergolas of the Greeks, hold in many young gardens a position of prominence. This is because the majority of planting grounds in America are small and require to be separated from the property of others or even to be partitioned off from drying grounds, garages and the like on the home estate. In design the Old English trellises are very charming. Vines grow on them well and cast plentiful shadows, a fact which invariably accentuates the cool pleasing atmosphere of the garden. Trellises besides are now very extensively used as screens. The most elaborate ones can be shipped by their makers in sections so that there is no difficulty in obtaining them ready to set up and



A PLAIN SEAT IN "OLD ENGLISH" STYLE SERVICEABLE IN MANY PLACES ABOUT THE HOME GROUNDS OR FOR THE PORCH.

so they can be used in a short space of time.

All garden furniture should be bought of a reliable firm which has conscientiously studied the subject from an artistic point of view as well as from the standpoint of careful construction. The pieces should not be bought for a season, but to form features of interest necessary to the style and permanency of the garden. By so doing the open country immediately surrounding the house is drawn nearer to the earth.

CRAFTSMAN ADVERTISING DEPARTMENT



Edward R. Clark—Architects

MANY of the finest, most artistic American homes are built of "Tapestry" Brick. Such homes truly interpret the individuality of the owner. Even when new they do not present a garish, conspicuous appearance, but rather the feeling and atmosphere of mellow old age. "Tapestry" Brick never needs painting; is cooler in summer, warmer in winter; safer from fire, and in the end is cheaper than wood. Before you build, learn all about "Tapestry" Brick as compared with other building materials. Send for such of the books described below as you need.

Tapestry Brick

Trade Mark Reg. in U. S. Pat. Off. and Canada

The Cost of a House: a comparison in materials. Free.

"Tapestry" Brick Work: the brick architecture of all ages; illustrated in 7 colors. Free.

"Tapestry" Brick Fireplaces: many new and beautiful designs—some as low as \$15. Free.

A House of Brick for \$10,000: 41 designs. 25 cents.

A House of Brick at Moderate Cost: 71 designs. 50c.

One Hundred Bungalows. 50 cents.

All designs in these books are from leading architects' offices; many won prizes in nation-wide competitions.

FISKE & COMPANY, Inc., 1886 Arena Building, New York

The sole manufacturers of "Tapestry" Brick

If it isn't "Fiske," it isn't "Tapestry"

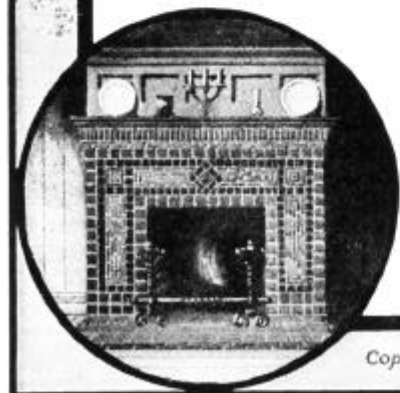

Copyright, 1914, Fiske & Co., Inc.

CRAFTSMAN ADVERTISING DEPARTMENT



ILLUSTRATION IS OF OUTFIT No. 55.

**Also separate Benches and Combinations of Benches and Cabinets.
Small and large Tool Outfits and Benches.**

In addition to Tools, we carry a large line of General Hardware and Supplies, including Bolts, Screws, Nuts, Hinges, Catches, Nails, Glue, etc.

SEND FOR DESCRIPTIVE CATALOGUE NO. 3175

Hammacher, Schlemmer & Co., New York Since 1848 **4th Ave. & 13th St.**
Hardware, Tools and Supplies for Merchants, Manufacturers, Institutions and Individuals

GOOD CRAFTSMEN

need good tools.
They should have only the best. Our sets are made up of only the finest quality obtainable, no seconds, every item bearing our usual guarantee.

FOR ROOF
FOR SIDE WALLS

Buy Shingles That Come Stained—Ready-To-Lay

We grind tons of finest earth pigments twice in pure Linseed Oil and Creosote Oil, making 30 different color shades. We use selected Washington Red Cedar Shingles. We treat each shingle thoroughly with Creosote and the desired color stain. When dry they are fastened in bundles and marked.

"CREO-DIPT" STAINED SHINGLES

12 Grades, 16, 18, 24 Inch
30 Different Colors

Will last twice as long as unstained or brush-coated shingles. Cost less and save mess and uneven colors of staining on the job.



Shipment Prompt Residence at Tenafly, N. J. Arch. Nelson K. Vanderbeek. Englewood. Roof dark green. Side walls white.

Write for Pad of Colors on Wood and Catalog. Names of your Architect and Lumber Dealer appreciated. If you like white shingles ask about special "DIXIE WHITE PROCESS."

Special information on request about "CREO-DIPT" Shingles, stained, bent and sawed with wavy butts to produce that Thatched Effect.

STANDARD STAINED SHINGLE CO.
1014 Oliver St. No. Tonawanda, N. Y.

FUR RUGS

White Polar, Black, Brown and Grizzly Bears

The finest specimens of the big game of Alaska mounted in fine rugs, with or without open jaw. Our catalogue will give you sizes and prices.

Genuine Navajo Rugs and Blankets

These artistic floor coverings may be had in the characteristic designs and colorings of the Navajo Indians, in many different sizes.

OUR CATALOGUE contains illustrations of Indian Blankets, Moccasins, Nugget Jewelry, Ivory Work, etc., and will be sent on application. We deliver the various articles at the prices shown and guarantee the goods to be as represented.

HUDSON BAY FUR CO., Inc.
819 First Avenue
Seattle, Wash.

THE STORY OF THE "WIND-EYE"

On large estates it is at present a strong desire to have somewhere a covered walk, modeled slightly after the "rambles" that were at one time so general a feature of English landscape architecture. Such walks are best when planned through ground having some naturalistic beauty, such as that which borders a strip of seashore or, again, through woods providing the opportunity for long vistas. One of the most notable of such walks is that of the Empress Eugénie, at Cap Martin in France, a walk of considerable extent and which no one would care to tread to its terminals were it not for the many comfortable seats and



LAWN SEAT AND CHAIR ATTRACTIVE WHEN PAINTED MOSS GREEN AND SET BEFORE A GROUP OF TREES.

benches offering throughout the length of the way the opportunity for repose and reflection.

THE STORY OF THE "WIND-EYE"

AS Max Eastman has so delightfully reminded us in his recent book, poetry is a primitive art, "the language both of children who do not understand the general names of things, and savages who have not decided upon those names." That is why we find, when we trace our words back through the maze of history, that most of them sprang like blossoms from the fresh imaginative minds of a simple and impressionable people. And while serving the practical purpose of identification, such words still held, till usage gradually dulled their edges, the flavor of poetic beauty and symbolism. Thus if we are inquisitive enough to scratch beneath the surface of the word "window" and decipher its antiquity, we find that it came to us from Iceland, where the natives, who probably knew the thing only in the most primitive form, christened it aptly *vindauga* or "wind-eye."

But even more interesting than its etymology is the history of the window itself. Few architectural features have passed through more varied stages or gathered to themselves more romantic and artistic glory in their long career. Nothing could be simpler than the window in its earliest form, for those in the ancient Egyptian Hall of Columns at Karnak were merely openings filled with vertical slabs of masonry,

and other temples of the Nile country were lighted in the same way. In ordinary Egyptian houses, windows were pierced in the wall on the second story front and on the inner court.

It was thought at one time that there were no windows in Greek temples, but it is known now that they were in use even in prehistoric times. They consisted, however, of simple rectangular openings, sometimes smaller at the top, and with a frame of either stone or wood.

The Romans made even more extensive use of windows, in increased variety of form and richness of decoration. While small and plain openings, with shutters, sufficed for private houses, in the temples they were often quite elaborate—as seems to have been the case all through architecture, the greatest craftsmanship and keenest joy in decoration going always into the buildings that symbolized the religion of a race.

In the Orient, as far back as the world can remember, windows have opened not upon the street but upon an interior court, and have been provided as a rule with lattices or jalousies of stone and alabaster tracery to shut out the sun's too piercing rays.

The more architecture developed, the greater in number, importance and beauty the windows grew, especially in buildings of worship. In the churches of the early Christian, Mohammedan and Byzantine eras, they were an ornamental as well as

THE STORY OF THE "WIND-EYE"

practical feature. One of the most notable examples of the last named style is the church of Santa Sophia at Constantinople, the windows of which were large and struck one of the most characteristic notes of the whole edifice.

Then came the Romanesque, with its round-headed apertures, endless in the variety of their carved moldings and enrichment and receding arches which reached such elaboration in southern France and southern Italy. Shafts and columns occurred, too, in the Romanesque, and occasionally a circular rose window.

It was in the Gothic, however, that this "opening in the wall" attained its supreme magnificence, and in fact often dominated the entire structure, forming the nucleus of most of the decoration and the basis of much of the structural design. Pointed and circular windows were built with wonderful tracery dividing them into several narrow lights, and it was at this period that stained glass came into such wide usage. When framed in lead and assembled so as to form huge figured compositions, this glass formed a new branch of mural painting, adding to the "frozen music" of Gothic architecture the warmth and rich emotional quality of color, and bathing the "dim religious light" of great cathedrals in mellow rainbow hues.

After the fifteenth century, Gothic construction was discontinued, and when the wave of Renaissance art swept over Europe the delicate tracery of the older windows was forgotten, the art of stained glass declined and clear glass was used almost exclusively. Architects turned their attention to the adornment and framing of the square or arched openings which were gradually enriched with elaborate carved ornament. But as the years passed, windows grew somewhat simpler, and today, both in America and in Europe, the general tendency is toward the plainer forms, in which beauty is sought in carefully balanced proportions, interesting groups and lines rather than in a multiplication of detail.

Closely interwoven with the history of the window is that of glass. The word comes, probably, from an old Teutonic root *gla* or *glo*, meaning "shining," and suggesting our words "glow" and "glare." And it is interesting—to many of us even surprising—to discover that the use of this material was far commoner in early times than we have been wont to imagine. The Phœnicians, so runs the legend, discovered

it when making a fire upon the sand, but it is doubtful if such a means would create heat sufficient to result in the making of glass. Be that as it may, specimens are known to have existed in Egypt as far back as 3300 B. C., and are described as "generally opaque, rarely transparent and always colored."

Many different substitutes for glass have been devised by the early nations—mica, alabaster, shells and horn, the latter having been used in the second century. The Chinese employ a thin stuff varnished with fine lac, polished oyster shells and thin plates of horn, while in Japan the custom still remains of closing window openings with screens of rice paper.

It was the early Romans, probably, who introduced into England the art of glass-making, for wherever they settled glass vessels and fragments have been found, and the remains of a Roman glass factory of considerable extent were discovered near the Manchester Ship Canal at Warrington. But evidently the Britons did not take very readily to this form of craftsmanship, for in 675, we read, "Benedict Biscop, abbot of Wearmouth, was obliged to obtain glass-workers from France, and in 758 Cuthbert, abbot of Jarrow, appealed to the bishop of Mainz to send him artisans to manufacture 'windows and vessels of glass, because the English were ignorant and helpless.'"

Glass began to be used in the windows of private houses in England as early as 1180, but not until the year 1350, it seems, was glass manufactured there to any great extent. As the centuries went by, however, and new methods were discovered, the industry grew in scope and importance, until the product reached the height of its beauty in the stained glass creations that sounded the high note of splendor in the cathedrals of the Old World.

A curious instance of the close relationship that always exists between the buildings of a country and its government, occurred during the year 1697, when the first window tax was levied in England. Its purpose was to defray the expenses and make up the deficiency arising from clipped and defaced coin in the recoinage of silver during the reign of William III. "It was an assessed tax," says the historian, "on the rental value of the house, levied according to the number of windows and openings on houses having more than six windows and

CRAFTSMAN ADVERTISING DEPARTMENT



How Kelsey Heat Surpasses Furnace Heat

FIRST and foremost, it's absolutely dependable, no matter what the weather or from what way the wind blows. You can heat any room at any time with the positive cap attachment. No need to shut off the heat from some rooms to get force enough to carry it to others.

Not only do you get heat when you want heat, but you get large volumes of fresh air heated to an agreeable temperature and mixed with just the right amount of moisture to be healthy. Kelsey heat is not a fierce, dry heat—it is a moist, gently agreeable heat. The direct fire, gases, or any dust, does not come in contact with the heated air that reaches your rooms. All such disagreeable drawbacks to

furnace heat are prevented in the Kelsey by the zig-zag tubes which surround the fire; and that in turn are surrounded by the fire and the heated gases.

It is the fresh air that is brought from outside, that is heated in the tubes and carried to the rooms. You can have much or little heat, just when you want it, and exactly where you want it. The control is absolute. You burn less coal because the zig-zag tubes promptly absorb all the stray bits of heat and send it to your rooms. Scarcely any is radiated in the cellar; practically none goes up the chimney.

Kelsey heat is an economizer and healthizer. It's the common sense heat. Send for catalog.

Dealers in All
Principal
Cities

THE KELSEY

WARM AIR GENERATOR

New York
103J Park Ave.

239 James Street, Syracuse, N. Y.

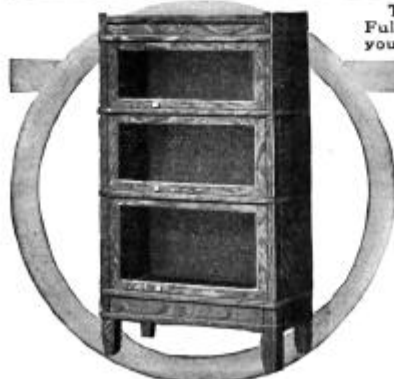

This is the "Art Mission" Style Globe-Wernicke Sectional Bookcase. Full descriptions of this and other styles will be sent you if you will write your name and address on margin of this page and mail to us. Do so now.

Globe-Wernicke Sectional Bookcases

The quiet individuality of the Globe-Wernicke Art Mission Style is greatly enhanced by the soft dull finish which imparts the atmosphere of quietude so desired for the library. This style is made in quartered oak and mahogany and has no metal bands or interlocking strips to suggest its sectional construction.

For illustrations and descriptions of this and other styles write for Bookcase Catalog No. 347.

The Globe-Wernicke Co., Cincinnati

Mfrs. Of Sectional Bookcases, Filing Cabinets And Supplies.

Branch Stores and Agents in over 1600 cities. Where not represented, we ship freight prepaid.

Kindly mention The Craftsman

If it has the Wood Core it is the Genuine



Trade Mark Registered U. S. Patent Office No. 94745

—and it pays to get the genuine—for these reasons:

Compo-Board is stronger, more durable than any other wall board—stronger and better than lath and plaster in many ways.

Compo-Board keeps your house warmer in winter, cooler in summer, resists fire and greatly stiffens and strengthens a frame house. Any kind of wall decoration is easily applied to the smooth, even surface of **Compo-Board**.

Remember that the wood core is a patented feature, that **Compo-Board** is the name of the particular wall board that has this feature and that you can always identify the genuine **Compo-Board** by this wood core. There are many wall boards, but only one **Compo-Board**.

Dealers almost everywhere have **Compo-Board** in strips 4 feet wide and up to 18 feet long. Write us for booklet and sample piece, and we'll send you nearest dealer's name.

NORTHWESTERN COMPO-BOARD COMPANY
4317 Lyndale Ave. N., Minneapolis, Minn.

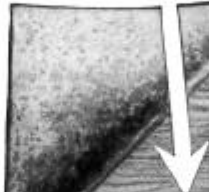

Stillwell-California

BUNGALOW HOMES

ONE AND TWO STORIES
Built from Coast to Coast

You can build genuine (Stillwell-California) Bungalows anywhere at a surprising economy of space and cost. Comfortable in any climate; artistic, sensible. Stillwell built-in conveniences save furnishings and woman's work. Our books show Photos-Plans-Costs of 129 Model Homes

"REPRESENTATIVE CALIFORNIA HOMES"
50 ideal homes, \$1600 to \$6000—Price 50c
"WEST COAST BUNGALOWS"
51 inexpensive homes, \$600 to \$2000—Price 50c
"LITTLE BUNGALOWS"
28 perfect little homes, \$300 to \$1400—Price 25c (POSTPAID).
WE SELL BOOKS AND BLUE PRINTS ON A MONEY-BACK GUARANTEE.
E. W. STILLWELL & CO., ARCHITECTS
4175 HENNE BLDG., LOS ANGELES

ALL 3 BOOKS FOR \$1

**BESSEMER RUST-PROOF PAINT
OUTSIDE ENAMEL
PORCELAIN ENAMEL PAINT
UNICOAT FLAT WALL FINISH**

OUR PAMPHLET



Tells Why They are Best

RINALD BROS., Mfrs. of Technical Paints
Station 5, PHILADELPHIA, PA.



Your Children and your Grand-children will thank you for using
Stearns Quality Doors and Finish
Cypress Gutters a Specialty

Write for Catalog No. 10

THE A. T. STEARNS LUMBER CO.

Everything in Wood or Woodwork

BOSTON, MASS.

THE STORY OF THE "WIND-EYE"

worth more than five pounds per annum. Owing to the method of assessment, the tax fell with peculiar hardship on the middle classes, and to this day traces of the endeavors to lighten its burden may be seen in numerous bricked-up windows."

The way in which the glass was used, as well as the general style and purpose of a building, had much to do with the construction of the window itself. The plain rectangle, single or divided by a central pier, column or mullion; the window with rounded or pointed arch; the elaborate rose window, and the high, tracery-covered openings and stained-glass windows of a later period, and the simpler ones of today; the casement, double-hung, French window, bay and dormer—all these grew out of structural as well as artistic needs.

For the ordinary dwelling house, it would be difficult to find any type which gives greater charm to both inside and outside walls than the small-paned windows. These, says one writer, Hissey, in "Charm of the Road," with their many lattice panes, "seemed to add to the snugness of the olden chambers; for they gave one the feeling of inclosed space, whilst the modern plate glass window suggests to me a glassed void; so perfect is plate glass it might be solidified air."

As this author so evidently felt, the window has not only a decorative but an intimate, one might almost say a personal quality that makes it one of the most adaptable and lovable things in architecture. Who has not felt the hospitable nature of a wide-flung casement, and the even more inviting look of an open French window or glass door; the friendly dignity of a well placed group, the sturdy comfort of a seat-encircled bay, and the cosy air of a peeping cottage dormer? These "eyes of the house" seem to symbolize, in their quiet, simple way, the very spirit of the home.

As the window is such an important element in a building, from both a practical and a decorative point of view, the homemaker who wishes to take full advantage of its possibilities for beauty needs to consider carefully the size, style and grouping with relation to the exterior as well as to the inside rooms. These points were taken up in detail in an illustrated article published on page 391 of *THE CRAFTSMAN* for January. In this connection, however, it may be added that while the more windows there are, the lighter, sunnier and better ventilated

the house will be, one should guard against a too lavish use of them; for too many will make the place difficult to heat in winter, and from a structural standpoint will weaken the building both in actuality and in appearance, especially if they are grouped beneath a solid upper story.

It is also advisable to remember that while the casement window is both charming and serviceable in a south room, where its opening on hot summer days admits all possible air, it is better as a rule to use double-hung windows in cold north rooms, as this type permits ventilation at the top without danger of draught or of rain and snow blowing in. This also applies to bathrooms and kitchens where constant ventilation is desirable.

Those who are building a home will find it worth while, when they come to the designing of the windows, to study not only the many lovely forms which modern architects are using, but also the various new inventions for fitting screens or removable sash, for opening and closing casements, etc. Devices can be had, for instance, which when attached to an outward-swinging casement will enable one to open or close it at will and to lock it in any desired position by operating a handle within the room, thus saving one the trouble of reaching outside the window on a rainy or chilly day. The device is likewise so made that it operates from within during summer without disturbing the screen—an arrangement which every fly- and mosquito-hater will appreciate. Another ingenious fixture consists in a simple rod and gear by means of which one can swing an outside shutter open or closed without even lifting the sash.

In fact, as in every phase of architecture, modern science has come to the aid of the builder, adding to the beauty of a world-old art the efficiency of up-to-date invention. But however practical our windows become, there is no reason why they should lose in decorative charm. And indeed, judging from the artistic consideration which they are receiving at the hands of many of our best architects today, it seems likely that this feature will eventually become one of the most interesting and lovely elements in the building of American homes. It seems possible, too, that in devising practical and lovely windows for modern needs, we may evolve new beauties in this delightful art.

THE MAGICIAN IN THE HOME

MODERN MAGIC FOR THE HOME: THE COMFORT AND ECONOMY OF AN AUTOMATIC HOT WATER SUPPLY

"GETTING into hot water" may be a metaphorical term for all kinds of trouble and annoyance, but taken literally, from the standpoint of bathtub comfort, it means just the reverse. In fact, there are few things in a home that the housewife and her brood appreciate more than a constant supply of this useful and comfort-giving element. Its ready flow oils the wheels of domestic machinery, saves time, steps and labor, and is at every turn a source of endless satisfaction, whether for bathroom, laundry tubs or kitchen sink. On the other hand, the lack of a reliable hot water supply is one of the greatest material deprivations from which the mistress of the home can suffer, and every member of the family feels the bereavement in more or less acute form. They may have a passing pang of sympathy for the provisionless explorers on an arctic trip or the short-rationed soldiers in some distant warfare; but much more real and resentful is their pity for themselves when they want hot water and find nothing but cold.

We have all, at some time or other, waited frowningly while a kettle of water was heated on the gas stove or range to supply some impatient need. We all remember days when, the weather being fairly warm, the kitchen fire was allowed to go out, and instead of enjoying that nice hot bath we had anticipated we managed somehow to immerse ourselves in lukewarm or chilly water about five and a half inches deep. Or perhaps we are accustomed to a city apartment house, with a perpetual fire in the basement, a capacious boiler, an amiable janitor and a constant hot water supply all the year round. We visit a suburban or country home, and it is quite a shock to our luxury-loving nature if there is any scarcity of that simple, taken-for-granted supply. In fact, such an inconvenience seems to overbalance any beauties or delights that country life may offer. We feel a distinct sense of injury. After all, what's the use of being civilized if one can't get hot water when one wants it?

Fortunately, however, for suburban and country dwellers, this state of affairs is no longer a necessity, for the ingenuity of

modern inventive science has solved the problem and put hot water within reach of every householder who can afford the simple and economical equipment. By this new method one can have all the hot water desired, instantly, day or night, summer or winter, by—just turning the faucet.

This sounds almost too good to be true; but it isn't. We are familiar, of course, with hot water attachments that can be lighted whenever necessary and which in 15 minutes or so will furnish a fair supply. But an automatic device that may be regulated merely by a turn of the faucet—this is something new to most of us, and is sure to find a warm welcome in many homes.

This automatic geyser, as it is called, can be readily installed in the basement and connected with gas and water pipes already there. Inside the vertical boiler is a coil of pipes through which water circulates, heated by the powerful Bunsen burner below. The moment any hot water faucet is opened, the gas reinforces a small pilot light, and rushes to the big burners, which it immediately lights. At the same time, cold water is automatically pouring through the copper coils of the geyser, where it is heated as it flows, and from the opened faucet the hot water pours.

When the outpouring water reaches 150° F., the big burners shut off, saving gas, and the hot water keeps on flowing. When it falls below 140° F., the big burners start again and burn till the water again reaches 150° F., when they again shut off. This thermostatic control is accomplished under the law of the expansion and contraction of metals under heat and cold. When the faucet is turned off, the gas is automatically shut off at the burners, the pilot shrinks to a tiny spark again, and expense is over.

Meantime, you have had "what you want when you want it"—and what more can the most exacting person desire?

A BILLION FOR BUILDING

IN 1912, according to figures gathered by the United States Geological Survey, 143 of the cities of the country having a population of 35,000 or more spent \$919,809,054 in building operations. The greatest amount was spent by New York City—\$163,519,362; Chicago came second, with \$83,175,900; Brooklyn third, \$40,537,784; Philadelphia fourth, \$36,392,405; and Los Angeles fifth, \$31,367,995.

Weighing the Cost



A few pounds of Prevention outweigh tons of Neglect

YOU hear the fire alarm, with thousands of other people, and a little thrill of terror shakes you lest it be **your home**.

But you are fortunate—it chances this time to be your neighbor's instead of your own.

After the thrill has passed, do you ask yourself **why you should continue to gamble with fate**, staking your home against the trifling cost of protection?

Consider the time and the love you have spent, aside from the actual cash outlay, in creating the **sentiment of home** which hovers over your hearthstone.

Nothing in the world could compensate you for its loss.

Nothing could **ever** compensate you for the loss or injury of a single member of your household through fire.

Yet the risk is constant.

And **the cost of protection**, as it has been recognized by the best authorities and most careful investigators in the country, **is the cost of a few Pyrene fire extinguishers**.

Pyrene is scientific, common-sense protection. Immediately on contact with heat the liquid is turned into a heavy gas-blanket which instantly chokes the flames.

If the fire is between partitions, or between floors, this gas-blanket **crawls quickly to the flame and unerringly smothers it**.

Used by leading transportation lines, electric and manufacturing concerns everywhere. Write for "The Vital Five Minutes," free. Or ask your hardware merchant for the Pyrene Extinguisher. Weight 5 lbs., 14 in. long, 3 in. diameter.

PYRENE MANUFACTURING CO., 1358 Broadway, N. Y.

Brass and Nickel-plated Pyrene Fire Extinguishers are the only one-quart fire extinguishers included in the lists of Approved Fire Appliances issued by the National Board of Fire Underwriters

Alton
Atlanta
Baltimore
Birmingham
Boston
Bridgeport
Buffalo
Chicago
Cincinnati
Cleveland
Dayton
Denver
Detroit
Duluth
Jacksonville



Louisville
Memphis
Milwaukee
New Orleans
Norfolk
Oklahoma City
Philadelphia
Phoenix
Pittsburgh
Richmond
St. Louis
St. Paul
Salt Lake City
San Antonio
York, Neb.

PACIFIC COAST DISTRIBUTORS: GORHAM FIRE APPARATUS CO., San Francisco, Los Angeles, Seattle
Distributors for Great Britain and the Continent: The Pyrene Co., 29A Charing Cross Road, London, W. C.

Quality Is Economy

*Murphy Q and E Enamel
gives you Perfect Service
Everywhere.*

On the kitchen cabinet, on the metal plumbing, on the hall ceiling, on the drawing-room trim, on the bedroom suit, on the outside decoration.

Always use it with *Q and E Enamel Undercoating*.

This Perfect Enamel Finish is put on with so little labor, and lasts so long, that it would be cheap at a high price.

It has a very moderate price. Write us about it.

The Varnish
That Lasts
Longest

Murphy Varnish Company

FRANKLIN MURPHY, President

Associated with Dougall Varnish Co., Ltd., Montreal, Canada

NEWARK,
N. J.
CHICAGO,
ILL.

A Really Sanitary Floor

for your bathroom, kitchen, pantry, vestibule—most pleasing, too, and economical—so it's not surprising that Asbestolith has met with such remarkable success. No other flooring, regardless of cost, can seriously claim to rival Asbestolith in these two prime virtues—cleanliness, and permanence (it is absolutely fireproof). There are no cracks or crevices to collect germ-laden dust—the flooring, once laid, can never rot or sag—and the shades of gray, red, green, buff, slate, etc., which one may choose from, will please the most critical homelover.

Add to all this that an Asbestolith floor is a real comfort—friendly to the feet, never slippery, never hard or cold or tiresome, and you will understand why Asbestolith has earned the warm gratitude of homeowners everywhere. It has been laid on a large number of Ocean and River Steamers.

No longer an experiment—in use fifteen years. Full information and estimates on request.

ASBESTOLITH MFG. CO.

1 Madison Avenue

New York

COVER SCREENS and Do Your Upholstering WITH



CRAFTSMAN QUALITY

THIS new grade of artificial leather is superior to any artificial leather previously offered to Craftsman's readers.

IT IS GUARANTEED

to wear longer and look better than many grades of split leather now used for upholstery.

CRAFTSMAN QUALITY

of Fabrikoid is made in standard widths, fast colors and various grains.

For samples and prices write to

DEPT. 241-F

DU PONT FABRIKOID CO.

Wilmington, Delaware

THE HOME-BUILDERS' EXHIBITION

AN EDUCATION IN HOME BUILDING

(Continued from page 78.)

strongly the appeal of old-time structures in our own land—the log cabins and stockades of the early pioneers, the missions of the Spanish Fathers, the sturdy wooden houses that the New England settlers built.

We cannot help feeling, too, a sense of the honesty of this work, as though the very necessities of life demanded conscientious labor.

"In the elder days of art

Builders wrought with greatest care
Each minute and unseen part,

For the gods see everywhere."

One simple, white-painted, little farm cottage on Cape Cod, with its unmistakable evidences of loving care in the building, is worth more, architecturally, than a county full of wholesale and impersonal elegance.

Perhaps enough has been said to indicate the supreme importance of the enterprise of home-building. It is not a venture to be entered upon lightly. So much of the development of the race as well as the individual is at stake. It is a disheartening thing to live in the wrong home all one's life, and to realize that with enough personal thought and work, the *house* might have been a *home*. For many families the investment in a home can be made only once in a lifetime. It therefore behooves the home-builder to know what he wants before ground is broken. Few of us have

the time or the means for experiments in home-making.

CRAFTSMAN PERMANENT HOME-BUILDERS' EXPOSITION.

It is for this purpose that the Craftsman Permanent Homebuilders' Exposition has been established. Its basic idea is service to the prospective home-builder, the natural development of the Craftsman Architectural Service. Here the results of years of experimentation and practical experience of numerous inventors, designers, and manufacturers are gathered together under one roof and placed at the disposal of the man or woman who would build, remodel, or furnish a home. Here in condensed form may be found a recapitulation of the house-building experiences of others, at the service of those whose time and means are limited. Here is the surest, safest method of ascertaining what you want before you build. The exposition is so arranged as to give, with the least possible expenditure of time and effort, a comprehensive understanding of the problems of house building and furnishing, with a knowledge of the best materials offered for the use of the home-maker.

A SERVICE FOR THE HOME-LOVING PUBLIC.

Every floor of the new twelve-story Craftsman Building—running through an entire block, 38th to 39th Streets, a step from Fifth Avenue, in the modern shopping center of New York City—is devoted to the service of the home-loving, home-



TAPESTRY BRICK FIREPLACE IN ONE OF THE REST ROOMS OF THE CRAFTSMAN BUILDING.

THE HOME-BUILDERS' EXHIBITION



THE WAY A PORTABLE HOUSE LOOKS SET DEEP IN THE WOODS: FROM THE EXHIBITION OF E. F. HODGSON CO.

building public. The display of furniture, rugs, draperies, etc., in the salesrooms on the first four floors, is in itself full of inspiration and guidance for the one who would furnish a home in good taste. On the tenth floor THE CRAFTSMAN MAGAZINE offers the resources of its long-established architectural and service departments to those about to build or remodel a house. In the club-rooms on the eleventh floor is to be found a free reference library, and here, too, it is proposed to give free lectures on building and decorating. The architectural service is at the foundation of the whole big idea, and this has been brought up to a high degree of efficiency.

Realizing the value of many minds working in harmony on kindred problems, Mr. Stickley invited various manufacturers to exhibit and demonstrate their ideas and their wares in connection with the Craftsman Service, and so has been developed the Permanent Homebuilders' Exposition, which is in many respects the biggest, broadest, and most serviceable feature of the entire enterprise. These exhibits now occupy four floors of the building, and are grouped in logical, systematic order, an entire floor being devoted to each class of products—building materials on the eighth floor, home decoration on the seventh, home equipment on the sixth, and garden and grounds on the fifth. Visitors may go directly to any desired floor or special exhibit, or may go first to the general Service

Department on the tenth floor, where a guide will be assigned to take them through the exhibits and to give expert advice on building and furnishing problems. This will naturally prove of especial value to the prospective home-builder, for he will be able to have the various exhibits explained to him in a simple, practical and impartial fashion, and his guide will offer suggestions, if desired, as to the materials and methods likely to prove most suitable to his particular case. There are no admission fees or charges for this service.

EIGHTH FLOOR: BUILDING MATERIALS AND SYSTEMS.

A brief review of the exhibits as now located will give the best possible idea of the comprehensiveness of the exposition.

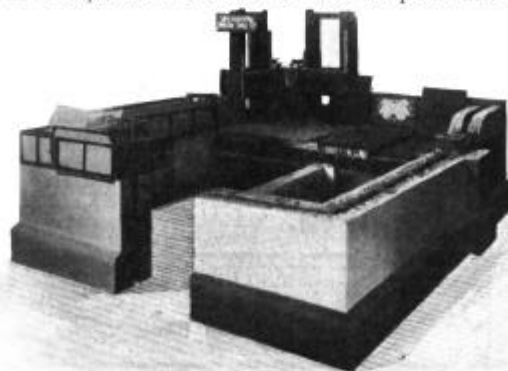

A DETAIL OF THE CONSTRUCTION OF A VAN GUILDER HOLLOW WALL.

SARGENT

Hardware

The Bungalow, the Mission, or the Craftsman type of dwelling—now being built in increasing numbers all over the country—calls for a peculiar harmony, not only along architectural lines, but even down to the smallest detail of the hardware used.

This harmony is always attained in the selection of Sargent Hardware. Architects, builders, home planners and discriminating men and women more and more are specifying Sargent Hardware.

Write for the Sargent Book of Designs

Sent free on request. We also have a Colonial Book, if you are interested in that period.

SARGENT & COMPANY,
158 Leonard Street, New York



YALE



**Locks
Builders' Hardware
Chain Blocks**
YALE & TOWNE MFG. CO.
9 EAST 40th STREET
NEW YORK

Let our book help you in the
selection of your

Lighting Fixtures

You will find it a cyclopedia of the most appropriate and most efficient lighting fixtures for every room, in town or country home. And our moderate prices will pleasantly surprise you. Please request our Lighting Fixture Catalog No. 63065. It will be mailed to you free.

Sears, Roebuck and Co.
Chicago

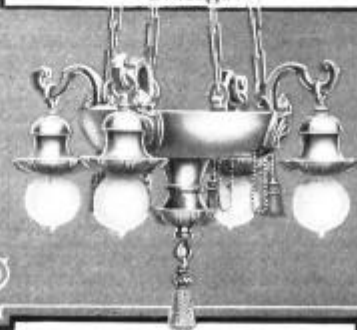



A Casement is *all* window; not half a window!

THE BEAUTY OF CASEMENT WINDOWS

is self evident from with-
out as well as from within.

THE COMFORT

of casements can only be
learned by *living* with
them summer and winter.
And only when each sash
is fitted with the right sort
of hardware, is casement
comfort spelled *with a*
capital "C."

WE make four perfected types of adjusters for case-
ments. Each of these operates the sash easily,
quickly and securely *from inside the screens*, storm sash
and curtains. Each type is shown in our beautiful little
exhibit in the Craftsman Building.

This is our
"HOLDFAST"
Adjuster

Write Today for Fully
Illustrated Hand-book

**CASEMENT
HARDWARE CO.**

MADISON TERMINAL BUILDING

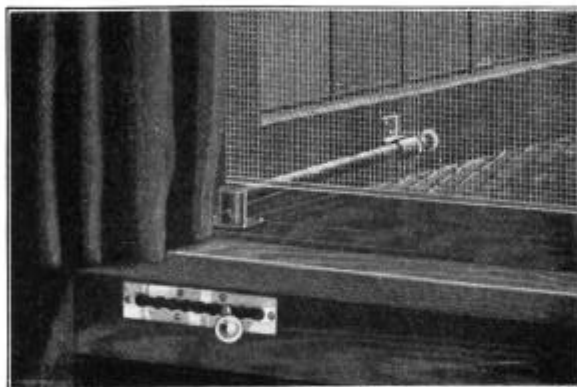

CHICAGO, U. S. A.

THE HOME-BUILDERS' EXHIBITION

The eighth floor comprises exhibits of various building materials and systems. There are now to be found here the exhibits of Fiske & Co., the well known "Tapestry Brick"; of American Clay Products Co., showing Denison interlocking hollow tile; of Asbestolith Mfg. Co., fireproof flooring materials and floor coverings; Consolidated Expanded Metal Companies, metal lath for stucco construction H. W. Covert Co., mantels; H. W. Johns-Manville Co., asbestos stucco and asbestos shingles;

the Standard Paint Co., Ruberoid and Kaloroid roofing; Wadsworth, Howland & Co., Bay State Brick and cement coating. A complete mantel and fireplace is on exhibit, constructed by the Colonial Fireplace Co., designers of fireplaces for any style of house, particularly Craftsman and Colonial, with specially designed grates and andirons, and patented head throat and damper.

An unusually interesting exhibit on the eighth floor consists of model houses designed by Miss Mazie A. Barnes of Jersey



A PORTABLE HOUSE SUITED TO ORCHARD OR MEADOW, FROM THE HOME-BUILDERS' EXHIBITION.

City. These are made from architects' drawings, for the service of architects, builders, contractors, real estate agents, and especially prospective home builders who find it difficult to visualize the finished house from the architect's drawings. An inspection of this exhibit is bound to offer valuable suggestions.

Another attractive exhibit on this floor is that of the Van Guilder Hollow Wall Co., who have a partially constructed house, showing the use of their adjustable metal forms for rapid concrete work and reinforced hollow-wall construction.

SEVENTH FLOOR: HOME DECORATION AND FURNISHING.

On the seventh floor, devoted to home decoration and furnishing, are to be found the exhibits of the Atlas Paint Co., exterior and interior paints and finishes; the Brunswick-Balke-Collender Co., billiard and pool tables and billiard-room furnishings, shown in a model billiard-room; the Bridgeport Wood Finishing Co., paints and varnishes; Curtis



ROOM DECORATED WITH DUTCH BOYWHITE LEAD BY THE ART DEPARTMENT OF THE NATIONAL LEAD COMPANY: ONE OF THE EXHIBITS IN THE CRAFTSMAN BUILDING.

THE HOME-BUILDERS' EXHIBITION



THE ROOMS WITH "SANITAS" COVERED WALLS AND FLOORS IN THE EXHIBITION OF THE STANDARD OIL CLOTH CO.

& Cameron, the Copley prints; the Child-Lore Libraries, juvenile books; Ernest Chase Dudley, original greeting cards; the Dreadnought Flooring Co.; the Forest Craft Guild, arts-and-crafts jewelry and gift novelties; Kimball & Chappell Co., brass beds shown in a model bedroom; the Macey Co., sectional bookcases shown in a model library; the Morgan Company, hardwood doors; the National Lead Co., "Dutch Boy" lead paint; Thos. Potter Sons Co., linoleum and oil cloth.

Miss Frances Duncan, of the Garden-craft Toy Co., has an exhibit that cannot fail to appeal to children and their parents. Cardboard houses, trees, shrubs, walls, flowers, etc., offer opportunities for innumerable combinations of arrangement, and an educational study that is at the same time fascinating play.

Two exhibits of rare artistic merit are those of Karl Kipp of the Tookay Shop, and the Heintz Art Metal

Shop. The former shows hand-wrought copper vases, lamps, desk sets, jewelry, etc., and the latter beautiful silver-on-bronze wares. A novelty to many will be the finely modeled chimneypieces in cement stone of Jacobson & Co., for all the world like sculptured marble. Garden furniture and all sorts of plastic interior and exterior decorations are made in the same material.

Two attractive model apartments are shown by the H. B. Wiggin's Sons Co. and the Standard Oil Cloth Co., the former decorated in Fab-Rik-O-

Na wall coverings, and the latter in the washable Sanitas. They are rich in suggestions for interior decoration. The model bedrooms, library, and billiard-room on this floor are decorated with Fab-Rik-O-Na.

SIXTH FLOOR: PRACTICAL UTILITIES AND APPLIANCES FOR HOUSEHOLD EQUIPMENT.

On the sixth floor are various practical utilities and appliances for household equip-

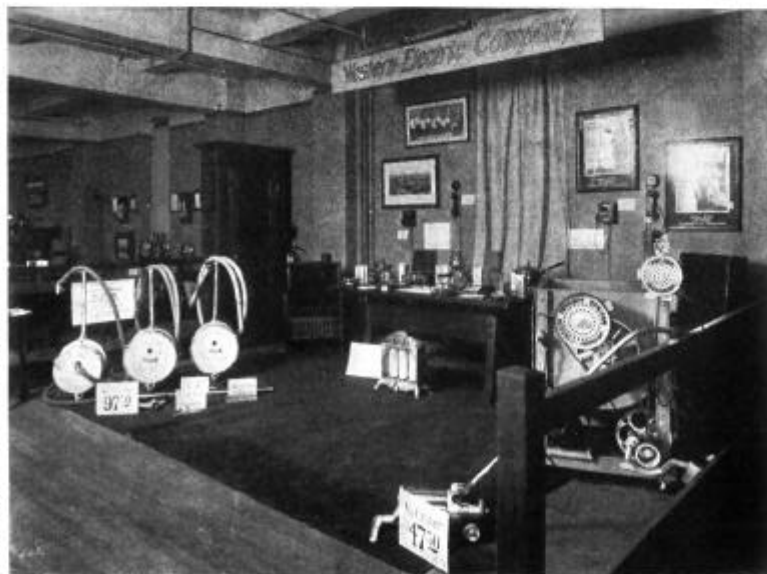

DEVICES FOR HOME COMFORT SHOWN BY THE WESTERN ELECTRIC CO.

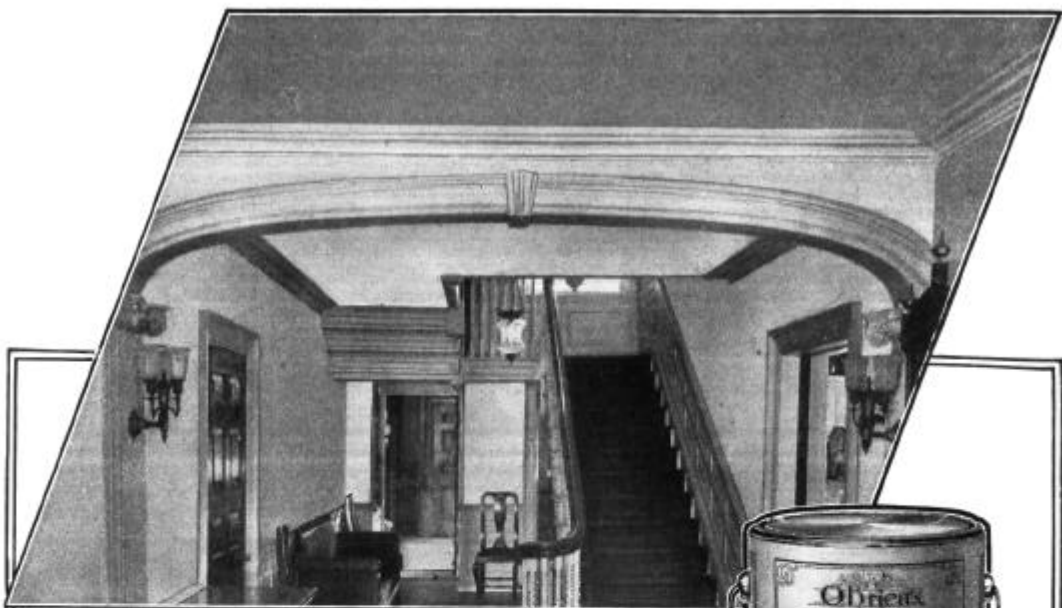

Beautiful, Durable Walls and Ceilings

Now you can have walls and ceilings of beauty, plus a wonderful durability hitherto unknown to wall coatings.

LIQUID VELVET has made it all possible.

Here is a finish with an oil base. Made by The O'Brien VARNISH Company.

Applied like any other. Dries flat. Dries enamel-hard. Can be washed. Cannot crack, crumble, blister, peel or rub off like calcimine and other water coatings.

And LIQUID VELVET can be used for all interiors—from handsome drawing rooms to remote corridors and basements.

O'BRIEN'S
Liquid Velvet
THE SPECIFIED BRAND

Over Wall Paper

In papered rooms, LIQUID VELVET can be applied over the paper. Penetrates to the wall, forming one hard, durable, washable coating.

Twenty-four Shades

Comes in white and 24 shades. Adaptable for any stencil, decorative or color scheme. *Does not shine or glare.* Diffuses the light. Presents a pleasing "velvet" surface, restful to the eyes.

Great "Spread"

LIQUID VELVET is economical. Works easily. Dries slowly. Has a great "spread"—450 to 800 sq. ft. to the gallon. More than one coat is

seldom required—more than two, *never*. That is because of the unusually heavy body—weighs nearly 18 pounds to the gallon.

Choice of Architects, Contractors, etc.

LIQUID VELVET is known as "The Specified Brand" among leading architects, decorators, contractors and builders. It enhances and perpetuates their best work.

Write for the Book

A very interesting book has been written on LIQUID VELVET. It is free. Write for it. It tells how LIQUID VELVET makes the house a *home*—how and why it is the one all 'round finish for every interior. Write today.

THE O'BRIEN VARNISH COMPANY, 75 Johnson Street, South Bend, Indiana
Manufacturers of Flexico White Enamel and the Pyramid Floor Finish

(7)

Artistic Simplicity in Wall Coverings

In the selection of wall coverings good taste and cultured refinement demand designs that are simple and artistic. The most charming interiors are obtained by the use of our Studio Designs in combination with

Fab-Rik-O-Na Woven Wall Coverings

Made in a wide variety of beautiful shades and finishes. Permanent in color, rich in effect, durable and sanitary. They cost no more than the best wall papers. Wiggin's Woven Wall Fabrics include Art, Kraft, Kord, Pearl, Shadow Ko-Na and Dyed Tapestry Burlap.

When in New York, visit our exhibit at the Craftsman Permanent Home Builders Exposition, 6 East 39th Street. For details of this exposition see front page of Craftsman.

H. B. WIGGIN'S SONS CO.
212 Arch Street
Bloomfield, N. J.

Send for Samples
and Booklet, "Art and Utility in Decoration"

D R I W A L	IT PENETRATES	D R I W A L
	Into and fills the pores of	
	Concrete Brick Plaster Cement Stone Stucco	
	Does not simply lay upon the surface.	
	Unusual Decorative Qualities Too.	
	Made in 14 colors, white, black and transparent.	
	<i>Weather-Water-Alkali-Acid Proof.</i>	
	Send for Booklet No. 7B and learn why Drival is becoming the universal waterproofing coating.	
	THE BILLINGS-CHAPIN CO.	
	Boston CLEVELAND New York	

THE HOME-BUILDER'S EXHIBITION

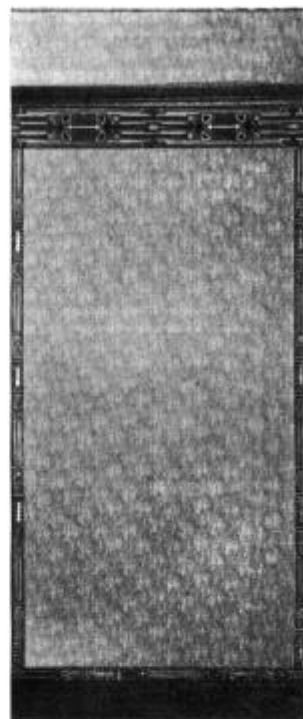
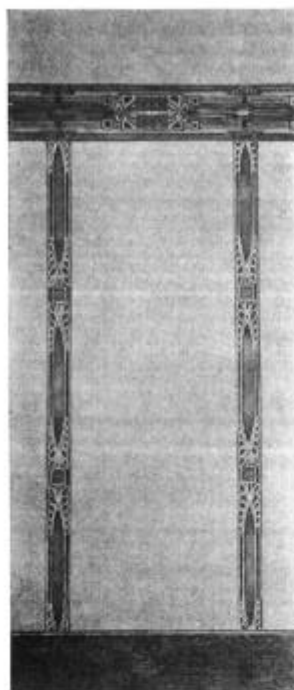

THREE FAB-RIK-O-NA WALL PANELS SELECTED FROM THE MANY DESIGNS OF WOVEN WALL COVERINGS MADE BY H. B. WIGGIN'S SONS CO.

ment. The Casement Hardware Co. shows ingenious fitments for casement windows; the Grand Rapids Refrigerator Co., the Leonard cleanable refrigerators; Hammacher, Schlemmer & Co., carpenters' tools, home carpentry cabinets, cutlery; the Howard Dustless-Duster Co., the original dustless duster and its family; the Humphrey Co., automatic hot water heaters; Janes & Kirtland, kitchen ranges, kitchen cabinets, and all-metal kitchen furniture; Meilink Mfg. Co., built-in wall safes; the Pyrene Mfg. Co., fire extinguishers; the Prometheus Electric Co., electric plate warmers; the Richardson & Boynton Co., ranges, furnaces, and heaters; the Standard Sanitary Mfg. Co., bathroom equipment and plumbing fixtures; the Western Electric Co., electric heating devices, vacuum cleaners, electric washers, etc.

One of the most ingenious heating devices on the market is shown here—the gas radiator of the Rector Gas Lamp Co. It is fitted with a thermostat which, when set at the required temperature, turns off the gas before the room becomes too hot or an unnecessary amount of gas is burned. In this way each room may be heated separately in accordance with its particular require-

ments, and no heat is wasted. A vacuum fan draws away all unpleasant fumes and insures constant ventilation.

The Sanitarium Equipment Company shows the electric-light bath cabinets that have attracted so much attention at the Battle Creek Sanitarium. A special size is made for the home bathroom, which makes it possible to take a Turkish bath at home whenever wanted and at surprisingly low cost. This bath is recommended not only for invalids, but for all who desire to keep in a robust, disease-resistant condition. The doctrine



CEILING FIXTURE OF COPPER AND LEADED GLASS FOR INDIRECT LIGHTING, FROM THE EXHIBIT OF KARL KIPP.

THE HOME-BUILDERS' EXHIBITION



KIMBALL & CHAPPELL CO. PRESENT IN THIS EXHIBIT A MODEL BEDROOM.

of general indirect lighting has been preached pretty consistently of late and is coming to be more and more generally accepted. An example of one form may be seen in the Craftsman Restaurant on the twelfth floor. One of the most extensive exhibits in the Exposition is that of the "Eye-Comfort Lighting Shop" (National X-Ray Reflector Co.) on the fifth floor. Here the principles and practice of indirect lighting are demonstrated in a graphic manner in a series of tasteful model rooms, and a number of attractive fixtures are shown. These include hanging bowls, both opaque and translucent, and portable electric lamps (the "Curtis Portable") in which direct and indirect lighting are combined.

FIFTH FLOOR: GARDENING AND OUTDOOR FURNISHINGS.

The rest of the fifth floor is devoted to outdoor features. Here may be found interesting groups of Bobbink & Atkins, nurserymen; Fairbanks, Morse & Co., water supply and lighting systems; Clifford B. Harmon & Co., suburban real estate; the Hartmann-Sanders Co., pergolas, sun-dials, garden furniture, and lock-joint wooden columns; the Lord & Burnham Co., greenhouses, coldframes and hotbeds, with a complete greenhouse erected on the floor; the North Shore Ferneries Co., garden furniture; Robert Anderson Pope, landscape architect.

An exhibit that will appeal to every nature lover is that of Joseph H. Dodson, maker of bird houses, shelters, food shelves, bath basins, etc. A wire sparrow trap is also shown.

Another group that cannot be passed by

is that of the E. F. Hodgson Co., manufacturers of portable houses. Portable houses and garages are no longer a novelty, but this company has raised the business to a higher plane by designs of real merit. Here is a fully equipped summer camp or seaside cottage, of two rooms and porch, with sink, cook stove, Franklin stove, and other unusual conveniences.

Children's play houses, dog kennels, and various poultry houses are also shown, and the same company makes larger cottages and garages.

It would be manifestly impossible to cover with absolute completeness all the allied interests of house and grounds, but the attempt has been made to secure exhibits that are representative, and thus make the entire exhibit suggestive and, as a whole, comprehensive. It is not intended to answer every question that may arise nor to show every thing that may be bought; but enough is shown to serve as a guide to the home-maker. Like all true education, this exposition seeks to impart method rather than complete knowledge—to show how knowledge may be obtained and to encourage the desire for it.

The exposition is not intended to settle matters for any one, for then it would be defeating the Craftsman ideal; it would be putting a premium on the ready-made. On the contrary, it is designed to stimulate the imagination and so to encourage individual expression. It is inspirational in its effects. It forcibly suggests how much that is fascinating is to be learned about this matter of house building. It tends to awaken dormant interest in the romance of building, to foster the human instinct for home-making. In this its originator confidently hopes that the Craftsman Permanent Homebuilders' Exposition will take its recognized place as one of the great educational institutions of the Metropolis.

And surely there are few educational fields that offer such wide variety of instruction or present subjects more practical and more picturesque. One realizes at

CRAFTSMAN ADVERTISING DEPARTMENT



Garage



BUNGALOW



Play House

Hodgson Portable Houses

Artistically designed and finished, made of the most durable materials and practical at any time of the year in any climate. Made for innumerable purposes. Erection of buildings extremely simple and can be done by unskilled labor in a few hours' time.

Send For Illustrated Catalog

E. F. HODGSON CO.

Visit our showrooms {Room 231, 116 Washington St., Boston, Mass.} Address all correspondence to Boston {Craftsman Bldg., 6 East 39th St., New York}

Garden House



Sand House

No Other Stucco Can Compare With This

You can take far more pride in the house you plan if the exterior is of J-M Asbestos Stucco than if ordinary stucco is used, and you can feel safe that it will give you perfect satisfaction.

Not only when the house is new, but as long as it stands.

Unlike all others, J-M Asbestos Stucco is entirely free from sand. There is nothing in it to prevent proper setting—no sand (which contains foreign substances) to cause it to become mottled stained and discolored.



Residence of J. S. Stehlin, Long Beach, L. I.
Covered with J-M Asbestos Stucco.
Kirby, Pettit & Green, Architects.

JM ASBESTOS STUCCO

dries with an attractive uniform color effect.

Instead of sand, pure asbestos rock and fibre are used. This makes J-M Asbestos Stucco a stone stucco—not merely a plaster like other stuccos. It has far more elasticity than other stuccos—isn't affected by freezing and thawing. Will stand indefinitely.

J-M Asbestos Stucco is cheaper than Portland cement and sand stuccos to apply owing to its light weight. And it makes the outside of a house absolutely fireproof. You will find it well worth while to look into all the facts—just write nearest branch for booklet and sample.

H. W. JOHNS-MANVILLE CO.

Albany
Baltimore
Boston
Buffalo

Chicago
Cincinnati
Cleveland
Dallas

Detroit
Indianapolis
Kansas City
Los Angeles

Louisville
Milwaukee
Minneapolis
New Orleans

New York
Omaha
Philadelphia
Pittsburgh

San Francisco
Seattle
St. Louis
Syracuse

The Canadian H. W. Johns-Manville Co., Limited: Toronto, Montreal, Winnipeg, Vancouver 1329



OVER FORTY THOUSAND PEOPLE

Added to the comfort and attractiveness of their homes this past year by placing into them Limbert's Holland Dutch Arts & Crafts Furniture.

For beauty and refined simplicity of design, for strength and durability, for long hard service, for looking well with little care, FOR BIG VALUE, there is no furniture made superior to Limbert's Arts & Crafts.

There is a dealer near you who sells this furniture, let us send you his name and our FREE, 64 page booklet which illustrates the suite to match side-board shown here and over 300 other patterns—several Arts & Crafts rooms in colors and tells an interesting story about the Dutch Craftsmen who make Limbert Furniture.

For 20 cents we send you a pair of miniature, hand-made, Dutch Wooden Shoes.



**CHARLES P. LIMBERT
COMPANY**

Grand Rapids, Mich.

Holland, Mich.

Dept. 6



*Residence of Ralph Peters, Eng., President L. I. R. E.
Shingles stained with Cabot's Shingle Stains. Stucco with
Cabot's Waterproof Cement Stains. Lined with
Cabot's Quilt for warmth.
Aymar Embury II, Architect, New York.*

Cabot's

Creosote Shingle Stains

*The Standard Exterior Stains for Shingles,
Siding or Trimmings*

The first shingle stains ever made, and the quality guaranteed by thirty years' use all over the world. Made of the strongest and finest pigments, ground in pure linseed oil, and Creosote, "the best wood preservative known." No cheapeners, no adulterants, no kerosene or benzine.

Cabot's "Quilt"

Cold-Proof Heat-Proof Sound-Proof

The warmest lining. One layer equal to 28 to 40 layers of common building paper. Saves its cost many times over in reduced fuel bills. The most perfect sound-deadener, because it breaks up and absorbs the sound-waves. Scientific, sanitary and unflammable.

Cabot's Waterproof Cement Stains

For waterproofing and artistically tinting stucco and similar cement surfaces.

Cabot's Waterproof Brick Stains

For freshening and restoring old, faded and discolored bricks, and waterproofing all bricks.

Cabot's Conservo Wood Preservative

For preserving posts, sills, planking and all lumber that is exposed to decay.

Cabot's Old Virginia White

A soft, clean white, as brilliant as whitewash and as durable as paint.

Cabot's Damp-proofing

For direct plastering on brick or concrete without studding or lathing. Forms a perfect, permanent and impervious bond.

Send for samples and full information.

SAMUEL CABOT, Inc.

MANUFACTURING CHEMISTS
12 Oliver Street, BOSTON, MASS., U. S. A.

THE HOME-BUILDERS' EXHIBITION

once, upon seeing such an exhibition, from what a world-wide area the art of home-building draws its materials. As Frank E. Wallis says, in his interesting book, "How to Know Architecture," "The intimate relation of architecture to trade is dramatically illustrated in your own act of building a house. The moment that science is called upon by you for the construction of your individual temple to the ideal of family, the trade of the world is enlisted in your service. Miners, quarrymen, lumbermen, sailors, artists and artisans of every sort, in the four corners of the earth, set to work to supply you with materials. The one item of the locks on your doors may involve almost an infinity of diverse interests and efforts. Every part of this huge machine is at your command. Not only does it place at your disposal all the modern products of all the markets of the world, but it ransacks the past for you, and the accumulated treasures of the ages

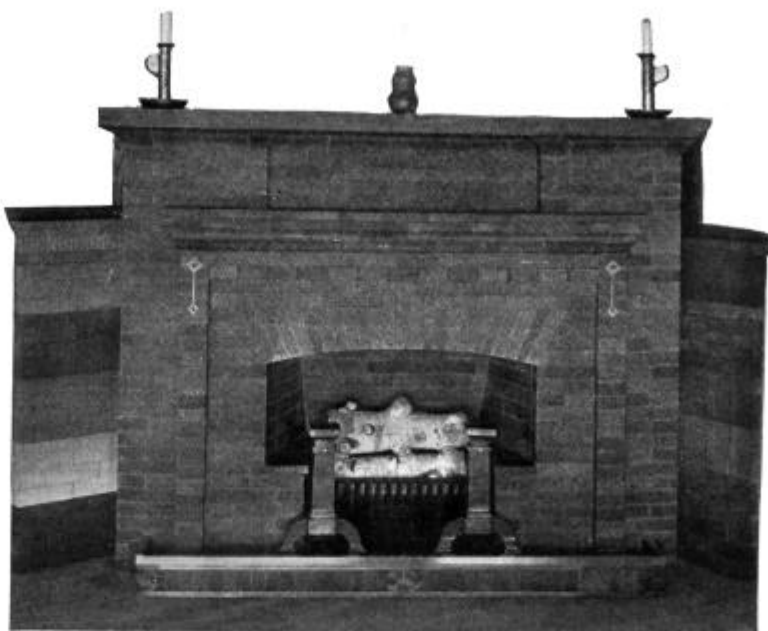

BRICK CHIMNEYPIECE AND METAL FIXTURES, THE EXHIBIT OF THE COLONIAL FIREPLACE COMPANY.

are your heritage. Thus it has been since earliest times. Trade has made possible the interchange of knowledge and experience, and so contributed to the development of style in architecture.

"The products that you assemble by way of the modern trade routes for the building of your house, and the ideals and accumu-

lated knowledge of yourself and your architect, will unite in a record by which the future historian will know you and your time perhaps better than you do yourself.

"So we can see broadly the part that trade plays in the life of the world, and particularly its great contribution to the development of human expression in architecture. . . . This has never been more vividly illustrated than in our own country today, when a great industrial era is leaving its amazing mark in an astonishing architectural outburst."



MANTEL MADE OF KEENE CEMENT, WITH MARBLE FINISH, THE PRODUCT OF JACOBSON AND COMPANY, DESIGNERS AND ARCHITECTURAL SCULPTORS, WHO ARE AMONG THE MANY EXHIBITORS OF HOME-BUILDING MATERIALS IN THE EXPOSITION AT THE CRAFTSMAN BUILDING: THIS MANTEL, IT WILL BE NOTICED, IS IN THE ADAMS STYLE, AND EVERY DETAIL HAS BEEN WORKED OUT WITH DUE REGARD FOR HARMONY OF PROPORTION AND LINE: THIS IS ONLY ONE OF MANY PERIOD DESIGNS PRODUCED BY THIS COMPANY.

UNCLE SAM AS AN ARCHITECT

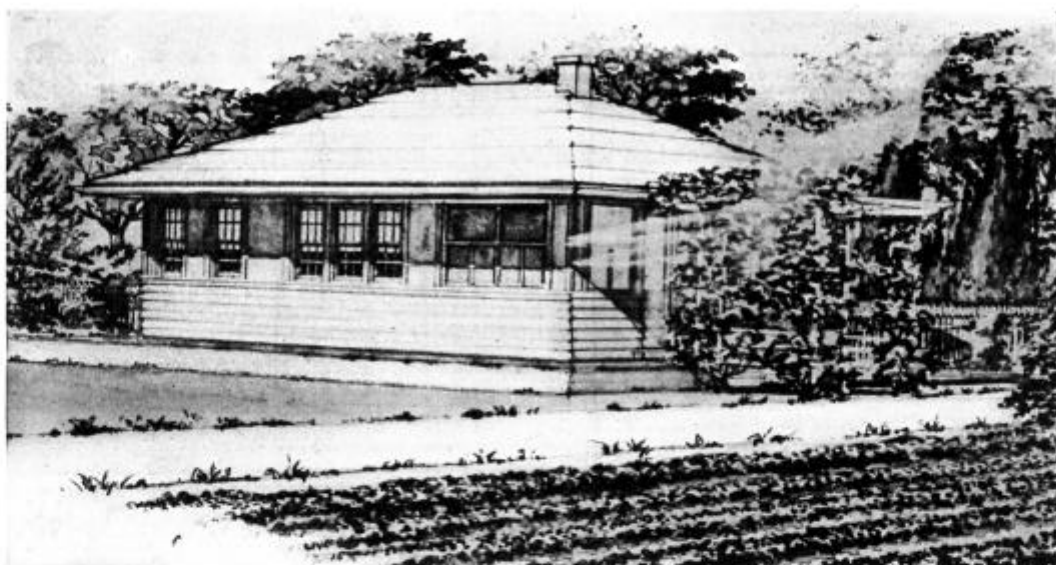

UNCLE SAM AS AN ARCHITECT: DEPARTMENT OF AGRICULTURE PLANS A COMFORTABLE, INEXPENSIVE FARMHOUSE

THE United States Department of Agriculture made public recently the first of a series of plans for farmhouses to be prepared by its specialists with a view to enabling farmers to construct inexpensive and better homes. For the Department believes, and rightly, that the farmhouse is the most important building on the farm, and money judiciously expended in its planning and construction is well invested. The plans in question, therefore, provide structures reasonable in cost and of good materials, and so arranged as to furnish opportunity for the utmost health, comfort and happiness for the family and the greatest possible convenience to the housewife in her work.

The plan of this first farmhouse, which we are reproducing here, shows a building that is suitable either for a tenant or for the owner himself if he has only a small family. The provision of proper tenant houses on farms, it is believed, is of increasing importance to farm management, because of the growing number of rented farms, and also on account of the demand of tenants for modern houses. There is a better understanding, too, of the influence of the home upon farm labor and field efficiency. The census report of 1910 shows

ELEVATION OF FIRST FARMHOUSE DESIGNED BY UNCLE SAM: ESTIMATED COST FROM \$800 TO \$1,000.

an increase during the last ten years of more than 324,000 rented farms. Many of the new tenants moved into good houses vacated by the owners, but many others are living in buildings wholly unsuited to their needs. The cost of these houses commonly is inconsistent with the value of the farms, and the lack of improvements in them too often is in striking contrast with the up-to-date character of the outbuildings, farming machinery and field equipment.

The important principles of planning, applicable to all buildings, which effect saving in construction and in the performance of indoor work, have been carefully considered in these plans. Endeavor has been made to provide good lines and pleasing proportions which are essential to genuine beauty in all structures, and are the result of skilful designing rather than of additional material and labor.

The perspective drawing and plan show a simple, four-cornered structure, with no projection save the eaves which overhang and protect the walls and window openings. The house is planned for the smallest dimensions and the most inexpensive arrangement consistent with the needs and convenience of a small family. It has but one chimney and one outside entrance.

At first glance this single door may seem inadequate; but a little study of the plan will reveal that another could not have been provided without sacrifice of interior space and convenience or increase in the size and

CRAFTSMAN ADVERTISING DEPARTMENT

Twin Beds
\$37.50
(each)
f. o. b.
Chicago



Double Bed
\$42.00
f. o. b.
Chicago

The New Cowan Four Poster Beds

together with exquisite Colonial bedroom pieces to match—all perfect examples of Cowan Cabinet Work, hand constructed, in selected figured mahogany—are now offered to lovers of fine furniture at prices that would make one doubtful of the genuineness of the pieces if they were not authenticated by

THE TRADE-MARK **COWAN** ON EVERY PIECE

This Colonial set is a perfect example of Cowan Cabinet Work, with the beauty, sincerity, dignity and quality that have made Cowan Furniture famous. The present prices are made possible only by increased factory efficiency and the manufacture of larger quantities to meet the constantly growing demand. Do not fail to see this Cowan Colonial set of seven pieces, offered completely or singly, at your dealers. We shall be glad to give you the name of the Cowan dealer nearest you, and send you plate reproductions and prices of the complete set.

W. K. COWAN & COMPANY
602 LAKE SHORE DRIVE CHICAGO



LENOX

LENOX CHINA

The most beautiful of the potter's and decorator's art.

Made in a large variety of forms and decorations for the table.

Particular attention given to designs in all periods and to the execution of special services to harmonize with the home.

LENOX, Incorporated

Walter S. Lenox
President

TRENTON, N. J.



WILSON'S Outside Venetians

For Windows and Piazzas

MOST practical and substantial combination of Blind and Awning yet devised. Far more sightly and durable than fabric awnings. Very easily operated; slats open and close to admit air, yet exclude sun rays. Can be pulled up out of sight if desired.

For Illustrated Booklet Specify "Venetian 7"

Jas. G. Wilson Mfg. Co.
5-7-9 West 29th St., N. Y.
Patentee and Manufacturer of Inside and Outside Venetians, Porch, Piazza and Veranda Venetians, Rolling Partitions, Rolling Steel Shutters, Hygienic Wardrobes, Wood Block Floors.

Kindly mention The Craftsman

CRAFTSMAN ADVERTISING DEPARTMENT

Vudor-ize your Porch



Make your porch your most comfortable room by equipping it with

Vudor Shades

and so get health in the open air with perfect privacy! You'll find appetite there. You'll sleep unbrokenly o' nights, for the air builds nerves *while* you sleep. Vudors don't flap, can't come undone at rucks, are stained, not painted, and so keep NEW. \$3 to \$10 fixes the average porch.

Send for Booklet about Vudor Porch Shades and Reinforced Vudor Hammocks.

ROUGH SHADE CORPORATION, 260 MILL ST., JANESVILLE, WIS.

GUEST ROOM DOOR KNOCKERS



A quaint English custom of having miniature knockers on the guest room doors is being revived. Travelers abroad bring them home as choice gifts for their friends.

The four knockers herewith illustrated should prove interesting as gifts because they are unusual and good looking. No. 1 is Colonial, No. 2, Shakespeare, No. 3, Colonial; and No. 4, Cheshire Cat. They are made of brass and are of correct size for guest rooms. They will be sent postpaid for \$1.00 each.

Our book of "Unusual Gifts" will be sent upon request.

THE POHLSON GIFT SHOP, Dept. 107, Pawtucket, R. I.



Sewage Disposal For Country Homes Without Sewers

Nine years doing nothing else. Only concern in the United States confining its talents, energy and time to this particular art. Ashley Plants by the hundreds in successful operation from Nova Scotia to the Pacific Ocean, and from Vancouver to the Isthmus of Panama.

We study individual cases and make preliminary estimates without charge. Write for Free Illustrated Literature, and get an estimate on your contemplated plant FREE.

ASHLEY HOUSE SEWAGE DISPOSAL CO.
105 Morgan Park, Chicago

THE Jackson VENTILATING GRATE



enables you to enjoy the charm of an open fire—and in addition to really warm and ventilate the room. By a simple system of flues heat can be carried to other rooms on the same or different floors.

Send For Our Illustrated Catalog of grates and fireplace fixtures. It tells you how you can get the benefit of all the heat from any open fire.

E. A. JACKSON & BRO., Incorporated
52 East Beekman Street New York

"Homes, Not Houses" Building a Home? Let Us Help You



Is it to be an attractive, artistic home? Are you including all the built-in conveniences which we have devised to make housekeeping and home-making a pleasure? Your carpenter can do all if you have our plans and details.

New edition "HOMES, not HOUSES" just ready, 128 profusely illustrated pages showing artistic and convenient bungalows (running mostly from \$1,000 to \$2,500) inside and out. \$1.00 post paid. Smaller book showing 38 small Bungalow Homes, inside and out, 25c. post paid.

The Bungalowcraft Co.
507 Chamber of Commerce Los Angeles, Cal.

HOMES OF CHARACTER



A WONDERFUL BOOK ON HOMEBUILDING

CONTAINING

128 New House Plans (costing \$500 to \$15,000). 354 Illustrations of Interiors, Exteriors and Furnishings; 11 Color Plates on Interiors; 150 Pages on How to Finance, Plan, Build and Equip Your New Home; 320 Pages Bound in Cloth with Art Cover.

THE MOST COMPLETE BOOK FOR HOMEBUILDERS EVER PUBLISHED. COSTING OVER \$7,000 TO COMPILE.

All the above sent prepaid for \$1.00. Just pin a dollar bill to this advertisement and mail to us today and this Handsome Book will be sent you at once prepaid. Sample pages 2c. stamp.

THE JOHN HENRY NEWSON CO., 1030 Williamson Bldg., Cleveland, Ohio

LEIMAN BROS. ROTARY POSITIVE BLOWERS AND VACUUM PUMPS



Take up their own wear—used with all gas and oil burning appliances for obtaining high heat; sand blasting, gas producers, automatic machinery and vacuum cleaning.

Blower Catalog No. 98—Vacuum No. 99.

LEIMAN BROS., 62 AK John St., NEW YORK

UNCLE SAM AS AN ARCHITECT

cost of the building. With this entrance, however, nearest the barns and the highway approach, and treated with a simple, inexpensive pergola and benches which separate the lawn and the backyard, it should serve every purpose of a front door as well as kitchen door. In many ten- and twelve-room farmhouses with three or four outside doors, only one of them is much used, and that is either in or near the kitchen.

Notwithstanding the simplicity and the "playhouse" appearance of this little building, it provides more usable space for the daily activities of the family than many larger houses. It is more compact, comfortable, healthful and homelike than many farmhouses costing twice as much.

Very few residences of any size or cost, for instance, have a kitchen more pleasantly located, better lighted and ventilated, and more conveniently arranged than this little four-room house. It is brightened by the morning sun, cooled by the southern breezes, and shielded from the intense heat of summer afternoons. It commands a view of the garden, the play grounds, the barns, lawn, gate and highway, and opens onto a screened porch which, in summer, is the most livable nook in the house. Much of the kitchen work may be done there away from the heat and fumes of the stove, which, happily for the other rooms of the house, blow out through the north and east windows.

The stove is in a light place, and with the porch window closed it is out of the cross-draughts of air. Moreover, it is within six feet of the most distant fixture in the kitchen and but little farther from the dining table. All stove utensils are within reach, and the work table and fuel in the box beneath it are but two steps away.

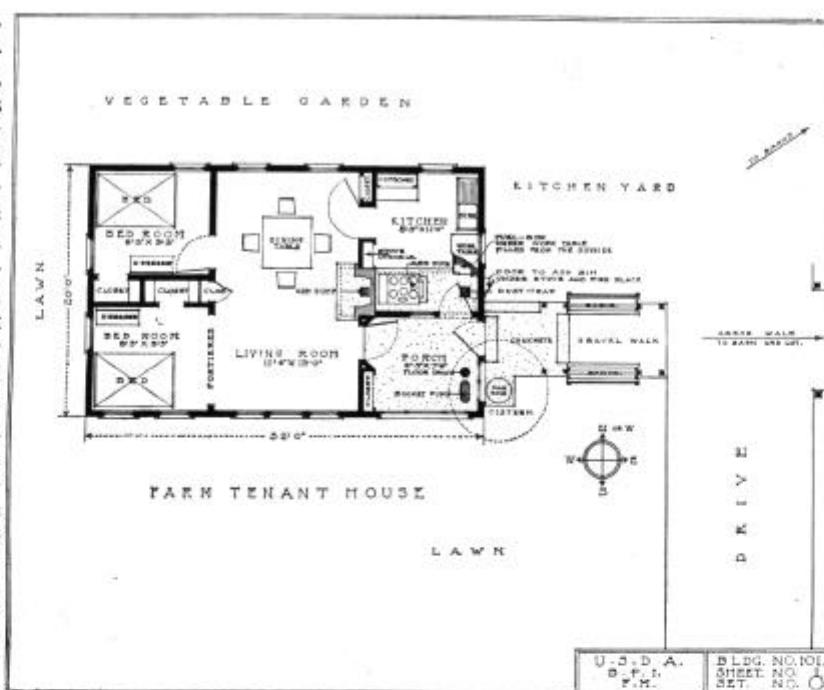

BLOCK AND FLOOR PLAN FOR GOVERNMENT FARM-HOUSE, WITH GARDEN ARRANGEMENT.

The ashes drop from the fire box of the stove through a short pipe to the ash bin under the concrete floor.

The walls of this under-floor bin are shown on the plan by dotted lines. The bin is under the stove and fireplace and extends to the outer foundation wall of the kitchen where the ashes and floor sweepings are removed by means of a long handled drag. If the building is raised on a front terrace the bin will be 26 inches deep with its floor at ground level. With a cellar under the kitchen, the bin need be extended only to the front end of the stove. It will be deep enough to hold a year's supply of ashes.

The fuel box, supporting the table top, occupies space which might otherwise be wasted. It is filled from the outside of the house and emptied from the inside through a small door over the concrete floor.

A trap or dump, like that in the fireplace, is provided for floor sweepings and possible dust from the door of the coal or wood-box. It is in the concrete floor, behind the kitchen door, near the fuel-box opening and over the ash bin.

The carrying of fuel and ashes is thus eliminated from the woman's work, provided the man or boy fills the coal or wood-box each week, or as often as may be neces-

CHOOSING A SITE FOR THE HOME WITH A COMPASS

sary, and empties the ash bin two or three times a year.

The water problem also has been given careful attention in this little plan. Cistern water may be drawn from the bucket pump on the porch, or, if desired, from a pitcher pump at the sink. Hot water is heated and stored in the reservoir of the stove. The sink with only the drainpipe to be provided is too inexpensive and necessary to omit from any kitchen and space enough has been saved in this one to permit its installment in a convenient spot. A bathroom would, of course, add to the expense, but could be provided by rearranging the bedrooms a trifle.

It will be noticed that this kitchen excels many others in not being a thoroughfare to other rooms. The men and boys will wash on the porch, leave their hats and rain coats there, and enter the living room without disturbing the kitchen workers.

The living room is large enough for the longest dining table that harvest days will ever require, and with its two routes to the kitchen allows the housewife to feed in comfort a number of workmen. With triple windows on the south and two on the north, a screened porch on the east and two bedrooms on the west, one of them in the form of an alcove, the place makes a very pleasant dining and sitting room, and with a glowing fire in the hearth, it will be comfortable and cheerful all the winter.

The screened porch is as large as the plan will permit, and will be in demand for many purposes. Besides the usual kitchen work, the ironing and perhaps the clothes washing will be done there. A screen door locks up the house, and butter, meat and milk put on the porch to cool at night will thus be secure against dogs and cats. The porch will also be a useful place for dining, sleeping, playing and general living purposes, and its usefulness may be retained in winter by putting in porch sash and a solid door.

According to the estimate made by the Department of Agriculture, this little farmhouse should cost from \$800 to \$1,000, depending on local conditions—and surely this is a surprisingly modest sum for a dwelling embodying so much real convenience and home comfort. Of course there are certain metropolitan luxuries that this little farmhouse may lack. That is to be expected when one considers the extremely reasonable cost.

CHOOSING THE SITE AND EXPOSURE FOR ONE'S HOME WITH THE HELP OF THE COMPASS

A SUBSCRIBER who is planning to build in a suburb of northern New Jersey, wrote to our architectural department asking our advice in regard to the location and planning of a home. He enclosed diagrams showing a number of different locations and plans for several different arrangements of first floor rooms, with the request that we help him to decide "which corner would be best to locate a house on, and which plan would be most suitable for the location."

As this question of the exposure of rooms is such an important one in home-building, we felt that these diagrams and the problems they presented were of importance, not only to the prospective builder who sent them but also to all our readers who are contemplating at some time or other the planning and locating of their own homes. For no matter how charming and convenient a house may be in the arrangement of its interior, it cannot be wholly successful unless each room has a fairly favorable exposure. And so we decided instead of answering our correspondent by letter, to present his sketches here in *THE CRAFTSMAN*, together with our opinion as to the most satisfactory location and plan.

After studying the diagrams we find that Plan A, placed on the upper left-hand corner lot in Location No. 1, facing West street, gives the best results. This means that the porch (which in all these plans is at the front) faces south, and can therefore be used as an open-air living room whenever the weather is warm enough and as a cheery, glassed-in sunroom in the winter, adding to the home comfort and making the fullest possible use of the space. Moreover, the living room will have, in addition to its windows on the southern porch, windows on both east and west to capture the morning and afternoon sunshine; while the dining room will have an eastern window making it a pleasant place for breakfast, and the kitchen—which one prefers as cool as possible in summer to counteract the heat of cooking—will have a northern window and another on the west to admit the late

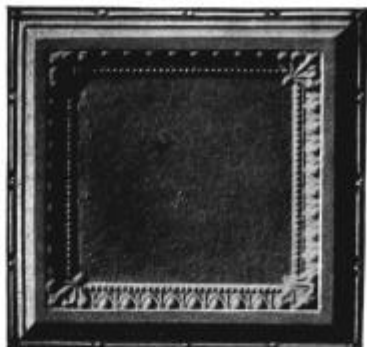

Remove Your Plaster Troubles

and make the walls and ceilings of your kitchen, pantry, and cellar clean, permanent, and wholesome.

Gladden the aspect of the most neglected part of the modern home. Let the whitened walls reflect the light and sprightliness of the outside world.

Don't give the kitchen and cellar germs and odors a chance to get a lodging place. They can get it on plaster or wallpaper, but not on metal.

Install **BROOKLYN METAL CEILINGS and SIDEWALLS** and you permanently insure yourself against plaster troubles, repairs, kitchen and cellar odors. The kitchen, pantry, and cellar are the stomach of the home. Here the food is stored and prepared for your use. Isn't it reasonable to suppose that such an indispensable thing as food should be kept and prepared under the most pure and wholesome conditions? Brooklyn Metal Ceilings and Sidewalls afford these perfect conditions.

Let us advise you—upon request we will send you our catalogue of designs and quote estimates. Write us at once.

BROOKLYN METAL CEILING CO.

283 Greene Avenue, Brooklyn, N. Y.

Our Exhibit is to be found on the 8th floor of the CRAFTSMAN BUILDING, 6 East 39th St., just off 5th Avenue.

YOU CAN

PROTECT YOUR HOME FROM FIRE,
MAINTAIN YOUR COLOR SCHEME,
AND HAVE SATISFACTORY, DURABLE FLOORS BY INSTALLING—

Appropriately Colored Marbleloid Floors

They will add greatly to the cozy attractiveness of your home as this composition flooring is most pleasing in appearance. It makes a smooth, dustless continuous surface without cracks or crevices.

It is easy to keep clean, it is noiseless to the tread, and because of its elastic quality is not fatiguing to walk on. It ranks with cork in not being slippery and does not wear "dusty" or fade.



The illustration shows the smooth, glossy, attractive appearance of a well laid

MARBLELOID FLOOR

Let us send you estimates on appropriately colored floors. An illustrated descriptive book upon request.

THE MARBLELOID COMPANY

35th Street and Broadway

New York City

Our Exhibit is to be found on the 8th Floor of the CRAFTSMAN BUILDING, 6 East 39th Street, just off 5th Avenue.



Doors in the Oakleigh Thorne House hung on Soss Invisible Hinges. Apparently part of the boudoir wall.

Secret Panels of Feudal Castles

were no more successfully concealed than are the doors of today, provided with the

SOSS INVISIBLE HINGE

Soss Invisible Hinges are made of frictionless metal in the working parts, the door swings softly and smoothly without creaking or binding. They carry the weight of all sizes of doors and casements of wood or metal.

Send for catalogue and full particulars

SOSS MANUFACTURING CO.

435-43
Atlantic Ave.
Brooklyn
N. Y.

Our Exhibit is to be found on the 8th floor of the CRAFTSMAN BUILDING, 6 East 39th St., just off 5th Avenue.

COVER YOUR PORCH-FLOORS AND ROOFS WITH CON-SER-TEX

Above all things you are interested in your home. You are always willing to add to its comfort, its security and its charm. Ten to one you have thought least of these elements in connection with your roof or porch-floor.

Here is an opportunity to make them as much up to snuff as your dining room, stair-way, or interior decorations. Your opportunity lies in the use of CON-SER-TEX, a scientifically treated roofing canvas.

When properly laid it lasts longer than tin or shingles and other roofing materials. It is much easier and cheaper to lay. It is mildew proof. It deadens the noise of the rain and stops the rattle of the wind. It lessens work and the cost of repairs. The cold of the blizzard or the heat of midsummer does not affect it.

It adds charm and neatness to your home because it lays flat—clings tight—and does the work. Generous sample price list, and descriptive matter on request. Write to-day.

WM. L. BARRELL & CO.

8 THOMAS STREET

NEW YORK CITY

Chicago Distributors
GEO. B. CARPENTER & CO.
Wells and Michigan Sts.

California Distributors
WATERHOUSE & PRICE CO.
San Francisco—Los Angeles

Our Exhibit is to be found on the 8th Floor of the CRAFTSMAN BUILDING, 6 East 39th Street, just off 5th Avenue.



EASY TO LAY



PERFECT PORCH COVERING



MAKES RAIN NOISELESS



NEAT AND ARTISTIC APPEARANCE

THE MODERN SERVANT—ELECTRICITY

afternoon sunshine. This arrangement also gives the dining room a view upon the street and keeps the kitchen in greater privacy, which most people prefer.

Of course, if the owner wishes to have the dining room nearer to the sheltered back garden, with the kitchen entrance upon the street, Plan A might be used on the right-hand top corner of Location No. 1, facing East street. This would perhaps be preferable if the housewife expected to spend much of her time in the kitchen and wished to have a view of North street.

Another fairly favorable position for Plan A would be in Location No. 2, on the right-hand lot, facing Southeast avenue, which would insure morning sun for the kitchen and dining room, with a pleasant exposure also for living room and front porch.

In Plan B the positions of dining room and kitchen are simply reversed, which is not so satisfactory, for it prevents one from giving the dining room the opportunity for morning sunlight without depriving the front porch of southern sun. However, if this plan is placed in Location 2, on the right hand lot, facing Southeast avenue, all the rooms will get a little sunshine and the porch will also be warm enough to make it available as a sun room in winter. If the plan is placed at the top of Location 2, facing Northeast avenue, the exposures would be satisfactory, provided the owner did not mind his dining room being on the northwest. But if he could afford to buy a good-sized lot it would be more interesting to place Plan B on this corner facing direct south, with the front porch across the angle, for this would give more variety of outlook.

Plan C would probably be most satisfactory if placed on the lot just mentioned facing Northeast avenue, as this would give the dining and living rooms views of the streets, with the kitchen at the rear, and would bring morning sunshine into the kitchen and dining room, with noon and afternoon sun for the living room and porch. Either of the top corners in Location No. 1 would do for this plan provided the porch were on the south.

Plan D might be placed in Location No. 2 on the lower lot, with the porch facing Southwest avenue. The dining room and kitchen would then get the early sunshine, while the living room would be sunny morning, noon and afternoon. The porch,

however, would not be warm enough to use as a winter sun room in this location. If a southern exposure for the porch of this plan were desired, it might be built in Location No. 1 on either of the upper lots, or on the left-hand lot in Location No. 2, overlooking Southwest avenue.

The foregoing suggestions are of course only general, for a great deal depends upon the personal preference of the owner, as well as the exact nature of the location, direction of prevailing winds and other details. But aside from such modifications the main principles outlined here will be found worth remembering.

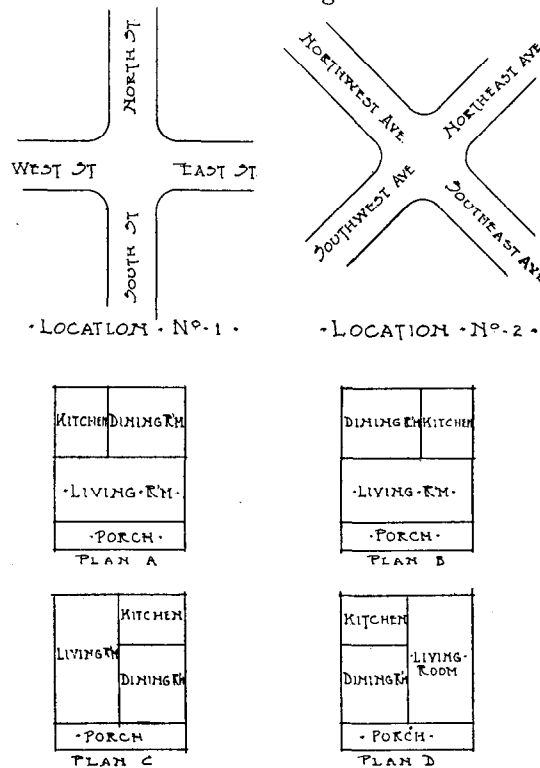

DIAGRAM SHOWING HOW A COMPASS CAN AID IN CHOOSING THE SITE OF A HOME.

THE MODERN DOMESTIC SERVANT—ELECTRICITY

THERE are few servants, nowadays, as obedient, as quick or as efficient as that adaptable and inexhaustible household help, electricity.

Thanks to our inventors and our enterprising electric companies, this wonder-working force has invaded with rapid strides the modern home. In city, suburbs, rural districts and on the farm it

THE MODERN SERVANT—ELECTRICITY

is bringing to the busy housewife deliverance from backaching and foot-tiring labor, turning the commonest tasks into pleasures swiftly and skilfully performed. In fact, it is introducing into the home the same sort of orderliness, cleanliness and scientific management that have become the rule in the business world, so that the woman who can afford the comparatively low instalment cost of modern electrical devices has no longer any need to sacrifice herself on the altar of domestic drudgery.

It is interesting to note a few of the innumerable ways in which this "tamed light-

In summer the electric fan becomes practically a necessity for the housewife who would keep her home well cooled and ventilated by refreshing air currents, while in winter electricity may again be called to the aid of any chilly member of the family in the shape of a little foot warmer or a flexible warming pad that insures comfort for cold feet or hands, and is a source of much satisfaction in case of sickness.

There are many small devices, too, which add to the convenience of the home equipment—the electric toaster, coffee percolator, tea kettle and chafing dish for the dining room and kitchen, and for the bedroom there is the hair dryer and curling iron, which may be had in electrical form.

The widespread use of the telephone during the last decade has brought the home into close contact with the office and store. The interphone for the farmer and his wife will quickly connect house and barn and thus save many steps and many moments for every one on the place.

Now that electricity is so frequently recommended by physicians as a cure for various ills, those who need electro-therapeutic treatment can save themselves considerable expense and troublesome visits by having on hand one of the little inexpensive electric medical batteries.

But perhaps one of the most interesting and invigorating of modern electrical equipments is the electric light bath which is coming to be considered by many an almost indispensable part of the modern bathroom. "Bottled sunlight" is the nickname given to this unique device—and when one beholds the neat cabinet with its mirror lining and its rows of shining electric bulbs ready to radiate their powerful, health-giving light and heat upon the body, one feels that the description is an apt one.

In regard to this modern version of the Turkish bath (which is on exhibition in the Craftsman Building, and is illustrated here), McIntosh, in his "Handbook of Medical Electricity," says: "One can say with truth that the therapeutic and hygienic value of the electric light bath can scarcely be over-estimated. It is a most admirable and effectual method of bringing into activity, and maintaining in operation, the natural forces by means of which all eliminative processes are achieved. Electric light bath is superior to hot air or vapor bath because it produces radiant heat." Thus does electricity run "the dynamo of human energy."

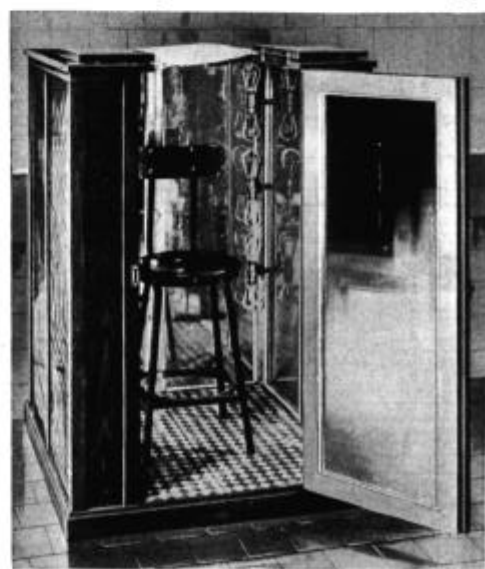

A CABINET ELECTRIC LIGHT BATH.

ning" has been harnessed to the chariot of domestic life. Aside from the many kinds of electric lighting fixtures, cookers and luminous radiators which are becoming more or less common in American households, there is the hygienic, dirt-devouring vacuum cleaner, which is so invaluable an aid to maid and mistress, and which can be had in small, light sizes suitable for a girl or woman to handle and particularly acceptable to those who do their own housework.

For the mother who makes her children's clothes and runs her own sewing machine, a small electric motor is a welcome addition to the equipment. Then there are the electric washing and wringing machines which eliminate the scrubbing, rubbing and wringing out that made the old-fashioned methods so tedious and tiring, and the electric iron which volunteers its assistance when the clothes are dry.

CRAFTSMAN ADVERTISING DEPARTMENT



No. 4589 Karpen Davenport and Chair. Carved in genuine Mahogany. Woven cane in arms and back. "Karpen" square Spring cushion seat and back. Imported Tapestry.
No. 4583 Karpen "Crownellian" Chair. Davenport to match. "Karpenesque" Spring cushion seat, pillow effect back. Carved underframing, genuine Mahogany or Solid Oak. Tapestries of beautiful color and texture.

New Designs in Worthy Furniture

Upholstered in Fine Fabrics and in Genuine Leathers

The rare beauty of these new designs, the luxurious cushions and the rich materials are apparent on casual observation. But other equally strong appeals of Karpen Furniture lie in the infinite care of manufacture; the skill of workmen and the intrinsic worth of materials used. These are the unseen, but vital values, which are revealed only by use, and which prove the best to be really the cheapest.

Ask the Karpen dealer in your town to show you the Karpen Art Portfolio of Period and Classic Styles in suites of matched pieces.—The handsomest Book of the kind published.

S. KARPEN & BROS.

CHICAGO—Karpen Bldg.
NEW YORK—Karpen Bldg.
BOSTON—20 Sudbury St.



Old English Lanthorn



A Reproduction,—
authentic and exact in every particular, —from the quaint design to the roughly soldered brass frame, and the genuine old time HORN sides. Has every appearance of a really genuine antique.

Price, \$8.50

In three other designs,
\$5, \$5.50, and \$12.50

LEWIS & CONGER

45th Street and 6th Avenue, New York



Shipped on Approval

Furniture That Gives Life-Time Satisfaction

You can buy our furniture in only one way—direct from the Quality factory at cost plus one small profit. You can keep it on only one condition—that you are perfectly satisfied with it. Otherwise we want to return your money, and pay all expenses.

We advertise to secure your trial order. Our small profit on it scarcely pays the cost of the catalog we send you. Our business success depends upon your re-orders, hence upon your perfect satisfaction with the quality and economy of our furniture.

Quality Furniture

Let us save you money—buy in the world's greatest furniture market, at wholesale prices.

Quality 1914 Portfolio just ready. Illustrated with photogravures—hundreds of beautiful designs at wholesale factory prices. Colonial, Period styles, etc. Sent for 25c—silver or stamps. (Credited on your first order, or refunded if you are not pleased.) Send today for this handsome Portfolio.

Quality Furniture Co.

439 Quality Bldg.

Grand Rapids, Mich.

Kindly mention The Craftsman

CRAFTSMAN ADVERTISING DEPARTMENT

"CUT OUT REPAIR BILLS—Build of CYPRESS Lumber at FIRST!"



In response to a very wide demand we respectfully offer **Another Cypress House Plan Free**

The artistic, cozy and strictly modern CYPRESS SHINGLE HOUSE shown below meets completely and delightfully the desires of people who need more room than most bungalows contain, yet who wish to "keep the cost down." This CYPRESS house has 9 rooms besides the basement, and should be built complete for close to \$3,800. Complete WORKING PLANS and SPECIFICATIONS (sufficient for any competent carpenter to build from) are YOURS WITH OUR COMPLIMENTS IN

VOL. 29 OF THE CYPRESS POCKET LIBRARY, SENT ON REQUEST. WRITE TODAY.

**"Stop Depreciation BEFORE IT BEGINS—
BUILD WITH CYPRESS AT FIRST!"**



**"Everything
CYPRESS
except the
windowglass."**

Mr. GUSTAV STICKLEY, the well-known Craftsman, writes: "In my experience, CYPRESS is the best American wood for all exterior use, such as shingles, timbers, pergolas, and all woodwork subject to weather. Its slight natural oil makes it practically impervious to moisture, so that it does not shrink or swell like other woods, and is very durable when protected merely by a coat of oil. In this it is similar to teakwood, in my opinion is quite as durable, and of course much more practicable."

ASK our "ALL-ROUND HELPS DEPT." any question about Wood. Our reply will be frank. We recommend CYPRESS only where CYPRESS can prove itself "the one best wood" for your use.

SOUTHERN CYPRESS MANUFACTURERS' ASSOCIATION

1208 HIBERNIA BANK BUILDING, NEW ORLEANS, LA.

We produce CYPRESS—and talk it—but do not retail it. INSIST ON IT NEAR HOME. Probably your Local Dealer sells CYPRESS; if not, WRITE US, and we will tell you where you CAN get it

Kindly mention The Craftsman

INDIRECT LIGHTING

INDIRECT LIGHTING: A LESSON FROM THE MOON

INDIRECT lighting is really as old as the world, although its value has only recently begun to be appreciated and its principles practiced in the modern home. Even our savage forefathers were familiar with the "witchery of moonlight," the reflected glory of a hidden sun which shed such mellow radiance upon an otherwise "benighted" earth. Yet for centuries we have allowed our eyes to be dazzled and strained and worried by the glare of artificial illuminants—first oil, then gas and now electricity—until at last we are learning to treat our eyes more respectfully and to temper the nerve-irritating rays so that they reach us only in soft and kindly form.

At the same time we attain a high degree of efficiency, such as results from the type of lamp illustrated here. This new method, well named the "eye comfort," employs "a powerful and intense light from one or more tungsten lamps, thrown upward by silvered reflectors scientifically shaped and corrugated so as to reflect every ray upon the ceiling, from which the light is reflected downward equally throughout the room." And it naturally follows that the paler the ceiling is, the more light will be obtained.

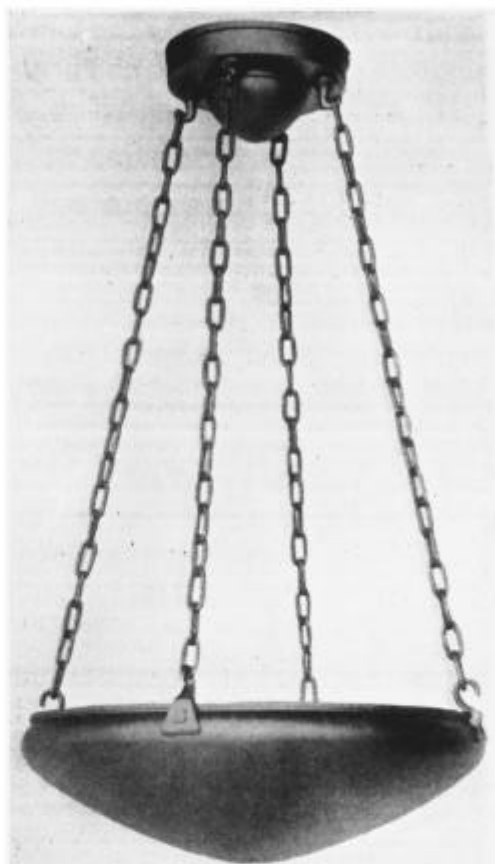

A SHALLOW CEILING BOWL OF COMPONE, FINISHED IN IVORY, GOLD OR ANTIQUE METAL TONES: ONE OF THE MANY ARTISTIC FIXTURES FOR INDIRECT LIGHTING IN THE "EYE COMFORT LIGHTING SHOP" AT THE CRAFTSMAN HOME-BUILDERS' EXPOSITION.

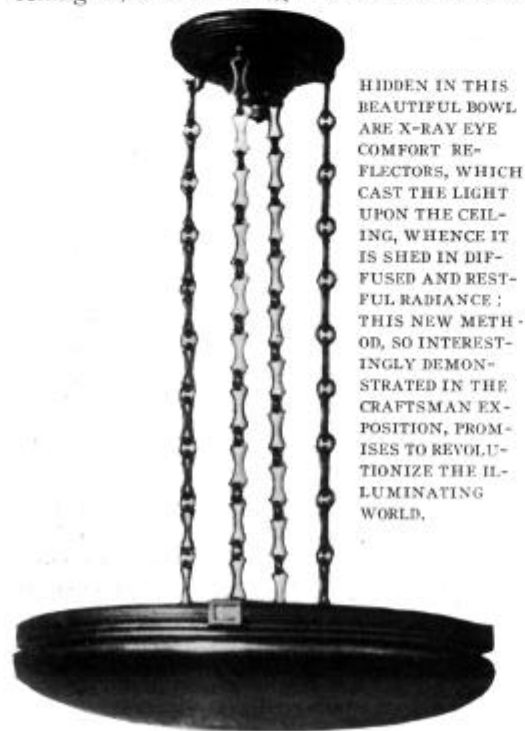

HIDDEN IN THIS BEAUTIFUL BOWL ARE X-RAY EYE COMFORT REFLECTORS, WHICH CAST THE LIGHT UPON THE CEILING, WHENCE IT IS SHED IN DIFFUSED AND RESTFUL RADIANCE: THIS NEW METHOD, SO INTERESTINGLY DEMONSTRATED IN THE CRAFTSMAN EXPOSITION, PROMISES TO REVOLUTIONIZE THE ILLUMINATING WORLD.

The eye is shielded from the source of light by opaque bowls or shades, and in some cases the suspended ceiling fixture is provided with a transparent bowl beneath the reflectors and lights through which frosted bulbs diffuse a restful glow. In the standard and table lamps the reflectors cast the rays upon the ceiling at the same time subdued light is shed through the shade.

So grateful to tired eyes is this indirect lighting that one can only wonder why the idea was not conceived and materialized sooner. For a single hanging bowl of this luminous quality or a single shaded reading lamp will transform the simplest room into a place of tranquil charm, and when contrasted with the old-fashioned glaring methods of illumination it proves a veritable godsend. In fact, no one who has enjoyed its physical comfort and æsthetic beauty will ever again be content with the eye-torturing sight of an unprotected bulb.

THE SLAVES OF THIS CENTURY

ALS IK KAN

THE SLAVES OF THIS CENTURY

"THE dress of today is emptying the husbands' purses and enslaving the minds of the vast majority of women," so writes a subscriber to us in connection with the fashion articles running in *THE CRAFTSMAN* Magazine. Before absolutely accepting this sweeping condemnation of the fashions of the moment is has seemed interesting to us to look up the exact definition of the word slavery. And we find that the person held in bondage, moral or physical, is designated as a slave. Of course there are a great many other definitions given, a whole column of them. But if we accept this one as final there is no question but that the world today is filled with women slaves—women who never tire of the discussion of dress, the change of styles, the new modish whim, who make themselves mentally and physically weary in their effort to keep their sleeves as large or as small as they ought to be, their skirts as full or as scant as fashion dictates, and who judge their fellowwoman from the richness or scantiness of her attire. Acknowledging that there is such slavery as this in a century of so-called progress and freedom, it becomes a very important matter to investigate, to discuss, if possible to revolutionize a condition which breeds this bondage.

If we were to look out over the world and discover that half the women in it were wearing actual manacles on their wrists, how swiftly chivalrous mankind and the other fifty per cent. of the women would fly to the rescue of the enslaved portion! What battles would be fought by pen and sword! But this self-imposed fashion slavery, this bondage of a fascinating, ever-changing style—where is the prophet or the reformer fearless and powerful enough to lead the rebellion; what sword or pen has sharp enough point to prick this strange dominating trickery?

Ordinarily when we think of a rebellion we picture soldiers marching triumphantly away to sacrifice themselves, we hear the music born for the occasion, we see the vivid uniforms, our emotions are stirred, our hearts are fired. But the quieter reform where merely the ethics of a nation are at stake is far more difficult to launch. There are no brilliant troops, no songs to sing, no banners and tramping feet; there

is just the appeal to reason, and this is really not an age when people are thinking very hard for themselves, even the revolutionists use cant phrases and are hypnotized by fashions in anarchy. Yet probably in all the history of the civilized world there has never been a greater need for a real leader, for a big moralist to trample down tradition and cant and force the women of the world into line. Sooner or later there has got to be this battle for the real freedom of the race, the freedom that will only be born when the bondage of fashion is thrown off, when women insist upon wearing the clothes they need and want, when they decide for themselves the kind of clothes they will wear, when they refuse to accept anything else.

There is strange hypnotism about traditions. It is partly the fault of mothers; if only they would always explain to children, to begin with, *why* they tell them anything they would be so much more careful *what* they tell them, and in the second place, children would learn to think for themselves, instead of blindly accepting commands. We think, for instance, that the world has gone a long way beyond the fashions of 1860 or 1830 or 1700, that we are a much freer nation. But just where do we stand? It is not a question of condemning one fashion or accepting another; where do we actually stand in the matter of comfortable, sane, beautiful dressing for women? Do they follow fashion bell weathers any less eagerly; are they any more economical, any more surely beautiful in their instinct about clothes, does each woman say to herself, I must design just the dress that will be most beautiful and convenient for this coming summer, regardless of Paris or London or Vienna, or do women really wear winter wraps of chiffon and winter underwear of gauze? And when they accept fashions in clothes, do they think of their own ideals or of Paris eccentricities?

How much more interest do women today give to their homes and their friends than they did thirty or fifty or one hundred years ago; how much more significant is the family life of the nation? This is really very important. There is nothing so vital in the world, and there never has been, as the development of family relationship, the extension of this into big friendship between men and men, men and women and woman for woman. There are only so many hours in the day, and if 50 or 60 or even

CRAFTSMAN ADVERTISING DEPARTMENT

COMMUNITY SILVER

BEST PLATED WARE MADE

CHESTS of Community Silver from \$25 to \$200
Make beautiful gifts for any occasion.
(To wives: A "hint" is often sufficient)

6 Teaspoons, \$215
(Engraving extra)
In Canada, \$275

At your service for
50 Years
Ask your dealer



GEORGIAN



SHEPATON



COLES PHILLIPS

Copyright 1913 Oneida Community Ltd.

TO HAVE AND TO HOLD

Kindly mention The Craftsman
85 a

CRAFTSMAN ADVERTISING DEPARTMENT



LAMP. 5508/A

Desk Sets
Smokers' Sets
Book Ends
Vases
Nut Bowls
Trays

Heintz Silver on Bronze Wares

Sterling Silver applied on
Bronze in exquisite designs
and shapes in useful and
ornamental articles.

THE HEINTZ ART METAL SHOP
BUFFALO, N. Y.

NEW YORK SHOWROOM
Wills Building, 286 Fifth Avenue



SMOKER SET. 2562



VASE. 3622/A

Loving Cups
Trophy Shields
Electroliers
Photo Frames
Match Boxes and Cases
Sterling Jewelry



ROOKWOOD FAIENCE MANTEL

Example of a fine effect in Mat Glazes
at a low cost.

ROOKWOOD POTTERY COMPANY
CINCINNATI, U. S. A.
Architects Building, N. E. Cor. 40th and Park Ave.,
New York

Like a clean china dish



Superb Porcelain Lined—the delight of every woman's heart—the pride of every housekeeper. Here's that famous refrigerator with the seamless, scratchless, germ-proof lining, the genuine

★Leonard Cleanable

Don't confuse this wonderful one-piece lining with paint or enamel. I will mail you—free—a sample of Leonard Porcelain that will quickly show you the difference. You can't scratch it even with a knife. It's everlasting—easily kept beautifully sweet and clean. You'll never be satisfied with anything else. Can be arranged for outside icing and water cooler. Style shown is No. 4 in polished oak case. Size 35x21x45 **\$35.00**

50 Styles, \$15.00 up; Freight Paid

to Ohio and Mississippi Rivers. I take the risk. Send for catalog today. Money returned if you are not perfectly satisfied. Ask for sample of porcelain and I'll mail my booklet, "Care of Refrigerators." Every woman should have a copy of this valuable book.

C. H. LEONARD, President
Grand Rapids Refrigerator Company
109 Clyde Park Ave., Grand Rapids, Mich. (1)

THE SLAVES OF THIS CENTURY

25 per cent. of a woman's time is taken up in a heedless rush after the last fashion, she can only have left on her hands a certain inadequate percentage of her existence to devote to the bigger, more important things in living, such as home-making, spiritual development, intimacy with her own family—if she is married the care of her children; if she is not, there are the other fine relationships in life, friends, lovers, the poor and the needy. The question of clothes—how unimportant it all seems compared with such big issues in life as these: the great realities that make for happiness and peace and progress.

In these articles about clothes I do not want to be misunderstood as thinking the matter of dress unimportant. If I did I should not be writing about it at all. Anything so intimate, so personal as the clothing of our bodies cannot be ignored in this present civilization, and also many of the greater issues are tied up in this—questions of comfort and beauty and morality. For all of life is thus intricately interwoven, and those things that may seem superficial are sometimes inextricably knotted with matters of spiritual and physical perfection. And in any case I do not wish to seem to be one of those who think the good things of life should be condemned for the sake of our souls. What I really seek is the right understanding of clothes, their place in the lives of the women today, I would like to encourage women to fight this condition of slavery which we know to exist.

A change of attitude toward fashions cannot come about to any extent from the outside. No one can present a permanent reform-dress to the women of the world or of any one country or of any age. The question is much bigger than this. It seems to me that it must be reached, as all these important reformations must be, through education, and not so much education in the school; it all comes back again as every true reform measure does, to the home. The mother is the only great reformer of any age or time. She has impressionable youth in her hands and no limit to the date of her instruction. Not only can she dress her children sensibly, but she can train them to understand why she does it, and to appreciate her wisdom.

There is also the mother of this generation to educate. Can she not be reached by lecture and sermon, by story and essay, through the drama if the stage is properly

used for the instruction of the public, through art if art fulfils its biggest purpose, through every measure in fact that will urge her and force her to listen to reason, to be wise with her children and to make her home the real university of this age and generation? It is not much use for women to attempt to improve life by organizations, it is the individual that counts in every movement—the individual man who is against war, the individual statesman who is for civic betterment, the individual painter who prefers the people to the institute, the individual mother who prefers beauty and comfort for her daughter. Eventually time masses the individual and reformation is in full tide.

Out of the hundreds of letters that have come in, in answer to my inquiry if women were interested in the series of articles on fashion, I have been especially pleased with letters that have been received from the older women. One wise woman of forty-five asks me to consider all sides of the question and to take up the matter in the biggest way, seeking to bring about a change of sentiment rather than condemning any one line of fashions. She tells me just what is good in the styles of the present and what she suffered from as a young woman, and then asks me to make an especial plea to the mothers not to condemn this or that fashion, but to educate their daughters to a higher morality. As I read her letter I hoped very much that she was the mother of a large family of daughters, for I could picture the good life they would lead and the good mothers and wives they would make.

In summing up this subject, what I gain from my own outlook on life, from the people I have talked to, from the letters that have come to me, is this, that dress reform in its highest sense must come about through the mothers of the country, in the homes of the country, by the help of the daughters of the country. And I make my plea to them for *the sake of the country*. A very interesting essay on this question has come in from an old subscriber to THE CRAFTSMAN, Marguerite Wilkinson. I am adding it to my own word as I feel that she is interested in all progressive movements and writes feelingly and sanely about them. Mrs. Wilkinson points out the fact that the question of morals is very much interwoven in the question of dress. Her statements are wise and clear, worth reading.

RELATION OF CLOTHES TO THE BODY

RELATION OF CLOTHES TO THE BODY

CLOTHING should serve to protect the body from cold and heat and criticism, to enhance the value of the wearer's personality in connection with his work and life, and to please—or at least not to offend the eyes of sweet-minded honest beholders.

Therefore the laws of ethics and the laws of aesthetics meet and have common cause in questions of dress. That which is really practical, comfortable, beautiful, cannot be immoral. That which is not practical, comfortable, beautiful, falls short, somehow, of the fulfillment of the moral law, even though the wearer be not altogether to blame.

Clothing that does not sufficiently protect the body from heat or cold or other inclemencies is unhealthy and for that reason immoral. To wear it is physical anarchy.

Clothing which hinders us in the accomplishment of our work—high heels for the shop girl, lace frills on the sleeves of the stenographer—a gown of woolen goods or silk on the cook or houseworker is at once immoral and unlovely, because it is unsuitable and denotes a mind and heart in rebellion against the task. In like manner the most luxurious garments of fashionable women are immoral oftentimes just because they declare values not actually present in the personality. Our clothing should never be allowed to hinder the expansion of our spirits in the life and opportunity that is theirs.

Clothing which offends the eye of the honest and sweet-minded beholder—the hat too large, or too rakish, the skirt too tight, the stocking or the lingerie too transparent, the silk too cheap or worse still—soiled—these things, seen daily on our streets, cheapen life by sickening the senses. The aim of the girls who wear such things is more obvious in its pathos than the hats—the desire to attract attention: the ideal is more transparently seen than the young, unprotected shoulders and ankles through their mockery of covering—it is to copy the rich at all costs—the rich “who are always right!” Here is the terrible tragedy of the weak, the ignorant, the woman baffled and thwarted in her normal craving for love and beauty, driven to this abnormal imitation of the foibles of the rich.

Clothes should be appropriate to the lives

we live—to the work we do. Our clothes should belong to us. We should be able to move freely and comfortably and gracefully in them, to do our work well in them, without hindrance or annoyance, to enjoy recreations in them—in those we have chosen for that purpose only—and at all times, to be ourselves, at our best in them.

In our present period of development women's clothing does not express the personality of the individual woman, despite all that the modistes say to the contrary. Women are still a prey to absurdities in fashion largely because their lives are lived in obedience to conventions and dress has been a conventional matter, to a large extent, since the beginning of time.

But when women have freedom in childhood and youth to seek out an individual work and develop themselves for it—when they no longer feel justified in making unlimited demands on the purse of husband or father just because he, in his pride, so strictly limits their activities—then this abnormal passion for dress will be done away, and it will be the desire of each woman to be comfortable and beautiful in her clothes and to choose those that are appropriate to her life and interests. Give a woman her own life, her own work, her own interests, her own burdens and responsibilities and she will gradually find her own proper clothing, to go with them—that which is essentially suitable.

It is not merely sentimentality and tender associations that lend beauty to the blue gingham of the trained nurse, that render most bewitching of all head dresses for a pretty girl, her spotless cap, or that make her ample immaculate apron attractive. Nor is it the costliness of them. It is the wholesome appropriateness of them—their suitability to the uses for which they were made—their essential simplicity and sincerity. Only a very pretty woman very well dressed can go into a hospital ward and court comparisons with the average nurse. And many a man, seeing that blue gingham in its austerity and its comfort flitting about the ward has wondered why his wife at home does not “tog herself out” in the same way to do her housework.

To shelter our bodies and to express our personalities, to make bright the lives of those who must look upon us—to sweeten and cleanse their ideals of womankind—for these ends, let us make clothes.

MARGUERITE WILKINSON.

The IRWIN Bit

Reg. U.S. Pat. Office

"Stamped on the shank of every genuine IRWIN Bit."

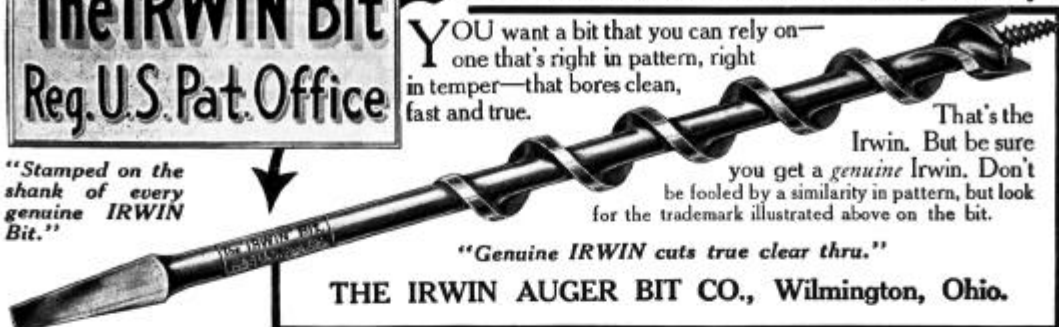

This Trade Mark Means Quality!

YOU want a bit that you can rely on—one that's right in pattern, right in temper—that bores clean, fast and true.

That's the Irwin. But be sure you get a *genuine* Irwin. Don't be fooled by a similarity in pattern, but look for the trademark illustrated above on the bit.

"Genuine IRWIN cuts true clear thru."

THE IRWIN AUGER BIT CO., Wilmington, Ohio.

*For the cottage—nothing cheaper
For the mansion—nothing richer*

To Double the Beauty of Your Home? Double the Beauty of Your Floor!

Double the beauty of your home by mirroring ever so softly your furniture in your floors. It will make that furniture seem richer, your room—through lustre—*larger*. Use Old English Floor Wax and get in your floor a gentle radiance and soft lustre which reflect the spirit of beauty throughout a room.

Old English Floor Wax

Made chiefly of two imported waxes, one hard and one soft. Old English has all it can hold of that hard and costly wax that makes it spread farther, last longer and polish better than ordinary floor waxes containing more soft wax. It is only half the cost of varnish or shellac in the long run. Paint Dealers, House Furnishing Departments (Druggists) sell it.

Send for Free Sample and Our New Book—Free

24-page edition just out—"Beautiful Floors, Their Finish and Care." It will help you in

Finishing New Floors
Finishing Old Floors
Hardwood Floors
Pine Floors
Cleaning and Polishing
Care of Waxed Floors

Kitchen, Pantry and Bath-
room Floors
Finishing Dance Floors
Finishing Furniture
Interior Woodwork
Stopping Cracks
Removing Varnish, etc.

THE A. S. BOYLE CO.

1914 Dana Avenue

Cincinnati, O.

Old English Floor Wax doesn't mar, doesn't show scratches. It sheds dust and you can use it with or without stain. It's easily applied and 60c will make a large room *happy* for six months.



The
A. S. Boyle
Company
1914 Dana Ave.
Cincinnati, Ohio
Send Book
and FREE
Sample so I
may try Old Eng-
lish at home.

Name.....

Address.....

My dealer is.....

Kindly mention The Craftsman

RED GUM

(AMERICA'S FINEST HARDWOOD)

IDEAL FOR INTERIOR TRIM

"It is my experience that RED GUM interior trim gives the best possible results at the least cost," says MR. GUSTAV STICKLEY, "the father of the CRAFTSMAN movement" in America. Mr. Stickley proves his faith by his works.

Here is a glimpse of the rich yet simple elegance characterizing the new "CRAFTSMAN" Residence of Mr. Fred M. Hill, at Great Neck, L. I. (N. Y.). ALL THE WOODWORK YOU SEE HERE IS RED GUM.

Why should not YOU do as well—when you build, or when you remodel? Don't wait—investigate RED GUM before you need it.

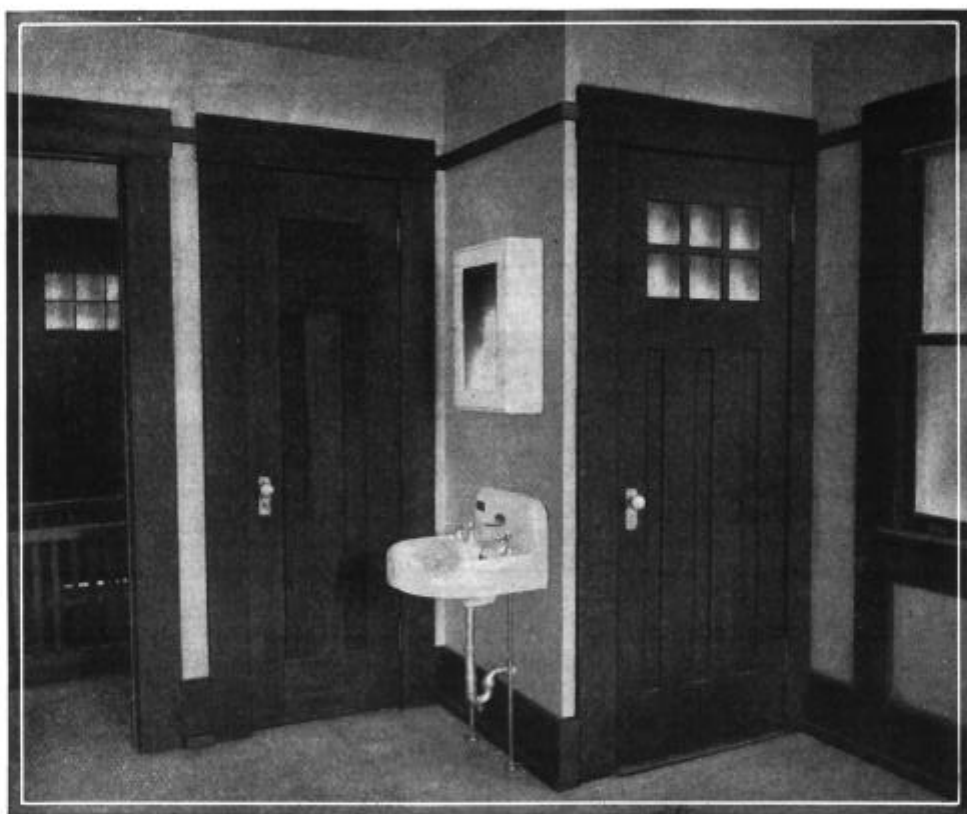

Natural Finish RED GUM VENEER equals Circassian Walnut--and costs about $\frac{1}{15}$ as much.

At its present price RED GUM is the most remarkable purchase in the entire hardwood field. INSIST ON IT for interior trim, for carved detail work and for special order furniture.

TELL YOUR ARCHITECT AND CONTRACTOR--"GUM OR NOTHING."

If planning to build write us for detailed counsel, information, and list of important buildings, of ALL TYPES wherein RED GUM has given years of eminent satisfaction, both practical and artistic.

GUM LUMBER MANUFACTURERS' ASSN.,

GENERAL ADVISORY BUREAU, 1307 Bank of Commerce Bldg., MEMPHIS, TENN.

MELONS



THREE WEEKS EARLIER BY USING OUR GARDEN BOOSTER BOXES

NOT only will these boosters of ours give you earlier melons, but they will be better. Better because the early start gives the roots a fine chance to develop plenty of roots, so that when hot, dry weather comes the strength from the melons themselves does not have to go into the struggle for existence.

It's the struggle that makes the flavor of melons so uncertain. Take away all the struggle possible, and you get the best possible melons.

5 for \$4.40

Suppose you order 20 costing you \$17; and then use 8 for melons and 8 for cucumbers. Or part for melons and the rest to boost along your rhubarb, grow early lettuce, radishes, and start early beans—especially limas.

If you want to have the best vegetable or flower garden you ever had—you want some of our Boosters.

Send for Two P's Booklet.

It tells all about our 6 different sizes, and gives many valuable help hints.

There's a Planting Time Table.



This collection of 3 sizes, 16 in all, for \$13

Lord & Burnham Co.

Greenhouse Builders

SALES OFFICES

New York
42nd Street Bldg.

Chicago
Rookery Bldg.

Boston
Tremont Bldg.

Rochester
Granite Bldg.

Philadelphia
Franklin Bank Bldg.

Cleveland
Sweetland Bldg.

Toronto—12 Queen Street, East.

FACTORIES: Irvington, N. Y., Des Plaines, Ill.



"CHICAGO" CLOTHES DRYERS AND LAUNDRY ROOM EQUIPMENTS

consisting of Electric Washing Machines; Ironing Machines; Ironing Boards; etc.; especially adapted for use in the laundry room of Residences, Apartment Buildings and moderate sized Hotels, Hospitals, Sanitariums and similar Institutions. Can furnish individual machines or complete outfits. Our appliances are the best that can be had—there are none better.

Write for our complete and handsomely illustrated No. D 14 Catalog.

Mailed free upon request. Send for it today.

CHICAGO DRYER COMPANY, 632 So. Wabash Avenue, Chicago

Kindly mention The Craftsman

HOT WATER—CHEAP AND ALWAYS READY

You merely turn any hot water faucet and out it pours, steaming hot. No limit to the amount. You are certain of all the hot water you want, just when you want it; enough for everybody and every purpose at all times. Positively no more bother or forethought than to get cold water.

This ideal service is made inexpensive for you by the

HUMPHREY
TRADE MARK
GUARANTEED

**AUTOMATIC
GAS WATER HEATER**



Simply connected to the gas and water pipes in your basement or kitchen and a tiny pilot lighted—piping hot water becomes a mechanical certainty in your home. Fresh cold water from the mains heated “on the run.” Because it is heated as it flows, you can’t exhaust the supply. It continues to flow as long as a faucet remains open. Close the faucet—hot water and expense both stop.

For catalog and full information, address

HUMPHREY COMPANY

DIV. OF RUUD MFG. CO.

515 N. Rose St., Kalamazoo, Mich.

Branches in all large cities

Displayed in Craftsman Building



“Every Stucco or Concrete House Should Be Waterproofed”

That's the opinion expressed by experts. (See Craftsman, April, 1913). For, since stucco, plaster and concrete walls are porous, they absorb rain and moisture from the air. The water leaves a deposit of soot and dirt, so that the walls become streaked and stained.

Moreover, in cold weather the moisture freezes, causing cracks large and small.

The remedy is easy. Make the walls waterproof by using

TRUS-CON WATERPROOFING PASTE

When this is added to the water used in mixing concrete, stucco or plaster, there results a wall that is permanently waterproof throughout.

This is the substance employed for waterproofing large reservoirs, deep foundations, etc. Hence its efficiency is unquestioned.

In stucco houses already built, the exterior walls should be protected with Stone-Tex, a liquid cement coating, which seals the pores of the wall and makes it damp-proof. Applied with a brush. Furnished in a variety of pleasing tones.

It will pay you to learn about Trus-Con Waterproofing and Dampproofing Products. Write for full information, explaining your needs.



THE TRUS-CON LABORATORIES

1217 Trus-Con Building

Detroit, Mich.

Waterproofings, Dampproofings, Technical Paints

Over 200 "Quality Homes" at Mill Prices Direct



I would like to say the lumber and millwork you sent for house Plan No. 145 was No. 1 in quality and quantity and worked out just as stated by you. We saved from \$150.00 to \$200.00 by buying from you. (See Free Catalog.)
Yours truly,
E. J. BURTON,
Massachusetts.

Investigate Our Service and Plans

YOU CAN get the benefit of Gordon-Van Tine's *reduced prices* and wonderful service *no matter where you live.*

Gordon-Van Tine's Building Material Bargains are *shipped everywhere.* And satisfaction is *guaranteed* every customer.

Over one hundred thousand families have saved from \$50 to \$500 by buying Gordon-Van Tine's bargains. Some bought material for complete houses, some for rebuilding or repair. They are located in every county in every state. And they had Gordon-Van Tine's *5000 Bargain Catalog* and the famous *Plan Book* to guide them.

We want you to have these splendid books Free.

Lumber! Half Usual Price!!

Our quality lumber, all kinds and sizes, saves customers from \$100 to \$500 per car. You save big money and get a high grade quality that will astonish you.

We sell at *mill prices*. There are over 200 Quality Homes shown in Catalog and Plan Book. You can build at mill prices. You can buy *as low as your dealer* by dealing with us. Our shipping facilities are really perfect. Railroad tracks right in our yards and warehouses, thus orders go out within 48 hours by fast freight. Grades and qualities guaranteed. Remember we have saved millions of dollars for home builders selling from catalogs, making stamps take the place of salesmen.

Get Our 5000 Bargain Building Material Catalog FREE.

We want every one to write us who is thinking of building or repairing. Investigate our prices before you do your buying. Simply write a postcard or letter now. Thousands tell us our great catalog is a revelation in prices, variety of items, ready to ship, and in quality. But especially because it is so easy to select from it. Every reader of The Craftsman should have it. *The Big Catalog of 5000 Bargains Is Free. We pay the postage.*

Estimates and Suggestions Free

TEAR THIS OUT AND MAIL TODAY

Complete
Plans and
Specifications

Save \$75 to \$200 Before You Start Your Home

Get our helpful plan book. It avoids all mistakes and will help you get just the house that's best for your family. And best for your building lot. Gordon-Van Tine's plan book keeps costs within estimate. We ship any house shown at a price guaranteed to cover everything needed. The book cost us \$10.00 to publish. You only pay 10 cents for postage. USE COUPON ON POSTAL.



GORDON-VAN TINE CO., 696 Federal Street, Davenport, Iowa
Catalog Reminder

Please send me your 5000 Bargain Building Material Catalog Free.

Note: If you also want our Book of Building Plans, please enclose 10 cents in stamps for postage.

Name.....

Address.....



Plants and Flowers for Around the House

Why not make the ground around your home beautiful with flowers and shrubbery. It won't cost much, and you give your home a touch of nature that you will enjoy and which will be much admired. If you have a new home, the ground, no doubt, is bare and unattractive. Plant Gillett's shrubbery or flowers and you will be surprised how quickly its appearance will be improved and how inviting it will look. *The illustration shows a bed of laurel two months after planting and it added wonderfully to the appearance of the new home.*

If you have a woodland, turn it into a beautiful natural garden by planting Gillett's Hardy Ferns and Flowers, and for shady spots beds of Trilliums, Hepaticas, Lady Slippers, Wood Violets, Bloodroot and Dogtooth Violets are just the thing. By all means

Write to **GILLETT**

if you are thinking of building or fixing up an estate. Tell him about your home and your grounds, and he will be glad to tell you just what to plant at different times of the year to make it most attractive in the shortest time possible.

To start a fernery or rockery Gillett's plants and ferns are needed. If there's a shady nook by your house where grass will not grow, let him tell you what to plant there. His thirty years of experience in growing native plants, ferns and flowers is at your service. Write today; also ask for new illustrated catalogue of 80 pages. It's free.

EDW. GILLETT, 9 Main Street, Southwick, Mass.

One of ground plans in our booklet on "Hardy Gardens Easily Made."

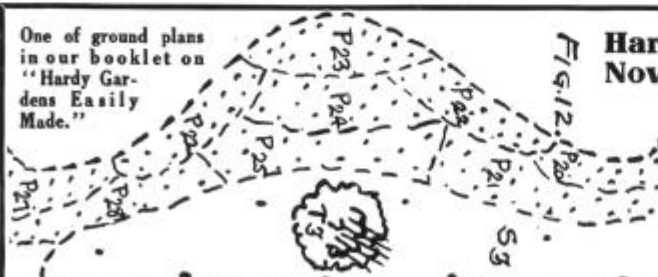

with our handsomely illustrated catalogue (48 pages—9 x 12), on receipt of 10 cents in stamps, which pays postage only, and the amount of which is credited on first order.

THE PALISADES NURSERIES, Inc.

R. W. Clucas, Mgr.

Sparkill, N. Y.

Growers of Palisades Popular Perennials, and Landscape Gardeners

Visitors always welcome at our Nurseries, where they can make selections from more than a thousand varieties of Hardy Plants

Your home, to be completely modern, should have Indirect Lighting

The proper lighting of the home has been worked out on a scientific basis—the modern method is *conceal the brilliant, glaring rays of the bare lamp and protect the eyes.*

But the so-called "semi-indirect" method is only a half step in the right direction. The only scientific and most economic indirect lighting is the

Eye Comfort Lighting System

—made possible by powerful X-Ray silvered mirror Reflectors which are concealed in opaque fixtures or luminous bowls of various designs.

Whether the enclosing decorative fixture is of glass, metal, silk lined wicker or what not, is a matter of decoration only.

The perfect lighting results are all in the scientifically designed X-Ray Reflectors which throw the light to the ceiling producing a clear, glareless light, spread uniformly over the room—giving light ample for every purpose, free from harsh shadows—healthy for the eyes.

Curtis Portable Lamp

The Curtis Portable Lamp is the last word in lighting fixtures. To the Art lamp is applied X-Ray indirect lighting reflectors. Thus Eye Comfort Lighting may be had in other than ceiling outlets—such as pedestals, cornices, wall brackets, railings, top of book cases, newel posts, etc.

Luminous Bowl Fixtures

The luminous bowl fixtures with X-Ray Reflectors impart an exquisite touch of beauty to indirect lighting. By a clever arrangement the bowl is just sufficiently illuminated to produce a luminous effect, while the great flood of really useful light from the tungsten lamps is thrown upon the ceiling by the powerful X-Ray Reflector, and distributed throughout the room as the real and practical light of the fixture.

Investigate Eye Comfort Lighting

Before you specify lighting equipment for your home thoroughly investigate Eye Comfort Lighting. Go into every detail. Determine the relative efficiency, beauty and economy as compared with other methods. You will find Eye Comfort Lighting the only scientific, economical method of indirect illumination.

Write for these free books

Write today for our free books, "The Lighting of the Home," by Evelyn Marie Stewart, and "Correct Practice in Control of Light," by A. D. Curtis.

NATIONAL X-RAY REFLECTOR COMPANY

New York Offices, 14 East 39th St., Craftsman Building

237 W. Jackson Boulevard, Chicago, Ill.



Curtis Portable Lamp with X-Ray Reflectors.



Luminous Bowl Fixture with X-Ray Reflectors.

CRAFTSMAN ADVERTISING DEPARTMENT



Flower Beds Need Protection

Don't take chances on having your handsome flowers destroyed. They will have an attractive setting and lose none of their beauty by being enclosed with

**"EXCELSIOR"
RUST PROOF**

Bed Guards. Appropriate for use wherever flowers are grown and for bed or lawn of any size or shape. They need no painting—their silver color harmonizes with the flowers. Heavy galvanizing makes them last for years.

Other Excelsior Rust Proof products are Trellises, Trellis Arches, Tree Guards.

Write direct for Catalog F.

WRIGHT WIRE COMPANY, Worcester, Mass.



GALLOWAY POTTERY

Will Add Enduring Charm to your Garden and Make it a source of Continual Delight. Even the Smallest Garden is Incomplete without a Bird-Bath, Sun-dial or Gazing Globe. These and other Charming Bits are Illustrated in our Catalogue which also offers a wide Choice of Flower Pots, Boxes, Vases, Benches and Garden Furniture of all Kinds. Galloway Pottery combines the Essential Qualities of Beauty and Durability with Reasonable Prices.

SEND FOR CATALOGUE

GALLOWAY TERRA COTTA CO.
3206 WALNUT ST. PHILADELPHIA, PA.

WILSON'S CALIFORNIA BUNGALOW BOOK



contains hundreds of illustrations of exteriors, floor plans, interiors of one, one and a half and two story artistic bungalows, built in all parts of the country.

Sent postpaid, 50c.

HENRY L. WILSON, 1129 Story Bldg.,
LOS ANGELES, CALIF.

THE ANDORRA WAY

is to grow, train and frequently transplant trees and shrubs of distinctive varieties, so that specimens are produced which will make landscapes of beauty in months rather than years.

The superb Tulip Tree, the robust Lindens, the quick growing Pin Oaks, the sturdy Norway Maples grown in "The Andorra Way," are here in large sizes.

See Andorra. Write if you cannot come. Our experience and unmatched stock are at your command. Spring catalogue now ready.

ANDORRA NURSERIES

Wm. Warner Harper, Proprietor
Box 30, Chestnut Hill
Philadelphia, Penna.



A GARDEN is never quite complete without attractive, comfortable furniture.

We design and make a great variety of Old English Garden Furniture, Chairs, Seats, Tables, Trellises, Arbors, Pergolas, Houses and Gates.

Send for complete catalog, mentioning this medium.

NORTH SHORE FERNERIES CO.

BEVERLY, MASS.

New York Showroom: Craftsman Bldg., East 39th St.

COME-PACK T SUGGESTIONS

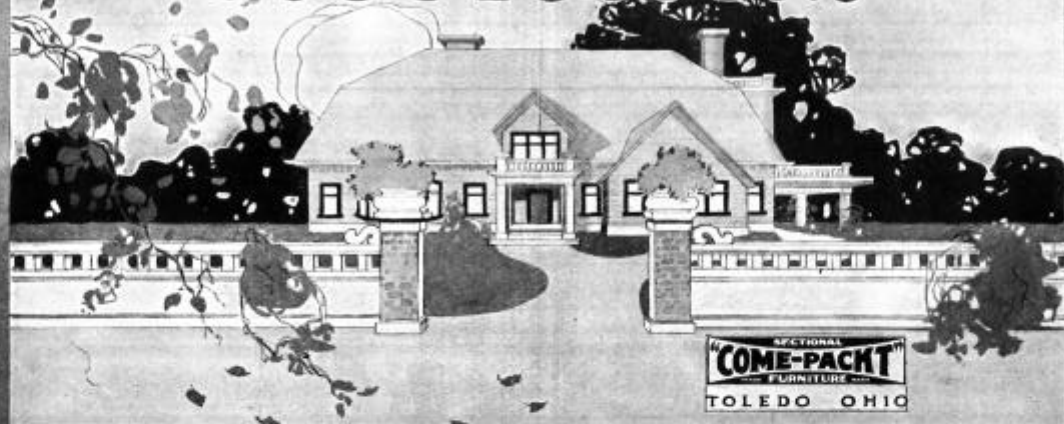

MAKE your home attractive. Let the impressions gained by your guests when they visit you, be complimentary to your good taste in gathering furnishings and selecting color combinations that harmonize and make a home-like, comfortable, pleasing appearance.

Years ago we were accustomed to the formal parlor with its hair-cloth sofa and chairs, the marble-topped, oval-shaped center table with a collection of family albums,—the corner "what-not" with the pebbles and shells and possibly a melodian to furnish the entertainment on the few occasions when the shutters were thrown open and a glimmering of light was let in to chase away the must and mildew. The living room of to-day,—how different a picture, with the comfortable chairs and easy davenports, the books and magazines, the fireplace, the brilliant electric or gas fixtures, the atmosphere of comfort and livableness,—in other words, the atmosphere of home where you can enjoy its comforts and your friends enjoy it with you. Attractiveness is not a question of cost,—it is merely one of intelligent selection. Avoid fads and select your furnishings from the standpoint of service and harmonious unity. The prices below show the saving that can be made by buying COME-PACK T direct from our factory.

LIVING ROOM

No.	Description	Finished Price	Unfinished Price	Finishing Materials	Dealer's Price
221	Bungalow Rocker.....	\$16.25	\$13.25	\$0.60	\$25.00
222	Bungalow Settee.....	22.75	18.45	.75	38.00
220	Bungalow Chair.....	15.70	12.75	.60	25.50
416	Palm Stand.....	4.75	3.95	.40	9.50
376	Library Table.....	16.65	13.85	.85	29.00
419	Bookcase.....	14.85	11.95	1.25	21.00
357	Ladies' Desk.....	12.70	10.80	.60	21.00
32	Desk Chair.....	4.75	3.85	.40	8.50
4914	Electric Portable.....	5.00	4.30	.25	9.75
64	Chair.....	12.45	10.25	.50	20.00

Which Price Do You Pay?..... \$125.85 \$103.60 \$6.20 or \$208.25



Kindly mention The Craftsman

CRAFTSMAN ADVERTISING DEPARTMENT

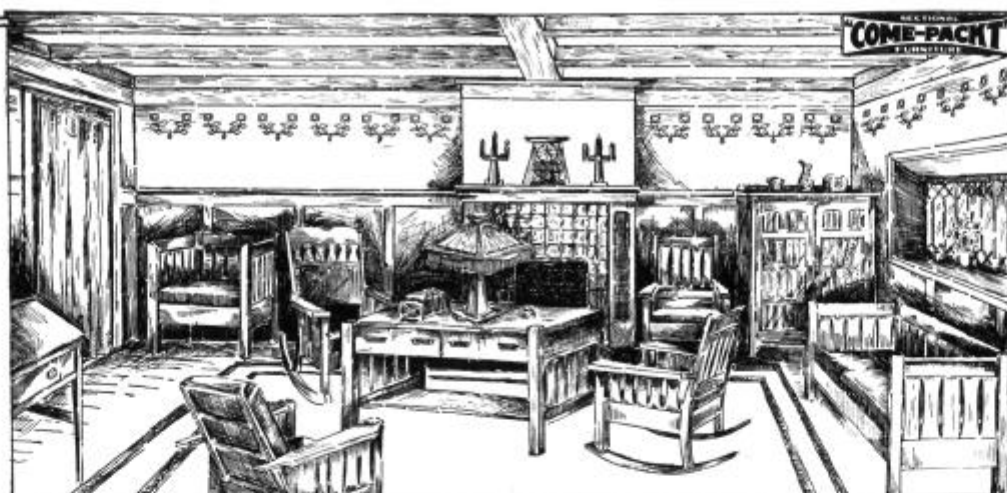

LIBRARY

No.	Description	Finished Price	Unfinished Price	Finishing Materials	Dealer's Price
1	Morris Chair	\$14.15	\$11.75	\$0.50	\$23.50
200	Corner Chair	12.45	10.25	.60	19.00
14	Rocker	12.40	10.15	.50	18.50
300	Library Table	14.50	11.75	.75	25.00
29	Rocker	11.25	9.15	.50	21.50
30	Chair	10.75	8.75	.50	21.00
202	Davenport	23.85	19.25	.85	48.00
454	Bookcase	24.85	20.25	1.25	37.50
2025	Mantel Clock	5.00	4.00	.40	9.50
4908	Electric Portable	6.75	5.05	.25	10.50

Which Price Do You Pay?..... \$135.95 \$110.35 \$6.10 or \$234.00

THE Law of Economy extends to three things,—Economy of Money, Economy of Time, and Economy of Energy. The Come-Packt idea economizes your time by permitting you to make deliberate selections at your leisure and in your own home. There is no insistent salesman at your elbow forcing you to accept or reject on a snap judgment. Economy of Money is one of the chief reasons for our existence,—our Direct from Factory shipments save you at least two profits and a great deal of money incident to the expensive way of handling shipments through several hands before it reaches the final destination. Economy of Energy is linked closely with the Economy of Time,—it requires practically no expenditure of energy to take our Catalog and look through it leisurely—make comparisons of the many splendid designs and select those that appeal most to your needs and requirements. There is a splendid assortment at prices that surely must be attractive to discriminating buyers. Buy Come-Packt and save Time, Money and Energy.

DINING-ROOM A

No.	Description	Finished Price	Unfinished Price	Finishing Materials	Dealer's Price
403	Tabourette	\$3.45	\$2.90	\$0.40	\$6.50
467	Buffet	29.75	24.25	1.00	50.00
126	(6) Dinners	20.00	16.25	1.50	30.00
317	Dining Table (45")	19.75	17.75	1.50	36.00
465	China Closet	21.25	17.80	.85	32.50
469	Serving Table	10.50	8.65	.50	17.50
4925	Electric Dome	8.50	7.65	.25	14.50

Which Price Do You Pay?..... \$113.20 \$95.25 \$6.00 or \$187.00

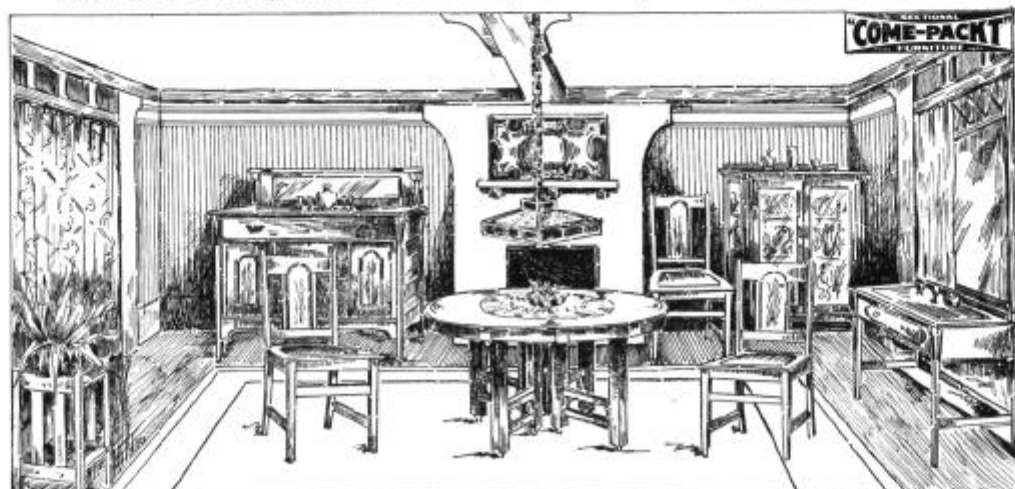

Kindly mention The Craftsman

CRAFTSMAN ADVERTISING DEPARTMENT

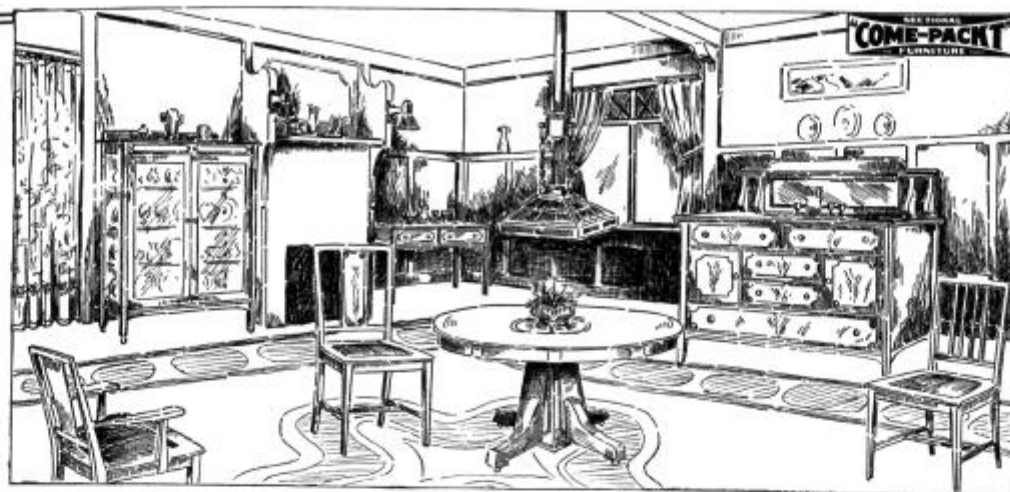

DINING-ROOM B

No.	Description	Finished Price	Unfinished Price	Finishing Materials	Dealer's Price
362	Pedestal Table (48")	\$26.50	\$22.55	\$1.50	\$85.00
114	(6) Diners	30.00	25.50	1.25	54.00
444	Buffet	36.75	29.85	1.00	70.00
360	Serving Table	10.75	8.95	.50	21.00
448	China Closet	21.75	15.15	.85	45.00
4904	(2) Electric Wall Brackets	7.50	6.70	.50	10.50
4924	Dome (Gas)	8.50	7.65	.25	14.50

Which Price Do You Pay!..... \$141.75 \$119.35 \$5.85 or \$280.00

PPRICE means what you PAY for an article. **QUALITY** means what you GET for what you pay. Dealers have expensive stores to keep up, salaries to pay, and a hundred and one things that enter into price consideration; but in any event the price is usually not less than the real value of the article and it is reasonably sure to be more. Dealers are not dishonest because they add a profit and their expenses to a selling price,—if they have performed a service, they should be well paid for it. The trouble is with the System. If you can buy a davenport direct from our factory for \$25.00 that a dealer would charge \$40.00 for,—are you going to donate \$15.00 to Mr. Dealer? In this case we are offering better value for the price charged, but the Quality might remain the same. We can do this because all shipments are made direct from our Factories and there are no Commissions or other expenses to add to our selling prices. **COME-PACKT** offers you better values for the price than you can get elsewhere,—doesn't it seem reasonable that we can do this?

BEDROOM A

No.	Description	Finished Price	Unfinished Price	Finishing Materials	Dealer's Price
681	Bed (4' 6")	\$16.75	\$13.85	\$0.60	\$30.00
621	Dresser	26.75	22.75	.85	45.00
622	Highboy	24.50	20.75	.75	44.50
643	Cheval Glass	17.25	14.65	.40	26.50
62	Dresser Chair	4.75	3.85	.40	9.50
623	Ladies' Dressing Table	12.75	10.85	.50	22.00
403	Tabourette	3.45	2.90	.40	6.50
349	Bed Room Table	7.25	6.15	.50	12.50
5208	Willow Rocker	11.25	10.50	.40	18.25
5217	Willow Foot Stool	3.75	3.35	.25	5.00

Which Price Do You Pay!..... \$128.45 \$109.60 \$5.05 or \$219.75

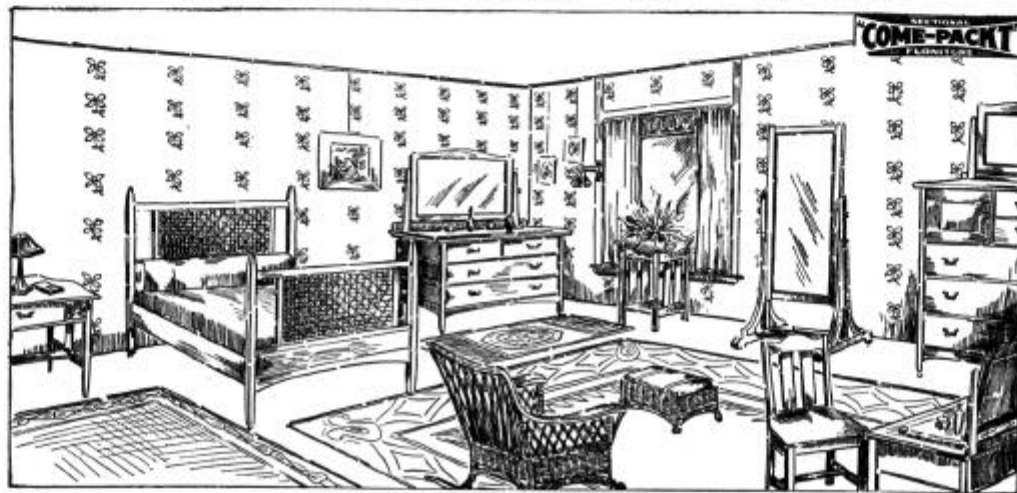

Kindly mention The Craftsman

CRAFTSMAN ADVERTISING DEPARTMENT

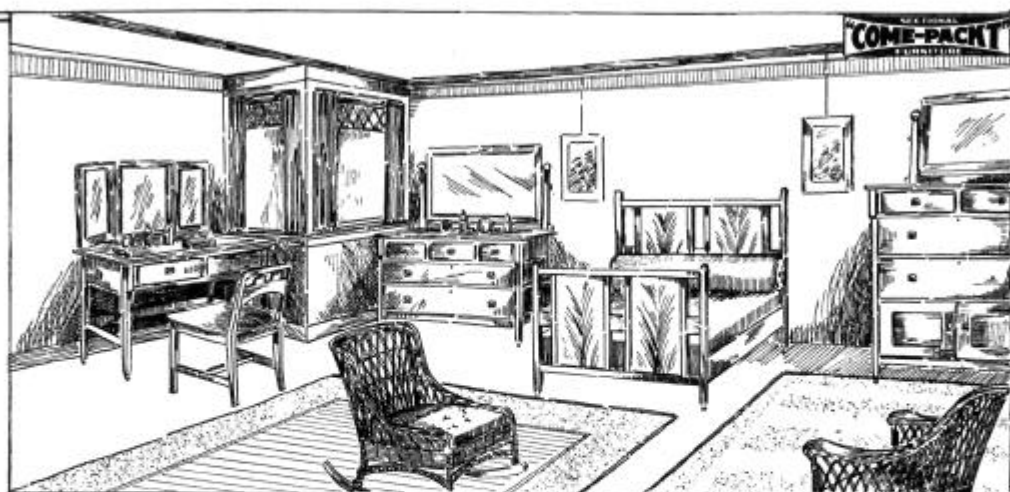

BEDROOM B

No.	Description.	Finished Price	Unfinished Price	Finishing Materials	Dealer's Price
641	Ladies' Dressing Table.....	\$18.25	\$15.35	\$0.60	\$35.00
640	Highboy.....	33.25	28.85	1.25	60.00
638	Bed (4' 6").....	16.95	13.95	.85	35.00
639	Dresser.....	38.65	31.85	1.25	65.00
59	Dressing Table Chair.....	4.75	3.85	.25	9.50
5218	Willow Rocker.....	7.90	7.25	.40	14.25
5213	Willow Chair.....	10.50	9.75	.40	17.25

Which Price Do You Pay?..... \$130.25 \$108.85 \$5.00 or \$216.00

ONE question that seems to bother many people is,—“Can I put the Furniture together after I get it?” We have been making Sectional Furniture for years and in all that time not a dozen people have written us that they could not put the sections together. COME-PACKT Furniture is sold all over the world, and with the binding GUARANTEE of satisfaction, or purchase price and freight charges refunded, it is imperative that the sections go out correctly machined and fitting perfectly. We send instructions whenever special instructions might be necessary, but with most pieces there is only ONE way for the sections to go together and it won't take you a minute to discover it. And you will have considerable pleasure in putting the parts together—a screw driver, hammer, or small wrench are the only tools necessary. Isn't it worth a trial?

No one should pay more than our prices for good furniture,—equally good furniture cannot be bought for less. There's only one profit and one price, and both are as low as large production and quick sales direct from the factory can make them. You'll like COME-PACKT in YOUR home. We have a catalog for you, if you'll send for it; or order direct from preceding illustrations, stating finish or finishing materials desired—dark, light, fumed oak or Early English.

Use This Blank

as a convenient way to send for our Catalog, request further information, or order any of the furniture pictured and listed in this advertisement, according to your pleasure.

COME-PACKT FURNITURE CO., 448 Dorr St., Toledo, O.

Please send me your new 1914 Catalog, with color plates showing various finishes, upholstery, etc., in the original colors.

Please give me further information as requested in the blank spaces below.

Please prepare for immediate shipment the furniture listed below, and let me know by return mail the terms of payment and the exact total payment I must send you.

Fill in Catalog numbers and description of furniture from the lists given above for each room. Ordering your furniture in this way, without delay, will save you considerable time.

No.	DESCRIPTION	UNFINISHED?	FINISH DESIRED?	PRICE

Signature_____

Address_____



"Upsonize" Your Home

Walls and Ceilings of Plaster and Wall Paper Have No Place in a Craftsman House

Because Upson Board adds infinitely to the attractiveness of home interiors and permits an almost unlimited variety of design and treatment, is only one of the many reasons why it is being used instead of plaster and wall paper in building and repairing.

Plaster inevitably cracks, chips and falls. It is porous and retains dampness. Upson Board should last as long as the building itself and needs no repairs. It effectively resists dampness.

Its dense construction also makes



UPSON Board



"THE Dependable Wall Board"

warmer in winter and cooler in summer as hard plaster cannot. It deadens sound.

There are so many advantages that Upson Processed Board possesses over plaster and ordinary wall boards that you owe it to your pocket-book to thoroughly investigate this modern lining—this nearest perfect material for walls and ceilings.

And get this clear: Upson Board is not like other wall boards.

Its greater stiffness and hardness makes it easier to saw, apply and handle than soft, spongy boards, as any carpenter will tell you who has used it. It comes surface filled or sized and so

eliminates the priming coat required by others, which saves from \$5 to \$15 per thousand feet (a room 16 feet square takes approximately 1000 feet), and at least one coat of paint. Upson Board is, therefore, the cheapest when applied and painted—regardless of selling prices.

Send a 2c stamp now for a painted sample of Upson Board and for your copy of the fascinating booklet "Interiors Beautiful," showing numerous photographic suggestions for the making of beautiful and artistic homes.

There is probably a dealer in your town, but if not, we will make it just as easy for you to buy direct from us.

THE UPSON COMPANY, Wall Board Authorities

1 Upson Point, Lockport, N. Y.

Live dealers will find it to their profit to associate themselves with us. The Upson sales policy is different

LOOK FOR THE BLUE CENTER — TRADE MARK REG.

Vitralite

THE LONG-LIFE WHITE ENAMEL

LITTLE Blessed's hands are soft and pink (and perhaps a little black?) but they do a deal of harm to improperly finished wood-work.

It is baby's business to investigate things. And this wanderlust often destroys the mother's peace of mind. Vitralite, the Long-Life White Enamel eliminates worry. It can be washed time and again without even dulling the finish. Vitralite stays, while the little finger marks disappear. A lasting, porcelain-like surface that will not crack nor chip, whether used inside or outside, on wood, metal or plaster. Shows no brush marks and will not turn yellow. Send for

Booklet and Two Sample Panels

one finished with Vitralite and the other with "61" Floor Varnish, the varnish that is heel-proof, mar-proof and water-proof. Hit it with a hammer! You may dent the wood but the varnish won't crack.

The quality of P. & L. Varnish Products has always been their strongest guarantee. Our established policy is full satisfaction or money refunded.

Pratt & Lambert Varnish Products are used by painters, specified by architects, and sold by paint and hardware dealers everywhere.

Address all inquiries to Pratt & Lambert-Inc. 95 Tonawanda St., Buffalo, N. Y. In Canada, 37 Courtwright St., Bridgeburg, Ontario.



"61" FLOOR VARNISH

PRATT & LAMBERT VARNISHES

AMERICAN FACTORIES
NEW YORK BUFFALO CHICAGO
BRIDGEBURG, CANADA

ESTABLISHED 65 YEARS

FOREIGN FACTORIES
LONDON PARIS
HAMBURG

A Possibility in Every Push Button



**Electric home
conveniences
noted for their
effectiveness**

NATURALLY, every prospective home builder is giving much thought to the selection and installation of the electric appliances for making his a home of comfort, and for lessening his wife's household labors. Wise selection necessitates close scrutiny of the design and make-up of the article under consideration, and a reasonable assurance that it will give long, uninterrupted service. The experience and reputation of the manufacturer is an important factor.

The Western Electric Company places before you a full line of electric home utilities—vacuum cleaners, both portable and stationary, inter-phones, electric fans, electric irons, toasters, chafing dishes, coffee percolators, water heaters, warming pads, household motors, electric washing machines, luminous radiators, foot warmers and similar needfuls. Each will bear closest scrutiny. Each is designed and constructed under the direction of leaders in electrical engineering. Every one will give utmost service at very low operating cost. All are vouched for by a company famous as the manufacturer of electricity's best known instrument—the “Bell” telephone.

For over thirty years all “Bell” telephones have been made by the Western Electric Company, and the name—Western Electric—has stood for the best in electrical development. This company is the largest distributor of electrical supplies in the world. To purchase electrical appliances stamped with the Western Electric Company

Western

CRAFTSMAN ADVERTISING DEPARTMENT

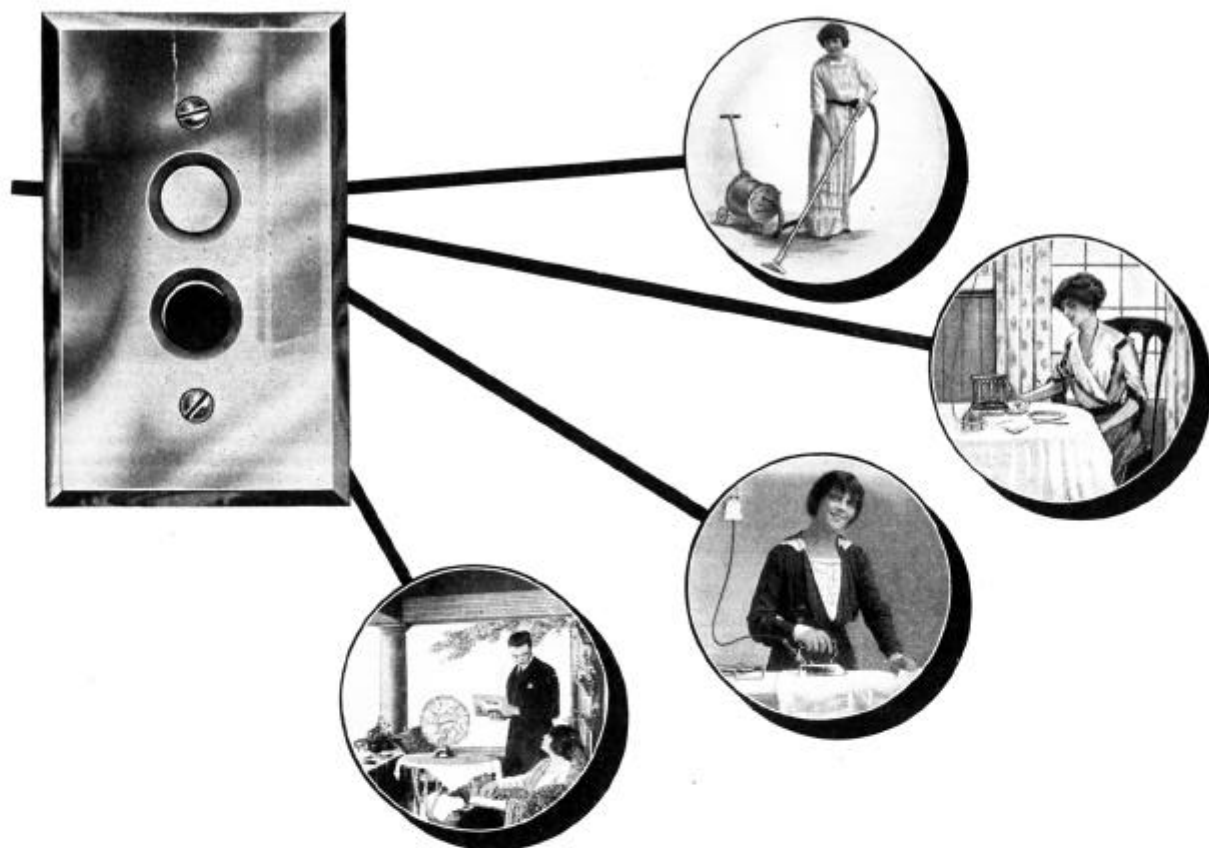

name, or sold under its guarantee, carries assurance that they are worthy a place in your home and will perform their work thoroughly.

To give prospective purchasers an opportunity to see Western Electric Home Utilities *actually working*, we maintain a permanent exhibit in the Craftsman Building, where home-planners are most cordially welcomed, whether intending to purchase or not. Clear demonstration of each article will be courteously given. In addition to this exhibit, the Company maintains twenty-nine houses at convenient centers throughout America, where its goods may be obtained. The Company is also represented by numberless agents.

For preliminary information you should write for our descriptive booklets, fully illustrated. Please state in which articles you are interested and mention this advertisement in *The Craftsman*. Address our nearest house.

WESTERN ELECTRIC COMPANY

Manufacturers of the 8,000,000 "Bell" Telephones

New York
Buffalo
Philadelphia
Boston
New Orleans

Atlanta
Richmond
Savannah
Cincinnati

Chicago
Milwaukee
Pittsburgh
Cleveland

St. Louis
Indianapolis
Minneapolis
St. Paul

Kansas City
Oklahoma City
Dallas
Houston

Denver
Omaha
Salt Lake City
Los Angeles

San Francisco
Oakland
Seattle
Portland

EQUIPMENT FOR EVERY ELECTRICAL NEED

Electric

Kindly mention *The Craftsman*



The Home Beautiful

may be made an everlasting monument to the good taste and wisdom of its owner and architect if covered with the beautiful, element-resisting

KELLASTONE

IMPERISHABLE STUCCO

—the stucco that hardens like stone and yet possesses an elasticity that enables it to "give" with the settling of the building to a far greater extent than ordinary stuccos, without cracking, chipping or peeling off. It contains no Portland cement or lime.

Kellastone is a non-conductor of heat, cold and dampness. It is weatherproof and retains its beautiful, clean, attractive appearance for years after ordinary stuccos have cracked, flaked, and gone to ruin.

Kellastone can be applied rough cast or smooth finish to new or old buildings from the most palatial home to the most humble bungalow. It is fireproof and commands a very low rate of insurance.

As an interior finish, it has no equal. Kellastoned walls will not crack, can not be dented by knocks from furniture, and are not affected by steam from cooking, etc. It can be tinted, stenciled, painted or papered without injury to colors or fabric.

Kellastone Composition Flooring

retains its beauty indefinitely. It is sanitary, waterproof, fireproof and abrasion proof. It is not slippery, easily kept clean and forms a perfect flooring for bathrooms, kitchens, etc.

Send for catalog showing the wonderful possibilities of Kellastone. Do it now. Have it included in your specifications.

The National Kellastone Company

19 S. La Salle Street

Dept. 2,

Chicago, Illinois



"I'm proud of my home and neighborhood"

People who are exceedingly particular about their home decorating are amply repaid in their great enjoyment of home. There is justifiable pride and satisfaction in the home decorated inside and out with the "High Standard" paints, varnishes and enamels, because you *know* they are the finest quality.



is scientifically made of selected materials—proportioned as carefully as a druggist's prescription. It withstands the weather, holds its color, outlasts other paints, and leaves a good surface for repainting.



is the most beautiful and artistic of finishes for walls and ceilings. The dull, flat-tone colors are wonderfully rich and delicate. It is fadeless, washable and not easily scratched or marred. Ideal for stenciling.

Write for valuable books

"Homes Attractive," is full of suggestions for beautifying home and yard—also "About Interiors," telling all about the best ways of finishing walls and woodwork. When writing, ask local dealer's name if you don't know him.



The Lowe Brothers Company

462 E. Third St., Dayton, Ohio

Boston Jersey City Chicago Kansas City Minneapolis

LOWE BROTHERS, Ltd., Toronto, Canada





COLONIAL FIREPLACE—DESIGN No. 21—See Description on Opposite Page.

More Than A Handsome Fireplace

YOU want your fireplace to be attractive.
But more than that, you want it to *heat*.

No fireplace can be the joy and comfort it should be to a home unless it draws the smoke up the chimney and throws the heat out into the room. It must do this under all possible conditions.

This sounds so simple that it seems any fireplace ought to do it. Yet thousands of fireplaces are failures. Inquire among your friends who have built new houses without due regard to the construction of their fireplaces and see if this isn't true.

COLONIAL FIREPLACES with the Colonial Head, Throat and Damper

are the result of years of special study of the problems of fireplace construction. They perform their functions perfectly.

Our fireplaces are sent ready to set up, with full-size detail plans showing location of each brick full size, and one inch scale working drawings to guide your builder. The minutest details are taken care of so that he cannot go wrong.

The Colonial Head Throat and Damper insures correct construction in the most vital part of the fireplace and makes it possible by means of an outside key, to regulate the draft for all weather conditions. This exact regulation makes for economy of fuel, and all the heat from your fire is not lost up the chimney.

The proper proportion of fireplace opening to size of flue is carefully worked out by experts.

The brick for facing is selected. Molded brick and arch brick are ground to size, numbered and shown on the full-size detail drawings. A steel angle bar is furnished to carry brick across the opening. A good ash trap and color for mortar joints are included.

Colonial Fireplaces are built in a variety of designs and at a wide range of prices. We are also equipped to design fireplaces to meet special requirements.

DESCRPTION of Fireplace Shown on Opposite Page.—This is Colonial Fireplace No. 21, Constructed of our Colonial No. 7 shade of brick, Roman size. It is laid up with a Golden-Russet mortar joint which adds a richer, warmer tone to the brick facing and makes it blend especially well with mahogany. The broad arch with hobbs gives the appearance of a very wide opening. The actual fire opening may be made larger or smaller to meet conditions.

Size of Fireplace as shown: width, 7 feet—height, 5 feet to wood shelf—opening, 3 feet wide. Constructed of our Colonial No. 5, 6, 7, 8, 9, 10, \$75.00 net. This includes Brass Fender, Selected Brick Facing, Ground Arch, Fire Brick Lining, Colonial Head Throat and Damper, Ash Trap, Color for Mortar, Full Size Detail, and 1-inch Scale Working Plan. Wood Shelf, Andirons, Logs not included. Deduct \$6.00 net if Wrought Iron Fender is wanted. Andirons shown are our No. 38. Fire Set shown is our No. 85.

The various styles and shades of brick furnished for Colonial Fireplaces are pictured and described on the two following pages.

Send today for our free booklet "The Home and the Fireplace," which deals with the problems of fireplace construction.

COLONIAL FIREPLACE COMPANY, 4625 West Twelfth St., Chicago, Ill.

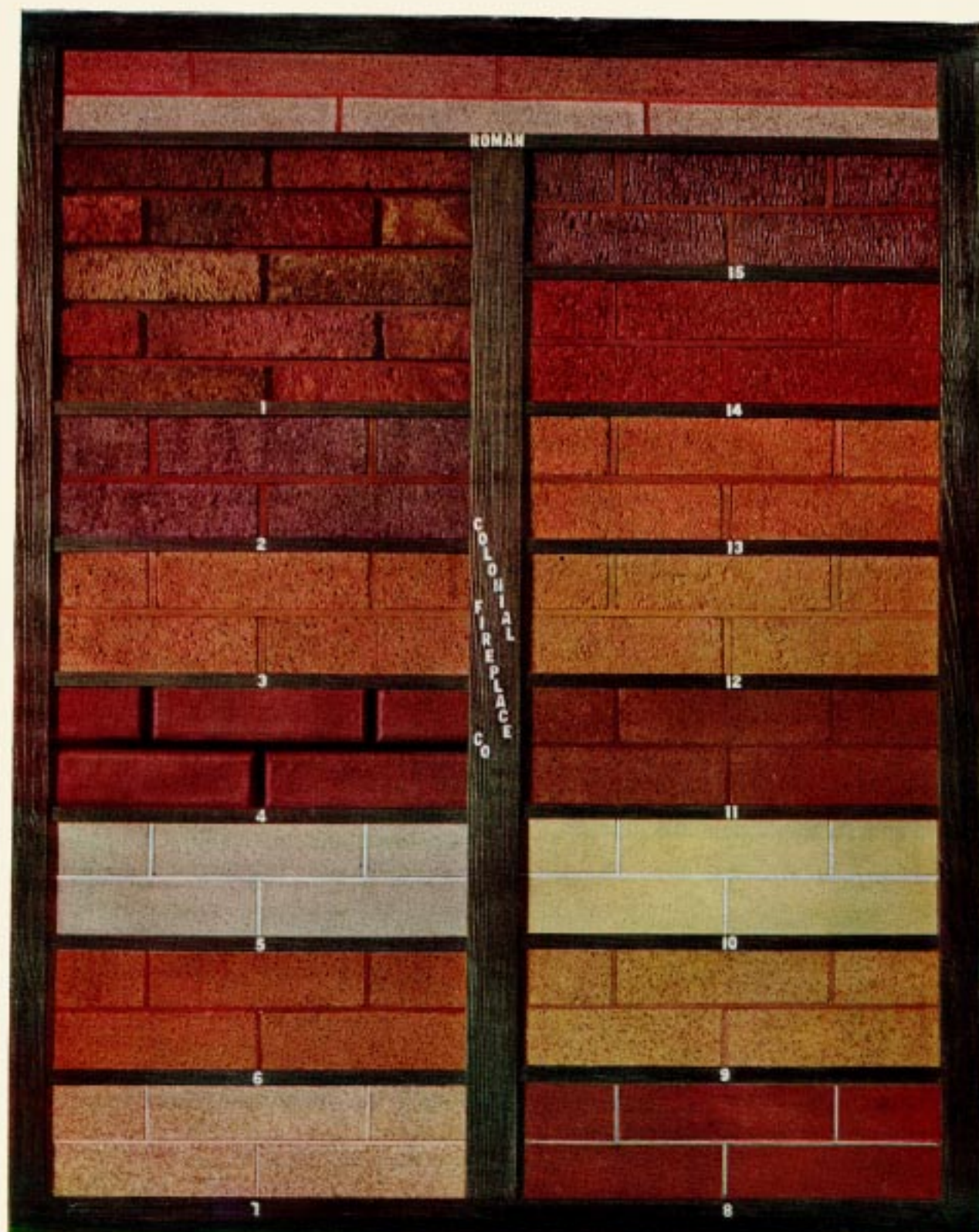

SHOWING VARIETIES OF BRICK USED IN COLONIAL FIREPLACES
AS DESCRIBED ON OPPOSITE PAGE.

STYLES OF BRICK USED IN COLONIAL FIREPLACES

ON the opposite page are shown the various styles of fireplace brick used in Colonial Fireplaces. The colors are reproduced as accurately as the work of an expert artist can follow the texture and color of the original brick. The brick are the very best quality, thoroughly burned, selected for shape and freedom from flaws, and made in colors that will never fade. Brick Nos. 5, 6, 7, 8, 9, 10 are regularly used in the stock designs of Colonial Fireplaces. These six shades are made up in Roman size as well as the size shown here, and are the only shades for which we have molded shapes.

Colonial No. 1. This brick has a very rough surface that produces a deep rich color. Combines a great number of warm tones from reddish-brown to moss-green with iridescent effects. Its tones resemble the rich colors of an Oriental rug. It can be laid with thin or thick mortar joints, and is here shown with one-half inch recess joint. Particularly adapted to Craftsman, Early English and Flemish woodwork, although it is effective with any style of interior trim.

Colonial No. 2. A very hard brick, with a medium rough surface. Brown with a slight purple cast, and contains black iron spots. Appropriate with any trim.

Colonial No. 3. A dark buff shade of the same brick as No. 2. Either No. 2 or No. 3 may be laid with a thin or thick mortar joint.

Colonial No. 4. A rich reddish-brown, round edged, very hard, smooth surface brick. The best brick of this kind made. Standard brick size.

Colonial No. 5. Another smooth surface brick, perfect in shape and of soft, gray color. On close inspection the surface will be found stippled with tiny black specks that give character and individuality. Should be laid with a thin mortar joint, and is especially appropriate with mahogany or dark woodwork in combination with gray decoration.

Colonial No. 6. This is an extremely popular brick and offers opportunity for a number of striking and harmonious color combinations in room decoration. It is of golden-russet shade, spotted with tiny iron specks. The burning process gives a slight variation in shade that is highly effective. Should be laid with a thin mortar joint.

Colonial No. 7. A smooth surface brick with a rich, dark, creamy background covered with small purple spots. When laid with a thin mortar joint it is especially attractive in combination with mahogany or dark woodwork.

Colonial No. 8. This style is burned to a deep, rich red and is accepted as the best shade of red brick made, as it looks well with almost any style of interior decoration. The surface is smooth, and gives the best effect when laid with a thin mortar joint.

Colonial No. 9. Light russet. This is the same brick as No. 6, a little lighter in shade.

Colonial No. 10. Cream. This is an extremely beautiful brick. The shade is a soft delicate cream, giving a velvety effect. It is especially effective in bedrooms with white enamel and natural woods. The finish is very smooth.

Colonial No. 11. A dark brown brick with a smooth semi-glazed finish. Should be laid with a thin dark-colored mortar joint.

Colonial No. 12. A delicate shade of buff. Same brick as No. 1, only a little lighter in shade. Can be laid with thin or thick mortar joint.

Colonial No. 13. Salmon pink shade. This brick is of the same texture and grade as Nos. 3 and 12.

Colonial No. 14. Another deep red shade that has almost a blood color. Very hard and rough-faced, and appropriate for living-rooms, halls or dens finished in Craftsman, Early English, or Flemish.

Colonial No. 15. A very rough brick of a purplish-brown cast. Most effective for rooms in Craftsman or Early English.

These brick are the finest examples of the brickmakers' art. They comprise a variety of design, texture and surface that fills every requirement, and may be purchased in any quantity selected and packed in barrels, as well as with orders for complete fireplaces laid out according to detail (as explained on the preceding right-hand page).

We make no charge for samples to readers of THE CRAFTSMAN, and will send half or entire brick if requested, by express transportation charges collect.

When in New York, be sure to see our exhibit in the Craftsman Homebuilders' Exposition, Craftsman Building, 6 East 39th St.

COLONIAL FIREPLACE COMPANY, 4625 West Twelfth St., Chicago, Ill.



A LIVING Room at its best must look livable—must breathe an air of comfort and invite to ease and quiet—an effect obtained by a careful and discriminating use of furnishings harmonious in design and color—and very much depends upon the choice of the color-scheme. The furnishings of this Living Room have been assembled from the stocks of four of the leading houses of the country, with the intention of showing the splendid results obtained by consistent household decoration.

In laying out this ideal room, the Rug selected as the basis of decoration is a Whittall Anglo-Persian, Pattern 340, Color 144, of wonderful texture, soft in coloring and of Chinese design. While Whittall Rugs are made entirely from wools imported from the far East and are close copies of priceless antiques in all their desirable features, they are radically different, in that they are of standard quality, of standard price and made under absolutely hygienic conditions.



The Wall Papers are by Birge, the side-wall is pattern No. 2382 A, the border No. 378 A. The Cheney Silk Drapery is No. 3494-1, and the Berkeley & Gay Furniture of the Early English Period adapts itself perfectly to this style of room.

Our new booklet "Oriental Art in Whittall Rugs" is full of interesting facts of inestimable value to anyone about to re-decorate.

M. J. WHITTALL, DEPT. T, Worcester, Mass.

Whittall Rugs are shown in the Brunswick-Balke model Billiard-room, Kimball & Chappell model Bedroom, and Macey model Library, in The Craftsmen Homebuilders' Exposition.

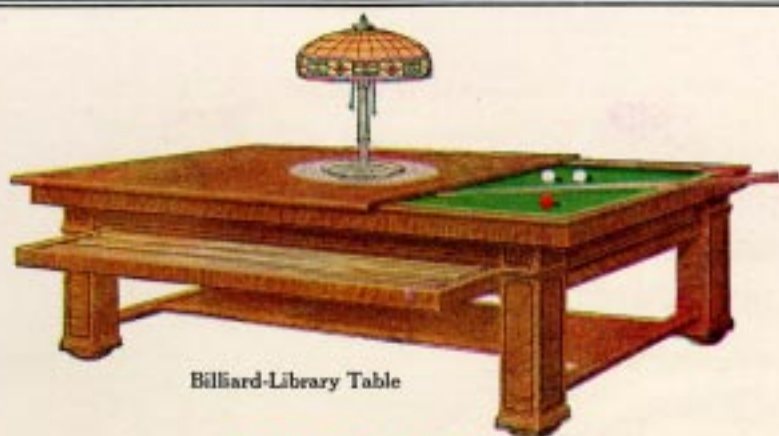

Billiard-Library Table

BILLIARDS

The Supreme Home Attraction

Billiards surpasses in interest and charm all other indoor games and pastimes. As an evening diversion and social attraction in Suburban and Country Homes, this royal game of gentlefolk has attained tremendous popularity. The home billiard-room is a veritable magnet for young folks, affording the excitement and innocent fun which their active minds demand. Billiard playing supplies the hard-thinking business or professional man with the mild physical exercise and the mental relaxation so essential to health. And women and girls are taking up billiards with an equal degree of enthusiasm.

BRUNSWICK BILLIARD TABLES

The superb productions of the House of Brunswick are furnished in many styles and sizes. Made of San Domingo Mahogany, Circassian Walnut, Oak and various other woods. Fitted with genuine Vermont Slate Beds, and the celebrated Monarch Quick-Acting Cushions, famous for the highest possible speed obtainable with absolute accuracy of angle. The name "Brunswick" on a Billiard Table is the symbol of highest excellence.

A Year to Pay

Any size or style of table may be secured direct from our factory at very moderate prices, and on the easiest possible terms.

The price of each table includes a high-grade playing outfit—Cues, Balls, Bridge, Rack, Chalk, Assorted Ties, Lightning Cue Clamps, Markers, Cover, Billiard Brush, Rules, book on "How to Play," etc.

All Styles and Sizes

The Brunswick line also offers our famous "Baby Grand" Tables with classic inlaid design and unexcelled playing qualities.

Brunswick "Convertible" Billiard Tables serve also as handsome Dining Tables, Library Tables or Davenport, and require no extra room whatever.

Send Coupon for De Luxe Book of Brunswick Tables.

CUT OUT—MAIL TODAY
The Brunswick-Balke-Collender Co.,
Dept. Z.K., 623-633 S. Wabash Ave.,
Chicago.

Please send me the free color-illustrated book

"BILLIARDS—THE HOME MAGNET"

Name

Address

THE BRUNSWICK-BALKE-COLLENDER CO. Dept. Z. K.
623-633 S. Wabash Ave., Chicago



One of Our "Regulation" Styles

*When in New York, be sure to visit our Model Billiard-room in The Craftsman Homebuilders' Exposition,
Craftsman Building, 6 East 20th St.*

Kindly mention The Craftsman



AN ARTCRAFT LIBRARY

The housing of books always presents many interesting problems, not only in its utilitarian aspects, but in its decorative possibilities. If the bookcase can be brought in harmony with any particular scheme of decoration, it serves a manifold purpose.

It is not alone expensive materials, good workmanship and fine finish that constitute a piece of really good furniture, but the harmony of design is equally important. With all else, good furniture must have a purpose.

Macey Library Cases meet all the requirements of good furniture. They meet needs of design, convenience, workmanship and finish. They are

the only sectional bookcases that are made in all the period styles so much in demand at the present time.

The Macey Artcraft Library Case is the refinement of the old Craft Master's design brought into harmony with the refined taste of the present.



LIBRARY CASES

Do Not Look Sectional-
But They Are

A modern library with Macey Library Cases may be seen in the Craftsman Building, East 39th Street, near Fifth Avenue, New York. It is an education to visit it.

A catalog will be sent direct from Grand Rapids with suggestions on modern libraries if desired.

*The Macey Company
Grand Rapids, Mich.*

"CRAFTSMAN"

(Trade Marks Registered in U. S. Patent Office)

Furniture

Furnishings

Fabrics



Metal-work

Leathers

Needlework

are on sale at the warerooms of our associates in the following cities:

Albert Lea, Minn. Skinner, Chamberlain & Co.
Allentown, Pa. C. A. Dorney Furniture Co.
Atlanta, Ga. Chamberlain-Johnson-Du Bose Co.
Baltimore, Md. John Turnbull, Jr. & Co.
Boston, Mass. 468 Boylston St.

Gustav Stickley, The Craftsman
Buffalo, N. Y. The Wm. Hengerer Co.
Chicago, Ill. Marshall Field & Co.
Cincinnati, O. The Robert Mitchell Furn. Co.
Cleveland, O. Sterling & Welch Co.
Columbia, Mo. Parker Furniture Co.
Columbus, O. The McAllister-Mohler Co.
Dallas, Tex. Fitch-Goettinger Co.
Dayton, O. P. M. Harman & Co.
Denver, Col. The Denver Dry Goods Co.
Des Moines, Ia. S. Davidson & Bros., Inc.
Detroit, Mich. A. A. Gray Co.
Duluth, Minn. French & Bassett Co.
Glens Falls, N. Y. Wilmarth & Sons
Hartford, Conn. C. C. Fuller Co.
Indianapolis, Ind. Sander & Recker Furn. Co.
Jacksonville, Fla. B. H. Chadwick Furn. Co.
Kansas City, Mo. Emery, Bird, Thayer Co.
Lincoln, Neb. The Hardy Furn. Co.
Los Angeles, Cal. Pease Bros. Furn. Co.
Louisville, Ky. Fred. W. Keisker & Son
Milwaukee, Wis. C. W. Fischer Furn. Co.

Minneapolis, Minn. Boutell Brothers
Newark, N. J. Frederick Keer's Sons
New Haven, Conn. Chamberlain Company
New York, N. Y. James McCreery & Co.
Oakland, Cal. John Brenner Co.
Omaha, Neb. Beaton and Laier Co.
Peoria, Ill. Schipper & Block, Inc.
Philadelphia, Pa. Walter P. Hunt
Pittsburgh, Pa. McCreery & Co.
Plymouth, Mass. Jas. B. Collingwood & Sons
Portland, Me. Walter Corey Co.
Portland, Ore. Meier & Frank Co.
Rock Island, Ill. S. McCabe & Co.
Sacramento, Cal. John Brenner Co.
Salt Lake City, Utah. Keith-O'Brien Co.
San Diego, Cal. The Marston Co.
San Francisco, Cal. John Brenner Co.
Seattle, Wash. Grote-Rankin Co.
Spokane, Wash. Grote-Rankin Co.
Springfield, Ill. Johnson-Hatcher Co.
Springfield, Mass. Meekins, Packard & Wheat
St. Louis, Mo. Hammett Furniture Co.
Syracuse, N. Y. S. Rosenbloom & Sons
Trenton, N. J. A. V. Manning's Sons
Washington, D. C. 1512 H St., N. W.

Gustav Stickley, The Craftsman
Worcester, Mass. Mint Furniture Co.

These are all representative houses and they carry such an assortment of "Craftsman" Furniture and Fittings as to afford a satisfactory inspection, and to fill carefully any orders committed to them.

GUSTAV STICKLEY, THE CRAFTSMAN

CRAFTSMAN BUILDING, 38th and 39th STS., EAST OF FIFTH AVE. . . . NEW YORK

KA-LOR-OLD (Colored Ruberoid) ROOFING

Beautiful—Durable—Economical

The Craftsman ideal calls for a beautiful roof—a durable roof—and a roof that gives maximum service at minimum cost. KA-LOR-OLD (Colored RUBER-OLD) measures up to this ideal. Its beauty is self evident. The simple lines and the mellow, subdued shades in which KA-LOR-OLD may be obtained—reds, browns and greens—give it the charm of complete harmony with the house and its setting of trees and landscape. Its cost is astonishingly low when measured by the value secured;—a roof easily laid, practically a leak, proof against time and weather, for a solid one-piece roof with no chance and the extremes of heat and cold.

Write for "Round the World" Booklet and samples of RUBER-OLD and KA-LOR-OLD.
THE STANDARD PAINT CO.
Dept. 105-G
100 William Street
New York

For Leaky Cellars & Pits
IMPERVITE
is GUARANTEED to Waterproof

