

Violino Primo

00075

Andante P° f°

Allegro

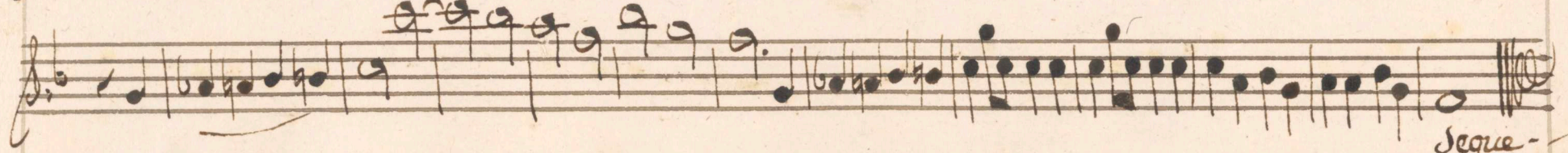
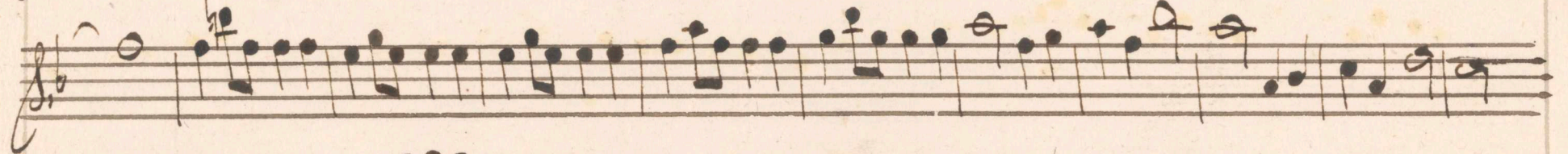
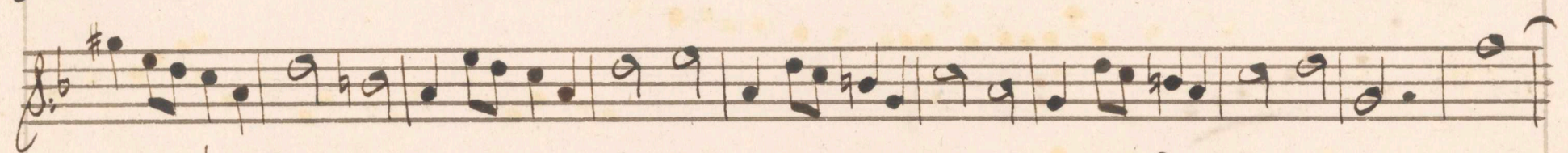
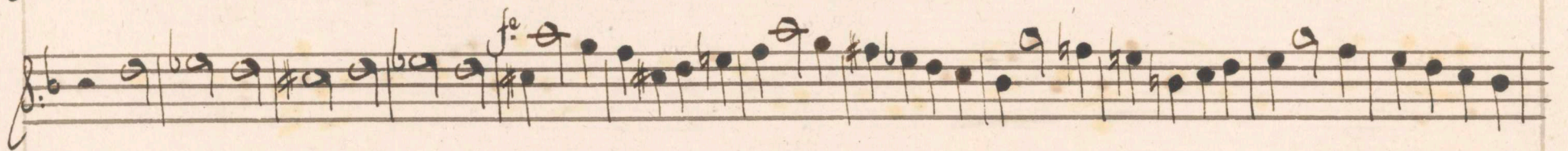
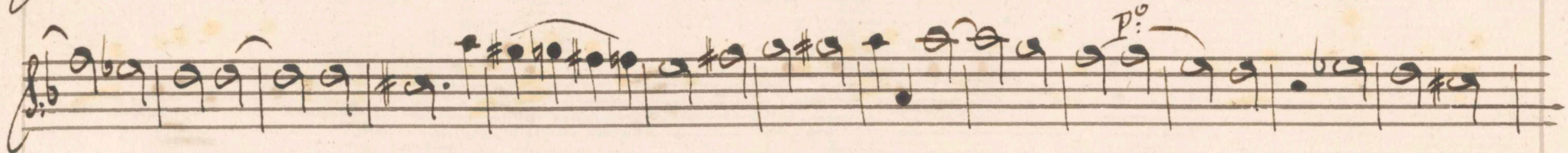
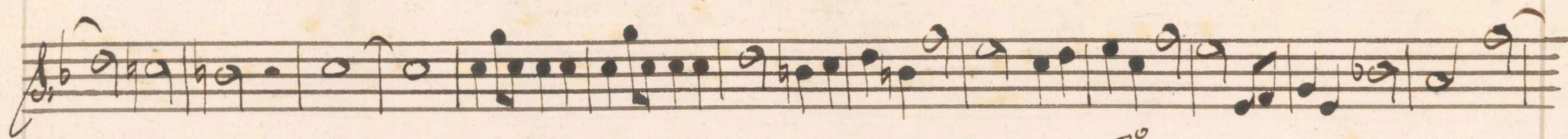

Segue-

Tempo di Minue

Violino Secondo

00075

Andante $\text{♩} = 6$ $\frac{3}{4}$ *p^o* *f^o*

Allegro $\text{♩} = 6$

Segue-

Tempo di Minuet

Trio

Del Sig.^r Alessandro Besozzi

Basso

Andante

Allegro

Segue

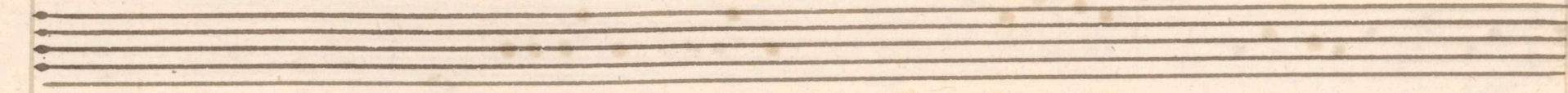

Tempo di Minuè 3/4 B

