

Violino Principale

Concerto

Del Sig.^r Paolo Albenghi.

- Solo.**: This instruction appears on the second staff and again at the beginning of the tenth staff.
- ff.**: A fortissimo dynamic marking is present on the sixth staff.
- mf.**: A mezzo-forte dynamic marking is present on the seventh staff.

The manuscript shows signs of age, with some ink bleed-through from the reverse side of the page. The paper is off-white and the ink is dark brown or black.

Segue

Grave.

Segue.

Seven empty musical staves, each consisting of five horizontal lines, located below the first four staves.

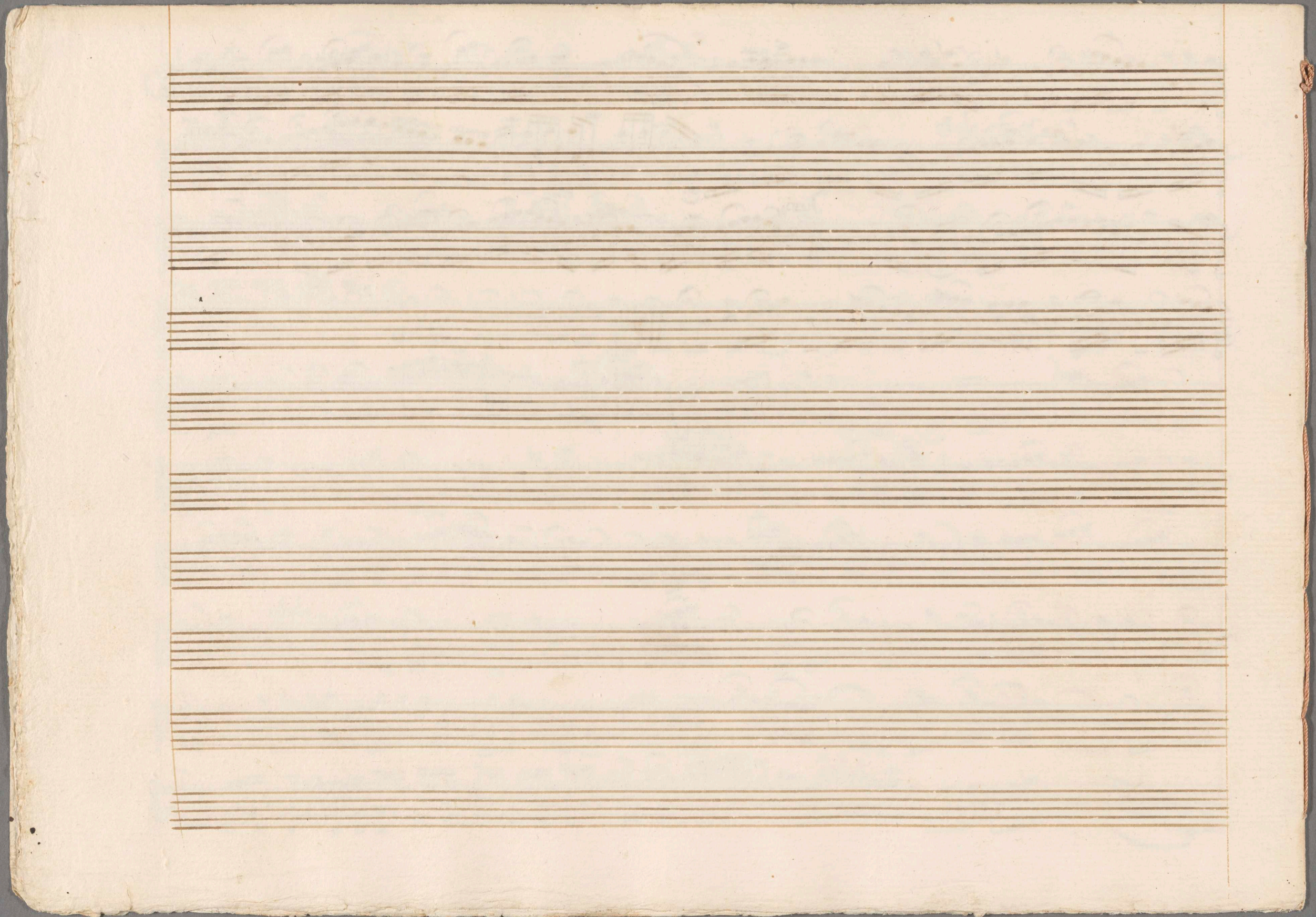

4

Violino Primo Obligato.

Tutti

Grave

Allo:

Soli P^o

Tutti

Soli P^o

Tutti

Violino Secondo Obligato. //

Soli. P.^o

Soli. P.^o

Alto Violon.

①

Segue.

Grove Tacet.

Four empty musical staves, each consisting of five horizontal lines, arranged vertically below the first five staves. They are completely blank and contain no musical notation.

Basso.

Segue.

Grave Jacet.

Five empty musical staves, each consisting of five horizontal lines, arranged vertically. These staves are completely blank and serve as a template for further musical notation.

In C:

Dolce

f^e

Corno Primo.

(2)

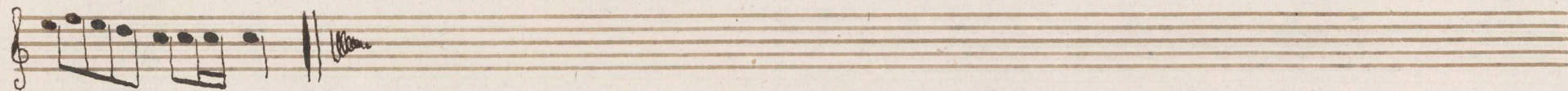
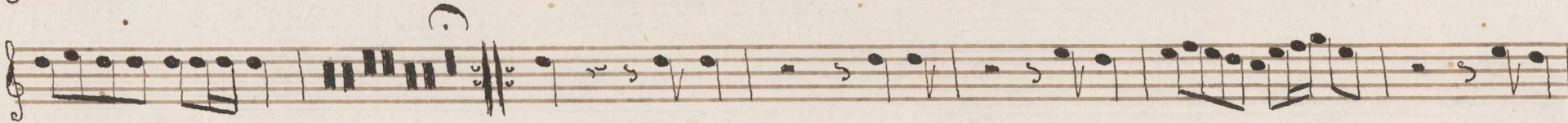
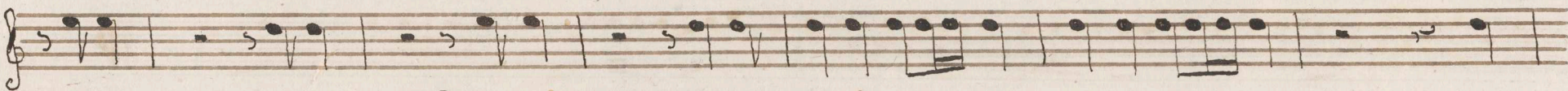
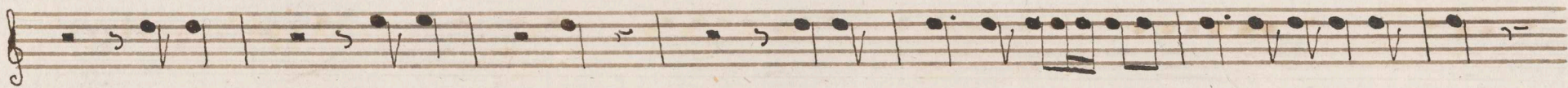
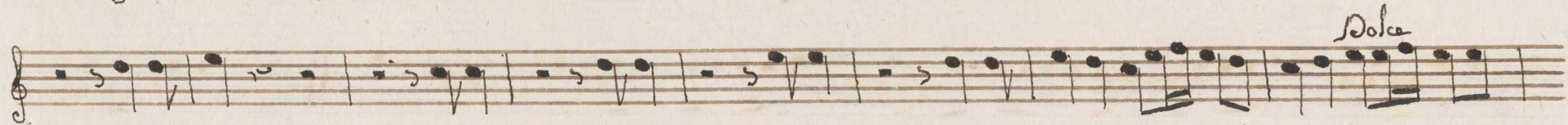
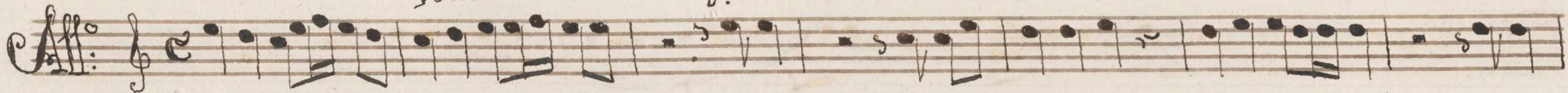

Segue.

Corno Tace.

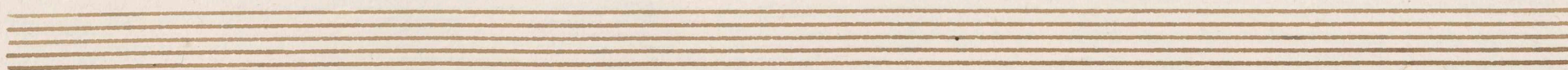
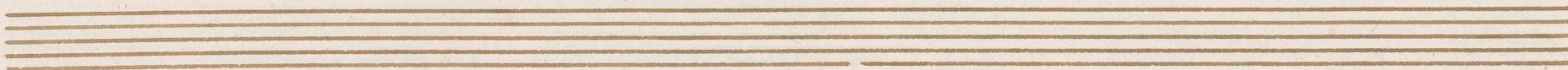
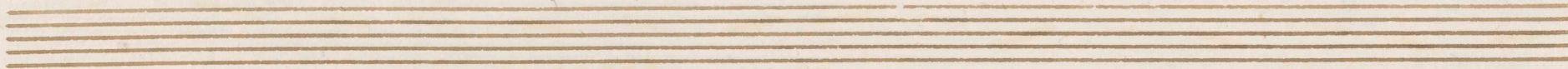
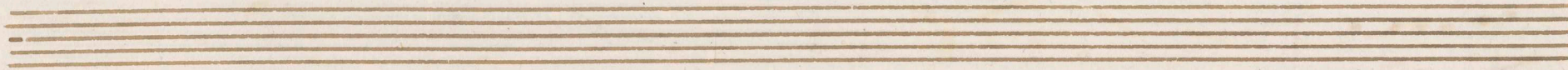
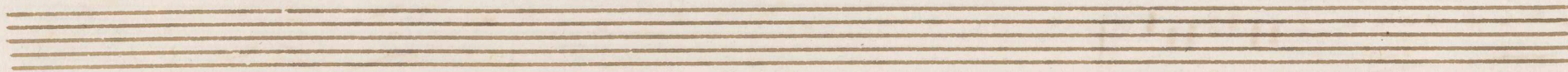
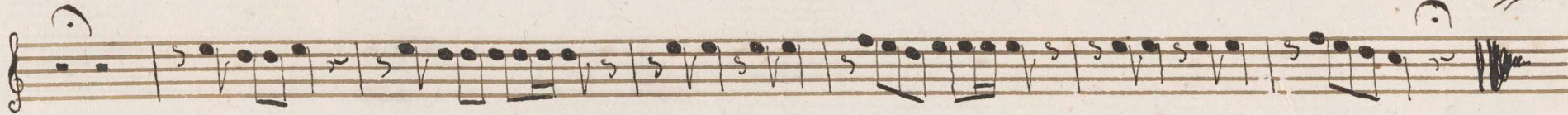
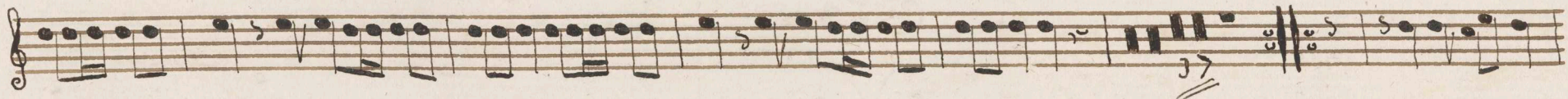

Corno Secondo.

In C:

2

Dolce .. *f*

Dolce .. *f*

Segue.

Grave Tacet.
