

UNIVERSITY OF CALIFORNIA
MEDICAL CENTER LIBRARY
SAN FRANCISCO

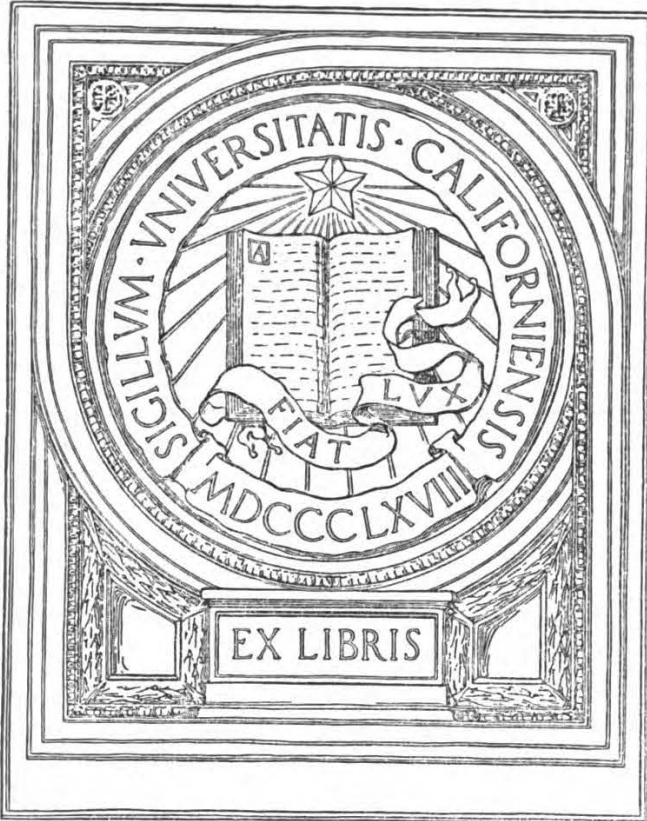

EX LIBRIS

ARCHIVES COLLECTION

UNIVERSITY OF CALIFORNIA
REGISTER, 1942-1943
with Announcements for 1943-1944

IN TWO VOLUMES

VOLUME II

UNIVERSITY OF CALIFORNIA PRESS
BERKELEY AND LOS ANGELES

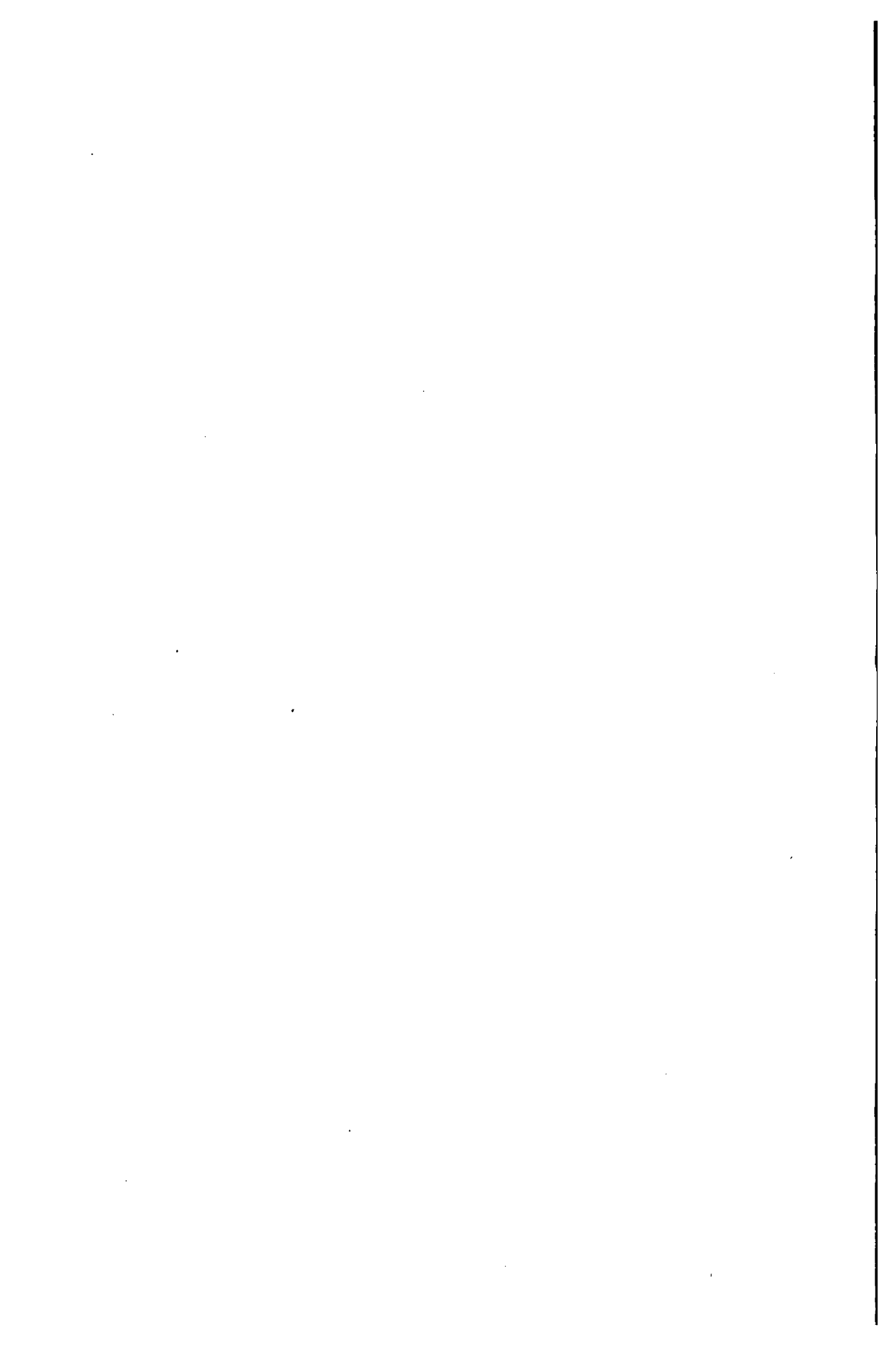

UNIVERSITY OF CALIFORNIA

LICK ASTRONOMICAL
DEPARTMENT
(*Lick Observatory*)

MOUNT HAMILTON, CALIFORNIA

APRIL, 1944

194545

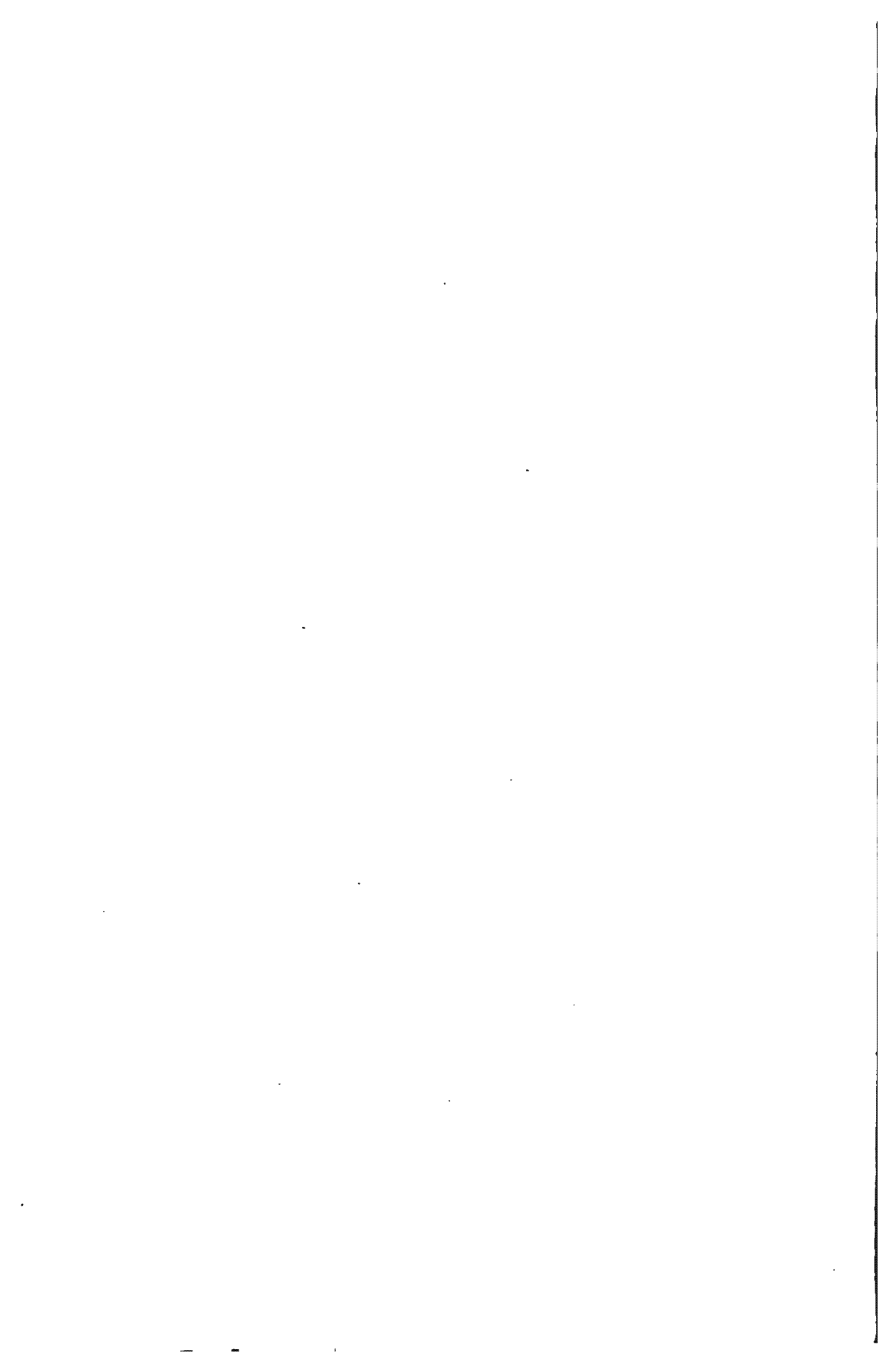

UNIVERSITY OF CALIFORNIA

LICK ASTRONOMICAL

DEPARTMENT

(Lick Observatory)

MOUNT HAMILTON, CALIFORNIA

APRIL, 1944

THE UNIVERSITY OF CALIFORNIA

GENERAL ADMINISTRATIVE OFFICERS

ROBER GORDON SPROUL, B.S., LL.D., Litt.D., President of the University.
MONROE E. DEUTSCH, Ph.D., LL.D., Vice-President of the University, and
Provost at Berkeley.

ROBERT M. UNDERHILL, B.S., Secretary and Treasurer of the Regents.

JAMES H. CORLEY, B.S., Comptroller (General Business Manager).

↻ MERTON E. HILL, Ed.D., Director of Admissions.

HIRAM W. EDWARDS, Ph.D., Acting Director of Admissions, Director of Re-
lation with Schools.

THE GRADUATE DIVISION, NORTHERN SECTION

ADMINISTRATIVE OFFICERS

CHARLES BERNARD LIPMAN, Ph.D., Sc.D. (hon.c.), Dean of the Graduate
Division, Northern Section.

WILLIAM J. NORTON, Ph.C., Business Manager.

WILLIAM C. POMEROY, Ph.D., Registrar.

↻ On leave for civilian war work.

LICK ASTRONOMICAL DEPARTMENT

(Lick Observatory)

OFFICERS OF THE OBSERVATORY

JOSEPH H. MOORE, Ph.D., Director and Astronomer.

ROBERT G. AITKEN, M.A., Sc.D., Director, Emeritus, and Astronomer,
Emeritus.

WILLIAM H. WRIGHT, B.S., Sc.D., Director, Emeritus, and Astronomer.

RICHARD H. TUCKER, C.E., Sc.D., Astronomer, Emeritus.

*HAMILTON M. JEFFERS, Ph.D., Astronomer.

FERDINAND J. NEUBAUER, Ph.D., Associate Astronomer and Librarian.

*GERALD E. KRON, Ph.D., Assistant Astronomer.

*NICHOLAS U. MAYALL, Ph.D., Assistant Astronomer.

GEORGE F. PADDOCK, Ph.D., Assistant Astronomer.

JULIE M. VINTER HANSEN, Mag.Sc., Junior Astronomer.

*KATHERINE C. GORDON, M.A., Assistant.

GEORGE H. HERBIG, A.B., Assistant.

EMILIA PISANI, A.B., Assistant.

*CARL A. WIRTANEN, M.A., Observing Assistant.

JAMES F. CHAPPELL, Senior Photographer.

JAMES COSH, Senior Laboratory Mechanician.

HENNING J. NOREN, Grounds and Buildings Foreman.

LESLIE G. POTWIN, Secretary.

HISTORY OF THE LICK OBSERVATORY

THE LICK OBSERVATORY was founded by James Lick, a pioneer citizen of San Francisco, through a deed of trust dated September 21, 1875, which provided the sum of \$700,000 for the purchase of land and the establishment thereon of a telescope and observatory of particular specifications. Of this sum there remained upon the completion of the project, in 1888, an unexpended balance of \$90,000, which amount, under the terms of the trust, has been conserved as an endowment. The site of the Observatory was chosen by Mr. Lick. Further particulars relating to the provisions of his deed of trust, and to the history of the Observatory, are recorded in a pamphlet referred to at the conclusion of this statement. Mr. Lick's gift was accepted by the Regents on December 7, 1875.

SITUATION

The Observatory stands on the summit of Mount Hamilton, in Santa Clara County. The Mountain, which is the highest peak of its section of the Coast Range of California, lies thirteen miles due east of San Jose, and the Observatory is accessible from that city by a good road twenty-five miles in length.

* Absent on leave, July 1, 1943—June 30, 1944.

The elevation above sea level is 4209 feet. The Observatory estate consists of a range of mountain- and wood-land of more than 3000 acres. The setting is superb and the environment is admirably suited to the purposes of the Observatory.

BUILDINGS AND INSTRUMENTS

The establishment consists of a *main building*, containing offices, computing rooms, a library of 18,000 books and 6000 pamphlets, and the domes of the 36-inch equatorial and the 12-inch equatorial, and of *separate buildings* to shelter the Crossley reflector, the meridian circle, and the Crocker photographic telescope. A fireproof building contains vaults for the storage of astronomical negatives, other records of value, and scientific instruments temporarily not in use, and also photographic darkrooms and photographic laboratories. On the grounds are dwelling houses for the astronomers, students, and employees, and shops for the workmen. The Observatory is well provided with telescopes and auxiliary instruments, such as clocks, spectrographs, photometers, measuring engines, and other essentials to precise astronomical and astrophysical investigation. Among the principal telescopes are the following:

36-inch Refracting Telescope; objective by Alvan Clark & Sons; mounting by Warner & Swasey. This instrument has also a photographic corrector of 33-inch aperture, figured by Alvan G. Clark.

36-inch Reflecting Telescope; presented to the Lick Observatory in 1895, by Edward Crossley, Esq., of Halifax, England. The large mirror of this instrument is by Sir Howard Grubb. An entirely new mounting has been constructed. The building was erected from funds subscribed by citizens of California.

12-inch Refracting Telescope; by Alvan Clark & Sons.

6½-inch Meridian Circle; objective by Alvan Clark & Sons; mounting by Repsold.

The Crocker Photographic Telescope; various objectives of from 4 to 6 inches aperture.

A *20-inch astrographic telescope* of 12-foot focal length, gift of the Carnegie Corporation. This instrument provides a field of critical definition $6\frac{1}{2}$ degrees square, that is to say, $42\frac{1}{4}$ square degrees.

RESEARCH AND PUBLICATIONS

The entire equipment of the Lick Astronomical Department is used for research. The principal programs at present relate to spectrographic measurement of the radial velocity of stars and nebulae; micrometric measurement of double stars, satellites, and comets; meridian circle determination of the apparent position of stars; photographic observation of nebulae, star-clusters, planets, satellites, and comets; and to qualitative analysis of stellar and nebular spectra.

The results of investigations are published in the *Publications of the Lick*

Observatory, Volumes I to XIX; *Contributions from the Lick Observatory*, Volumes I to V; *Contributions from the Lick Observatory*, Series II, begun in 1941, of which nine numbers have been issued; *The Lick Observatory Moon Atlas* (discontinued); *Astronomical Photographs taken at the Lick Observatory*; and the *Lick Observatory Bulletin*, Volumes I to XIX. Numerous short papers have been published in various scientific journals. Volumes VII and XIX of the *Publications* and many numbers of the *Bulletin* relate to investigations made at the Berkeley Astronomical Department.

UNIVERSITY FELLOWSHIPS

The Regents have established salaried fellowships in the Lick Astronomical Department. These usually permit the holders to pursue studies and to undertake investigations in fulfillment of requirements for the degree of Doctor of Philosophy. It is essential that an appointee be a graduate of a college or university of high standing, who has decided to make astronomy or one of the related sciences the basis of a professional career. Applications should be made to the Dean of the Graduate Division, Northern Section.

THE MARTIN KELLOGG FELLOWSHIP

A fellowship in the Lick Astronomical Department was endowed by Mrs. Louise W. B. Kellogg, in memory of her husband, Martin Kellogg, whose services to the University of California as professor and President covered nearly half a century.

The purpose of the Martin Kellogg Fellowship is to provide opportunities for advanced instruction and for research to students who have already received the degree of Doctor of Philosophy, or to members of the staffs of observatories. Preference will be given to qualified applicants who may desire to pursue formal studies or researches in the Lick Astronomical Department, or in the Lick and Berkeley Astronomical departments, and to members of the Lick Astronomical Department who may desire to undertake work in another university or observatory; but it is possible that opportunities will arise to award this fellowship, in case of special merit, without restrictions respecting the places of residence of the holders. The stipend per annum is variable in amount but will be sufficient to cover the necessary expenses of travel and residence. Applications, including outlines of proposed plans and estimates of necessary expenses, should be made in writing to the Director of the Lick Observatory.

Appointments will usually be made for the period of twelve months beginning July 1 of each year.

SPECIAL ASSISTANTS

On the recommendation of the Director and with the approval of the President, persons with experience in astronomical investigation may occasionally be received at the Lick Observatory, to act as assistants in definite researches

currently in progress. These assistants, serving without pay, will be assigned to such duties as will be advantageous both to the Observatory and to themselves. Opportunity for independent researches can be provided only under exceptional circumstances.

SPECIAL INVESTIGATORS

Occasionally, eminent investigators from other institutions desire to utilize the facilities of the Lick Observatory for the solution of special problems. Opportunity for such use will be provided if it will not interfere with the regular work of the Observatory.

THE ALEXANDER F. MORRISON MEMORIAL RESEARCH ASSOCIATESHIP

A foundation in support of this office was endowed by the late Mrs. A. F. Morrison, in memory of her husband, Alexander F. Morrison, of the Class of 1878 of the University of California, the class of which Mrs. Morrison was herself a member.

An earlier benefaction by Mrs. Morrison provided a fellowship in the Observatory. In 1936 she made a further gift and suggested to the Regents of the University that both donations be converted to the purposes of a foundation in support of a research associateship. Pursuant to this suggestion such a foundation was established by the Regents, with the office under it entitled as above.

Eligibility to the position requires that the appointee be "an astronomer, or astrophysicist, . . . or devotee of other subject intimately related to astronomy, of wide and admirable repute by virtue of contributions . . . to the science of astronomy." It is expected that the Associate will reside at the Lick Observatory, as a guest member of the staff, during a period agreed upon by the Associate and the University.

REGULATIONS GOVERNING STUDENTS AT THE LICK OBSERVATORY

At the Observatory graduate instruction in astronomy is offered by the Astronomers, in connection with the investigations in which they are engaged, or which may be specially assigned to the students by the Director. Graduate instruction at the Observatory is restricted, as a general rule, to students qualified to be on the footing of astronomical assistants. All undergraduate instruction in astronomy, and such graduate instruction as is not given at the Lick Observatory, is provided at Berkeley.

Applicants for admission to the Lick Observatory as students must first qualify in the Northern Section of the Graduate Division of the University. Applicants are advised to file their applications with the Dean of the Graduate Division, at Berkeley, before February 20.

As many graduate students—including holders of fellowships—as can be given accommodations at Mount Hamilton, without expense to the University, may pursue astronomical studies at the Lick Observatory; in return for the accommodations they will be required to execute such computations, etc., as are assigned to them.

It is usually advantageous for students to choose their time of residence at the Lick Observatory in the period from May to December.

HIGHER DEGREES

Graduate students enrolled in the Lick Astronomical Department of the University may become candidates for the degrees of Master of Arts and Doctor of Philosophy. The general conditions on which these degrees are granted are stated in the *Announcement of the Graduate Division, Northern Section*.

Candidates holding fellowships in the Lick Astronomical Department may be required to spend one or more terms in graduate work at Berkeley, the place of residence being assigned by the Director of the Lick Observatory from a consideration of the qualifications of the candidate and of the courses of instruction available at Berkeley, after consultation with the chairman of the related departments of the University. For all other students the term of residence at Mount Hamilton and at Berkeley is determined by the proper committee for each individual candidate after consultation with the Director of the Lick Observatory.

QUARTERS FOR THE STUDENTS

Comfortable quarters (partly furnished) are allotted to students at the Observatory.* The cost of board and service a month need not exceed \$55.00. The student should bring with him the linen for his room, blankets, etc., and should also provide himself with such books as are continually needed. All injuries to apparatus must be made good at his expense.

Intending students are advised to communicate with the Director of the Observatory before filing their formal applications for admission with the Dean of the Graduate Division. The post office address is Mount Hamilton, Santa Clara County, California.

ADMISSION OF VISITORS TO THE OBSERVATORY

The Observatory buildings are open to visitors during office hours every day of the year, except during periods of heavy snow. The usual practice of receiving visitors on Saturday evening has been discontinued, probably for the duration of the war.

Students of the University of California who visit Mount Hamilton are re-

* Students and fellows are advised not to bring automobiles to the observatory. Garage accommodations are not available.

quested to make themselves known, in order that the work of the Observatory may be explained to them.

A more complete account of the Observatory and its work, than is provided in the foregoing statement, is available in a well-illustrated brochure entitled: **THE LICK OBSERVATORY OF THE UNIVERSITY OF CALIFORNIA**. This publication may be had on application to the Secretary of the Lick Observatory, Mount Hamilton, California, at a charge of 25 cents.

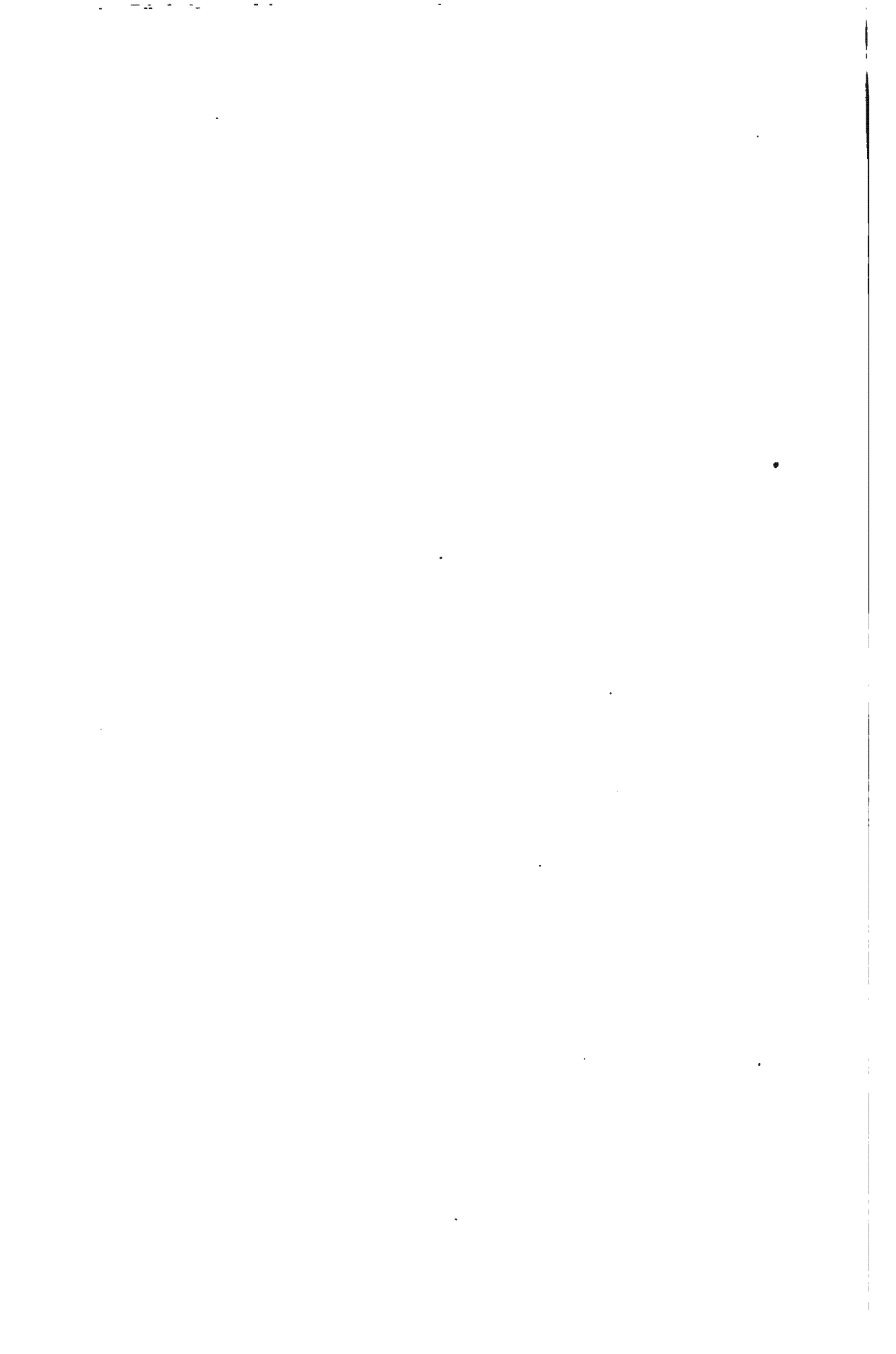

UNIVERSITY OF CALIFORNIA

SCRIPPS INSTITUTION
OF OCEANOGRAPHY

LA JOLLA, CALIFORNIA

APRIL, 1944

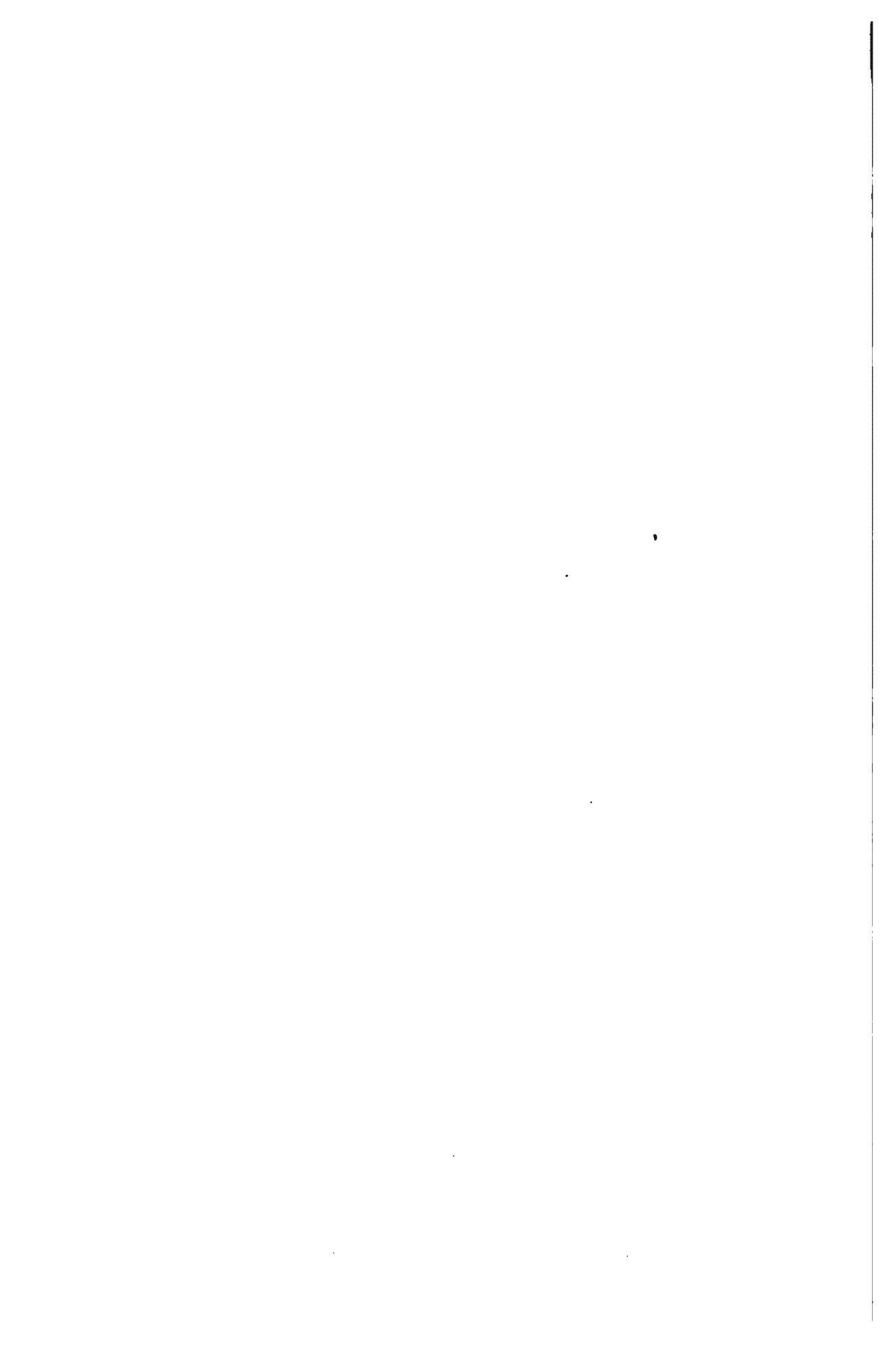

UNIVERSITY OF CALIFORNIA

ANNOUNCEMENT OF
SCRIPPS INSTITUTION OF
OCEANOGRAPHY

La Jolla, California

APRIL, 1944

THE UNIVERSITY OF CALIFORNIA

GENERAL ADMINISTRATIVE OFFICERS

ROBERT GORDON SPROUL, B.S., LL.D., Litt.D., President of the University.
MONROE E. DEUTSCH, Ph.D., LL.D., Vice-President of the University, and
Provost at Berkeley.

ROBERT M. UNDERHILL, B.S., Secretary and Treasurer of the Regents.

JAMES H. CORLEY, B.S., Comptroller (General Business Manager).

☞ MERTON E. HILL, Ed.D., Director of Admissions.

HIRAM W. EDWARDS, Ph.D., Acting Director of Admissions, Director of Re-
lations with Schools.

THE GRADUATE DIVISION, NORTHERN SECTION

ADMINISTRATIVE OFFICERS

CHARLES BERNARD LIPMAN, Ph.D., ScD. (hon.c.), Dean of the Graduate
Division, Northern Section.

WILLIAM J. NORTON, Ph.C., Business Manager.

WILLIAM C. POMEROY, Ph.D., Registrar.

THE GRADUATE DIVISION, SOUTHERN SECTION

ADMINISTRATIVE OFFICERS

BENNET M. ALLEN, Ph.D., Acting Dean of the Graduate Division, Southern
Section.

GEORGE F. TAYLOR, Business Manager.

WILLIAM C. POMEROY, Ph.D., Acting Registrar.

☞ On leave for civilian war work.

SCRIPPS INSTITUTION OF OCEANOGRAPHY

OFFICERS OF THE INSTITUTION

HARALD U. SVERDRUP, Ph.D., Professor of Oceanography and Director of the Scripps Institution of Oceanography.

T. WAYLAND VAUGHAN, Ph.D., LL.D., Professor of Oceanography and Director, Emeritus.

WINFRED E. ALLEN, M.A., Assistant Professor of Biology, Emeritus.

GEORGE F. McEWEN, Ph.D., Professor of Physical Oceanography and Curator of Physical Oceanography.

FRANCIS B. SUMNER, Ph.D., Professor of Biology.

DENIS L. FOX, Ph.D., Associate Professor of Marine Biochemistry.

CLAUDE E. ZOBELL, Ph.D., Associate Professor of Marine Microbiology and Assistant to the Director.

*MARTIN W. JOHNSON, Ph.D., Assistant Professor of Marine Biology.

ERIK G. MOBERG, Ph.D., Assistant Professor of Oceanography.

*RICHARD H. FLEMING, Ph.D., Assistant Professor of Oceanography.

♡ROGER R. REVELLE, Ph.D., Assistant Professor of Oceanography.

♡MARSTON C. SARGENT, Ph.D., Instructor in Oceanography.

PERCY S. BARNHART, M.S., Associate in Oceanography and Curator of Biological Collection.

STANLEY W. CHAMBERS, Associate in Physical Oceanography.

CHENG K. TSENG, Associate in Oceanography.

JOSEPHINE D. BECKWITH, Research Assistant.

BARBARA FAY BROWN, Technical Assistant.

*TING YAO HSUEH, Research Assistant.

GREGORY J. JANKOWSKI, Research Assistant.

¹RUTH A. LARSON, Technical Assistant.

DAVID NOVELLI, Research Assistant.

WM. D. ROSENFELD, Research Assistant.

CLAUDE W. PALMER, Senior Laboratory Assistant.

PAUL WILLIAMS, Senior Laboratory Assistant.

CARL I. JOHNSON, Buildings and Grounds Foreman.

TILLIE GENTER, Secretary.

RUTH RAGAN, A.B., Secretary.

HARRIET DUNN, Stenographer.

HORTENSE BERRY, Cataloguer.

GOLDIE B. FLOYD, Statistician.

¹ In residence, July–October, 1943.

² In residence, November, 1943 to March, 1944.

* Absent on leave, 1943–1944.

♡ On leave for duty in the armed forces.

SCRIPPS INSTITUTION OF OCEANOGRAPHY

HISTORY, SUPPORT AND MANAGEMENT

SCRIPPS INSTITUTION OF OCEANOGRAPHY is the outgrowth of the continued efforts, begun in 1892, of the Department of Zoölogy of the University of California to promote researches on the animal life of the Pacific Ocean. In the early years financial support came in small sums from numerous persons interested in the work, from alumni of the University, and to some extent from the University itself. The interest of Miss E. B. Scripps and Mr. E. W. Scripps in the undertaking began in 1903, when the itinerant equipment was moved from San Pedro to San Diego. Most of the funds for the physical development and a large part of those for maintenance have come from this source, though since 1912 the State of California has contributed liberally to the support of the scientific work.

For several years the enterprise was carried on as the Marine Biological Association of San Diego, a corporation which had no official connection with the University of California, though such a relation was looked forward to and provided for in the articles of incorporation. In accordance with this provision, the Institution became an integral part of the University of California when the property and management were transferred to the Regents of the University in 1912, the name of the foundation being then changed to the Scripps Institution for Biological Research. Since the Institution will henceforth devote its researches primarily to the sea, its name was changed by the Regents, on October 13, 1925, to Scripps Institution of Oceanography.

SITUATION

The Institution's one hundred and seventy-seven acres, originally designated as a "pueblo lot" (a heritage of early Mexican rule in California) are on the ocean front two miles north of La Jolla, and about sixteen miles north of the center of the city of San Diego.

Although this site on the open ocean, appreciably isolated from human habitation and transportation facilities, introduced into the problems of development rather difficult and expensive elements, the great and unique advantages which the situation offers for researches on the sea and on the life of the open sea, and the further advantages of ample grounds on which to build, have justified the hazards that were taken.

HOUSING AND EQUIPMENT

Library-museum building, fireproof, 60 feet long and 60 feet wide. On the first floor are oceanographic and natural history exhibits and offices. In the basement there are two laboratory rooms and a seismograph room. The library and reading room, used also as an assembly room, are on the second floor. The stack room now in use has a capacity of about 25,000 volumes.

The George H. Scripps laboratory building, 75 feet long and 45 feet wide and two stories in height, will accommodate about twenty-five investigators. On the lower floor there are laboratories for the experimental study of fishes and three individual research rooms, all supplied with salt water; and three rooms for the study of marine sediments. On the upper floor there are the offices of the director, a seminar room, and laboratories that do not require the use of salt water. This building is connected through the second floor with the library-museum building by a forty-foot enclosed passageway.

The William E. Ritter Hall is a laboratory building 100 feet long, 46 feet wide, and three stories in height. This building is used primarily for oceanographic investigations that require the use of physics and chemistry as tools for research, and it is equipped accordingly. Some of the rooms have aquaria with running salt water, and there are three constant temperature rooms capable of maintaining within 1° any temperature between 0° and 40° C.

A wharf, the piles and beams of concrete, the decking of wood, 1000 feet long and 20 feet wide. At the seaward end are a pump for the salt-water system, two work rooms, various pieces of scientific apparatus for observations in marine biology, meteorology, and oceanography, including an automatic tide gauge established by the United States Coast and Geodetic Survey and other aids to scientific work.

The salt water system consists of a concrete storage and settling tank of 60,000 gallons capacity, situated east of the laboratories at an elevation of about 90 feet. From the end of the wharf sea water is pumped through four-inch lead pipes directly into this tank; from there it is delivered by gravity through 2½-inch lead pipes to the laboratories and the aquarium.

A public aquarium building of wood, containing seventeen concrete tanks with plate-glass fronts.

A research vessel, "E. W. Scripps," capacity 108 tons, net; length over all, 104 feet; beam 21.3 feet, draft 12 feet. The vessel is an auxiliary schooner, equipped with a 165-h.p. Gray marine diesel and has, under power, a cruising radius of about 2500 miles at a speed of 8 knots. A 15-kw. generator, operated by means of a diesel auxiliary of 24 h.p., provides current for electro-motors for operating oceanographic winches and other electric equipment on board. One winch carries 20,000 feet of ¾-inch wire rope and another carries 20,000 feet of 5/32-inch wire rope. Both winches are placed on deck. A deckhouse gives room for a steering house and for a deck laboratory. A sonic depth-finder is installed in the deckhouse, a radio direction-finder in front of the house and a radio phone in the ward room below decks. Below decks there are good laboratory rooms and comfortable accommodations for a scientific party of six, and if necessary, for a total crew of nine.

The vessel was presented to the University on December 17, 1937, by the late Robert P. Scripps.

Twenty-six cottages, which are occupied by members of the staff of the Institution or persons who work at the Institution.

Garage, service houses, etc.

THE LIBRARY

The library contains about 20,000 volumes, 1100 charts, and about 30,000 pamphlets and unbound journals. The entire collection is catalogued and available for use. The Institution has been designated as one of the official depositories of the publications of the United States Geological Survey.

OCEANOGRAPHIC DATA AND MARINE COLLECTIONS

The oceanographic material and data received by the Institution are derived from a number of sources. The seaward end of the Institution's pier is a permanent hydrographic station and the Institution operates the vessel mentioned above. By arrangements with the United States Coast and Geodetic Survey, the Institution receives water, plankton, and bottom samples and hydrographic records from much of the region of the west coast of the United States, off the coast of Alaska, and off the Hawaiian Islands. Through coöperation with the United States Coast Guard, the Hopkins Marine Laboratory, and others, the Institution has a line of along-shore or near-shore observation stations which extend from Balboa to Cape Mendocino. It coöperates with the United States Navy in collecting records of surface and subsurface waters and water samples, which are used for computation of currents and the determination of corrections to be applied to sonic depths. Oceanographic data and collections are also received from other sources. It also coöperates with the United States Fish and Wildlife Service in the study of California pilchard.

The large collections available for study at the Institution and the opportunities afforded for making field as well as laboratory investigations, put the Institution in a position to offer facilities for virtually every kind of investigation in oceanography.

COURSES OF INSTRUCTION AND HIGHER DEGREES

While most of the instruction is of graduate level, special Studies in Oceanography S199 is also open to advanced undergraduates. Graduate courses in marine meteorology, biochemistry, geology, and microbiology; physical, dynamical, and chemical oceanography; phytoplankton, marine invertebrates, and biology of fishes are offered by the resident staff members throughout the year. The entire staff participates in a lecture seminar which meets weekly. Reports on current investigations by members of the staff of the Institution and by students, lectures by visiting scientists, and reviews of important literature are given at frequent scientific conferences.

The Scripps Institution of Oceanography is a department of the University of California. Students seeking admission, as well as those who desire to

become candidates for degrees, must meet the general requirements of the University. Work leading to the degrees of Master of Science or Doctor of Philosophy in Oceanography is offered at La Jolla, but candidates for such degrees will find it necessary to work one or more terms in other departments of the University either at Berkeley or Los Angeles. Advanced degrees may also be obtained by special coöperative arrangements with other departments of the University in certain fields of study in which the emphasis is upon marine sciences. The general requirements for degrees follow the rules of the Graduate Council, for which one should consult the *Announcement of the Graduate Division, Southern Section*.

Further information concerning admission to the institution for advanced study and a description of the work offered will be found in the *Circular of Information* and the *Announcement of Courses, University of California, Departments at Los Angeles*. For summer session undergraduate work, see also the *Bulletin of the Summer Session* of the University of California, Departments at Los Angeles. Investigators and students who contemplate work at the Institution should correspond with the Director before deciding to come to La Jolla.

VISITING INVESTIGATORS

Experienced investigators who wish to utilize for their researches such facilities as the Institution possesses will be welcome. There are opportunities for the study of a wide variety of oceanographic subjects, including problems in marine zoölogy and botany.



UNIVERSITY OF CALIFORNIA

HASTINGS COLLEGE
OF THE LAW

SAN FRANCISCO

APRIL, 1944

HASTINGS COLLEGE OF THE LAW
SAN FRANCISCO

Affiliated with the University of California

ANNOUNCEMENT

FOR THE YEAR

1943-1944

POLITICAL CODE OF CALIFORNIA

Part III, Title III, Chapter I, Article VII

HASTINGS COLLEGE OF THE LAW

Sec. 1478. *Officers, and Their Appointment.* The law college founded and established by S. C. Hastings shall forever be known and designated as the Hastings College of Law. Its officers are a dean, registrar, and eight directors. Whenever any vacancy occurs in the board of directors, they must fill the same from the members of the Bar Association of San Francisco or otherwise; but such vacancies must be so filled that one of such directors shall be an heir or representative of said Hastings. The dean and registrar are appointed by the directors.

Sec. 1479. *Affiliation with the University.* Such college is affiliated with the university of the state, and is the law department thereof.

Sec. 1480. *Granting and Issuing of Diplomas.* The faculty of the university must grant, and the president must sign and issue, diplomas to the students of the college.

Sec. 1481. *Rooms and Halls for Use of Students and Directors.* There must be set apart for the use of the students of the college, some room or suitable hall at the university, and the board of supervisors of the city and county of San Francisco is authorized to supply a suitable hall therein for the students and directors.

Sec. 1482. *The Dean.* The dean of the college is ex officio of the faculty of the university, to be designated as such by the directors of the college.

Sec. 1484. *Appropriation to Be Made.* The sum of seven per cent per annum upon one hundred thousand dollars must be appropriated by the state and paid in two semi-annual payments to the directors of the college.

Sec. 1485. *Purposes of the College.* The business of the college is to afford facilities for the acquisition of legal learning in all branches of the law, and to this end it must establish a curriculum of studies and must matriculate students who may reside at the university of the state, as well as students residing in other parts thereof.

Sec. 1486. *Professorships.* Professorships may be established in the name of any founder thereof, who pays to the directors the sum of thirty thousand dollars.

Sec. 1486a. *Powers and Duties of Directors.* All the business of the college must be managed by the directors without compensation. The acting officers, including the dean and registrar, must be appointed and may be removed by the directors.

Sec. 1486b. *Use of Law Library.* The Law Library Association of the city and county of San Francisco must grant to the students the use of its library upon such terms and conditions as it may agree upon with the directors of the college.

Sec. 1486c. *Payments in Case of Failure of Appropriations, etc.* If the state fails to pay to the directors of the college the sum of seven thousand dollars per annum, as stipulated in section fourteen hundred and eighty-four, or if the college ceases to exist, the state must pay to the said Hastings, his heirs or legal representatives, the sum of one hundred thousand dollars, and all unexpended accumulated interest, unless such failure is caused by mistake or accident, or the omission of the legislature to make the appropriation at any one session.

Sec. 1486d. *President of the Board.* The chief justice of the supreme court of the state is president of the board of directors, five of whom constitute a quorum to transact all business.

HASTINGS COLLEGE OF THE LAW

DIRECTORS

HON. PHIL S. GIBSON, Chief Justice of the Supreme Court, ex officio President of the Board.....	San Francisco
CHARLES W. SLACK, Ph.B., LL.B., LL.D., Vice-President.....	San Francisco
WILLIAM B. BOSLEY, A.B., LL.B.....	San Francisco
SIDNEY M. EHRMAN, B.L., LL.B.....	San Francisco
ALLEN L. CHICKERING, A.B., LL.B.....	San Francisco
MAURICE E. HARRISON, A.B., J.D., LL.D.....	San Francisco
JOHN T. PIGOTT, A.B.....	San Francisco
EUGENE M. PRINCE, A.B., J.D.....	San Francisco
E. CLINTON LA MONTAGNE, Esq.....	San Francisco

OFFICERS OF INSTRUCTION AND ADMINISTRATION

ROBERT GORDON SPROUL, B.S., LL.D., Litt.D., President of the University.
DAVID E. SNODGRASS, A.B., LL.B., Dean and Isaias W. Hellman Professor of Law.

ROBERT W. HARRISON, A.B., LL.B., Professor of Law.

JAMES A. BALLENTINE, A.B., Professor of Law.

PERRY EVANS, B.L., LL.B., Professor of Law.

ARTHUR M. CATHCART, A.B., Professor of Law.

EDWARD S. THURSTON, A.B., A.M., LL.B., Professor of Law.

*DUNCAN D. LOW, A.B., LL.B., Professor of Law.

C. J. GOODELL, LL.B., Assistant Professor of Law.

BRADFORD BOSLEY, A.B., J.D., Assistant Professor of Law.

EDWARD G. BENARD, LL.B., Assistant Professor of Law.

LYMAN HENRY, A.B., J.D., Assistant Professor of Law.

ALEX SHERRIFFS, A.B., LL.B., Instructor in Law.

LAWRENCE C. BAKER, A.B., LL.B., Instructor in Law.

WILLIAM M. MAXFIELD, A.B., LL.B., Instructor in Law.

WILLIAM J. MAHANEY, A.B., LL.B., Instructor in Law.

SIMEON E. SHEFFEY, A.B., LL.B., Instructor in Law.

*FRANCIS P. WALSH, A.B., LL.B., Instructor in Law.

JOSEPH C. SHARP, A.B., J.D., Lecturer in Law.

JUANITA M. OLSSON, Registrar.

* Absent on leave, 1943-1944.

CALENDAR**1943**

August 20–21 Registration of students.
 August 23 Instruction begins.
 September 9 Thursday, Admission Day, a holiday.

Thanksgiving Recess

November 25 to November 28, inclusive.

Christmas Recess

December 19 to January 16, inclusive.

1944

January 14–15 Registration of students.
 January 17 Instruction begins.
 February 22 Tuesday, Washington's Birthday, a holiday.
 May 30 Tuesday, Memorial Day, a holiday.
 July 4 Tuesday, Independence Day, a holiday.

The office of the Dean and the office of the Registrar are at Hastings College of the Law, California Building, 515 Van Ness Avenue, San Francisco. Telephone: MARKET 5250.

HASTINGS COLLEGE OF THE LAW

HISTORY

HASTINGS COLLEGE OF THE LAW was created by an act of the Legislature of California, approved March 26, 1878, which provided for its affiliation with the University of California. The College was endowed by and named for Honorable Serrano Clinton Hastings, the first Chief Justice of the Supreme Court of California.

In the early years of the College, John Norton Pomeroy, while occupying the chair of Professor of Municipal Law, wrote his work on Equity Jurisprudence. Upon his death in 1885, Honorable Charles W. Slack was appointed to the faculty and, from 1894 until 1899, acted as Professor of Municipal Law and Dean of the Faculty. Between the years 1888 and 1894, Honorable E. W. McKinstry, formerly a Justice of the Supreme Court of California, was Professor of Municipal Law. For twenty years from the time of the retirement of Judge Slack from the faculty in 1899, Dr. Edward Robeson Taylor was Professor of Law and Dean. In 1919 he was succeeded by Maurice E. Harrison, who served until 1925. William M. Simmons was Dean of the College from 1925 until 1940. He, in turn, was succeeded by David E. Snodgrass, who is Dean at the present time.

SITUATION

The classrooms and quarters of the College are on the mezzanine floor of the California Building, 515 Van Ness Avenue, San Francisco. The Supreme Court, the District Court of Appeal for the First Appellate District, the Railroad Commission, the Industrial Accident Commission, and the offices of other State boards and officials are located in the State Building nearby. Less than a block distant is the City Hall, which houses the civil departments of the Superior and Municipal Courts and the San Francisco Law Library, one of the finest law libraries on the Pacific Coast. Within a few blocks of the College is the Postoffice Building, where the United States District Court and the United States Circuit Court of Appeals for the Ninth Circuit hold their sessions; thus the opportunity for the study of law and the direct observation of its practices afforded to students of Hastings College are unexcelled among city law schools.

PURPOSE

The purpose of the College is to offer systematic and thorough instruction in those branches of jurisprudence which will prepare the student for the practice of the profession of law. With this end in view, the instruction given is based primarily on the case-book method, the aim being to develop the analytical powers of the student, as well as to provide a familiarity with the historical development of the law. Special attention is given to the codes and statutes of California and the decisions of the California courts.

LEGAL AID CLINIC

Third-year students are required to participate in the work of the Legal Aid Society of San Francisco. Students so doing are required to be in attendance at the office of the Legal Aid Society during one afternoon of each week for a period of ten weeks and, under the supervision of a member of the faculty of the College, to do such work as may be assigned to them.

LIBRARY FACILITIES

Students in Hastings College of the Law have access to the San Francisco Law Library, one of the finest law libraries in the West and located in the City Hall. Students also have exclusive use of the library belonging to the College, which is located on the mezzanine floor of the California Building.

DEGREE ON GRADUATION

The Degree of Bachelor of Laws is conferred by the Board of Regents of the University of California upon students who have satisfactorily completed the curriculum and who have complied with the regulations of the faculty.

GRADES

The system of grading is as follows: A, B, C and D are passing grades; E is a condition and F a failure. One grade point is given for each semester hour of work in which a grade C is obtained; two grade points are given for each semester hour of work in which a grade B is obtained, and three grade points for each semester hour in which a grade A is obtained. A grade D, although a passing grade, does not yield any credit in grade points. A grade E entails a penalty of minus one-half grade point for each semester hour of work in which such grade is received. A grade F entails a penalty of minus one grade point for each semester hour of work in which such grade is received.

Grades of D, E, or F may be removed by taking reexaminations in subjects in which such grades have been received. Reexaminations may not, however, be taken in more than the equivalent of two full-year subjects in any one year, and must be completed within one year after the original grade was received, in each instance.

If a grade D, E, or F is subsequently removed by reexamination, a student will be given credit for the grade received in the reexamination, but not to exceed a C. The grade point penalty resulting from a grade E or F will, however, be deducted from his total number of grade point credits.

SCHOLARSHIP AVERAGE

A student who entered the College prior to 1941, must in order to obtain a degree receive passing grades in 90 semester hours of work and a minimum of 90 grade points. He must also receive not less than 30 grade points in his third year.

A student who entered the College in 1942, must in order to obtain a degree receive passing grades in 87 semester hours of work and a minimum of 87 grade points. He must also receive not less than 28 grade points in his third year.

A student who enters the College in 1943, must in order to obtain a degree receive passing grades in 88 semester hours of work and a minimum of 88 grade points. He must also receive not less than 30 grade points in his third year.

No student may receive a degree who has not first removed all conditions or failures which he has theretofore received. A student who has received a condition or failure in three or more subjects in any one year will not be permitted to take reëxaminations or to be advanced to the next succeeding year. Special reëxaminations for the purpose of removing conditions or failures, or for the purpose of obtaining grade points in subjects in which a grade of D was received will not be given. If a student is otherwise eligible for advancement he may take reëxaminations to remove conditions, failures or grade point deficiencies during the next succeeding year, but only when regular examinations are given. C is the maximum grade which will be received for any reëxamination. A fee of \$5 is charged for any special examination, or for any reëxamination given to enable a student to remove a condition, failure or deficiency in grade points.

No first-year student will be permitted to register for the work of the second semester of the first year who has received a net total of less than 4 grade point credits. To be eligible for the work of the second year, a first-year student must at the conclusion of his first year's work have received at least 20 grade point credits. No student having completed his first year of work will be permitted to take reëxaminations for the purpose of removing grades of D, E, or F unless he shall have theretofore received at least 20 grade point credits in such work. A first-year student who is eligible to take reëxaminations may continue in attendance and may take the regular second-year subjects. In the event that a student at the end of his first year has not received 20 grade point credits, he may, in the discretion of the faculty, and under such conditions as the faculty may impose, repeat the first-year work in the next succeeding school year, but not otherwise.

To be eligible for the work of the third year, a second-year student must at the conclusion of his second year have received at least 51 grade point credits. No student having completed his second year of work will be permitted to take reëxaminations for the purpose of removing grades of D, E, or F received in second-year subjects unless he shall have theretofore received at least 51 grade point credits in his first and second years' work.

A second-year student who is eligible to take reëxaminations in second-year subjects may continue in attendance and may take the regular third-year subjects.

No third-year student will be eligible to receive a degree unless he maintains a C average in his third-year work, receiving at least 1 grade point credit for each unit of such work.

RIGHTS RESERVED BY HASTINGS COLLEGE OF THE LAW

The faculty reserves the right, in its discretion, to deny admission of any applicant to the College. Whenever in its judgment the best interests of the College will be furthered thereby, it may terminate the membership of any student; may deny admission to any examination; or may withhold the granting of any degree. In such case, any and all rights which may have been acquired by matriculation or entrance into the College, or by work done there, shall cease. The curriculum and regulations affecting students may be revised at the discretion of the faculty, at any time. The action of the faculty in any such case shall be final.

ATTENDANCE

Unless excused for good cause, students are required to attend a minimum of eighty-five per cent of the lectures in each course. A student whose attendance falls below this required minimum in any course will be ineligible to take the examination in such course.

DISQUALIFICATIONS

Any student who, while in attendance at the College, passes a satisfactory examination in one or more subjects will be entitled to a certificate stating the length of time he has been in the College and specifying the subjects and grades received by him while in attendance. The members of the faculty reserve the right to refuse to recommend for a degree any student who, in their opinion, for any reason whatsoever, is not fitted to become a member of the legal profession.

FEES

A fee of \$60 for the work of the first semester, and \$60 for that of the second semester is payable at the time of registration; this fee will not be refunded in whole or in part. Those who register late are subject to an additional charge of \$2. (For dates of registration, see page 4.) A charge of \$5 is made for each special examination or reexamination.

SCHOLARSHIPS

The following scholarships are awarded to second-year students for use in their third year of work.

SHEFFIELD SANBORN SCHOLARSHIPS

Mrs. Frances B. Sanborn, widow of Sheffield S. Sanborn of the class of 1894, has established three scholarships, known as the Sheffield Sanborn Scholarships.

One of these is available for a student in Hastings College of the Law, but only to one who has not yet received a degree in law and who otherwise would not have the opportunity to acquire college training. It yields about \$150 a year.

JOHN BELL MHOON SCHOLARSHIP

With funds presented to the Regents of the University of California by the late Mrs. John Bell Mhoon there have been established the John Bell Mhoon Scholarships. These scholarships are open to students in Hastings College of the Law or in the School of Jurisprudence in Berkeley, especially to students who need financial assistance to enable them to continue their studies. Each of the scholarships yields about \$350 a year.

FRANK M. PIXLEY SCHOLARSHIP

With the income from a fund bequeathed to the University by Mrs. Amelia V. R. Pixley, the Regents of the University of California have established the Frank M. Pixley Scholarship. In accordance with the wishes of the donor this scholarship is granted to some student in law to assist him in his studies. It is open to students in Hastings College of the Law or in the School of Jurisprudence in Berkeley. This scholarship yields about \$100 a year.

WARREN OLNEY, JR., MEMORIAL SCHOLARSHIP

The younger lawyers associated with the firm of which the late Warren Olney, Jr., a Director of the College at the time of his death, was the senior member, have established a scholarship which bears his name. This scholarship, the income from which is about \$150 a year, is open to students in Hastings College of the Law.

BANCROFT-WHITNEY PRIZE

A senior prize is given by the Bancroft-Whitney Company to the senior student having the highest scholastic standing. The winner of this prize in 1943 was Harry Margolis.

STUDENT LOAN FUNDS

MARCEL E. CERF MEMORIAL LOAN FUND

Friends of the school and of the late Marcel E. Cerf, who served on the faculty of the College, have contributed a fund available for loans to second- and third-year students. This fund is administered by the Dean.

LOUIS T. HENGSTLER LOAN FUND

Mr. Lawrence Livingston, B.L., 1914, LL.B. (Hastings), 1915, a member of the San Francisco Bar, has contributed a fund to be used for making loans to second- and third-year students as a memorial to the late Louis T. Hengstler, a former member of the faculty. The amount of this fund represents the

benefits received by the donor from a Sheffield Sanborn scholarship, together with accumulated interest from the time when the scholarship was received. This fund is administered by the Dean.

DAVID DALE CRAIK MEMORIAL LOAN FUND

This fund was established by friends and fellow students of David Dale Craik, a former student who died during the academic year 1937-1938. This fund is administered by the Dean.

REQUIREMENTS FOR ADMISSION

REGULAR STUDENTS

Every applicant for admission to the College as a regular student must present evidence of good moral character and must have completed one-half (60 units) of the work acceptable for a bachelor's degree in the College of Letters and Science of the University of California, or of the University of California at Los Angeles.

An applicant who has taken academic work at educational institutions other than the University of California, but who has not completed sufficient work to entitle him to a degree, must have completed the equivalent of one-half (60 units) of the work acceptable for a bachelor's degree in the College of Letters and Science of the University of California. Such applicant will be required to have his work evaluated by the Director of Admissions of the University of California, for the purpose of determining his equivalent standing in the University's College of Letters and Science.

A transcript of record showing his work at other institutions attended should be sent directly to the director of admissions with the request for an evaluation. A fee of \$5 for making his evaluation is charged by the University. Remittances should be made by draft or money order payable to the Regents of the University of California.

An application fee of \$5 is payable by each student who has not previously been enrolled as a member of the student body. Remittances should be made by draft or money order payable to the Registrar of Hastings College of the Law.

Should the number of applications for admission exceed the number for whom adequate accommodations are available, selection will be made upon the basis of the quality of the applicant's academic scholarship record, preference being given to holders of collegiate degrees.

Credit may be allowed for satisfactory work done at other law schools which are approved by the Section on Legal Education and Admissions to the Bar of the American Bar Association. In the event that the prior law school work was not done immediately preceding the making of application for admission to the College, the faculty may, in its discretion, refuse to allow credit for all, or any part of such work.

No student will be entitled to receive a degree unless he completes two full

years of work at Hastings College of the Law, regardless of the amount of law school work completed prior to his admission to the College.

SPECIAL STUDENTS

A special student is one who may be admitted with less than 60 units of approved prelegal academic work. The registration of special students is permitted in exceptional cases with the approval of the faculty. Such students must be at least twenty-five years of age when admitted. They may take all of the subjects in the curriculum but *will not be eligible for a degree*. Each special student is required to maintain at least a C average in his first year's work.

ADDITIONAL INFORMATION

Members of the Bar, and those graduates of the College who are not members of the Bar, may, with the Dean's approval, be admitted for the purpose of auditing courses.

The curriculum is so arranged that students cannot advantageously enter the College except at the beginning of the academic year, in August. All classes are conducted in the morning—Monday to Saturday, inclusive—between 8:10 and 11:00 a.m.

Further information may be obtained from the Registrar, Hastings College of the Law, California Building, San Francisco, California.

ADVICE TO PROSPECTIVE STUDENTS

The student who intends to study law should first acquire a background of knowledge in history, economics, philosophy, and current political and social theories. A knowledge of accounting and business methods also will be helpful. Furthermore, a thorough training in English expression is essential. For these reasons, a student who contemplates the study of law at Hastings College of the Law is advised first to complete a full college or university course in non-professional subjects.

Students in the College are expected to give substantially all of their time to their studies. Opportunities for employment exist in San Francisco; but only a student of exceptional physical strength and mental attainment can hope to complete the course of the College satisfactorily and at the same time engage in outside work. If possible, the money required for subsistence during the College course should be obtained before beginning the course.

Living accommodations, including board and room, may be easily procured in the vicinity of the College at prices ranging from \$60 a month upwards.

FIRST YEAR**Agency.**

Mr. HARRISON

Steffen's Cases on Agency.

Three hours a week, second semester. 3 units.

Common Law Pleading.

Mr. SHEFFEY

McBaine's Cases on Common Law Pleading, second edition.

Two hours a week, second semester. 2 units.

Contracts.

Mr. SNODGRASS

Williston's Cases on Contracts, fourth edition.

Four hours a week, first semester.

Three hours a week, second semester. 7 units.

Criminal Law.

Mr. GOODELL

Mikell's Cases on Criminal Law, third edition.

Two hours a week, first semester. 2 units.

Domestic Relations.

Mr. GOODELL

Madden & Compton's Cases on Domestic Relations.

Two hours a week, second semester. 2 units.

Legal Bibliography.

(Instructor to be announced later)

Eldean, How to Find the Law, third edition.

One hour a week, second semester. 1 unit.

Property I.

Mr. HARRISON

Aigler, Bigelow, & Powell's Cases on Property, Vol. I.

Three hours a week, first semester. 3 units.

Property II.

Mr. BOSLEY

Aigler, Bigelow, & Powell's Cases on Property, Vols. I and II.

Two hours a week, throughout the year. 4 units.

Torts.

Mr. CATHCART

Bohlen's Cases on Torts, fourth edition.

Three hours a week, throughout the year. 6 units.

A careful reading of the following texts is suggested for First-Year Students:

Wambaugh's Study of Cases.

Maitland & Montague, Sketch of English Legal History.

Pollock's First Book of Jurisprudence.

SECOND YEAR

- Business Association.** (Not to be given 1943-1944.) Mr. MAHANEY
Magill & Hamilton's Cases on Business Organization, Vol. II.
Three hours a week, throughout the year. 6 units.
- Constitutional Law.** (Not to be given in 1943-1944.) Mr. CATHCART
Dodd's Cases on Constitutional Law (Shorter Selection), third edition.
Two hours a week, throughout the year. 4 units.
- Equity.** (Not to be given in 1943-1944.) Mr. BAKER
Cook's Cases on Equity, third edition. (1 vol. ed.)
Three hours a week, throughout the year. 6 units.
- Negotiable Instruments.** (Not to be given in 1943-1944.) Mr. HARRISON
Smith & Moore's Cases on Bills and Notes, fourth edition.
Two hours a week, throughout the year. 4 units.
- Property III.** (Not to be given in 1943-1944.) Mr. EVANS, Mr. BOSLEY
Aigler's Cases on Titles, third edition.
Assigned Cases on Wills and Administration.
Two hours a week, throughout the year. 4 units.
- Sales of Personal Property.** (Not to be given in 1943-1944.) Mr. SNODGRASS
Vold's Cases on Sales.
Two hours a week, throughout the year. 4 units.

A careful reading of Maitland's Equity is suggested for Second-Year Students.

THIRD YEAR

- Admiralty.** (Not to be given in 1943-1944.) Mr. HENRY
Lord & Sprague's Cases on Admiralty, second edition.
Two hours a week, second semester. 2 units.
- Bankruptcy.** (Not to be given in 1943-1944.) Mr. WALSH
Holbrook & Aigler's Cases on Bankruptcy, fourth edition.
Two hours a week, first semester. 2 units.
- Code Pleading.** Mr. CATHCART
Catheart & Howell's Cases on Code Pleading.
Two hours a week, throughout the year. 4 units.
- Conflict of Laws.** Mr. MAXFIELD
Cheatham, Dowling, Goodrich & Griswold's Cases on Conflict of Laws,
second edition.
Two hours a week, throughout the year. 4 units.

Evidence.

Mr. HARRISON

Tracy's Cases & Materials on Evidence.
Two hours a week, throughout the year. 4 units.

Practice, and Legal Aid Clinic.

Mr. SHERRIFFS

One half-day a week in attendance at the office of the Legal Aid Society
of San Francisco for a period of ten weeks.
Assigned Cases on Practice and Procedure.
One hour a week, throughout the year. 2 units.

Property IV.

Mr. SHEFFEY

Leach's Cases on Future Interests, second edition.
Two hours a week, first semester. 2 units.

Restitution.

Mr. THURSTON

Thurston's Cases on Restitution.
Three hours a week, throughout the year. 6 units.

Suretyship and Mortgages.

Mr. SNODGRASS

Simpson's Cases on Suretyship.
Osborne's Cases on Property Security.
Two hours a week, throughout the year. 4 units.

Taxation. (Not to be given in 1943-1944.)

Mr. MAHANEY

Bruton's Cases on Taxation.
Two hours a week, second semester. 2 units.

Trusts.

Mr. BAKER

Scott's Cases on Trusts, third edition.
Two hours a week, throughout the year. 4 units.

SUMMER SESSION COURSES

A summer course will be given for a period of six weeks. The subjects in which instruction will be given, the names of the instructors, and the dates will be announced later. The lecture period in each course will consist of two hours and lectures will be given from Monday to Friday, inclusive, of each week. The fee for each of the summer session courses will be thirty-five dollars (\$35).

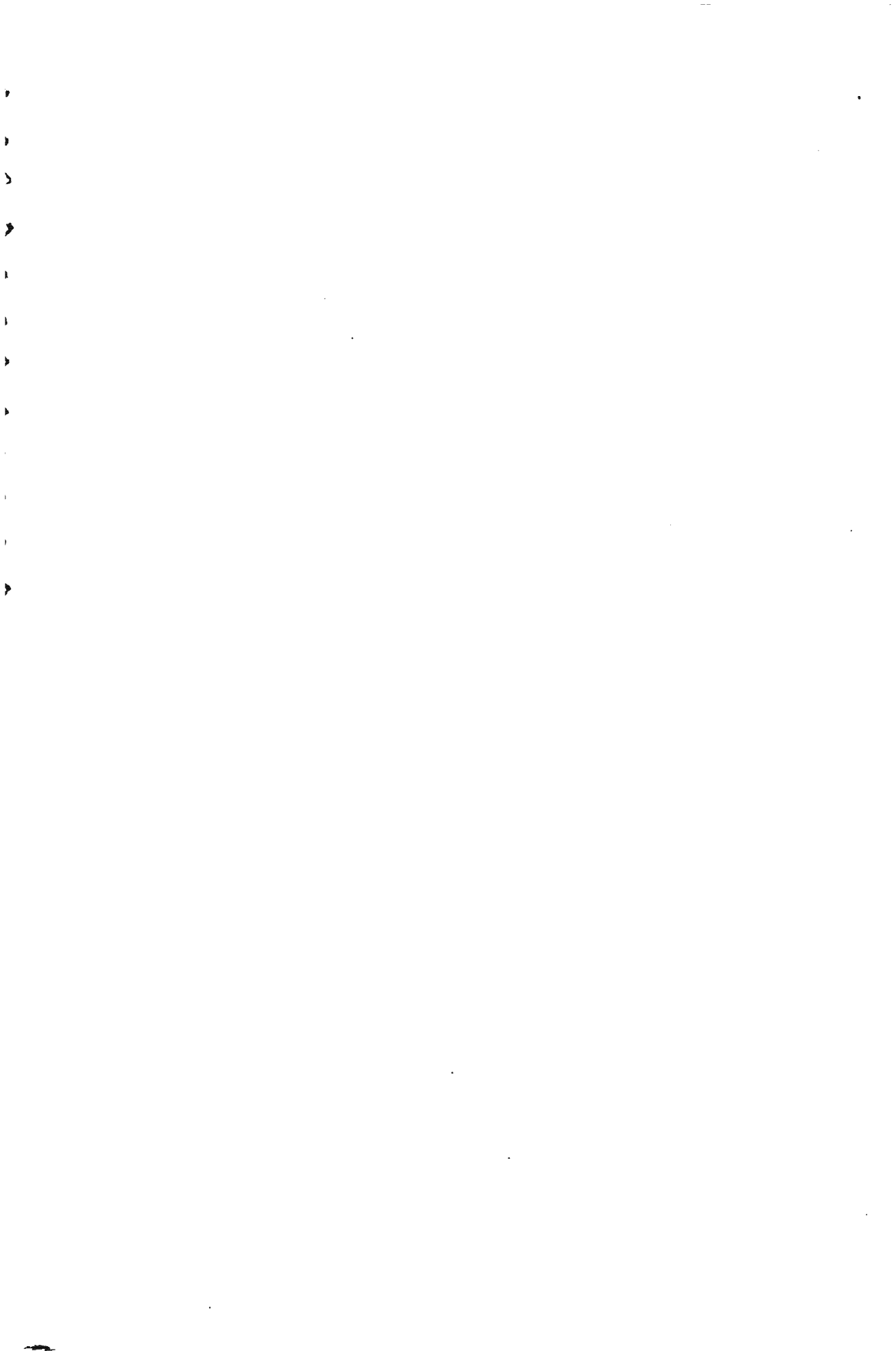

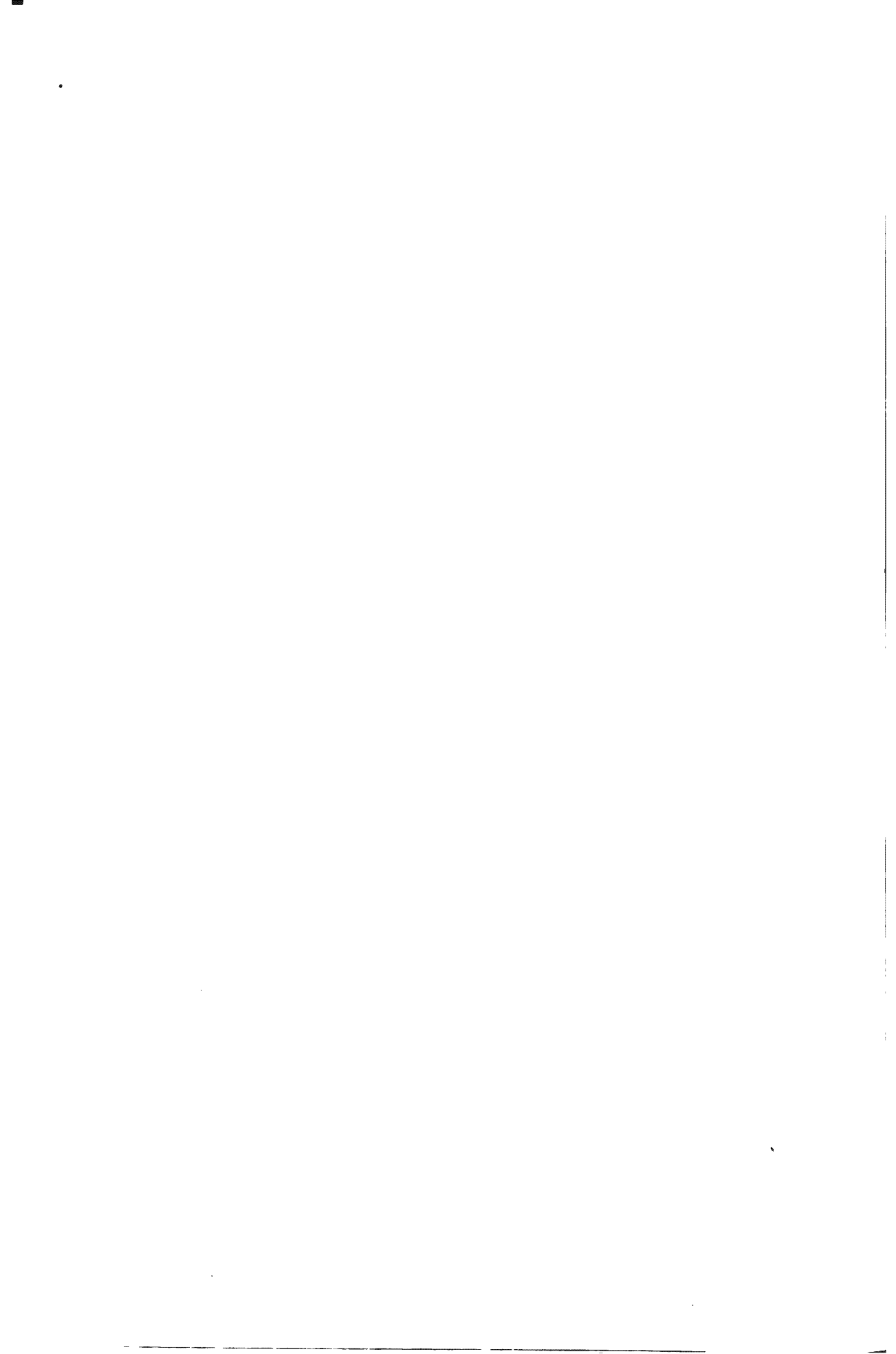

UNIVERSITY OF CALIFORNIA

CALIFORNIA SCHOOL
OF FINE ARTS

SAN FRANCISCO

APRIL, 1944

UNIVERSITY OF CALIFORNIA

THE CALIFORNIA SCHOOL
OF FINE ARTS

San Francisco

APRIL, 1944

THE SAN FRANCISCO ART ASSOCIATION

*Maintains the California School of Fine Arts
The San Francisco Museum of Art
and Montalvo Foundation*

OFFICERS AND DIRECTORS

ELDRIDGE T. SPENCER, President

LAURANCE I. SCOTT, First Vice-President

HENRY F. SWIFT, Second Vice-President

LEAH RINNE HAMILTON, Third Vice-President

WILLIAM W. CROCKER, Treasurer

ANNE DODGE BAILHACHE, Secretary

RUTH ARMER

HELEN K. FORBES

DOROTHY WRIGHT LIEBES

RAY BETHERS

WILLIAM L. GERSTLE

F. M. MCAULIFFE

PAUL BISSINGER

DONALD M. GREGORY

TIMOTHY L. PFLUEGER

ARTHUR BROWN, JR.

EDWARD E. HILLS

PHILIP PINNER

JOHN CUDDY

CHARLES KENDRICK

WORTH RYDER

NEALIE SULLIVAN, Executive Secretary

*The School is affiliated with the University of California
and accredited by the State Board of Education*

**THE CALIFORNIA SCHOOL OF FINE ARTS
CHESTNUT AND JONES STREETS, SAN FRANCISCO**

WILLIAM A. GAW, *Acting Director*

FACULTY

LEE F. RANDOLPH, Honorary Dean of the School.

WILLIAM A. GAW, Acting Director of the School: Instructor in Painting and Drawing.

SPENCER MACKY, Dean of the Faculty, Professor of Painting and Drawing.

RAY BERTRAND, Instructor in Lithography.

ROBERT HOWARD, Instructor in Sculpture.

PAUL Q. FORSTER, Instructor in Advertising Art.

JAMES MCCRAY, Instructor in Basic Orientation Course, Drawing, Composition, History of Art.

FRANK A. SMITH, Instructor in Ceramics.

VIRGINIA TEMPLEMAN, Instructor in Drawing and Painting (Saturday class).

RUTH C. WAKEFIELD, Instructor in Drawing and Sculpture (Saturday class).

ADMINISTRATION

WILLIAM A. GAW, Acting Director

SPENCER MACKY, Dean of the Faculty

NEALIE SULLIVAN, Secretary of the School

LUCILLE BRADY, Librarian

THE CALIFORNIA SCHOOL OF FINE ARTS

HISTORY AND SITUATION

THE CALIFORNIA SCHOOL OF FINE ARTS was founded in 1874 by the San Francisco Art Association; in 1893 it was affiliated with the University of California. For many years the School was known as the Mark Hopkins Institute of Art and occupied the historic site at the corner of California and Mason streets in San Francisco. This property was a gift of the late Edward F. Searles. In 1906 the original buildings were destroyed in the earthquake and fire and a temporary structure took their place. Here the School remained until July, 1923, when the San Francisco Art Association, with the approval of the Regents of the University of California, sold the property and with the proceeds bought the present beautiful site at Chestnut and Jones streets on the brow of Russian Hill, overlooking San Francisco Bay.

The School buildings, in the Italian Renaissance style of architecture, were especially designed for the study of art. The large studios and modern equipment provide adequate facilities for the work of the School and for the various activities of the San Francisco Art Association, including lectures on art and exhibitions of painting and sculpture.

ENROLLMENT AND INSTRUCTION

No preliminary qualifications are required for the Fine Arts and professional courses of study and students may enroll at any time. However, the student who does not make reasonable progress in his work is not encouraged to remain in the School.

Satisfactory work done in other institutions of high standing will be recognized in so far as it meets the requirements of this School. Elementary work will be given to beginners.

The instruction is individual, as well as by lectures and informal talks to the class, and students are given every opportunity to advance as rapidly as is consistent with sound training.

A four-year course in the study of Fine Arts is offered to those students who desire carefully balanced training for professional work. A certificate of accomplishment will be issued on satisfactory completion of this course.

The regular courses include complete professional training in Advertising and Commercial Art.

Teachers of Art. The California School of Fine Arts is accredited by the State Board of Education as a teacher-training institution, offering to qualified students the special secondary credential in art, issued by the Board of Education. This credential entitles the holder to teach the subjects of Art and Crafts in the public schools of California.

The complete course comprises four years of comprehensive and systematic study of the fine and applied arts, with required educational and academic subjects, and must be preceded by graduation from an accredited high school with at least 15 units of grade C or better, including 8 recommended units.

As all work given in the School is essentially practical in character, students completing this course would be equally prepared to enter the professional fields of Fine Arts and Commercial Art.

Professional courses in education and directed teaching are carried on at the University of California through its School of Education. Ordinarily students who obtain the credential in public school art register for at least one year of work at the University of California.

The faculty is composed of practicing artists, whose ability and experience as teachers insure competent direction of the student's work.

Further information about the teacher-training course may be obtained from the Director of the School.

Terms for units of credit. The school will evaluate work done by students in terms of units of credit according to the regulations governing the granting of special Credentials and Certificates of the Arts Type, issued by the Commission of Credentials of the State Board of Education.

A unit or semester-hour is one recitation or lecture hour a week of prepared work carried for a period of eighteen weeks. Prepared work presupposes an average of at least two full hours of study in preparation for each hour of lecture or recitation. Students who desire credit for their work must sign a card to this effect at the time of enrollment. A fee of two dollars is charged for the extra work this supervision entails.

THE ANNE BREMER MEMORIAL LIBRARY

This library, housed in one of the most attractive rooms of the School buildings, has a splendid collection of books and reproductions broadly covering all phases of art, ancient and modern, as well as current art journals and periodicals of America and Europe.

Owing to the generosity of the late Mr. Albert Bender, the library is one of exceptional value and is open to students for reference and research study.

SCHOLARSHIPS AND PRIZE COMPETITIONS

The President and Board of Directors of the San Francisco Art Association award each year to students of special merit the following scholarships and prizes.

James D. Phelan Tuition Scholarships. Six scholarships entitle the recipients to a year's tuition in the School. They are awarded annually to students who have completed at least one year of study in the day or night courses of the School.

James D. Phelan Scholarship Fund. Further Scholarships in the School may be created from this fund by the Board of Directors, open to students outside the San Francisco area, who have demonstrated unusual ability.

Abraham Rosenberg Scholarship Fund. This constitutes a fund of \$50,000, the income from which is "to be used and applied in the discretion" of the Association's Board of Directors "for a scholarship or scholarships to be awarded and paid . . . to worthy students of the Association." The income available from this fund will be used by the Board of Directors to provide scholarships from time to time, in such amounts as it considers proper in each instance, to enable or assist students who have shown marked talent to pursue such studies as will serve to develop that talent.

Williams Scholarship. A yearly scholarship in the school, founded by the late Dora Norton Williams as a memorial to her husband, Virgil Williams, will be awarded at the close of each regular session.

Angus Gordon Boggs Memorial Scholarship. An annual scholarship has been established by Mrs. Angus Gordon Boggs as a memorial to her husband.

I. N. Walter Sculpture Prize. From the income of a fund donated by Caroline Walter in memory of her husband, Isaac N. Walter, a cash prize will be awarded annually for the best student work done in sculpture during the regular session.

Anne Bremer Memorial Fund. In memory of the late Anne Bremer, distinguished California painter and former active member of the San Francisco Art Association, a fund of more than \$25,000 has been established by public subscription, the income from which will be used each year for the aid and encouragement of deserving students of the School. In conjunction with the donations from this fund, the School awards yearly, to students enrolled in the School, two full-year scholarships and three half-year scholarships.

The Robert Howe Fletcher Cup. For outstanding merit to an undergraduate student as an honorary award each year. The student's name to be engraved upon the cup.

High School Scholarships. An annual competition for three scholarships is offered by the School at the close of the second term, open to all high school students of this state. Original work in drawing, or modeling, or design must be submitted before the close of the spring semester. High schools will be sent further information in advance.

MISCELLANEOUS INFORMATION

Social activities. The San Francisco Art Association buildings offer splendid opportunities for many and varied social activities on the part of the School and the Association.

Art Gallery. Adjoining the patio is the Art Gallery, where special exhibitions and lectures are held throughout the season.

Store. For the convenience of students, the School maintains a store where supplies may be bought.

SUMMER SESSION

A summer session of six weeks will be held this year. The courses offered are organized to give persons who have only the vacation period free for individual work, the advantage of six weeks' intensive art study. Each summer, in addition to the fundamental instruction, special classes of exceptional interest are arranged. A catalogue of the Summer Session giving detailed information is prepared in the spring and copies will be mailed on request.

REGULAR SESSION COURSES OF STUDY**Elementary**

Composition and Drawing: The basic course offers an extensive exploration of the various uses of line, planes, volumes, spaces, textures, color and light; the dynamics of the picture plane and the illusions and cues of space; color as an expressive and decorative factor in painting; the creation of light and atmosphere and its combination with color; the simplification of objective areas into significant shapes and the means of animating such shapes.

Still Life Painting: The student is taught to analyze light and color values, solidity of forms and surfaces.

Techniques: The student in the first year will make a comprehensive study of materials and techniques, including pastel, water color, gouache, tempera, fresco, oil painting, mosaic and stained glass.

History of Art: The student will discover how the same plastic means were explored and used by masters in all traditions. A fine collection of reproductions in color is available and field trips to the museums of San Francisco will be made from time to time.

Anatomy: A course of lectures demonstrated by models, charts, etc., with textbooks.

Advanced

Life Drawing: The School unreservedly advises the full and complete study of drawing as an essential background for creative work in art. Drawing forms the basis of study for all courses in the School.

Figure Painting: Classes in advanced painting from life, creative composition of the figure with its surroundings. Advanced study of color and composition.

Still Life Painting: Oil and water color; study of abstract and natural objects. The student is at all times given encouraging advice toward the development of his own original painting style.

Sculpture: Here clay modeling, modeling directly in plaster, plaster casting, stone and wood carving, and terra cotta, are carried on. A stone yard is available where stone cutting is done in the open.

Advertising Art: The student is thoroughly prepared for his professional entrance in all branches of art in advertising and designing. The course covers the entire field of this active profession.

Ceramics: The course is offered with fully equipped laboratory and ceramic kilns. It includes study of clays, mixing and testing of glazes, form building and wheel throwing, built, incised and underglaze decoration.

Lithography: In recent years artists everywhere have shown a growing interest in this important medium. The course is complete from the resurfacing of the stone to the flattening of the finished proof. The laboratory is fully equipped, including an excellent lithographic press.

NIGHT SCHOOL

Monday, Wednesday, Friday, 7 to 10 p.m.

The Night School offers special opportunities to men and women who can study only at night, by providing a course of study which practically duplicates that of the Day School. Classes in life drawing and painting, commercial art, sculpture, and ceramics are given. The Department of Drawing and Painting has a special class for beginners, where elementary drawing and painting with the use of simple materials are taught. Illustrated lectures on anatomy, art history, and aesthetic appreciation are also offered.

The night classes occupy large, well-lighted studios specially equipped for their needs. Students may enroll at any time.

SATURDAY CLASSES

Saturday classes, for children, are held throughout the year and have been notably successful. Detailed information is contained in the annual *Announcement of the California School of Fine Arts*, which may be had by writing the Director.

SCHOOL TUITION AND FEES

	4 week Month	18 week Semester
Half day (five half days per week)	\$25.00	\$80.00
Two half days per week	12.00	35.00
Night School (three nights per week)	12.00	35.00
Night School (two nights per week)	8.00	25.00
Night School Ceramics (one night per week)	7.00	20.00
Night School (one night per week)	7.00	20.00
Saturday Class for children (half day)	7.00	20.00
Enrollment fee, each student per semester	\$1.00	
Rent of lockers per semester, according to size	\$1.50, \$2.50, \$3.00	

Studio fees are charged in sculpture and craft classes according to materials used.

Recording fee of \$2.00 is charged to students who register for units of credit. Scholarship students are required to pay enrollment and studio fees.

Students are not enrolled in the classes for a period of less than one month. Students continuing their attendance for more than the month they have paid for will be charged tuition fee for another month.

Steel lockers with combination locks are provided. The School will not be responsible for the loss or destruction of students' property under any circumstances. Students must use School padlocks for lockers. A deposit of \$1.50 is required on these padlocks, which sum is refunded on return of padlock at close of the semester.

The School authorities reserve the right to omit any course or branch of study if found advisable, and to make changes in the schedule and class work. *Tuition fees are not refunded for any cause whatever.*



UNIVERSITY OF CALIFORNIA

LOS ANGELES
MEDICAL DEPARTMENT

*A School for
Graduates of Medicine*

APRIL, 1944

LOS ANGELES, CALIFORNIA

UNIVERSITY OF CALIFORNIA

LOS ANGELES
MEDICAL DEPARTMENT

*A School for
Graduates of Medicine*

APRIL, 1944

LOS ANGELES MEDICAL DEPARTMENT*

A School for Graduates of Medicine

ROBERT GORDON SPROUL, B.S., LL.D., Litt.D., President of the University.

BENNET M. ALLEN, Ph.D., Professor of Zoölogy, University of California at Los Angeles; in charge of the Los Angeles Medical Department.

THE LOS ANGELES MEDICAL DEPARTMENT of the University of California is an institution which offers clinical instruction to graduates of medicine. The undergraduate medical work of the University is carried on at Berkeley and at San Francisco.

The Los Angeles Medical Department traces its origin to the organization of a college of medicine by the University of Southern California in 1886. From that date until February, 1909, it remained a medical department of the University of Southern California; but in the latter year its property was transferred to the University of California.

In order not to duplicate the expense of undergraduate teaching in the University of California it was decided in 1914 to confine the work of the Los Angeles Medical Department to instruction for graduates of medicine. The aim of the work is to permit graduates to review past studies which will keep them in touch with recent advances in medicine.

The instruction offered is largely clinical. In these courses the practitioner attends the dispensary and hospital clinics, and without any obligation on the part of the instructor to give special didactic instruction, follows the clinical work in the dispensary and hospital, and obtains therefrom such knowledge and experience as is possible.

The clinical work gives the student opportunity to work with patients in the dispensary, and at the bedside, so that he may acquire proper methods of technique, in the hope that the experience so gained will enable him to obtain a greater knowledge and capacity in his particular field.

The purely clinical courses in the dispensary and the courses for specialists may be entered at any time; and the work is so arranged that the practitioner can give practically the whole day to his work.

Physicians who have received the M.D. degree and are licensed in some state of the Union, are eligible for admission to these courses, the work of the department being construed to be an expression of the general extension activities of the University.

Certificates. Certificates of attendance will be granted only to those who pursue courses covering a period of at least three months, and these certificates will be for attendance only.

* Additional information may be obtained from Dr. Bennet M. Allen, 737 North Broadway, Los Angeles.

Students pursuing all-day courses for at least three months, and who give written notice in advance of a desire to have a certificate of proficiency, must take an examination at the close of their work to determine whether they have earned such a certificate of proficiency.

Fees. The fees are nominal, but in all group work there must be at least three students in the class; if there be a smaller number the fees for such work must equal the total amount of the tuition which would have been received from at least three students.

The facilities for work at Los Angeles are ample, the city itself having an estimated population of more than 1,500,000 persons.

The Graves Memorial Dispensary is situated in the buildings of the department on North Broadway, between Ord and Alpine streets, the property extending from North Broadway to Castelar street. The address of the main building is 737 North Broadway. The telephone is MUTual 2436. These buildings offer commodious and well-equipped quarters for clinics. The Graves Dispensary cares for about forty thousand patients yearly.

The Los Angeles General Hospital, at 1200 North State street, has some three thousand patients, most of these being available for bedside instruction. The County Hospital also maintains a very large outpatient service, in which daily clinics are held. Excellent medical library facilities are also offered.

The practitioner student, therefore, can spend the hours from 8 A.M. to 11 A.M. at the County Hospital; the hours from 12 M. to 3 P.M. at the Graves Dispensary. The facilities of the Los Angeles County Medical Association library, at 634 South Westlake avenue, are also available to student physicians.



UNIVERSITY OF CALIFORNIA

BULLETIN

Summer Session

1943

[SIX WEEKS]

BERKELEY • CALIFORNIA



University of California Bulletin

PUBLISHED AT BERKELEY, CALIFORNIA

Volume XXXVI · April 1, 1943 · Number 20

A series in the administrative bulletins of the University of California, entered July 1, 1911, at the Post Office at Berkeley, California, as second-class matter, under the Act of Congress of July 16, 1894, issued monthly from November to June, four times a month in July, August, and September, and two times a month in October.



Owing to the war emergency some changes may be necessary in the courses announced in this bulletin.



IMPORTANT NOTE: The University of California will also conduct a regular Summer Term from July 1 to October 23, 1943. For a statement of courses to be offered and conditions of admission to this regular term reference should be made to the CIRCULAR OF INFORMATION and the ANNOUNCEMENT OF COURSES, DEPARTMENTS AT BERKELEY.

Published by
UNIVERSITY OF CALIFORNIA PRESS
BERKELEY AND LOS ANGELES

Persons who receive this bulletin are requested to offer it to others who may be interested in summer study. Copies will be mailed upon request by the Director of Summer Sessions, University of California, Berkeley, California.

UNIVERSITY OF CALIFORNIA

**SUMMER
SESSION**

June 28 to August 6, 1943

[SIX WEEKS]



BERKELEY, CALIFORNIA

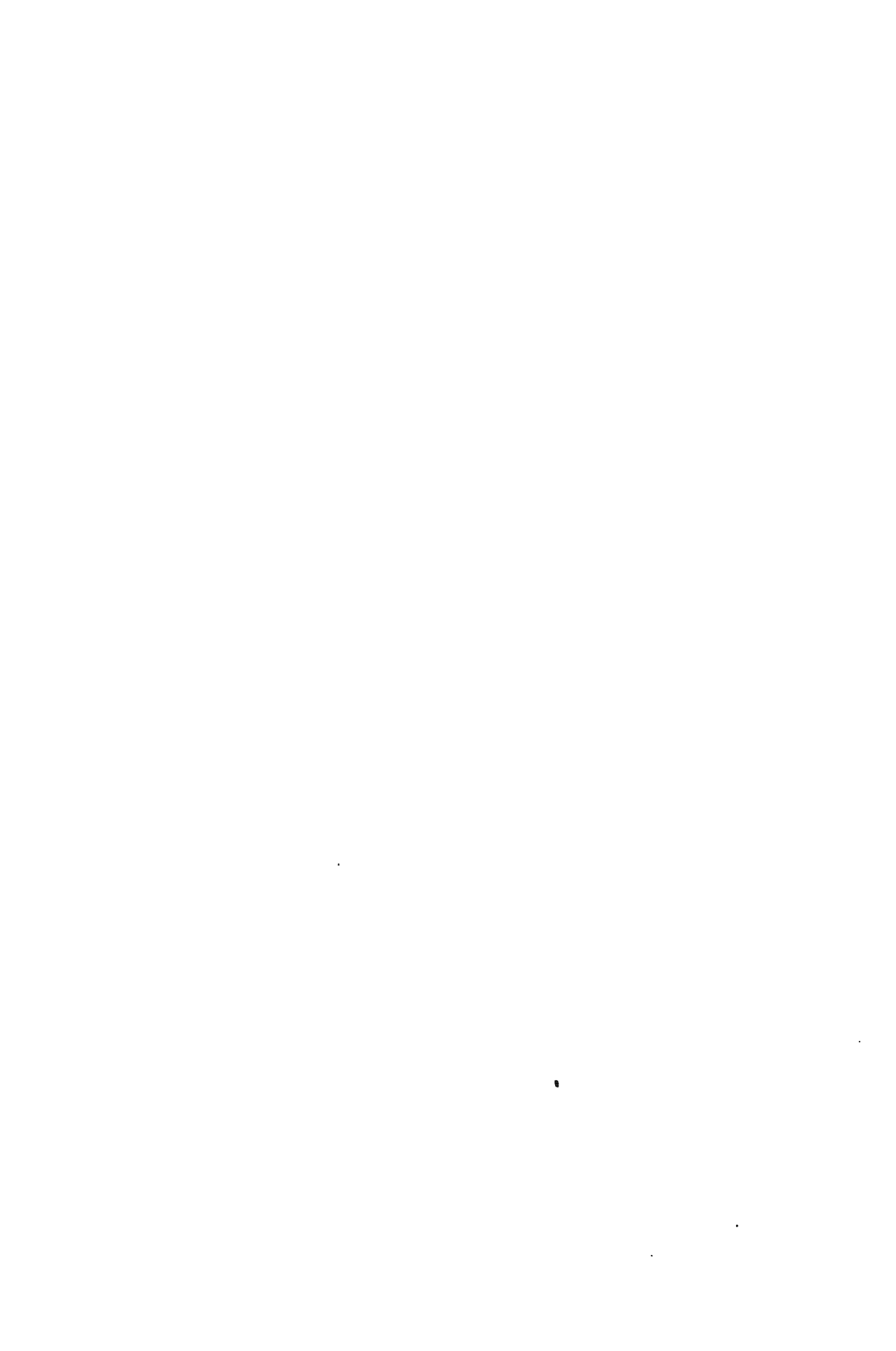

THE UNIVERSITY OF CALIFORNIA

GENERAL ADMINISTRATIVE OFFICERS

ROBERT GORDON SPROUL, B.S., LL.D., Litt.D., President of the University.
MONROE E. DEUTSCH, Ph.D., LL.D., Vice-President and Provost of the University.
BALDWIN M. WOODS, Ph.D., Director of University Extension.
ROBERT M. UNDERHILL, B.S., Secretary and Treasurer of the Regents.
JAMES H. CORLEY, B.S., Comptroller (General Business Manager).
MERTON E. HILL, Ed.D., Director of Admissions.
HIRAM W. EDWARDS, Ph.D., Director of Relations with Schools.

SUMMER SESSION

ADMINISTRATIVE OFFICERS AT BERKELEY

J. HAROLD WILLIAMS, Ph.D., Director of Summer Sessions.
WILLIAM C. POMEROY, Ph.D., Registrar.
MARION M. STEWART, Administrative Assistant, Office of the Summer Session.

MEMBERS OF THE FACULTY

FRITIOF YNGVE AHLM, Assistant Supervisor of Physical Education.
EDNA W. BAILEY, Ph.D., Professor of Education.
JOE S. BAIN, JR., Ph.D., Assistant Professor of Economics.
SARAH T. BARROWS, M.A., Lecturer in the Summer Session.
ELEANOR E. BARTLETT, A.B., Assistant Supervisor of Physical Education.
BERNICE BAXTER, Ph.D., Coördinator of Instruction, Oakland.
JOHN C. BESWICK, A.B., Assistant Executive Officer, Commission for Vocational Education, and Chief, Bureau of Trade and Industrial Education, State Department of Education.
CLIFFORD H. BISSELL, Ph.D., Assistant Professor of French.
ANTHONY F. BLANKS, Ph.D., Associate Professor of Public Speaking.
ERNEST BLOCH, Professor of Music.
HUGHES M. BLOWERS, A.B., Regional Supervisor of Distributive Occupations, Bureau of Business Education, State Department of Education.
GABRIEL BONNO, Docteur ès Lettres, Professor of French.
VIVIAN BORGMAN, B.D., Elementary Consultant in Industrial Arts, Pasadena.
DAVID D. BOYDEN, M.A., Instructor in Music.
ROBERT A. BRADY, Ph.D., Associate Professor of Economics.
MYRON F. BRIGHTFIELD, Ph.D., Associate Professor of English.
ROBERT E. BROWNLEE, A.B., Director of Curriculum Laboratory, Division of Supervised Teaching, Department of Education.

- MANFRED F. BUKOFZER, Ph.D., Assistant Professor of Music.
 FRANCIS J. CARMODY, Ph.D., Associate Professor of French.
 HAROLD D. CARTER, Ph.D., Associate Professor of Education.
 LOUISE S. COBB, Ph.D., Associate Supervisor of Physical Education.
 CAROLINE W. COLEMAN, M.A., Assistant Supervisor of Physical Education.
 CLINTON C. CONRAD, Ph.D., Lecturer in Education, Supervisor of Supervised Teaching.
 SHERBURNE F. COOK, Ph.D., Professor of Physiology and Lecturer in Optometry.
 FREDERICK W. COZENS, Ph.D., Professor of Physical Education.
 EUGENE N. CURETON, A.B., Junior Supervisor of Physical Education.
 CHARLES C. CUSHING, M.A., Assistant Professor of Music.
 LUCILE K. CZARNOWSKI, M.S., Associate Supervisor of Physical Education.
 MALCOLM M. DAVISSON, Ph.D., Associate Professor of Economics.
 ROBERT W. DESMOND, Ph.D., Professor of Journalism.
 LEONARD A. DOYLE, M.A., Assistant Professor of Economics.
 ALBERT I. ELKUS, M.L., Professor of Music.
 MERLE H. ELLIOTT, Ph.D., Consultant, Department of Individual Guidance, Oakland Public Schools.
 ANNA ESPENSCHADE, Ph.D., Assistant Professor of Physical Education.
 ROSE EYRING, M.A., Teaching Assistant in Subject A.
 WILLIAM FELLNER, Ph.D., Assistant Professor of Economics.
 ADRIANCE S. FOSTER, Sc.D., Associate Professor of Botany.
 FRANK N. FREEMAN, Ph.D., Professor of Educational Psychology.
 LUTHER C. GILBERT, Ph.D., Professor of Education.
 MABEL F. GIFFORD, Clinical Instructor in Pediatrics, Medical School; Chief, Bureau in Correction of Speech Defects, State Department of Education.
 RALPH H. GUNDLACH, Ph.D., Associate Professor of Psychology, University of Washington.
 MORGAN HARRIS, Ph.D., Research Associate, Department of Biology, Stanford University.
 FRANK W. HART, Ph.D., LL.D., Professor of Education.
 DAVID HAWKINS, Ph.D., Instructor in Philosophy.
 HELEN HEFFERNAN, M.A., Chief of Division of Elementary Education, State Department of Education.
 JACK E. HEWITT, Ed.D., Lecturer in Physical Education.
 JOHN D. HICKS, Ph.D., A. F. and May T. Morrison Professor of History.
 RUBY HILL, M.A., Supervisor of Junior-High Elementary Education.
 SALLY HILL, M.A., Teacher of English, Mission High School, San Francisco.
 NORMAN E. A. HINDS, Ph.D., Associate Professor of Geology.
 JACK T. HOBSON, B.S., Lecturer in Optometry.
 ROBERT J. KERNER, Ph.D., LL.D., Litt.D., Sather Professor of History.
 NOEL KEYS, Ph.D., Professor of Education.
 WILLIAM E. KNUTH, D.Ed., Head of Music Department, San Francisco State College.

- GEORGE C. KYTE, Ed.D., Professor of Education.
CARL LANDAUER, Ph.D., Professor of Economics.
EDWARD LAWTON, JR., A.B., Assistant Professor of Music.
GRAHAM H. LAWTON, A.B., Ed.B., Instructor in Geography, State Teachers College, Eau Claire, Wisconsin.
FRITZ LILGE, Ph.D., Lecturer in Education.
PAUL V. W. LOFGREN, M.A., Assistant in Psychology.
JAMES MCCRAY, M.A., Lecturer in Art.
H. B. MCDANIEL, Ph.D., Director of the Bureau of Child Guidance, City Schools, San Diego.
AUSTIN F. MACDONALD, Ph.D., Professor of Political Science.
FREDERICK L. MASON, M.A., Lecturer in Optometry.
SAMUEL C. MAY, M.A., LL.D., Professor of Political Science and Director of the Bureau of Public Administration.
CYRUS D. MEAD, Ph.D., Associate Professor of Education.
LEA VAN PUYMBROECK MILLER, M.A., Assistant Professor of Decorative Art and Design.
RALFE D. MILLER, M.A., Assistant Supervisor of Physical Education.
A. EASON MONROE, M.A., Assistant Director of the Reading Clinic.
GUY MONTGOMERY, Ph.D., LL.D., Professor of English.
EUGEN NEUHAUS, Ph.D. (hon.c.), Professor of Art.
HEBER NEWSOM, M.A., Associate Supervisor of Physical Education.
WILLIAM R. ODELL, Ph.D., Superintendent of Schools, Oakland.
RONALD L. OLSON, Ph.D., Professor of Anthropology.
FRANKLIN C. PALM, Ph.D., Professor of Modern European History.
EMILY G. PALMER, Ph.D., Lecturer in Education and Assistant Supervisor, Research and Service in Trade and Industrial Education, State Department of Education.
CHARLES W. PATRICK, B.S., Area Supervisor of Training, Man Power Commission, San Francisco.
CHARLES A. PEASE, Associate Supervisor of Physical Education.
ROBERT Z. PERKINS, A.B., Teaching Assistant in Physiology.
LARS H. PETERSON, Ph.D., Associate Professor of Education.
ALMA M. POOL, Supervisor of Attendance, Stockton Public Schools.
GEORGE R. POTTER, Ph.D., Associate Professor of English.
LAWRENCE M. PRICE, Ph.D., Professor of German.
AURORA M. QUIROS, A.B., Lecturer in Public Speaking.
LEE W. RALSTON, B.S. in M.E., Supervisor, Trade and Industrial Teacher Training, State Department of Education.
GEORGE A. RICE, Ed.D., Professor of Education and Director of Supervised Teaching.
ROYAL A. ROBERTS, M.B.A., Associate Professor of Business Administration.
DAVID H. RUSSELL, Ph.D., Associate Professor of Education.
FRANK M. RUSSELL, Ph.D., Professor of Political Science.
JOHN RYDJORD, Ph.D., Lecturer in History.

DAVID RYNIN, Ph.D., Assistant Professor of Public Speaking.

NORMAN P. SACKS, Ph.D., Instructor in Portuguese and Spanish, University of Hawaii.

R. NEVITT SANFORD, Ph.D., Assistant Professor of Psychology.

ALICE SCHOELKOPF, M.A., Supervisor of Art Education in the Elementary School.

CORNELIUS H. SIEMENS, Ph.D., Assistant Professor of Education.

CHARLES C. STAEBLING, M.S., C.P.A., Associate Professor of Accounting.

R. A. STIRTON, Ph.D., Curator of Mammals in the Museum of Paleontology and Lecturer in Paleontology.

HENRY A. STONE, M.S., Associate Supervisor of Physical Education.

ESTA R. STUART, M.A., Lecturer in Education and Supervisor of the Teaching of Commercial Subjects.

FLETCHER H. SWIFT, Ph.D., Pd.D., Professor of Education.

ALFRED TARSKI, Ph.D., Lecturer in Mathematics.

JACOBUS TEN BROEK, J.S.D., Instructor in Public Speaking.

ALAN R. THOMPSON, Ph.D., Associate Professor of Public Speaking.

ARTURO TORRES-RIOSECO, Ph.D., Professor of Latin-American Literature.

PHILIP KING VERLEGER, A.B., LL.B., Secretary to the Justice of the Supreme Court of California.

RAYMOND K. WAKERLING, Ph.D., Assistant Professor of Mathematics, Fresno State College.

IVAN R. WATERMAN, Ph.D., Chief, Division of Textbooks and Publications, State Department of Education.

WINFIELD SCOTT WELLINGTON, M.A., Gr.Arch., Assistant Professor of Design.

FRANK HOWARD WELLS, M.A., Assistant, now Consultant in the Department of Individual Guidance, Oakland Public Schools, in charge of program for prevention of delinquency.

L. A. WILLIAMS, Pd.D., Professor of Education.

GRETCHEN WULFING, M.A., Supervisor of Primary Education, Oakland Public Schools.

SUMMER SESSION, 1943

THE ANNUAL SUMMER SESSION on the Berkeley campus of the University of California will begin Monday, June 28, 1943, and continue for six weeks until Friday, August 6.

The Summer Session of the University of California, Los Angeles, will begin Monday, June 28, 1943, and will continue until Friday, August 6.

Through a new administrative arrangement, the Summer Sessions on both campuses are now a part of the enlarged University Extension Service.

The courses in the Summer Session are designed to meet the needs of the following persons:

1. Teachers who wish to increase their professional skill, to revise and extend their knowledge of chosen fields, or to qualify in new subjects, preparing to meet the special demands for instruction.

Teachers who desire to be prepared for service in vocational schools and classes maintained under the provisions of the State and Federal Vocational Education acts, and the State Continuation Education Act. Courses designed primarily for this purpose are listed under the Department of Education in this bulletin.

2. School superintendents, supervisors, and other officers.

3. Graduate students.

4. High school graduates who are about to enter the University and who want to broaden their preparation for university work. To meet their needs, courses are offered in Mathematics, French, German, and Spanish.

5. Housewives, graduate nurses, social workers, students of public health, and all adults who are qualified to pursue with profit any course given, whether or not they are engaged in teaching or study.

Applications for Admission—

Persons who wish to attend the Summer Session should notify the Director of Summer Sessions, using the form of application at the end of this bulletin. Summer Session applications should be received on or before Monday, June 14. Persons who do not file their applications by this date may encounter some delay in registration.

Students who previously have not attended regular terms at the University of California (Berkeley or Los Angeles), and who plan to offer the work taken in the Summer Session in partial fulfillment of the requirements for the Associate of Arts degree or for a bachelor's degree, should file their credentials covering both high school and collegiate work with the Director of Admissions. This should be done at least three weeks before the opening of the session in order that applicants may be properly advised regarding their status. (For Application Fee see page 53.)

Admission Requirements—

Attendants of the Summer Session are divided into two broad classifications:

Auditors. Any adult is permitted to attend the regular exercises of the Summer Session as an auditor, upon filing an application, paying the regular tuition fee of \$25, and filing a study list. An auditor does not participate in recitations, does not take examinations, and therefore does not receive credit. In general, an auditor will not be admitted to seminars, to the laboratory sections of any courses, nor to activity courses in physical education.

Students. (1) Persons under twenty-one years of age. Admission will be granted to persons who are under twenty-one years of age provided they are graduates of high schools or other secondary schools.

(2) Persons more than twenty-one years of age. The University does not attempt, in general, to make inquiry concerning the educational qualifications of applicants for admission to the Summer Session who are more than twenty-one years of age. The University assumes that the applicant either is a high school graduate or has maturity and special fitness for the type of work he intends to undertake. The instructor of any Summer Session course may require of those who present themselves as students in his course a preliminary test, formal or informal, of knowledge which he believes essential to the work proposed.

Subject A—

The examination in Subject A will be given at 2 o'clock on Saturday, June 26. All students who register in the University for the first time and who wish to take work in English Composition are required to take this examination. The place of the examination will be announced on University bulletin boards.

Registration Dates—

The office of the Registrar will be open for the registration of Summer Session students, Saturday, June 26, from 8:30 a.m. to 3:00 p.m. Prospective attendants should note the importance of making application for admission in advance of this date in order to avoid possible delay in registration. (See page 7.)

Students who find it impossible to register for the Summer Session on the first Saturday may register as late as the second Monday. Students who register late, however, may enroll in the courses desired only when, in the opinion of the instructor, they can satisfactorily make up the work already done by the class.

Fees—

The tuition fee, irrespective of the number of courses taken, is \$25 for the Summer Session. Additional fees are charged in certain courses in art, bac-

teriology, botany, economics, decorative art, physical education, physiology. Each of these fees is stated in the description of the course.

Persons who wish to attend courses or occasional lectures without examination or formal credit may obtain an admission card for this purpose upon payment of the regular fee, \$25, or may purchase from the Cashier in the Administration Building fifty-cent tickets for single lectures.

The tuition fee of \$25 must be paid at the time of registration for the Summer Session. Refunds for withdrawals are made *only* when the admission card and fee receipt are returned, and when the reasons for withdrawal are satisfactory. If the admission card and the fee receipt are returned during the first week, a refund of not more than \$18.50 may be granted; during the second week, \$12:50, during the third week, \$6. After the third week no refund is made. Any student who is obliged to request a refund must do so *at the time of withdrawal*, and must, *at that time*, return admission card and fee receipt to the Registrar.

Application Fee. No application fee is necessary to enter the *Summer Session*. However, application for admission to any *regular* session of the University of California, must be accompanied by a remittance of \$5, payable to The Regents of the University of California.

Admission to Courses; Classification and Numbering—

All Summer Session courses which are identical, or nearly so, with courses given during the regular sessions at Berkeley, are distinguished by the letter "S" prefixed to the regular number of the course.

Courses are classified and numbered as follows:

Group A. Courses carrying University credit.

I. UNDERGRADUATE COURSES

(1) *Lower Division Courses* (numbered 1–49, or sometimes indicated by letters if in subjects usually given in a high school). A lower division course is a course open to freshmen or to sophomores and does not count as upper division work in any department.

(2) *Upper Division Courses* (numbered 100–199). An upper division course is an advanced course in a department of study that has been pursued in the lower division, or an elementary course in a subject of such difficulty as to require the maturity of upper division students. Students will not be permitted to register in upper division courses unless they have completed the courses named as prerequisites, or, if no courses are definitely named as prerequisites, until they have attained junior standing in the University. Accepted professional training, however, will be regarded as sufficient preparation to justify admission to upper division courses in the field in which the student has been trained, as for example, normal school graduation for upper division courses in educa-

tion, or practical experience in social work for upper division courses in social economics.

The prerequisites for courses should be noted carefully.

II. GRADUATE COURSES (numbered 200–299). As a condition for enrollment in a graduate course the student must submit to the instructor in charge of the course satisfactory evidence of preparation for the work proposed; adequate preparation consists normally of the completion of at least 12 units of upper division work, basic to the subject of the graduate course, irrespective of the department in which such basic work may have been completed.

The admission of undergraduates to graduate courses is limited to seniors who have an average grade of at least B in the basic courses; the study-list limits in such cases are the limits imposed by the rules of the Graduate Division.

A student who includes in his program a graduate course (one of the courses numbered from 200–299) is not permitted to register for more than four units.* In general, auditors will not be admitted to graduate courses. Further directions concerning graduate study will be found on page 11.

III. TEACHERS' COURSES (numbered 300–399). *Professional Teacher-Training Courses* in the Department of Education and courses in other departments that are especially intended for teachers or prospective teachers.

IV. CERTAIN PROFESSIONAL COURSES (numbered 400–499) in departments other than education.

Group B. Courses meeting requirements for credentials, certificates, and upgrading.

This group, numbered 600–799, is especially designed to meet the requirements of independent agencies for credentials, certificates, and upgrading and contains courses briefly designated as "Vocational Courses." Junior standing or the equivalent is prerequisite to courses numbered 600–799.

Credit—

Credit toward a university degree will be given only to a student who is qualified to do systematic university work, subject to the requirement that he shall at some time qualify in the University as a regular matriculant, either by passing the entrance examinations or otherwise.

In general, credit will be given at the rate of one unit for fifteen exercises. A course of five recitations or lectures weekly during six weeks may receive a credit of two units. Credit may be given, in due proportion, for a smaller number of exercises, when these are of more than the usual length (which for lectures and recitations is about fifty minutes). A recitation or lecture presupposes about two hours of study outside of the classroom; laboratory or other exercises which do not require outside preparation are estimated at a lower rate than recitations and lectures.

* In the case of graduate students exceptions to this rule may be made only by permission of the Dean of the Graduate Division.

The maximum amount of credit obtainable during the Summer Session by a student who devotes his entire time to courses strictly of university level is from four to six units, according to the kind of work selected; a student who includes in his program a graduate course is not permitted to register for more than four units of credit.* In the Summer Session additional credit for one-half unit of physical education may be received. Students who are registered for credit may audit such courses as they choose. A bachelor's degree represents 120 or more units of credit, distributed according to the special requirements of the college or department in which the student is enrolled.

Graduate Students—

No student is assumed to be in graduate standing until his credentials have been evaluated and approved. For purposes of adjustment of status, all prospective candidates for higher degrees or for certification of completion of the teacher-training curricula should file a formal *Application for Admission to the Graduate Division* together with credentials, at the office of the Dean of the Graduate Division at least four weeks before the opening of the Summer Session. The *Application* must be accompanied by a money order or bank draft for \$5, made out to The Regents of the University of California, in payment of the *Application Fee*. The *Application* blank may be obtained by addressing the Dean of the Graduate Division. *Persons who do not contemplate work toward a higher degree or certificate may register in the Summer Session unclassified and may enroll in any courses for which they have met prerequisites. Such persons need not file credentials nor formal Application for Admission to graduate standing. Transcripts of students' records and all other official credentials are retained permanently in the files of the Office of the Dean of the Graduate Division.* In addition to having the records sent to this office, the student must have in his possession an official record for his own use and for departmental use here.

Summer Session Work Toward Higher Degrees—

For regulations governing requirements for higher degrees and for other information on graduate study, the student should consult the ANNOUNCEMENT OF THE GRADUATE DIVISION, NORTHERN SECTION.

Students who plan to offer Summer Session courses in partial fulfillment of the requirements for the master's degree should be careful to select only courses especially designated as acceptable for this purpose. Not all the upper division courses announced for the Summer Session may be offered in satisfaction of the requirements for the master's degree. A complete list of courses for the Summer Session of 1943 which will be accepted in partial fulfillment of the minimum requirement of 20-24 units of advanced work for the master's

* In the case of graduate students exceptions to this rule may be made only by permission of the Dean of the Graduate Division.

degree will be printed in a Supplementary Announcement available to students at the time of registration. With reference to the distribution of work among upper division and graduate courses, the student should consult the ANNOUNCEMENT OF THE GRADUATE DIVISION, NORTHERN SECTION. Before undertaking work toward a graduate degree the student should ascertain from the graduate adviser in the department concerned, whether or not he should first complete preparatory fundamental courses.

Certificates of Completion of Teacher-Training Curricula—

The University issues formal certificates of completion of the Teacher-Training Curricula only to those who hold a bachelor's degree from the University of California or from another institution recognized as equivalent by the Graduate Division, and who have completed the professional and academic requirements in accordance with the regulations of the State Department of Education and of the School of Education. Graduates of other universities and colleges should follow the instructions given on page 11 concerning the evaluation of transcripts by the Dean of the Graduate Division. For further information consult the ANNOUNCEMENT OF THE SCHOOL OF EDUCATION or address the Dean of the School of Education, Room 206, Haviland Hall. Certificates of record for Summer Session work, whether of matriculation or of university level, will be issued by the Registrar upon application of any student in the session; and personal recommendations from instructors may be obtained by school officers and others through the office of the Appointment Secretary.

Undergraduate Curricula—

The University maintains at Berkeley four academic colleges, in each of which there is an undergraduate curriculum of four years, leading in the College of Letters and Science to the bachelor's degree in arts (A.B.), and in the three colleges of applied sciences to the bachelor's degree in science (B.S.). These colleges are:

College of Letters and Science

College of Applied Sciences—

College of Agriculture. In this college, curricula are open in the fields of plant science, animal science, veterinary medicine, agricultural economics, agricultural education, entomology and parasitology, forestry, home economics, soil science, and landscape design.

College of Chemistry. In this college, the student may choose a program in chemistry or a program in chemical technology.

College of Engineering. The student in this college may elect civil engineering, electrical engineering, mechanical engineering or mining and metallurgy. In civil engineering, he has a further choice of structural,

transportation, irrigation, or sanitary and municipal engineering. In electrical engineering, the student may select courses in electric power generation, transmission, and distribution; electronics and radio communication; illumination, and the general electric problems of industrial engineering. In mechanical engineering, he has a choice of aeronautical, agricultural, automotive, heat power, hydraulics, industrial, gas, marine engineering or chemical engineering. In mining and metallurgy there are open to the student five options: mining, petroleum, economic geology, physical metallurgy and process metallurgy.

The first year of the four-year curriculum in Pharmacy is also given at Berkeley; the other years are taken in the College of Pharmacy in San Francisco.

The University maintains on its Los Angeles campus the following colleges, in each of which there are undergraduate curricula of four years:

College of Letters and Science, with curricula leading to the degree of Bachelor of Arts, and curricula of the earlier years of the College of Dentistry, the Medical School, and the College of Chemistry.

College of Business Administration with curricula leading to the degree of Bachelor of Science.

College of Agriculture with a curriculum in subtropical horticulture, leading to the degree of Bachelor of Science, and curricula of the earlier years of other majors in agriculture.

College of Applied Arts, with curricula leading to the degrees of Bachelor of Arts and Bachelor of Science, curricula of the earlier years of the College of Engineering, the College of Pharmacy, and School of Optometry, and a curriculum leading to the Certificate in Public Health Nursing.

The curricula of the Colleges of Letters and Science, Business Administration, and Applied Arts also lead to the degree of Associate in Arts which may be obtained at the end of the sophomore year.

The University has no preparatory department.

Professional Curricula—

The University offers professional curricula leading to appropriate degrees and certificates in architecture, business administration, dentistry, education, hospital dietetics, jurisprudence, law, librarianship, medicine, nursing, optometry, pharmacy, public health, and social welfare. The curricula in architecture, hospital dietetics, and public health are described in the CIRCULAR OF INFORMATION; the other curricula are described in separate, free bulletins. Copies of all publications may be obtained from the Registrar.

College of Letters and Science—

Requirements for the degree of Bachelor of Arts in the College of Letters and Science are listed in the CIRCULAR OF INFORMATION.

Colleges of Applied Sciences—

For information concerning curricula in these colleges, reference should be made to the following bulletins: for the College of Chemistry—the CIRCULAR OF INFORMATION; the College of Agriculture—the PROSPECTUS OF THE COLLEGE OF AGRICULTURE; the College of Engineering—the ANNOUNCEMENT OF THE COLLEGE OF ENGINEERING, or the CIRCULAR OF INFORMATION; the College of Pharmacy—the ANNOUNCEMENT OF THE COLLEGE OF PHARMACY, or the CIRCULAR OF INFORMATION. Copies of these publications may be obtained from the Registrar.

Final Examinations—

By a general University rule, final examinations must be held in all courses. Exceptions to this will be announced during the first week of the session. Usually the final examination takes the place of the last recitation or other scheduled period for each course. Special examinations to suit the convenience of individual students will not be given.

When a course requires a final examination, there can be no individual exemption from it. A student who fails to pass the examination does not receive credit for the course. Special examinations and reexaminations in summer courses are not permitted.

Other Requirements Concerning Credit—

A student who applies for credit in any course will be expected not only to complete all the work and examinations of the course but also to continue in regular attendance upon the class exercises until the *close of the session*. Furthermore, he will be required to hand in all his work by that time, in order that the instructor may make his report. Students are not authorized to continue any part of the work beyond the close of the session. No provision is made for reexamination or supplementary work for the removal of deficiencies.

Scholarship Grades—

The final results of the work of students in every course, graduate and undergraduate, will be reported to the Registrar in the same grades† used in regular sessions.

Approval of Study Lists—

All undergraduate students already regularly matriculated in the University who are prospective candidates for the degree of A.B. (or for the degree of B.S. in the School of Business Administration) are required to have their study lists approved by the dean or director of the college or school or his representative.

† Grades—A, excellent; B, good; C, fair; D, barely passing; X and F, not passing. It should be noted with respect to grades X and F that in the Summer Session no reexaminations or special examinations are provided for the removal of deficiencies.

Grade points or quality units will be assigned as follows: grade A, three points for each unit; B, two points for each unit; C, one point for each unit; D, X, and F, no points. For further information, see the CIRCULAR OF INFORMATION.

Upper division students in the College of Letters and Science are advised to consult the current CIRCULAR OF INFORMATION for requirements in their majors.

Changes in Study Programs—

Changes in study programs after the study lists have been filed may be made only by a written petition filed with the Registrar not later than Tuesday, July 20, 4:30 P.M.

Accommodations and Expenses—

A list of approved living accommodations for men and women is compiled annually and will be available in the office of the Director of Summer Sessions. Prices range from \$37.50 to \$65 per month for board and lodging, two meals a day. *These prices are subject to change.* The houses on this list have been inspected with a view to sanitation, orderliness and safety. *To insure their protection and comfort, students are urged to consult this list before making their plans for accommodations.*

The following table will enable the student to estimate the expense, apart from transportation to and from Berkeley, of attending the six weeks of Summer Session:

University tuition fee.....	\$25.00—\$25.00
Laboratory fees (according to courses taken)....	00.00— 27.00
Board and room, six weeks.....	56.25 —97.50
Textbooks and stationery.....	5.00— 15.00
Laundry	5.00— 12.00

The Associated Students' Store in Stephens Memorial Student Union Building carries all textbooks for Summer Session courses, as well as stationery and other supplies. It also operates a coffee shop.

International House—

Conveniently situated on the campus, International House offers to students comfortable living quarters and pleasant social rooms.

The purpose of International House is to promote peace and international understanding by bringing representatives of the many races and nationalities into intimate, friendly association. Its facilities are available to registered students of the Summer Session. Those who live there during the summer will also have the privilege of taking part in a program centering around the problems of international relationships.

The cost of residence in International House is nominal in spite of the extensive facilities, and compares favorably with that of other living accommodations in the community.

A leaflet describing facilities, proposed program of activities, and costs will be sent, upon request, by the Admissions Office, International House, University of California, Berkeley.

Library—

Throughout the Summer Session the General Library of the University will be open from 8 A.M. to 10 P.M., Monday to Friday inclusive, 8 A.M. to 6 P.M., Saturday, and from 1 P.M. to 10 P.M., Sunday. The Biology Library, in the Life Sciences Building, will be open from 8 A.M. to 6 P.M., Monday to Saturday inclusive, but closed on Sunday.

Full library privileges, including the home use of books, as accorded to regular University students, will be extended without additional fee to students in the summer courses, upon presentation of registration certificates.

Appointment Secretary—

Students of the Summer Session, as well as former graduates and students of the University of California, are entitled to the services of the office of the Appointment Secretary at 102 Administration Building. Teachers who are candidates for positions in California should, if possible, send for and fill out registration blanks prior to the opening of the session in order that confidential information regarding their scholarship and teaching experience may be obtained in advance and their recommendations prepared for distribution. Though there is no fee for placement services, registrants pay a \$5 fee which is used to cover the cost of copying their letters of recommendation. The office is open for the service of school officials from 9 A.M. to 12 M. and from 1 P.M. to 5 P.M., daily, except Saturday, when it closes at noon. The office will give more effective aid to superintendents and principals if it is notified in advance of the specific requirements of positions and the hour at which appointments are desired.

The Daily Californian—

The *Daily Californian* is issued by the Associated Students three times each week throughout the Summer Session. In addition to Summer Session news, it contains announcements of lectures, concerts, exhibits, meetings of University organizations, and information concerning the library, museums, art galleries, observatories, and other parts of the University of interest to visitors.

Recreational Activities—

Hearst Gymnasium for Women and the Gymnasium for Men provide every modern facility for sports and recreation. There are five outdoor swimming pools for recreational swimming, eighteen tennis courts, eight handball courts, and several fields for outdoor sports and activities.

During the period of the Summer Session there will be a number of tournaments—tennis, badminton, squash, ping pong, and a swimming meet. These tournaments are open to both men and women students.

Summer Session students are especially urged to take an active part in the events planned for their entertainment.

University Chorus—

A University chorus under the direction of Professor Edward B. Lawton will be conducted during the Summer Session. It will be open to all students who are interested in singing with others. Rehearsals will be held on Tuesdays and Thursdays from 5:00 p.m. to 6:00 p.m. For further details, see page 42.

Y. M. C. A.—

The University Young Men's Christian Association with its program of social service, religious discussion, and personal counseling is open without cost to all men of the University irrespective of race or creed. A reading room and a recreation room are available for use in its building at 2227 Union Street. The Association secretaries will be glad to help students in finding rooms, in meeting faculty members, or in any way possible.

Y. W. C. A.—

The building of the Young Women's Christian Association of the University of California, situated on the corner of Allston Way and Union Street, a block west of Sather Gate, will be open during the Summer Session for the use of all women students. The building provides reading and rest rooms, a sunny patio and a foyer. The lunch room will be open from July 5 at noon, Mondays through Fridays.

Workshops—

During the Summer Session there will be Workshops set up in the Departments of Decorative Art, Education, and Music. These workshops will be open to administrators, supervisors, teachers, and students who expect to enter the teaching field.

School Executives' Conference—

The thirteenth annual conference for school executives will be held under the auspices of the Department of Education.

The conference will be one week in length, from July 19 to 24, inclusive. No prerequisites of admission will be required, no examinations imposed, and no University credit given. The registration fee will be \$5.

Reading Conference—

During the 1943 Summer Session a conference on problems relating to reading will be held under the auspices of the Department of Education.

The conference will be one week in length, July 12 to 16, inclusive. No prerequisites of admission will be required, no examinations imposed, and no University credit given. The registration fee is \$5.

Children's Recreation School—

For a complete description of the Children's Recreation School, attention is directed to page 35.

The Demonstration Elementary School—

A demonstration school will be maintained during the Summer Session for the purpose of demonstrating desirable teaching procedures. The classwork in the school will be observed by elementary school teachers, principals, supervisors, and superintendents enrolled in the courses dealing with the integrative curriculum in the elementary school or with the supervision of the elementary school. The observations will form the basis of conferences, discussions, and similar types of help desired by Summer Session students. For further details, see page 35.

The Demonstration Secondary School—

University High School will be open during the summer for eight weeks, June 28 to August 21. High school students will be accepted for any school district, but it is advisable to arrange with the home school before entrance if credit for graduation from high school is desired. Semester credit for either one or two subjects may be obtained. In addition to the usual academic subjects, courses in arts and crafts, in woodshop, and in vocal and instrumental music will be offered. The school will be open from 7:45 A.M. to 12:16 P.M., five days a week.

The school will be used in connection with classes in education for purposes of teacher training and demonstration. The Curriculum Laboratory at the University High School will be open during the summer for consultation and service. For further details attention is directed to page 35.

THE UNIVERSITY OF CALIFORNIA

The University of California was founded in 1868 and is, by the terms of its charter, an integral part of the educational system of the State. It provides, for all qualified students, a college education without distinction of sex, creed, or race, and its instruction covers all the broad and essential fields of human knowledge, including the arts, the sciences, and literature. It also provides fundamental training for many of the professions.

Since its founding, the University has grown steadily in size, in influence, and in opportunity. Today it carries on its activities on seven campuses—at Berkeley, Los Angeles, San Francisco, Davis, Mount Hamilton, La Jolla, and Riverside. In addition to its centers of resident instruction, the University of California maintains a state-wide extension service and offers summer study on its several campuses.

THE BERKELEY CAMPUS

Site, Climate, and Transportation—

The Berkeley campus of the University of California is situated on the eastern shore of San Francisco Bay, directly opposite the Golden Gate. The University grounds comprise five hundred and thirty acres, rising in gentle slopes to the Berkeley hills. From almost every part of the campus—and the city of Berkeley—there is a magnificent outlook over the bay and the city of San Francisco, the neighboring plains and mountains, the Pacific Ocean, and the Golden Gate.

Berkeley has a climate well suited to university work. The summers are cool with an average temperature for the months of May, June, and July of about 60 degrees. Temperatures as high as 85 degrees are of infrequent occurrence and brief duration.

From the business center of Oakland, it is about a twenty-five minutes' ride by electric car to the University; about thirty minutes' from San Francisco by train. Motorists from San Francisco may come by way of the San Francisco—Oakland Bay Bridge.

Libraries—

The University Library, the greater part of which is housed in the building made possible by the bequest of the late Charles Franklin Doe, now contains more than one million volumes. It is constantly augmented by donations and exchanges and by large purchases of books with the income from the Michael Reese, Jane K. Sather, E. A. Denicke, Alumnus, Meyer, Carpentier, and other funds. Books are especially bought each year for the particular courses offered during the Summer Session. All Summer Session students may enjoy full privileges of the Library, including the drawing of books, upon presentation of registration certificates.

The Bancroft Library contains several thousand books and manuscripts relating to Spanish-American and Western-American history, all of which are available to graduate students at individual desks, and to undergraduates for work in courses.

Several of the departments of instruction have collections of books, useful for ready reference and classroom work.

Museums and Laboratories—

For students pursuing research and graduate study, laboratories and laboratory equipment are available. All the scientific departments are adequately equipped with museums and laboratories in the Life Sciences Building.

The Museum of Anthropology, founded by Mrs. Phoebe A. Hearst, and on the Berkeley campus since 1931, contains 130,000 specimens illustrating the history and development of culture from the earliest times.

The Museum of Paleontology, situated in the Hearst Memorial Mining Building, was organized in the year 1921, and is supported largely by funds donated by Miss Annie M. Alexander. The Museum maintains the largest fossil collections on the Pacific Coast, and makes use of these in teaching and research. The Matthew Library of Paleontology is housed on the premises, and is open to students. A public exhibition gallery is on the second floor of the Hearst Memorial Mining Building. Anyone interested in using the research facilities of the Museum may address the Director.

Research Institutes and Bureaus—

Designed to facilitate the cultivation of knowledge in special fields and to emphasize the need of public service, various research institutes and bureaus have been established within the University, among them the Bureau of Public Administration, the Institute of Child Welfare, and the Bureau of International Relations.

The Bureau of Public Administration and Library of Economic Research, situated in the University Library building, contain an extensive collection of pamphlet and other materials which supplement the main library collection on governmental problems. Since 1940, special attention has been given to the building up of a very comprehensive collection dealing with war problems. These facilities are available to properly qualified students and are particularly helpful to those who plan to engage in governmental work. The library and research staff of the Bureau of Public Administration carry on informational and research programs on public problems, in the service of governmental agencies and civic organizations.

The Institute of Child Welfare is pursuing investigations of wide significance in the field of education through its study of child development by expert research workers. To a limited number of University students it gives opportunity for directed observation of children as a background to the understand-

ing of human growth and educational problems. The facilities include a nursery school, and library and research facilities for students qualified to make use of assembled materials in the field of adolescent development.

Students interested in acquiring a knowledge of the forces and influences affecting present-day world policies or in preparing for careers in foreign service are afforded opportunities for study through the facilities of the Department of Political Science and its Bureau of International Relations.

COURSES OF INSTRUCTION**SUMMER SESSION, 1943****AMERICAN INSTITUTIONS**

AUSTIN F. MACDONALD, Ph.D., Professor of Political Science.

101. American Institutions.

Mr. MACDONALD

The formation, sources, and development of the national and state constitutions, the American executives, the national and state administrative systems, American legislative bodies, the national and state judicial systems, American territories and dependencies, American citizenship, the party system, and local government institutions. 2 units.

M Tu W Th F, 1.

Open only to students who have junior standing or the equivalent. This course (or the examination in American Institutions) meets the requirement for the bachelor's degree and for teachers' credentials. Not open to students who take or have taken History 17A-B, 171A-171B, 172A-172B, Political Science 151, or 113.

ANTHROPOLOGY

RONALD L. OLSON, Ph.D., Professor of Anthropology.

141. Civilizations of Mexico.

Mr. OLSON

Aztecs, Mayas, and their predecessors; origins, history, traditions, social and political systems; religion and ritual; art and architecture; intellectual attainments; related civilizations. 2 units.

M Tu W Th F, 10.

ART

EUGEN NEUHAUS, Ph.D. (hon.c.), Professor of Art.

JAMES McCRAY, M.A., Lecturer in Art.

1B. History of Medieval, Renaissance, and Modern Art.

Mr. McCRAY

Emphasis on Painting. 2 units.

M Tu W Th F, 10.

2A. Form.

Mr. McCRAY

Drawing and composition from the standpoint of plastic organization using black and white media. 2 units.

M Tu W Th F, 8-10.

169. History of American Art.

Mr. NEUHAUS

A survey of foreign influences traceable in American Art and the gradual development of national ideals. 2 units.

M Tu W Th F, 11.

ASTRONOMY

No courses will be offered in the six weeks' session.

Astronomy 8. To be offered for instructors who wish to qualify as teachers of navigation in the Summer Term, July 5 to October 23, 1943.

BOTANY

ADRIANCE S. FOSTER, Sc.D., Associate Professor of Botany.

S1A. General Botany.

Mr. FOSTER

The properties and activities of protoplasm, the structure and function of the cell and of the principal tissues and organs of flowering plants, reproduction, and the mechanism of inheritance. 4 units. Fee, \$4.50.

M Tu W Th F, lectures, 8; laboratory, 9-12.

BUSINESS ADMINISTRATION

JOE S. BAIN, Jr., Ph.D., Assistant Professor of Economics.

LEONARD A. DOYLE, Ph.D., C.P.A., Assistant Professor of Economics.

ROYAL A. ROBERTS, M.B.A., Associate Professor of Business Administration.

CHARLES C. STAEHLING, M.S., C.P.A., Associate Professor of Accounting.

S120. Business Organization and Management.

Mr. BAIN

2 units.

M Tu W Th F, 10.

S123. Marketing.

Mr. ROBERTS

2 units.

M Tu W Th F, 2.

S134. Corporation Finance.

Mr. DOYLE

2 units.

M Tu W Th F, 11.

S160B. Advanced Accounting.

Mr. STAEHLING

3 units.

M Tu W Th F, 9.

Laboratory to be arranged.

CHILD DEVELOPMENT

The following courses in other departments offer material of special interest to students in the field of child development.

Growth and Development of Children. (Education S111.)	Mrs. BAILEY
The Improvement of Reading. (Education 112.)	Mr. MONROE
Psychology of Elementary School Subjects. (Education S118.)	Mr. FREEMAN
Standard Tests in Education. (Education S119.)	Mr. CARTER
Elementary Education Workshop. (Education 133.)	Mr. RUSSELL, Miss HEFFERNAN, Miss WULFING and Consultants
Industrial Arts in the Elementary School. (Education 135.)	Miss BORGMAN
Laws Relating to Children. (Education 186B.)	Miss POOL
Counselling, Child Welfare and Parent Education. (Education S284.)	Mrs. BAILEY

DECORATIVE ART

LEA VAN PUYMBROECK MILLER, M.A., Assistant Professor of Decorative Art and Design.

WINFIELD SCOTT WELLINGTON, M.A., Gr.Arch., Assistant Professor of Design.

S185. A Survey of Expressions in Materials. Mr. WELLINGTON

A study of form as exemplified by significant objects produced in metals, glass, pottery and ceramics. Illustrated lectures. Discussion and analysis of actual objects from collections. 2 units.

M Tu W Th F, 10.

360. Workshop in Decorative Art. Mrs. MILLER

Textile design: Introductory problems in design and color with regard for the limitations of the loom. Weaving: Problems in color and texture in various techniques executed on the loom. Experimental design in various media.

No prerequisites. 15 hours weekly; Tu Th F, 2-4 are to be spent in attendance. The other 9 hours at the student's convenience.

2 units. Fee, \$3 to cover demonstration and all essential materials for individual problems.

ECONOMICS

ROBERT A. BRADY, Ph.D., Associate Professor of Economics.

MALCOLM M. DAVISSON, Ph.D., Associate Professor of Economics.

WILLIAM FELLNER, Ph.D., Assistant Professor of Economics.

CARL LANDAUER, Ph.D., Professor of Economics.

- S103. **Dynamic Economics and Business Fluctuations.** (Business Cycles.)
2 units. Mr. FELLNER
M Tu W Th F, 3.
- S106. **Social Reform Movements.** Mr. LANDAUER
2 units.
M Tu W Th F, 1.
- S117. **Capitalism and Planned Economy.** Mr. BRADY
2 units.
M Tu W Th F, 10.
- S150A. **Labor Economics.** Mr. DAVISSON
2 units.
M Tu W Th F, 11.
- S298. **Research.** Mr. FELLNER in charge
1-6 units.
To be arranged.

EDUCATION

- EDNA W. BAILEY, Ph.D.,** Professor of Education.
- SARAH T. BARROWS, M.A.,** Lecturer in Education in the Summer Session.
- BERNICE BAXTER, Ph.D.,** Coördinator of Instruction, Oakland City Schools.
- JOHN C. BESWICK, A.B.,** Assistant Executive Officer, Commission for Vocational Education, and Chief, Bureau of Trade and Industrial Education, State Department of Education.
- HUGHES M. BLOWERS, A.B.,** Regional Supervisor of Distributive Occupations, Bureau of Business Education, State Department of Education.
- VIVIAN BORGMAN, B.E.,** Elementary Consultant in Industrial Arts, Pasadena City Schools.
- ROBERT E. BROWNEE, A.B.,** Director of Curriculum Laboratory, Division of Supervised Teaching, Department of Education.
- HAROLD D. CARTER, Ph.D.,** Associate Professor of Education.
- CLINTON C. CONRAD, Ph.D.,** Supervisor of Supervised Teaching.
- FRANK N. FREEMAN, Ph.D.,** Professor of Educational Psychology.
- MABEL F. GIFFORD,** Clinical Instructor in Pediatrics, Medical School; Chief, Bureau of Correction of Speech Defects, State Department of Education.
- LUTHER C. GILBERT, Ph.D.,** Professor of Education.
- FRANK W. HART, Ph.D., LL.D.,** Professor of Education.
- HELEN HEFFERNAN, M.A.,** Chief of Division of Elementary Education, State Department of Education.
- RUBY HILL, M.A.,** Supervisor of Junior-High Elementary Education.
- NOEL KEYS, Ph.D.,** Professor of Education.
- GEORGE C. KYTE, Ed.D.,** Professor of Education.
- FRITZ LILGE, Ph.D.,** Lecturer in Education.
- PAUL V. W. LOFGREN, M.A.,** Assistant in Psychology.
- H. B. MCDANIEL, Ph.D.,** Director of Bureau of Child Guidance, San Diego City Schools.
- CYRUS D. MEAD, Ph.D.,** Associate Professor of Education.
- A. EASON MONROE, M.A.,** Assistant Director of the Reading Clinic.
- WILLIAM R. ODELL, Ph.D.,** Superintendent of Schools, Oakland City Schools.
- EMILY G. PALMER, Ph.D.,** Lecturer in Education and Assistant Supervisor, Research and Service in Trade and Industrial Education, State Department of Education.
- CHARLES W. PATRICK, B.S.,** Area Supervisor of Training, Man Power Commission, San Francisco.
- LARS H. PETERSON, Ph.D.,** Associate Professor of Education.
- ALMA M. POOL,** Supervisor of Attendance, Stockton Public Schools.
- LEE W. RALSTON, B.S. in M.E.,** Supervisor, Trade and Industrial Teacher Training, State Department of Education.
- GEORGE A. RICE, Ed.D.,** Professor of Education and Director of Supervised Teaching.
- DAVID H. RUSSELL, Ph.D.,** Associate Professor of Education.

ALICE SCHOELKOPF, M.A., Supervisor of Art Education in the Elementary School.

CORNELIUS H. SIEMENS, Ph.D., Assistant Professor of Education.

ESTA R. STUART, M.A., Lecturer in Education and Supervisor of the Teaching of Commercial Subjects.

FLETCHER H. SWIFT, Ph.D., Pd.D., Professor of Education.

IVAN R. WATERMAN, Ph.D., Chief, Division of Textbooks and Publications, State Department of Education.

L. A. WILLIAMS, Pd.D., Professor of Education.

GRETCHEN WULFING, M.A., Supervisor of Primary Education, Oakland City Schools.

S101. The History of Education—General Course.

Mr. SWIFT

The development of educational thought and practice viewed as a phase of social progress. 2 units.

M Tu W Th F, 11.

S106. Theory of Education.

Mr. LILGE

A study of certain types of educational philosophy, such as humanism, naturalism, and instrumentalism, and of the aims of education in their relation to social ethics and social change. 2 units.

M Tu W Th F, 8.

S110. Introduction to Educational Psychology.

Mr. KEYS

Original nature and tendencies of man; the learning process; individual differences and their measurement. 2 units.

M Tu W Th F, 9.

S111. Growth and Development of Children.

Mrs. BAILEY

The processes through which the normal human being reaches maturity, acquires effective use of his bodily equipment and learning capacity, and makes satisfactory personal and social adjustments. Directed observation of normal children. Prerequisite: course 110 or Psychology 2. 2 units.

M Tu W Th F, 11.

112. The Improvement of Reading.

Mr. MONROE

Methods of analysis and correction of reading difficulties in the elementary school and high school; individual and group techniques for use in remedial and regular classrooms; effective reading readiness programs; development of word meaning, recognition, and analysis; improvement of comprehension and recall; skimming and speeded reading; study skills and higher mental processes; provision for individual differences in abilities and interests; the place of skills in a modern reading program. 2 units.

M Tu W Th F, 2.

S116. The Exceptional Child.

Mr. KEYS

The intellectually superior and mentally inferior child, the physically handicapped, and the delinquent; with educational and sociological applications. Prerequisite: course 110, or a course in psychology additional to Psychology 1A. 2 units.

M Tu W Th F, 2.

S117. Psychology of High School Subjects.**Mr. GILBERT**

A psychological analysis of the various subjects of the high school curriculum with a survey of psychological experiments. Prerequisite: course 110. 2 units.

M Tu W Th F, 10.

S118. Psychology of Elementary School Subjects.**Mr. FREEMAN**

A psychological analysis of the various subjects of the elementary school curriculum with particular attention to psychological experiments. Prerequisite: course 110. 2 units.

M Tu W Th F, 9.

S119. Standard Tests in Education.**Mr. CARTER**

A critical survey and evaluation of standard tests, including achievement and psychological tests available for school purposes; practice in giving and scoring tests, and interpreting results for the improvement of instruction; organization of a testing program. 3 units.

M Tu W Th F, 10 and one hour of field work.

133. Elementary Education Workshop.**Mr. RUSSELL, Miss HEFFERNAN,
Miss WULFING and Consultants**

The study of problems in elementary education by means of group discussions, meetings, individual conferences, participation in creative activities and observation in the Demonstration Elementary School. Opportunities for specialization in the preparation of curricular material. Emphasis upon the solution of individual problems brought to the workshop by participating teachers, superintendents, and elementary principals. 4-6 units.

M Tu W Th F, 8, 9.

135. Industrial Arts in the Elementary School.**Miss BORGMAN**

The meaning and significance of industrial arts in elementary education. The basic industrial processes of social life. Studies and activities appropriate for children of different ages. Necessary materials and equipment, and their uses. Lectures, readings, and laboratory. 2 units. Laboratory fee, \$2.

Sec. 1. Kindergarten and primary grades. M W, 3-6.

Sec. 2. Intermediate and upper grades. Tu Th, 3-6.

S142. The Administration of State School Systems.**Mr. WATERMAN**

The organization and administration of state school systems with special reference to the interrelation of federal, state, and county support and organization. 2 units.

Tu Th, 7-9.

S145. Problems in Public School Finance and Business Administration.**Mr. PETERSON**

Methods and problems of financing public education, including a study of the principles of public school business administration, preferred practice, and procedure. Prerequisite: courses 140 or 141 and 142 and teaching experience. 2 units.

Tu Th, 3-5.

S148. Public Education in California.

Mr. WATERMAN

Organization and administration of the California school system, as given in the School Law of the State and as interpreted by the ruling of the State Superintendent of Public Instruction and the Attorney General. 2 units.

M W, 7-9.

S160. Vocational Education.

Mr. McDANIEL

Philosophy and organization of vocational education of less than college grade, with particular reference to principles underlying education for agriculture, commerce, homemaking, and industry. Prerequisite: courses 101 or 102; and 110. 2 units.

M Tu W Th F, 9.

161c. Surveys in Vocational Education.

Miss PALMER

A study will be made of available surveys for vocational education, an evaluation of the material presented, a study of sources of data, and an evaluation of techniques and personnel used in gathering data, for various types of surveys. Members of the class wishing to plan local surveys in this field will be directed in developing plans and schedules. 2 units.

M W, 3-5.

163c. Construction of Vocational Curricula.

Mr. PATRICK

Utilizing occupational and trade analysis to lay out and plan the course content and the pattern of courses of a vocational curriculum.

M Tu W Th F, 5.

S164. Vocational Guidance.

Mr. McDANIEL

Designed for vocational counselors, teachers, principals, and other persons interested in the guidance of youth. Origin, philosophy, and present practices. Prerequisite: course 110 and consent of the instructor. 2 units.

M Tu W Th F, 9.

167c. Coöperative and Apprentice Education.

Mr. BESWICK

The problems incident to the organization and administration of coöperative and apprentice education. 2 units.

M Tu W Th F, 8.

167m. Tests and Measurements in Vocational Education.

Mr. LORGEN

The use and construction of tests to discover vocational fitness, progress during the training program, and satisfactory placement after training. 2 units.

Sec. 1. M W, 1-3; Sec. 2. Tu Th, 7-9.

168. Conference Leading.

Mr. RALSTON

Methods of organizing, planning and conducting conferences in school, industrial public service, trade advisory committee, and community organizations. 2 units.

M W, 7-9:30 P.M.

365. Analysis of Technical Content.

Mr. PATRICK

Determining the technical content of the trades in terms of related mathematics, related science, and related drawing. 2 units.

M Tu W Th F, 6.

367. Civic and Employment Relations.

Mr. RALSTON

Of value to teachers of applied subjects in creating a sound and fundamental attitude of mind toward citizenship and industrial relations on the part of potential workers. 2 units.

M Tu W Th F, 8.

369. Supervision of Vocational Education.

Mr. BESWICK

Qualifications, duties, and responsibilities of local and state supervisors of vocational education; financing of local and state programs of supervision; methods and devices for promoting programs; problems of administration and supervision arising from changing social and economic conditions. 2 units.

M Tu W Th F, 9.

*Distributive Education***161D. Introduction to Distributive Education.**

Mr. BLOWERS

Vocational relationships. The George-Deen Act for training in distributive occupations. Problems of workers; employer and employee relationships. Methods of instruction; plan and technique of conference leading. Open to individuals of practical experience in distributive occupations. Consult instructor. 2 units.

M Tu W Th F, 4.

161P. Current Problems in Distributive Education.

Mr. BLOWERS

Study of current business conditions affecting the program of distributive education; plans for maintaining and developing the program. Relationships with business firms and labor organizations. Developing new types of classes and courses of study. Replacement training; refresher courses. Open to individuals of maturity and experience. Consult instructor. 2 units.

M Tu W Th F, 5.

362T. Procedures and Techniques for Teaching Typewriting. Mrs. STUART

Emphasis will be on how to train typists for wartime jobs. Discussions and demonstrations will include fundamental principles underlying procedures and techniques used in speeding up instruction; provision for individual differences, including diagnosis of errors and assignment of remedial practice with special attention to techniques that are effective in "refresher" courses; tests and standards of achievement; effect of recent research and experimentation on instruction in typewriting; instruction in care of typewriters and repair work a classroom teacher can do. Teachers who have copies of *Business Education Publication No. 13*, Introduction to Wartime Office Training, With Special Reference to the Army and Navy, should bring them. 2 units.

M Tu W Th F, 11.

368s. Procedures and Techniques for Teaching Shorthand. Mrs. STUART

Emphasis will be on how to train stenographers for wartime jobs. Discussions and demonstrations will include fundamental principles which govern the procedures and techniques demonstrated in speeding up shorthand learning; elimination of non-essentials; diagnosis of learning difficulties and assignment of individual practice with especial attention to techniques that are effective in "refresher" courses; analysis of transcribing process; building transcribing power; tests and standards of achievement; effects of recent research on instruction in stenography. Teachers who have copies of *Business Education Publication No. 13*, Introduction to Wartime Office Training, With Special Reference to the Army and Navy, should bring them. 2 units.

M Tu W Th F, 10.

*Secondary Education***S170. Secondary Education.**

Mr. RICE

Functions, scope, objectives, and curricula, including the fields of the high school and junior college in relation to individual and social needs. Prerequisite: courses 101 or 102 and 110. Ordinarily juniors will not be admitted to this course. 2 units.

M Tu W Th F, 10.

178. Curriculum in Aviation Education.

Mr. SIEMENS

The organization, functions, and techniques for developing a curriculum in the science of aeronautics. This curriculum aims to develop knowledge, skills, and attitudes basic to pre-flight training as directed by the Civil Aeronautics Administration and the U. S. Office of Education. Admission on consultation with instructor. 4 units.

M Tu W Th F, 8-10.

*Social Education***186B. Laws Relating to Children.**

Miss POOL

Special emphasis upon recent federal legislation and its application to children. Other legal provisions pertaining to children—compulsory education, child labor, juvenile court and social welfare laws—which are of special importance to the teacher and supervisor. This course will be acceptable in lieu of 148 for special credentials requiring a course in school law. 2 units.

M Tu W Th F, 10.

GRADUATE COURSES

S201A. History of Education. Seminar.

Mr. SWIFT

Application of methods of historical research in a selected field in the history of education. 2 units.

To be arranged.

S206A. Theory of Education. Seminar.

Mr. LILGE

Contradiction in education: conflicting opinions held by authorities on education, and the possibilities of reconciling them. 2 units.

To be arranged.

S210B. Advanced Educational Psychology.

Mr. FREEMAN

A systematic treatment of the literature on: (1) individual differences in mental abilities, (2) the inheritance of mental traits, (3) the psychology of learning. Education 210A and 210B together constitute a basic survey of the field of educational psychology, and may be taken in either sequence. Prerequisite: courses 110 and 114. 2 units.

Tu Th, 3-5.

212. Analysis of Difficulties in Reading and Language Arts. Mr. MONROE

Clinical procedures in the study of pupils who are failing in reading, spelling, oral and written composition; various types and causes of failures; physical handicaps to learning; personality and emotional maladjustments; use of educational and psychological tests, informal analyses, rating scales, inventories and interviews; specific, corrective procedures. 2 units.

M W, 3-5.

S216B. Educational Psychology. Seminar.

The Educational Staff (Mr. FREEMAN in charge)

Conferences for the presentation and discussion of methods and results of investigations in progress. In addition to the general sessions, the seminar will meet in groups according to the interests of those enrolled, under the supervision and direction of Mr. Carter, Mr. Freeman, or Mr. Gilbert. Admission on consultation with Mr. Freeman. 2 units.

M W, 3-5.

S230A. Elementary Education. Seminar.

Mr. MEAD

Selected topics pertaining to improvement of instruction. For advanced students who are candidates for higher degrees. Prerequisite: 12 units in education with teaching experience and the permission of the instructor. 2 units.

Tu Th, 1-3.

S231. Administration of Elementary Education. Practicum.

Mr. KYTE

The work of the principal and his assistants in organizing, administering, and supervising an elementary school in order to improve instruction. 2 units.

M W, 3-5.

S233B. Supervision of Elementary Education. Practicum.

Mr. KYTE

Principles and practices of supervision including organization of school systems for effective supervision; duties and responsibilities of various supervisory officers; planning supervisory programs. For supervisors, elementary school principals, and superintendents of schools. 2 units.

Tu Th, 3-5.

S240A. Educational Administration. Seminar.

Mr. HART, Mr. PETERSON

Limited to candidates for the master's or doctor's degree, whose special interest is administration. Admission on consultation with instructors. 2 units.

M W, 7-9 P.M.

S244. Problems in Schoolhousing.

Mr. PETERSON

To prepare administrators to meet problems of housing in their own school systems or to qualify them as educational consultants in the field of schoolhousing. Analysis of established technique and research studies, validation of existing standards or derivation of new standards. Prerequisite: course 248A-248B or extensive experience in school administration. 2 units.

M W, 3-5.

S248A. Educational Administration.

Mr. HART

Intended to serve the fundamental needs of state, county, and city superintendents or other school administrative officers. The basic material of study will be the school surveys, superintendents' reports, and contributions to education in the field of administration. Prerequisite: 12 units of education or extensive teaching and administrative experience. 2 units.

Tu Th, 3-5.

S249A. Educational Administration and School Surveys. Practicum.

Mr. HART

Training in the practical application of the principles and techniques developed in the companion course (248A-248B) including additional field work equivalent to two hours per week. Opportunity to organize and participate in the conduct of school surveys and field studies. Limited to students enrolled in course 248A-248B. 2 units.

W F, 3-5.

S260A. Vocational Education. Seminar.

Miss PALMER

For graduate students whose major interest is in vocational education, vocational guidance or closely related problems. Admission on consultation with the instructor. 2 units.

Tu Th, 3-5.

S270A. Secondary Education. Seminar.

Mr. WILLIAMS

For advanced students who wish to study intensively some topic in secondary education or to investigate some problem in organization, instruction, or measurement of scholarly achievement. Admission on consultation with instructor. 2 units.

M W, 3-5.

271. The Secondary School. Practicum.

Mr. ODELL

An opportunity to work, through discussions, conferences, library readings, term projects and papers, with others from schools having similar problems in the development of new type programs and on some of the wartime problems facing public schools. Each student is expected to select a term problem, including field work, and carry it through to completion. 2-4 units.

Tu Th, 1-3.

S272. High School Curriculum.

Mr. WILLIAMS

Principles and procedures in curriculum-making for the junior and senior high school. Prerequisite: courses 170 and the permission of the instructor. 2 units.

M Tu W Th F, 11.

S284. Counselling, Child Welfare and Parent Education.

Mrs. BAILEY

For counsellors, supervisors of attendance and child welfare and school administrators. Current practices with regard to pupil personnel services. Techniques in studying individual pupils; child guidance procedures frequently used; adaptations to different grade levels to rural and urban situations. In-service training for coöperation in these techniques. Community resources in child welfare, especially parents' organizations and study classes. Techniques of parent education as part of adult education and as a factor in children's welfare. 2 units.

M Tu W Th F, 9.

S298. Directed Research.

Mr. FREEMAN in charge

2-4 units.

To be arranged.

S323. Practicum in Supervised Teaching.

Mr. CONRAD

Prerequisite: course 320 or experience as a teacher, and the consent of the instructor. An opportunity to obtain more extended experience under supervision. The emphasis is varied in accordance with the candidate's previous experience. 2-4 units.

M W, 3-5.

SPEECH EDUCATION

394. Speech Disorders.

Mrs. GIFFORD

Classification of speech defects and disorders. Nervous speech disorders; stammering, stuttering, hesitation, cluttering. Personality in teaching. Teacher training in corrective technique for use in public schools; clinic observation. 2 units.

M Tu W Th F, 2; clinic, Th, 2.

395. English Phonetics With Special Reference to Speech Improvement.

Miss BARROWS

Correct formation of English sounds; the most common articulatory faults and their correction. Standards of pronunciation. Exercises for ear training; exercises for control of the voice mechanism. Designed to aid the teacher in self-improvement in speech as well as in class instruction. 2 units.

M Tu W Th F, 10.

THE DEMONSTRATION SCHOOLS**Elementary****ORGANIZATION AND AIMS**

The Demonstration Elementary School will be held daily during the Summer Session, from 9 A.M. to 12 M. Classes will include each grade from the kindergarten through the sixth. Through the courtesy of the Berkeley Board of Education and Superintendent of Schools, the Demonstration School will be housed in the Whittier-University Elementary School, a short distance from the campus. Classes will be open daily for observation by Summer Session students, especially those enrolled in Education 133 and Education S233B. Persons not enrolled in the Summer Session may visit the school upon payment of the auditor's fee of fifty cents for each visit.

The school will provide daily practical demonstration of modern school procedures with classes of typical children led by skilled teachers. Teachers, supervisors, and administrators will be able to observe such procedures as: the initiation and development of a unit of work, modern provisions for individual differences, and growth of skills in the three R's while carrying on purposeful activity.

THE PUPILS

Enrollment of children in the Demonstration School should be made by advance application to insure acceptance, since each class will be limited to 30 pupils. Application for enrollment should be made to the Director of the Demonstration Elementary School, Mr. David H. Russell, 316 Haviland Hall, University of California, Berkeley, California. Final registration will take place at the Demonstration School on Monday, June 29, from 9 A.M. to 12 M. The fee is \$7.50 for the six weeks' session. This fee must be paid on registration day. Checks should be made payable to The Regents of the University of California.

SUPERVISED PLAYGROUND AND SWIMMING

Children may remain on the school playground in the afternoon under the direction of the supervisor provided by the Berkeley Recreation Department. This department also provides facilities for swimming for Demonstration School pupils at the Berkeley High School pool at a nominal fee.

Secondary**ORGANIZATION**

Through the courtesy of the Oakland Board of Education and the Superintendent of Schools, the University High School will be open during the Summer Session from 7:50 A.M. to 12:16 P.M., five days a week for a period of eight weeks, June 28 to August 21. Work in grades 9 to 12 will be included. The school is located at Grove and Fifty-eighth streets in Oakland and may be reached by street car. Classes will be open daily for observation and for supervised teaching by students enrolled in Education S323 or in other education courses. Persons not enrolled in the Summer Session may visit the school upon payment of the auditor's fee of fifty cents for each visit. Materials for studying

recent developments in curriculum and in procedures of teaching and evaluation are available in the Curriculum Laboratory at the University High School for students in education classes.

THE PUPILS

High school students will be received from any school district, but it is advisable to arrange with the home school before entrance if credit for high school graduation is desired. Students may obtain semester credit for either one or two subjects. In addition to the usual academic courses, arts and crafts, woodshop, and vocal and instrumental music will be offered. Most of these activity subjects are open to teachers and to other adults.

Enrollment should be made by advance application to the Director, Mr. Robert E. Brownlee, University High School, Oakland, California. Students may register and pay fees at the University High School on Friday, June 25, from 8:00 A.M. to 4:00 P.M. and on Saturday, June 26, from 8:00 A.M. to 12:00 M. The fee is \$7.50 a course for the eight weeks' session. This fee must be paid on registration day. Checks should be made payable to The Regents of the University of California.

THE CHILDREN'S RECREATION SCHOOL

The University offers facilities for children's recreation, during the morning hours, 9 to 12, Monday through Friday. A systematic program of instruction will be conducted at the Hearst Gymnasium for Women with its swimming pools and adjacent fields.

For girls there will be swimming, dancing, and archery or games.

For boys, there will be swimming, tumbling, and archery or field sports.

Children of school grades 2 to 9 inclusive will be enrolled. Enrollment is limited to 130 boys and 130 girls. A fee of \$20 will be charged for each child. Applicants for advanced enrollment will be accepted after April 1 on payment of a deposit of \$3.50. Request for application cards should be addressed to the Department of Physical Education, Hearst Gymnasium, University of California, on or after April 1.

ENGLISH

MYRON F. BRIGHTFIELD, Ph.D., Associate Professor of English.

ROSE EYRING, M.A., Teaching Assistant in Subject A.

SALLY HILL, M.A., Teacher in English, Mission High School, San Francisco.

GUY MONTGOMERY, Ph.D., LL.D., Professor of English.

GEORGE R. POTTER, Ph.D., Associate Professor of English.

A. Elementary Composition.*

Miss EYRING

Drill in spelling, punctuation, diction, and sentence construction. Required by the University of all students who do not pass the examination in Subject A. No credit. Fee, \$10.

M Tu W Th F, 1.

S106L. Advanced Composition.

Miss HILL

Primarily for candidates for the Certificate of Completion of the Teacher-Training Curriculum.

2 units.

M Tu W Th F, 2.

S110. History of English Words.

Mr. BRIGHTFIELD

2 units.

M Tu W Th F, 9.

S116. The English Bible as Literature.

Mr. POTTER

2 units.

M Tu W Th F, 10.

S130D. Contemporary American Literature.

Mr. MONTGOMERY

2 units.

M Tu W Th F, 11.

355C. Problems in the Teaching of Composition.

Miss HILL

2 units.

M Tu W Th F, 1.

* Students registering in English A may not enroll for more than four units of credit.

FRENCH

CLIFFORD H. BISSELL, Ph.D., Assistant Professor of French.

GABRIEL BONNO, Docteur ès Lettres, Professor of French.

FRANCIS J. CARMODY, Ph.D., Associate Professor of French.

- S1. **Elementary French. For beginners.** Mr. BISSELL
Essentials of grammar, reading, pronunciation and conversation. 4 units.
M Tu W Th F, 9-11.
118. **Aspects of Twentieth Century French Literature.** Mr. CARMODY
2 units.
M Tu W Th F, 10.
- S199. **Special Study for Advanced Undergraduates.** Mr. BONNO
1-3 units.
To be arranged.
227. **Racine and His Times.** Mr. BONNO
2 units.
M Th, 2-4.
- S298. **Special Study for Graduate Students.** Mr. BONNO
1-4 units.
To be arranged.

GEOGRAPHY

GRAHAM H. LAWTON, A.B., Ed.B., Instructor in Geography State Teachers College, Eau Claire, Wisconsin.

- 125s. **Geography of the Far East and Australia.** Mr. LAWTON
2 units.
M Tu W Th F, 1.

GEOLOGY

NORMAN E. A. HINDS, Ph.D., Associate Professor of Geology.

4. **Dynamic and Structural Geology.** Mr. HINDS
The epigene processes: weathering, the action of wind, running water, sub-surface water, glaciers, lakes and oceans. Prerequisite: high school chemistry or its equivalent. 2 units.
M Tu W Th F, 11. An occasional field trip.

GERMAN

LAWRENCE M. PRICE, Ph.D., Professor of German.

- S1. Elementary German. Beginners' Course.** Mr. PRICE
4 units.
M Tu W Th F, 8-10.
- S199. Special Study for Advanced Undergraduates.** The STAFF
1-3 units.
To be arranged.
- S250A-B. Special Study.** The STAFF
1-4 units.
To be arranged.

HISTORY

JOHN D. HICKS, Ph.D., A. F. and May T. Morrison Professor of History.

ROBERT J. KERNER, Ph.D., LL.D., Litt.D., Sather Professor of History.

FRANKLIN C. PALM, Ph.D., Professor of Modern European History.

JOHN RYDJORD, Ph.D., Lecturer in History.

- 140. Europe Between Two Wars, 1918-1943.** Mr. PALM
2 units.
M Tu W Th F, 10.
- 148. World Politics and World Economics Since 1931.** Mr. KERNER
2 units.
M Tu W Th F, 9.
- S166. History of Mexico.** Mr. RYDJORD
2 units.
M Tu W Th F, 10.
- S167B. Foreign Relations of the United States, 1865-1939.** Mr. RYDJORD
2 units.
M Tu W Th F, 2.
- S174B. The United States Since the First World War.** Mr. HICKS
2 units.
M Tu W Th F, 1.

JOURNALISM

ROBERT W. DESMOND, Ph.D., Professor of Journalism.

- S190. The Press and World Affairs.**
- Mr. DESMOND

Comparative world journalism, with an examination of the sources of news from the various capitals, methods of censorship, governmental propaganda, and other influences which affect the press and the information reaching the public.

2 units.
M Tu W Th F, 9.

JURISPRUDENCE

PHILIP KING VERLEGER, A.B., LL.B., Secretary to the Supreme Court of California.

S118B. Advanced Commercial Law.

Mr. VERLEGER

Based mainly on the study of important cases. Prescribed for students in the School of Business Administration. 2 units.

M Tu W Th F, 8.

MATHEMATICS

ALFRED TARSKI, Ph.D., Lecturer in Mathematics.

RAYMOND K. WAKERLING, Ph.D., Assistant Professor of Mathematics, Fresno State College.

B. Plane Geometry.*

Mr. WAKERLING

Definitions and elementary properties of the trigonometric functions in addition to the usual material of plane geometry. No credit.

M Tu W Th F, 7:40-9 A.M.

S101. Famous Problems of Elementary Algebra.

Mr. TARSKI

Historical and systematic development of problems of elementary algebra, referring especially to the interests of teachers. 2 units.

M Tu W Th F, 3.

125. Survey of Mathematics.

Mr. WAKERLING

Elementary mathematics with emphasis on classical mathematical methods and notions, their modern development and applications. Open to teachers of mathematics and those who wish to develop their background of elementary mathematics. Prerequisite: high school algebra, plane geometry, and trigonometry or their equivalents. Some knowledge of analytic geometry and elements of calculus recommended. 2 units.

M Tu W Th F, 2.

* Students registering in Plane Geometry may not enroll for more than four units of credit.

MUSIC

ERNEST BLOCH, Professor of Music.

DAVID D. BOYDEN, M.A., Instructor in Music.

MANFRED F. BUKOFZER, Ph.D., Assistant Professor of Music.

CHARLES C. CUSHING, M.A., Assistant Professor of Music.

ALBERT I. ELKUS, M.B., Professor of Music.

WILLIAM E. KNUTH, Ed.D., Head of the Music Department, San Francisco State College.

EDWARD B. LAWTON, JR., A.B., Assistant Professor of Music.

Special Events:

London String Quartet. Series of four chamber music concerts, Thursday evenings and Saturday afternoons, July 22, 24, 29, 31.

Tanja Ury, pianist. Three recitals: Bach and his contemporaries, the Classic period, the Romantic period. Thursday evenings, July 1, 8, 15.

110. Toward an Understanding of Music.**Mr. BLOCH**

Open to any student in the University, with upper or lower division credit according to his status. This course will substitute for music 27A or 27B in satisfaction of the "E" requirement. (Five weeks only). 2 units.

M Tu W Th F, 2-4.

107. Survey of Basic Counterpoint and Harmony.**Mr. LAWTON**

This course will review the fundamental processes of counterpoint and harmony. 2 units.

M Tu W Th F, 10.

137. The Chamber Music of Brahms.**Mr. ELKUS**

With especial reference to the programs of the London String Quartet. 2 units.

M Tu W Th F, 11.

S25, S125. University Concert Band.**Mr. CUSHING**

Study and interpretation of band literature. Open to any student in the University with sufficient technical ability. $\frac{1}{2}$ unit.

Tu Th, 4-6.

S175. University Symphony Orchestra.**Mr. ELKUS**

Study and interpretation of symphonic literature. Open to any student in the University with sufficient technical ability. $\frac{1}{2}$ unit.

M W, 4-6.

S199. Special Studies for Advanced Undergraduates.**The STAFF (Mr. BUKOFZER in charge)**

Projects to be arranged according to the individual needs of the student. 1-3 units.

To be arranged.

204. Special Studies in Composition.**Mr. BLOCH**

Admission by permission of the instructor. 2 units.

To be arranged.

S298. Special Studies for Graduate Students.

The STAFF (Mr. BUKOFZER in charge)

Projects to be arranged according to the individual needs of the student.
2-4 units.

To be arranged.

327. Music for School Use.

Mr. BOYDEN

This course is designed to uncover music suitable for school chorus and small ensemble. Attention will be given to practical difficulties; where the music is obtainable, home reproduction of uncopyrighted music, simple arranging.
2 units.

M Tu W Th F, 9.

336. Workshop in Instrumental Music.

Mr. KNUTH

 $\frac{1}{2}$ unit.
S, 9-12.**University Chorus.**

Mr. LAWTON

Open to any student in the University, with or without experience in singing. Rehearsals will be held in Room L, Architecture Building. No credit.

Tu Th, 5.

OPTOMETRY

JACK T. HOBSON, B.S., Lecturer in Optometry.

FREDERICK L. MASON, M.A., Lecturer in Optometry.

410. Clinical Procedure in Optometry.

Mr. MASON, Mr. HOBSON

The construction and operation of the more important ophthalmic instruments and correct manipulation of instruments employed in appraising functional disturbances of the eyes. Brief reference to significance of functional anomalies found. Clinical study of patient's eyes by students and supervision of vision development cases. Open only to students in senior standing in the School of Optometry. 2 units. Fee, \$9.00.

Lectures, M W F, 9; Clinic: Sec. 1. M W Th, 1-4; Sec. 2. Tu W F, 1-4; Sec. 3. M Tu Th, 1-4.

411. Practical Optometry.

Mr. HOBSON

Instruction in the use of ophthalmic instruments and discussion of the various techniques employed in appraising functional disturbances of the eyes. Specific training in the various instruments employed in the correction of functional disturbances of the eyes. Instruction in dispensing of ophthalmic lenses and frames. Open only to students in senior standing in the School of Optometry. 2 units.

M Tu W Th F, 10.

PALEONTOLOGY

R. A. STIRTON, Ph.D., Curator of Mammals in the Museum of Paleontology and Lecturer in Paleontology.

S1. General Paleontology.

Mr. STIRTON

General principles of the history of life. 3 units.

M Tu W Th F, 3.

PHILOSOPHY

DAVID HAWKINS, Ph.D., Instructor in Philosophy.

8. Introduction to Ethics.

Mr. HAWKINS

Selected topics in the history of ethical thought; the role of ethical theory in the context of educational and social policy. 2 units.

M Tu W Th F, 2.

PHYSICAL EDUCATION

FRITIOF YNGVE AHLM, Assistant Supervisor of Physical Education.

ELEANOR E. BARTLETT, A.B., Assistant Supervisor of Physical Education.

LOUISE S. COBB, Ph.D., Associate Supervisor of Physical Education.

CAROLINE W. COLEMAN, M.A., Assistant Supervisor of Physical Education.

FREDERICK W. COZENS, Ph.D., Professor of Physical Education.

EUGENE N. CURETON, A.B., Junior Supervisor of Physical Education.

LUCILE K. CZARNOWSKI, M.S., Associate Supervisor of Physical Education.

ANNA ESPENSCHADE, Ph.D., Assistant Professor of Physical Education.

JACK E. HEWITT, Ed.D., Lecturer in Physical Education.

RALFE D. MILLER, M.A., Assistant Supervisor of Physical Education.

HEBER NEWSOM, M.A., Associate Supervisor of Physical Education.

CHARLES A. PEASE, Associate Supervisor of Physical Education.

HENRY A. STONE, M.S., Associate Supervisor of Physical Education.

ACTIVITY COURSES FOR MEN*

1A. Bodybuilding.

Mr. PEASE

General conditioning; progressive teaching of heavy apparatus and tumbling. $\frac{1}{2}$ unit.

M Tu W Th, 10.

1C. Physical Conditioning.

Mr. AHLM

Running for pace; vaulting, wall scaling, vigorous exercises for arm and shoulder girdle strength; activities on the Edwards Track Obstacle Course. $\frac{1}{2}$ unit.

M Tu W Th, 9, 2.

7. Elementary and Intermediate Boxing.

Mr. CURETON

$\frac{1}{2}$ unit.

M Tu W Th, 3.

8. Combatives.

Mr. STONE

$\frac{1}{2}$ unit.

M Tu W Th, 2.

* See also Activity courses for Men and Women.

10A. Elementary Swimming.

Mr. AHLM

Open to nonswimmers only. Floating, breathing, relaxation, and simple propulsion; backstroke and underarm side stroke. Special attention to those who are afraid of the water. $\frac{1}{2}$ unit.

M Tu W Th, 10, 3.

10B. Intermediate Swimming.

Mr. AHLM

Open to students who can swim 20 yards free-style. The four scissor-kick strokes, viz., underarm, side, single overarm, "trudgeon" and "trudgeon crawl"; fundamentals of the American crawl. $\frac{1}{2}$ unit.

M Tu W Th, 10, 3.

10w. War Swimming.

Mr. AHLM

Designed to cover various aspects of war-time water emergencies. Emphasis on acquiring knowledge, skill, and techniques for abandoning ship, swimming under oil or water that is afire, conversion of clothing to floating aids, treading water, jumping, floating equipment across a stream, and carrying packs and rifles through water. $\frac{1}{2}$ unit.

M Tu W Th, 3.

ACTIVITY COURSES FOR WOMEN***24. Badminton.**

Mr. MILLER

Drill in fundamental strokes and the principles of court tactics; tournament play. $\frac{1}{2}$ unit.

M Tu W Th, 2.

26. Physical Education Activities.

Miss COBB

General conditioning exercises with and without music; fundamentals of body mechanics and relaxation; elementary tumbling and apparatus work. Emphasis in the course on "fitness." $\frac{1}{2}$ unit.

M Tu W Th, 11.

43A. Elementary Swimming.

Miss BARTLETT

For beginners. Fundamental exercises to develop confidence. Back, side and crawl strokes, and beginning diving. $\frac{1}{2}$ unit.

M Tu W Th, 11, 3.

43B. Intermediate Swimming.

Miss BARTLETT

For students who are able to handle themselves in deep water, and who have some knowledge of fundamental strokes. Emphasis on crawl and back crawl strokes. Beginning springboard diving. $\frac{1}{2}$ unit.

M Tu W Th, 10, 2.

ACTIVITY COURSES FOR MEN AND WOMEN**6A. Elementary Tennis (Men and Women).**

Mr. MILLER and Assistants

 $\frac{1}{2}$ unit.

M Tu W Th, 10, 11.

* See also Activity courses for Men and Women.

- 6B. Intermediate Tennis (Men and Women).** Mr. MILLER and Assistants
½ unit.
M Tu W Th, 10, 11.
- 24. Badminton (Men and Women).** Mr. MILLER
Drill in fundamental strokes and the principles of court tactics; tournament play. ½ unit.
M Tu W Th, 3.
- 40A. Fundamentals of Rhythmic Movement (Men and Women).** Miss CZARNOWSKI
Fundamental movements of the body basic to dance in its contemporary development; rhythmic training and simple compositional forms. ½ unit.
M Tu W Th, 10.
- 41. Folk and Square Dancing (Men and Women).** Miss CZARNOWSKI
Selected European and American Folk Dances. ½ unit.
M Tu W Th, 2.
- 46A. Elementary Archery (Men and Women).** Miss COLEMAN
Equipment will be provided for women. Men must provide their own bows and arrows. ½ unit.
M Tu W Th, 12.
- 46B. Intermediate Archery (Men and Women).** Miss COLEMAN
½ unit.
M Tu W Th, 12.

OTHER COURSES OPEN TO BOTH MEN AND WOMEN

- 33A. First Aid (Men and Women).** Miss BARTLETT
The Standard Red Cross Course. ½ unit.
Tu Th, 4-6.
- S149. Physical Education Tests and Measurements (Men and Women).** Mr. COZENS
Prerequisite: a course in elementary statistics or permission of the instructor. A survey and evaluation of measures now available in the field; the construction and uses of tests; the interpretation of results. 2 units.
M Tu W Th, 10.
- S199. Special Study for Advanced Undergraduates.** Miss COBB
1-5 units.
Hours to be arranged.
- S230. Seminar in Physical Education (Men and Women).** Mr. COZENS
2 units.
M W, 4-6.

METHODS COURSES

S301A. The Theory and Teaching of Gymnastics: Mass Tumbling and Mass Athletics (Men). Mr. PEASE

Use of the formal method in teaching large groups. 1 unit.
M Tu W Th, 10.

S308H. The Theory and Teaching of Combative Activities. Mr. STONE

The various holds, throws, and blows used in wrestling, jujitsu, and boxing. Emphasis on techniques which are useful in the teaching of rough and tumble, hand-to-hand fighting, and various methods of unarmed defense. 1 unit.
M Tu W Th, 2.

323. The Physical Fitness Program for Junior and Senior High Schools (Men and Women).

Miss COBB, Mr. HEWITT, Miss ESPENSCHADE, Mr. PEASE

This course is designed: (a) for teachers who have had an inadequate preparation in the field of physical education and who may be called upon to teach physical education activities in the secondary schools; (b) for teachers and administrators who wish to acquaint themselves with the national status of the secondary schools' physical fitness program; (c) for women teachers of physical education who may be called upon to teach physical education activities for secondary school boys.

An interpretation of the program; brief practice and instruction in such representative activities as: gymnastics (including tumbling), team and individual sports, rhythmic, aquatics, and defense activities. Individual conferences with staff members. 3 units.

M Tu W Th F, 2-4.

341. The Teaching of Folk and Square Dancing (Men and Women).

Miss CZARNOWSKI

Participation in folk dancing with a study of the adaption of folk dance materials to school use. Personal conferences with instructor. 1 unit.

M Tu W Th F, 2.

PHYSIOLOGY

SHERBURNE F. COOK, Ph.D., Professor of Physiology and Lecturer in Optometry.

ROBERT Z. PERKINS, A.B., Teaching Assistant in Physiology.

1A. Introductory Physiology—Lectures.

Mr. COOK

The physiology of muscle, nerve, central nervous system, sensation, circulation, respiration, excretion, and digestion. Prerequisite: high school chemistry and sophomore standing. 2 units.

M Tu W Th F, 8.

1C. Introductory Physiology—Laboratory.

Mr. PERKINS

Prerequisite: course S1A completed or in progress. 2 units. Fee, \$5.00.

M Tu W Th F, 9-12.

POLITICAL SCIENCE

AUSTIN F. MACDONALD, Ph.D., Professor of Political Science.

SAMUEL C. MAY, M.A., LL.D., Professor of Political Science and Director of the Bureau of Public Administration.

FRANK M. RUSSELL, Ph.D., Professor of Political Science.

S129. The Foreign Policies of the Great Powers. Mr. RUSSELL

A study of the basic factors—historic, geographic, economic, strategic, and ideological—that underlie and condition the foreign policies of the principal Powers. 2 units.

M Tu W Th F, 2.

S185. Governmental and Civilian Organization for War. Mr. MAY

2 units.

M Tu W Th F, 2.

PSYCHOLOGY

MERLE H. ELLIOTT, Ph.D., Consultant, Individual Guidance Department, Oakland Public Schools.

RALPH H. GUNDLACH, Ph.D., Associate Professor of Psychology, University of Washington.

R. NEVITT SANFORD, Ph.D., Assistant Professor of Psychology.

S1A. General Psychology. Mr. ELLIOTT

An introduction to the facts and principles of psychology, including discussions of the following topics: nature of abilities, drives and motives, emotions, intelligence, thinking and reasoning, memory and learning, normal and abnormal personality responses. No prerequisites. 2 units.

M Tu W Th F, 2.

142. Military Psychology. Mr. GUNDLACH

Problems of personnel and of leadership. 2 units.

M Tu W Th, F, 1.

143. The Psychology of Industrial Morale. Mr. SANFORD

A discussion of human factors affecting industrial production. 2 units.

M Tu W Th F, 10.

149. Social Movements. Mr. GUNDLACH

The dynamics of group action and social change. 2 units.

M Tu W Th F, 2.

164. Clinical Psychology for Teachers. Mr. ELLIOTT

The application of the methods and findings of clinical psychology to classroom teaching. Topics included will be: pupil-teacher relationships; parent-teacher conferences; social and emotional developments; special learning difficulties; emotional hazards in the teaching profession. 2 units.

M Tu W Th F, 3.

PUBLIC SPEAKING

ANTHONY F. BLANKS, Ph.D., Associate Professor of Public Speaking.

AURORA M. QUIROS, A.B., Lecturer in Public Speaking.

DAVID RYNIN, Ph.D., Assistant Professor of Public Speaking.

JACOBUS TEN BROEK, J.S.D., Instructor in Public Speaking.

ALAN R. THOMPSON, Ph.D., Associate Professor of Public Speaking.

S1A. Elements of Public Speaking.

Mr. THOMPSON

Practice in gathering and organizing material for speeches; critical analysis of selected essays from the writings of English and American authors; organized student discussion and speeches on problems growing out of the study of these essays. Prerequisite: Subject A. 2 units.

M Tu W Th F, 3.

S2A. The Fundamentals of Speaking and Reading.

Miss QUIROS

Voice, diction, pronunciation. Practice in speaking and reading. Prerequisite: Subject A. 2 units.

M Tu W Th F, 11.

3B. The Use and Abuse of Language.

Mr. RYNIN

A critical study of principles of persuasion, using contemporary speeches, analysis of audience psychology, emotional appeals, and fallacies in material and delivery. 2 units.

M Tu W Th F, 9.

7. Extemporaneous Speaking.

Mr. TEN BROEK

A practical course in speech composition and delivery. Designed for those who desire to improve their own speaking and acquire standards for judging the speaking of others. Speech standards, speech outlines, methods of delivery, platform bearing, voice, methods of developing ideas, speech style. 2 units.

M Tu W Th F, 10.

113. Enhancing Literary Values Through Oral Interpretation. Mr. BLANKS

Translation of the printed page into living utterance. The psychology of oral interpretation, the possibilities of vowel and consonant values for revealing character and mood. Lectures, study of various texts, analysis of masterpieces, platform appearances before the class, personal criticism by the instructor. Open to students who have had Public Speaking 2A, or its equivalent. 2 units.

M Tu W Th F, 1.

SOCIAL WELFARE

FRANK HOWARD WELLS, M.A., Consultant in the Department of Individual Guidance, Oakland Public Schools, in charge of program for prevention of delinquency.

110. Juvenile Delinquency.

Mr. WELLS

A survey of the problem of juvenile delinquency; the part played by law enforcement agencies, the Juvenile Court, probation officers, and juvenile training institutions in the control of delinquency. Preventive measures including work in schools in group work and reactional agencies, and in other community services. The course is designed to be particularly of value to teachers and others who have had some practical contact with youth problems. 2 units.

M Tu W Th F, 2.

SPANISH AND PORTUGUESE

NORMAN P. SACKS, Ph.D., Instructor in Portuguese and Spanish, University of Hawaii.

ARTURO TORRES-RIOSECO, Ph.D., Professor of Latin-American Literature.

PORTUGUESE

S1. Elementary Portuguese.

Mr. SACKS

4 units.

M Tu W Th F, 1-3.

SPANISH

S1. Elementary Spanish. _____

For beginners. Pronunciation, essentials of grammar, reading, conversation.
4 units.

M Tu W Th F, 1-3.

S2. Elementary Spanish (continuation of S1) _____

Prerequisite: course 1 (or 1A-1B) or two years of high school Spanish, or 5-6 units of college Spanish. 4 units.

M Tu W Th F, 1-3.

S3A. Intermediate Spanish (continuation of 2). _____

Prerequisite: course 2, or three years of high school Spanish, or 7-11 units of college Spanish. 3 units.

M Tu W Th F, 9-11.

124. The Novel in Hispano-America.

Mr. TORRES-RIOSECO

2 units.

M Tu W Th F, 2.

S199. Special Study for Advanced Undergraduates.

Mr. TORRES-RIOSECO

1-2 units.

To be arranged.

S229. Special Study for Graduate Students.

Mr. TORRES-RIOSECO

1-2 units.

To be arranged.

ZOOLOGY

MOEGAN HARRIS, Ph.D., Research Associate, Department of Biology, Stanford University.

S10. General Biology.

Mr. HARRIS

An outline of the main facts and principles of animal biology. Lectures with demonstrations, conferences, assigned readings and reports. Open without prerequisite to all students, but designed for those not specializing in zoölogy. Not open for credit to students who have had course 1A, but students who have taken General Biology may elect Zoölogy 1A for credit. 3 units.

M Tu W Th F: lectures, 9; three conference periods each week.

SUMMER SESSION AT BERKELEY

June 28–August 6, 1943

Directions

1. **On or before Monday, June 14**, if possible, file application with the Director of Summer Sessions.
2. **Before Monday, June 21**, if possible, select lodgings in Berkeley.
3. **Saturday, 8:30 a.m.–3 p.m., June 26**—Office of the Registrar, first floor, Administration Building—(a) Register your college address with the Registrar; (b) obtain from the Registrar an Admission Card and blank study card; (c) show Admission Card to the Cashier of the University; (d) pay necessary fees; and (e) have Admission Card stamped by the Cashier; (f) show this card on demand to the officers in charge of the classes, at the first meetings of the classes, or at any time during the session.
The regular class exercises will begin Monday, June 28.
4. **Your study card**, duly filled out, should be filed in person with the Registrar on the date announced on the bulletin boards. Study lists cannot be accepted by mail. Auditors as well as students are required to file study cards.
5. **To obtain a certificate of record**, showing the courses elected during the session and the grade attained in each, deposit a self-addressed stamped envelope with the Registrar at the close of the session, and a certificate will be mailed to you.

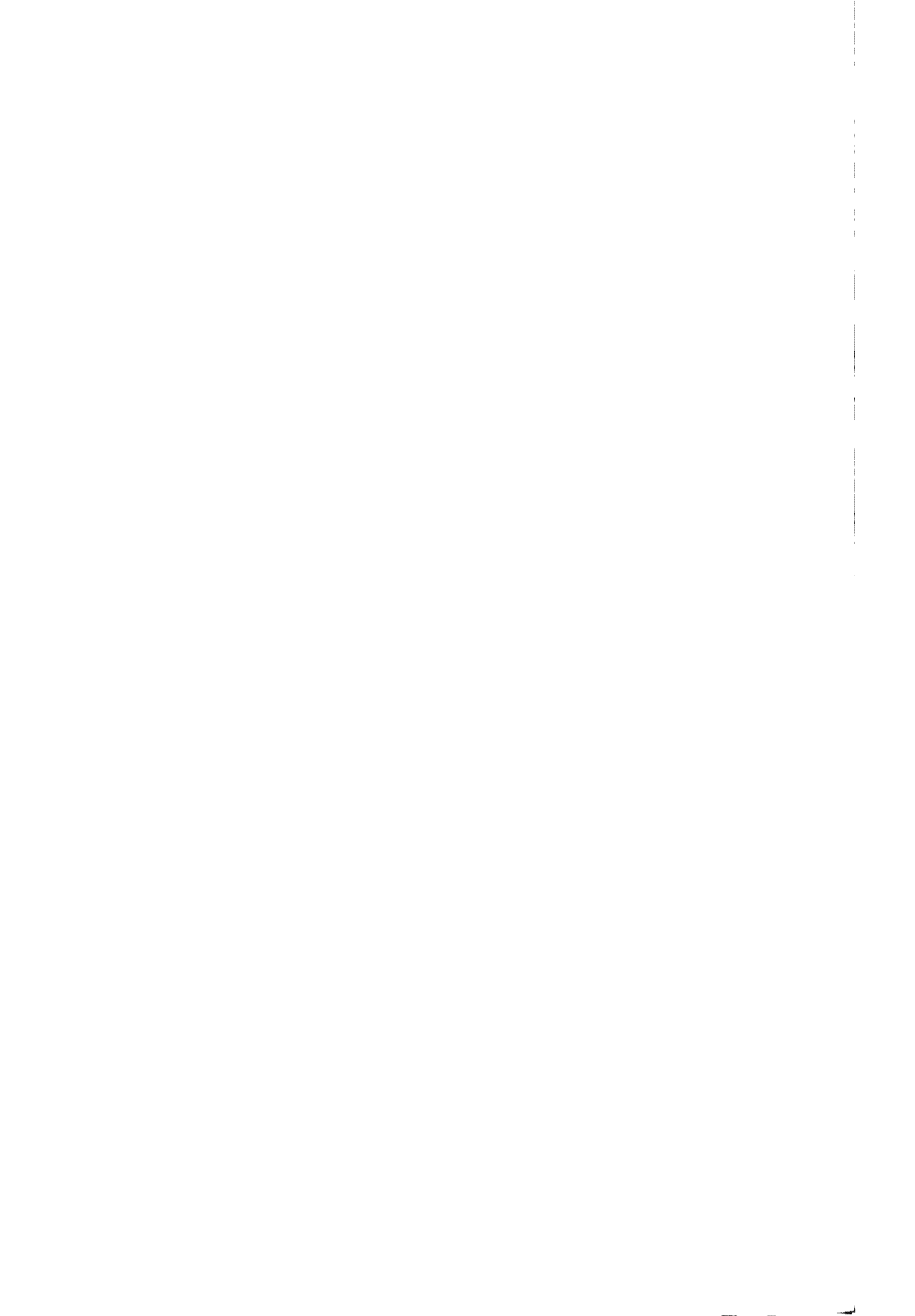

GENERAL INFORMATION

For information concerning the several colleges and departments of the University please write to the *Registrar, University of California, Berkeley, California*, mentioning the department or study in which you are interested.

(DO NOT TEAR HERE)

UNIVERSITY OF CALIFORNIA

APPLICATION FOR ADMISSION—SUMMER SESSION, 1943 (SIX WEEKS)

(Not to be used by applicants for admission to the 16-week Summer Term)

Applications should be submitted to the Director of Summer Sessions, Berkeley, by June 14; otherwise, delay in registration may result. In case of adverse action, immediate notice is sent by mail. No application fee is charged.



Give full, legal name. Write clearly or PRINT

.....
First given name Middle names Family name Mr.
Miss
Mrs.

Present address:

Permanent P. O. address:

Occupation:

References:

.....
Names and addresses of school officers or others

Specify the summer courses in which you may desire to enroll—by *department* and *number*, e.g., Philosophy 8, English S110.

.....
.....

Spaces below are reserved for use by the Registrar:

Roster:.....Sex:.....Status:.....Coll.:.....Aud.:.....Tab. deputy:.....

(OVER)

(DO NOT TEAR HERE)

Have you ever attended the University of California in Berkeley, Davis, Los Angeles, or elsewhere?.....

If so, state years of attendance, location of campus, and degrees received.

Regular } Yrs.....City.....Degree.....
Sessions } Yrs.....City.....Degree.....

Summer Sessions, Years: Berk.....L. A.....

Extension Division Courses, Years:.....

Have you attended any other institution of collegiate grade?.....

If so, are you now eligible to return as a student in good standing?.....

Applicants of this classification will please list all institutions attended.

Are you a graduate of a four-year high school course?.....

What high school?.....

Are you 21 years of age or over?..... Your age, if under 21:.....

Do you plan to enter the University in the next regular term?.....

If so, have you received written notice of your acceptance?.....

Do you plan to work for a degree or certificate?.....

If so, state degree or certificate desired.....

(If you plan to work for a degree or certificate in this University you should file a separate application for admission in regular session in accordance with the instructions given in the SUMMER SESSION BULLETIN.

Applicant's signature.....Date;....., 1943

INDEX

- Accommodations, 15
Accounting, 22
Admission Requirements, 8
Admission to Courses, 9
American Institutions, 22
American Red Cross, 45
Anthropology, 22
Application Fee, 9
Application form, Summer Session, 53, 54
Applications for Admission, 7
Applied Sciences, College of, 14
Appointment Secretary, 16
Approval of Study Lists, 14
Archery, 42
Art, 22
Associate in Arts Degree, 13
Associated Students' Store, 15
Astronomy, 23
Auditors, 8, 9
Aviation Education, Curriculum in, 31
- Bachelor's Degree, 13
Boarding Houses, 15
Botany, 23
Business Administration, 13, 23
- Californian*, The, 16
Certificate of Completion, 12
Changes in Study Programs, 15
Child Development, 24
Children's Recreation School, 18, 35
Classification and Numbering of Courses, 9
College of Letters and Science, 13
Colleges of Applied Sciences, 14
Commercial Courses, 30
Constitution, Requirement in, 22
Courses of Instruction, 22
Credit, 10, 14
- Dancing, 45, 46
Decorative Art, 24
Demonstration Elementary School, 18, 35
Demonstration Secondary School, 18, 35
Directions, 51
Distributive Education, 30
Doctor's Degree, Requirements, 11
- Economics, 25
Education, 26
Elementary Education, 28
Elementary Education Workshop, 26
English, 37
Examinations, 14
Expenses, 15
- Faculty, 3
Fees, 9
Final Examinations, 14
First Aid, 45
French, 38
- General Information, 53
General University Requirements, 12, 13, 14
Geography, 38
Geology, 38
German, 39
Grades, 14
- Graduate Courses, 10, 11
Graduate Credit, 11, 12
Graduate Students, 11, 12
- History, 39
- Industrial Arts, 28
Institute of Child Welfare, 20
International House, 15
International Relations, Bureau of, 21
- Journalism, 39
Jurisprudence, 40
- Laboratories, 20
Late Registration, 8
Library, 16
Libraries, 19
Los Angeles Summer Session, 7
Lower Division Courses, 9
- Master's Degree, Requirements, 11
Mathematics, 40
Museums and Laboratories, 20
Music, 41
- Numbering of Courses, 9
- Officers of Administration and Instruction, 3
Optometry, 42
- Paleontology, 42
Philosophy, 43
Physical Education for Men, 43
Physical Education for Women, 43
Physical Fitness Program, 46
Physiology, 46
Political Science, 47
Portuguese, 49
Prerequisites, 10
Professional Courses, 10
Professional Curricula, 13
Psychology, 47
Public Administration, Bureau of, 20
Public Speaking, 48
Purpose of Session, 7
- Reading Conference, 17
Reading and Language Arts, Analysis of Difficulties in, 31
Recreational Activities, 16
Refund Regulations, 9
Registration Dates, 8
Registration, Directions for, 51
Remedial Reading, 27, 31
Requirements for Associate in Arts Degree, 13
Research Institutes and Bureaus, 20
- School Executives' Conference, 17
Secondary Education, 31
Shorthand, 30
Social Welfare, 49
Spanish, 49, 50
Speech Education, 34
Subject A, 8

Summer Session on the Los Angeles
Campus, 7
Swimming, 44
Teachers' Courses, 10
Tennis, 44, 45
Tuition Fee, 9
Typewriting, 30
Undergraduate Curricula, 12, 13
University, The, 19
University Chorus, 17, 42
University Extension Service, 7

University Vacation High School, 18, 35
Upper Division Courses, 9
Vacation High School, 18, 35
Vocational Education, 29, 33
War Swimming, 44
Workshops, 17, 24, 28, 42
Y.M.C.A., 17
Y.W.C.A., 17
Zoölogy, 50

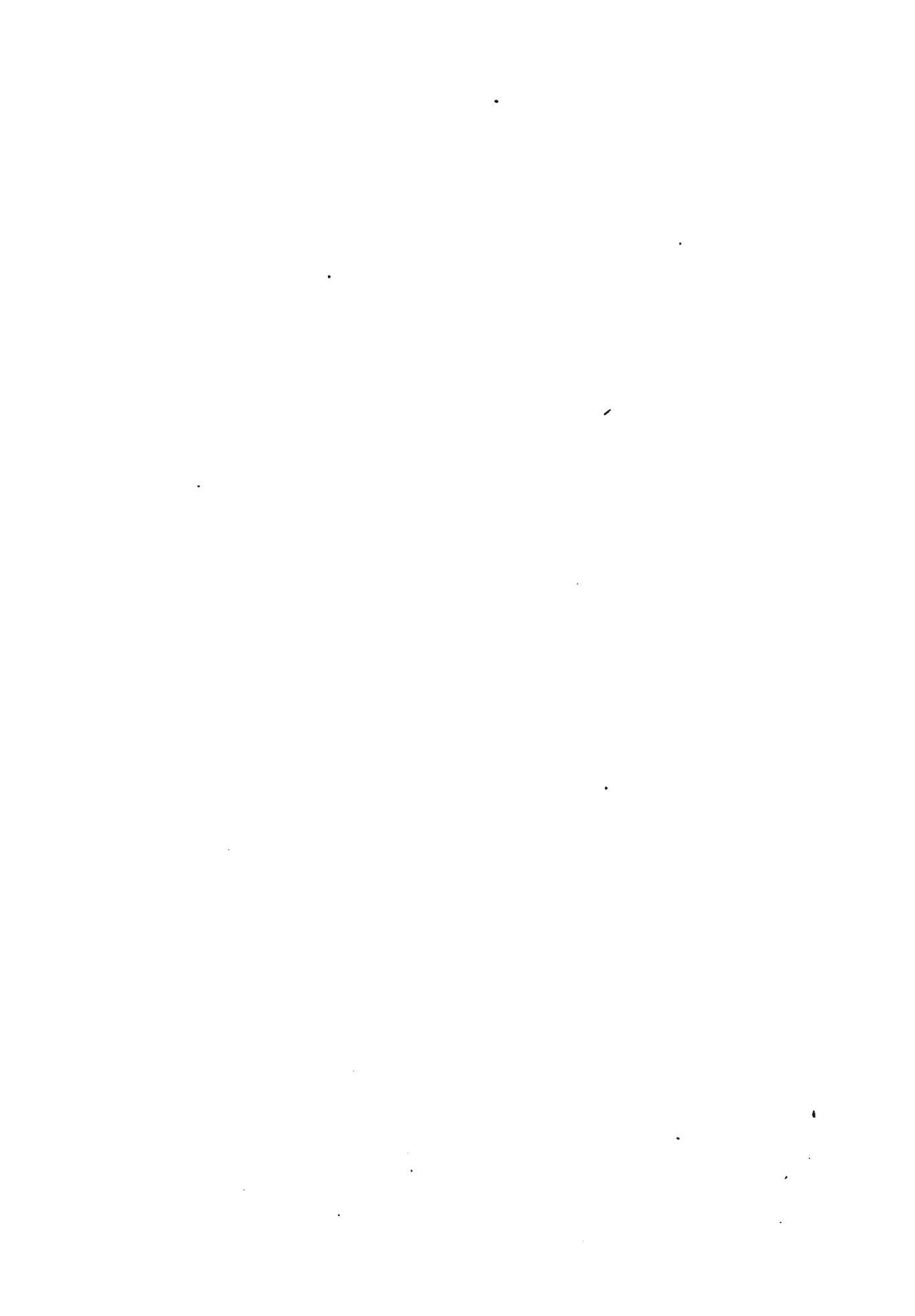

UNIVERSITY OF CALIFORNIA

BULLETIN

Summer Session

[SIX WEEKS]

1943

L O S A N G E L E S

University of California Bulletin

PUBLISHED AT BERKELEY, CALIFORNIA

Volume XXXVI

May 1, 1943

Number 21

A series in the administrative bulletins of the University of California, entered July 1, 1911, at the Post Office at Berkeley, California, as second-class matter, under the Act of Congress of July 16, 1894. Issued monthly from November to June, four times a month in July, August, and September, and two times a month in October.



Owing to the war emergency some changes may be necessary in the courses announced in this bulletin.



IMPORTANT NOTE: The University of California will also conduct a regular Summer Term from July 1 to October 23, 1943. For a statement of courses to be offered and conditions of admission to this regular term, reference should be made to the **CIRCULAR OF INFORMATION and the ANNOUNCEMENT OF COURSES, DEPARTMENTS AT LOS ANGELES.**

Published by
UNIVERSITY OF CALIFORNIA PRESS
BERKELEY AND LOS ANGELES

All who receive this bulletin are requested to offer it to others who may be interested in summer study. Copies will be mailed, upon request, by the Director of Summer Sessions, 405 Hilgard Avenue, Los Angeles (Telephones: BRadshaw 22171 or ARizona 30971), or by the Director of Summer Sessions, University of California, Berkeley.

UNIVERSITY OF CALIFORNIA

LOS ANGELES

SUMMER

SESSION

June 28 to August 6, 1943

[SIX WEEKS]

405 Hilgard Avenue • Los Angeles

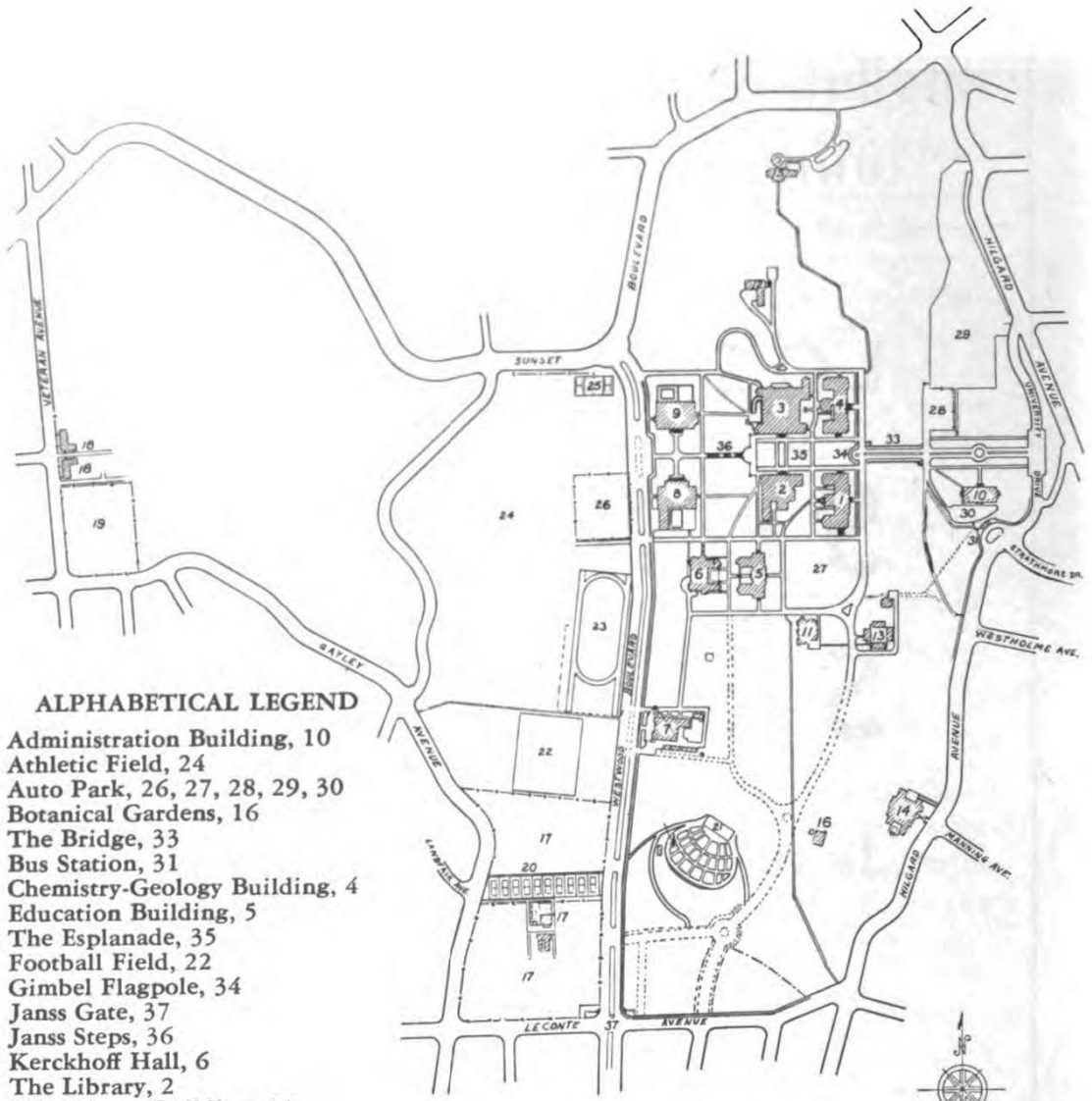

ALPHABETICAL LEGEND

- Administration Building, 10
- Athletic Field, 24
- Auto Park, 26, 27, 28, 29, 30
- Botanical Gardens, 16
- The Bridge, 33
- Bus Station, 31
- Chemistry-Geology Building, 4
- Education Building, 5
- The Esplanade, 35
- Football Field, 22
- Gimbel Flagpole, 34
- Janss Gate, 37
- Janss Steps, 36
- Kerckhoff Hall, 6
- The Library, 2
- Life Science Building, 11
- Mechanic Arts Building, 7
- Men's Gymnasium and Armory, 8
- Mira Hershey Hall, 14
- Open Air Theater, 21
- Ornamental Horticulture Buildings, 18
- Ornamental Horticulture Area, 19
- Physics-Biology Building, 1
- Physical Education Track and Field, 23
- Royce Hall, 3
- Student Health Center, 12
- Subtropical Horticulture Area, 17
- Tennis Courts, 20
- University Residence, 15
- Vivarium, 13
- Women's Basketball Courts, 25
- Women's Gymnasium, 9

**MAP OF
UNIVERSITY OF CALIFORNIA
LOS ANGELES CAMPUS**

THE UNIVERSITY OF CALIFORNIA

GENERAL ADMINISTRATIVE OFFICERS

ROBERT GORDON SPROUL, B.S., LL.D., Litt.D., President of the University.

MONROE E. DEUTSCH, Ph.D., LL.D., Vice-President and Provost of the University.

BALDWIN M. WOODS, Ph.D., Director of University Extension.

ROBERT M. UNDERHILL, B.S., Secretary and Treasurer of the Regents.

JAMES H. CORLEY, B.S., Comptroller (General Business Manager).

MERTON E. HILL, Ed.D., Director of Admissions.

HIRAM W. EDWARDS, Ph.D., Director of Relations with Schools.

SUMMER SESSION · LOS ANGELES, 1943

ADMINISTRATIVE OFFICERS

J. HAROLD WILLIAMS, Ph.D., Director of Summer Sessions.

HARRY M. SHOWMAN, E.M., M.A., Registrar.

BELLE HECHTMAN, A.B., Administrative Assistant, Office of the Summer Session.

CALENDAR

June 26 Saturday—Registration.

June 28 Monday—Classes begin.

August 6 Friday—Last day of classes, final examinations.

MEMBERS OF THE FACULTY

- IDA ABRAMOVITCH, M.A., Associate in Art.
- MARJORY G. ALLEN, Ed.B., Junior Supervisor of Physical Education for Women.
- DIANA W. ANDERSON, M.A., Assistant Supervisor of Physical Education for Women and Supervisor of Training, Physical Education.
- LAURA F. ANDRESON, M.A., Instructor in Fine Arts.
- SARAH R. ATSATT, Ph.D., Assistant Professor of Zoölogy.
- MELVIN L. BARLOW, M.S., Lt. (j.g.) U.S.N.R., Assistant to District Training Officer, 11th Naval District.
- GRACE R. BARNES, M.A., Instructor in Dramatics and in English, University High School, Los Angeles City Schools.
- RUTH EMILY BAUGH, Ph.D., Assistant Professor of Geography.
- ELINOR LEE BEEBE, R.N., Ph.D., Assistant Professor of Public Health Nursing.
- MARIUS IGNACE BIENCOURT, Docteur de l'Université de Paris, Assistant Professor of French.
- DAVID K. BJORK, Ph.D., Associate Professor of History.
- PAULINE E. BLANK, M.A., Instructor in Art, Los Angeles City College.
- JESSE A. BOND, Ed.D., Associate Professor of Education.
- PAUL BONNET, Lic. és Lettres, Associate in French.
- BRADFORD A. BOOTH, JR., Ph.D., Assistant Professor of English.
- JOHN F. BOVARD, Ph.D., Professor of Physical Education.
- FOSS R. BROCKWAY, Ed.B., Associate in Mechanic Arts.
- WILLIAM F. BROWN, Ph.D., Instructor in Marketing.
- LLEWELLYN M. BUELL, Ph.D., Assistant Professor of English.
- FLOYD F. BURTCHETT, Ph.D., Associate Professor of Banking and Finance.
- MARGARET S. CARHART, Ph.D., Assistant Professor of English.
- HARRY W. CASE, Ph.D., Assistant Personnel Manager, Engineering Department, Douglas Aircraft Company, Inc., El Segundo Plant.
- HELEN CHRISTIANSON, Ph.D., Lecturer in Education and Supervisor of Nursery School Training.
- HERMENEGILDO CORBATÓ, Ph.D., Assistant Professor of Spanish.
- RAYMOND B. COWLES, Ph.D., Associate Professor of Zoölogy.
- HAZEL J. CUBBERLEY, M.A., Associate Professor of Physical Education for Women.
- FRANK C. DAVIS, Ph.D., Assistant Professor of Psychology.
- ALICIA R. DOMÍNGUEZ, A.B., Assistant in the Summer Session.
- CARL S. DOWNES, Ph.D., Assistant Professor of English.
- KNIGHT DUNLAP, Ph.D., Professor of Psychology.
- BRAINERD DYER, Ph.D., Associate Professor of History.
- ELIZABETH S. EBY, M.S., formerly Extension Specialist, University of Wisconsin; Teacher of Home Economics, Los Angeles City Schools.
- HARVEY L. EBY, Ph.D., Associate Professor of Education.
- STEPHEN ENKE, M.A., Lecturer in Economics.

- MAJL EWING, Ph.D., Assistant Professor of English.
- FRANKLIN S. FEARING, Ph.D., Professor of Psychology.
- VIVIAN T. FURMAN, M.A., Acting Supervisor of Instruction in Subject A.
- GRACE M. FERNALD, Ph.D., Associate Professor of Psychology.
- SAMUEL L. FICK, M.S., Assistant Supervisor of Trade and Industrial Teacher Training, California State Department of Education.
- ALEXANDER G. FITE, Ph.D., Associate Professor of French.
- MARIE BELLE FOWLER, M.A., formerly Professor of Home Economics and Head, Department of Family Life, New York State College of Home Economics, Cornell University.
- PAUL FRAMPTON, M.A., Associate Supervisor of Physical Education for Men.
- RALPH FREUD, Lecturer in Public Speaking.
- HOWARD C. GILHOUSEN, Ph.D., Associate Professor of Psychology.
- ROBERT M. GLENDINNING, Ph.D., Associate Professor of Geography.
- MALBONE W. GRAHAM, Ph.D., Professor of Political Science.
- GRETA GRAY, Ph.D., Associate Professor of Home Economics.
- HELEN HEFFERNAN, M.A., Chief, Division of Elementary Education of California State Department of Education.
- JOHN A. HOCKETT, Ph.D., Associate Professor of Education.
- HARRY HOIJER, Ph.D., Assistant Professor of Anthropology.
- CLINTON N. HOWARD, Ph.D., Assistant Professor of History.
- ALICE HUBARD, M.A., Associate in French.
- JOSEPH WILLIAM HULL, A.B., Associate in Art.
- CLINTON C. HUMISTON, Ph.D., Assistant Professor of French.
- PATRICIA L. HUNGERLAND, M.A., Associate in Home Economics.
- DAVID F. JACKEY, Ph.D., Professor of Vocational Education.
- ARTHUR M. JOHNSON, Ph.D., Associate Professor of Botany.
- ERNEST VAN B. JONES, Ph.D., Lecturer in English.
- JOSEPH KAPLAN, Ph.D., Professor of Physics.
- KENNETH G. KINGREY, M.A., Assistant in Art.
- OLIVE WHITLOCK KLUMP, B.S., Special Consultant, Division of Industrial Hygiene, National Institute of Health, Bethesda, Maryland.
- LOUIS KNOTT KOONTZ, Ph.D., Associate Professor of History.
- LOUIS J. LARSON, B.S., Associate in Mechanic Arts.
- EDWIN A. LEE, Ph.D., Professor of Education.
- FREDERICK C. LEONARD, Ph.D., Associate Professor of Astronomy.
- MADELEINE LETESSIER, A.B., Associate in French.
- WESLEY LEWIS, Ph.D., Assistant Professor of Public Speaking.
- LAVERNA L. LOSSING, M.A., Supervisor of Training, Music.
- DAVID McDONALD, Ph.D., Assistant Professor of Education and Educational Counselor.
- ROY W. MCHENRY, M.S., Instructor in Physics and Aviation, Santa Monica High School; Instructor in Air Navigation, University of California Extension Division.

- HARRIET M. MACKENZIE, Ph.D., Assistant Professor of English.
 KATHERINE L. McLAUGHLIN, Ph.D., Professor of Education.
 WAYNE L. McNAUGHTON, Ph.D., Instructor in Management and Industry.
 ANNIE C. B. MCPHAIL, Ed.B., Associate in Fine Arts.
 MARGUERITE G. MALLON, Ph.D., Assistant Professor of Home Economics.
 HAROLD W. MANSFIELD, Assistant Professor of Mechanic Arts.
 FRANCES MILLER, M.A., Lecturer in Economics.
 RAYMOND MOREMEN, M.S.M., Lecturer in Music.
 LLOYD N. MORRISSETT, Ph.D., Professor of Education.
 CHARLES L. MOWAT, Ph.D., Assistant Professor of History.
 ROBERT U. NELSON, M.A., Assistant Professor of Music.
 JOHN W. OLMSTED, M.A. (Oxon.), Assistant Professor of History.
 CONSTANTINE PANUNZIO, Ph.D., Associate Professor of Sociology.
 DUDLEY F. PEGRUM, Ph.D., Associate Professor of Economics.
 ESTELLA B. PLOUGH, Associate in Commercial Practice.
 WILLIAM T. PUCKETT, JR., Ph.D., Assistant Professor of Mathematics.
 J. WESLEY ROBSON, Ph.D., Assistant Professor of Philosophy.
 JOHN F. ROSS, Ph.D., Assistant Professor of English.
 WALTER H. RUBSAMEN, Ph.D., Assistant Professor of Music.
 ETHEL I. SALISBURY, M.A., Associate Professor of Elementary Education.
 MAY V. SEAGOE, Ph.D., Assistant Professor of Education.
 CORINNE A. SEEDS, M.A., Assistant Professor of Elementary Education.
 C. MORLEY SELLERY, M.D., Director of Health Service, Los Angeles City Schools.
 JOHN A. SEXSON, Ed.D., Superintendent of Schools, Pasadena.
 HARRY C. SHOWMAN, B.S., Associate in Mechanic Arts.
 WILLIAM A. SMITH, Ph.D., Professor of Education.
 LOUISE PINKNEY SOOY, Associate Professor of Fine Arts.
 ROBERT H. SORGENFREY, Ph.D., Instructor in Mathematics.
 GLADYS T. STEVENSON, Ph.D., Assistant Professor of Home Economics.
 FRANK M. STEWART, Ph.D., Professor of Political Science.
 MARVEL M. STOCKWELL, Ph.D., Associate Professor of Economics.
 ANGUS E. TAYLOR, Ph.D., Assistant Professor of Mathematics.
 FREDERICK A. VALENTINE, Ph.D., Assistant Professor of Mathematics.
 DANIEL VANDRAEGEN, M.A., Lecturer in Public Speaking.
 CHARLES W. WADDELL, Ph.D., Professor of Education.
 ROBERT W. WEBB, Ph.D., Assistant Professor of Geology.
 NATALIE WHITE, M.A., Supervisor of Training, Art.
 FLORENCE A. WILSON, M.A., Associate in Home Economics.
 FLAUD C. WOOTON, Ph.D., Associate Professor of Education.
 EUPHEMIA R. WORTHINGTON, Ph.D., Assistant Professor of Mathematics.
 FRANCES WRIGHT, Associate Professor of Music.
 WILLIAM G. YOUNG, Ph.D., Associate Professor of Chemistry.
 CLIFFORD M. ZIERER, Ph.D., Associate Professor of Geography.

THE UNIVERSITY OF CALIFORNIA

Founded 1868

THE UNIVERSITY OF CALIFORNIA is, by the terms of its charter, an integral part of the educational system of the State. It provides, for all qualified students, a college education without distinction of sex, creed, or race, and its instruction covers all the broad and essential fields of human knowledge, including the arts, the sciences, and literature. It also provides fundamental training for many of the professions.

In its seventy-five years of existence, the University has grown steadily in size, in influence, and in opportunity. Today it carries on its activities on seven campuses—at Berkeley, Los Angeles, San Francisco, Davis, Mount Hamilton, La Jolla, and Riverside. In addition to its centers of resident instruction, the University of California maintains a state-wide extension service and offers summer study on its several campuses. With this service the Summer Sessions are now identified.

SUMMER SESSION OF 1943 IN LOS ANGELES

The University's twenty-sixth annual Summer Session in Los Angeles will begin on Monday, June 28, 1943, and continue for six weeks until Friday, August 6.

In the Los Angeles Summer Session the number of students registered in 1918, the first session, was 630; in 1942, 4,552.

Purpose of the Session—

The purpose of the Summer Session is to provide essential training for all types of students, to equip undergraduate and graduate students, teachers, school executives, nurses, homemakers, social workers, and other professional groups for improved service, with immediate emphasis on the war effort. The University endeavors through its Summer Sessions to make available programs of study based upon its wealth of knowledge and its full resources which will serve the needs of war as well as of the coming peace.

Applications for Admission—

Persons who wish to attend any of the courses are urgently requested to notify the Director of Summer Sessions, 405 Hilgard Avenue, Los Angeles, on or before Friday, June 11, using the form of application at the end of this bulletin. Compliance with this request will enable the University to make adequate preparation, and to inform prospective students promptly of any change in program.

Summer Session students who do not wish to enter subsequently the regular sixteen-week terms of the University of California, Los Angeles, are not required to submit transcripts of record.

New students who plan to offer work taken in the Summer Session toward an undergraduate degree or certificate at the University of California should submit full credentials (see *Application Fee*, page 9) covering high school and collegiate studies, to the Director of Admissions of the University of California, Los Angeles. This should be done at least three weeks before the opening of the session in order that applicants may be properly advised regarding their status. Candidates for higher degrees or certificates should follow the instructions on page 11.

Admission Requirements—

Attendants of the Summer Session are divided into two broad classifications:

A. Auditors. Any adult is permitted to audit the regular exercises of the Session, except courses to which admission is restricted, upon filing an application and paying the regular tuition fee of \$25. An auditor does not participate in recitations, does not take examinations, and therefore does not receive credit.

***B. Students.** (1) Persons under twenty-one years of age. Admission will be granted to persons who are under twenty-one years of age provided they are graduates of high schools or other secondary schools.

(2) Persons more than twenty-one years of age. The University does not attempt, in general, to make inquiry concerning the educational qualifications of applicants for admission to the Summer Session who are more than twenty-one years of age. In admitting to the Session an applicant more than twenty-one years of age, the University assumes that the applicant either is a high school graduate or has maturity and special fitness for the type of work he intends to take. Any instructor of a Summer Session course may require of those entering his course a preliminary test, formal or informal, of knowledge which he believes essential to the work proposed.

Subject A—

For Summer Session students who wish to enroll in courses in English composition and who have not fulfilled requirements for Subject A, (Elementary Composition), a special examination will be given on Monday, June 28, at 3:00 P.M. This examination is designed to test their ability to write English without gross errors in spelling, grammar, diction, sentence structure, and punctuation.

* Admission to the Summer Session does not carry with it a guarantee of admission to the regular session. For further information concerning admission requirements, and regulations concerning credit, please address the Office of Admissions, University of California, 405 Hilgard Avenue, Los Angeles, California.

Registration Date—

Registration for Summer Session students will be conducted on the Los Angeles campus of the University of California, on Saturday, June 26.

Students who find it impossible to register on the opening days of the Session may register as late as the second Monday, July 5, but such students may enroll in the courses desired only if, in the opinion of the instructor, they can make up satisfactorily the work already done by the class.

Fees—

The tuition fee, irrespective of the number of courses taken,* is \$25 for both residents and nonresidents of California. Fees must be paid at the time of registration, *not in advance*. Payment of fees by cash is preferred. If checks are presented they must not exceed the total amount of fees to be paid. Checks should not be mailed in advance. In certain courses laboratory fees are charged, each of which is stated in the description of the course and is payable at the time of registration.

A person who wishes to attend courses or occasional lectures without examination or formal credit may obtain for this purpose an auditor's ticket by paying the regular fee of \$25, or may purchase from the cashier in the Administration Building, 50-cent tickets for single lectures.

The tuition fee of \$25 must be paid at the time of registration. A refund for withdrawal is made *only* when the admission card and fee receipt are returned, and when the reasons for withdrawal are satisfactory. If the admission card and fee receipt are returned during the first week of the Summer Session, a refund of not more than \$18.50 may be granted; during the second week, \$12.50; during the third week, \$6.00. After the third week no refund is made. Any student who is obliged to request a refund must do so *at the time of withdrawal* and must, *at that time*, return admission card and fee receipt to the Registrar.

In cases of students taking short-term courses of three weeks (Education 132T, or Public Health 481) the tuition fee of \$17.50 must be paid at the time of registration. Refunds for withdrawals subject to the foregoing paragraph are as follows: during the first week, \$13; during the second week, \$8.50; during the third week, \$4.00.

Application Fee. No application fee is necessary to enter the *Summer Session*. However, application for admission to any *regular* session of the University of California, Los Angeles, must be accompanied by a remittance of \$5.00, payable to The Regents of the University of California.

* Summer Session study lists are limited to six units.

Admission to Courses: Classification and Numbering of Courses—

Summer Session courses which are identical, or nearly so, with courses given during the regular sessions at Los Angeles, but which carry a different number of units, are distinguished by the letter "S" prefixed to the regular number of the course.

Courses are classified and numbered as follows:

I. UNDERGRADUATE COURSES.

(1) *Lower Division Courses* (numbered 1–49, or sometimes indicated by letters if in subjects usually given in a high school). A lower division course is a course open to freshmen and sophomores and does not count as upper division work in any department.

(2) *Upper Division Courses* (numbered 100–199). An upper division course is an advanced study of a subject that has been pursued in the lower division, or an elementary course in a subject of sufficient difficulty to require the maturity of upper division students. Students will not be permitted to register in upper division courses unless they have completed the courses named as prerequisite, or, if no courses are definitely named as prerequisite, until they have attained junior standing in the University. Accepted professional training, however, is regarded as sufficient preparation for upper division courses in the field in which the student has been trained.

The prerequisites for courses should be carefully noted.

II. GRADUATE COURSES (numbered 200–299). As a condition for enrollment in a graduate course the student must hold at least a bachelor's degree from a four-year college and must submit to the instructor in charge of the course evidence of satisfactory preparation for the work proposed; adequate preparation will consist normally of the completion of at least 12 units of upper division work basic to the subject of the graduate course, irrespective of the department in which such basic work may have been completed.

Admission to graduate standing is not required for enrollment in graduate courses in the Summer Session. However, in order to have graduate courses taken in the Summer Session accepted as partial fulfillment of the requirements of graduate units for higher degrees or credentials, the student must be eligible for admission as a regular graduate student (see page 11).

In general, auditors will not be admitted to graduate courses. Further directions concerning graduate study may be had from the Registrar.

III. TEACHERS' COURSES.—*Professional Teacher-Training Courses* (numbered 300–399) in the Department of Education and courses in other departments that are specifically intended for teachers or prospective teachers.

IV. CERTAIN PROFESSIONAL COURSES (numbered 400–499 and 800–899).

Credit—

Acceptance of a particular course toward any university degree is subject to the approval of the authorities of the college in which the degree is offered.

For the requirements of the colleges and schools at Berkeley, see the CIRCULAR OF INFORMATION. For requirements for the colleges at Los Angeles, see recent issues of the GENERAL CATALOGUE, DEPARTMENTS AT LOS ANGELES.

In general, credit will be given at the rate of one unit for fifteen exercises. A course of five recitations or lectures weekly throughout six weeks may receive a credit of two units, or throughout three weeks may receive a credit of one unit. Credit may be given, in due proportion, for a smaller number of exercises, when these are of more than the usual length (which for lectures and recitations is about fifty minutes). A recitation or lecture presupposes about two hours of study outside the classroom; laboratory or other exercises which do not require outside preparation are estimated at a lower credit rate than recitations and lectures.

The *maximum credit* obtainable during the Summer Session by a student who gives his entire time to courses of strictly university level is from four to six units, according to the kind of work selected; a student who includes in his program a graduate course is not expected to register for more than four units of credit in the Summer Session.*

Two summer sessions are accepted as the equivalent of one half-year of residence for the bachelor's degree, but the amount of credit (the number of units) that may be completed during two summer sessions will not exceed three-fourths of the amount that could be completed by an undergraduate student in a single regular term.

Students from other institutions should find out from their own registrars if courses taken in the Summer Session of the University of California, Los Angeles, will fulfill specific requirements.

Graduate Students—

Students who intend to pursue graduate work toward a higher degree in the University should file a formal Application for Admission to Graduate Standing at the office of the Registrar with application fee (see page 9). The application form and the ANNOUNCEMENT OF THE GRADUATE DIVISION, SOUTHERN SECTION, may be obtained from the Registrar, University of California, 405 Hilgard Avenue, Los Angeles, California. Summer Session students may petition to have courses taken in the Summer Session apply toward higher degrees or credentials if and when they are admitted to graduate standing. *Persons who do not contemplate work toward a higher degree or certificate at this University may register in Summer Session without specified status and may enroll in any courses for which they have met prerequisites. Such persons need not file credentials or formal Application for Admission to Graduate Standing but must hold at least a bachelor's degree from a four-year college.*

Accepted as graduate courses:

As a condition for enrollment in a graduate course the student must sub-

* Graduate study lists exceeding this limit are subject to the approval of the Dean of the Graduate Division.

mit to the instructor in charge of the course evidence of satisfactory preparation for the work proposed; adequate preparation will consist normally of the completion of at least 12 units of upper division work or its equivalent, basic to the subject of the graduate course, irrespective of the department in which such basic work may have been completed.

Enrollment in a Summer Session graduate course does not carry with it the right of admission to graduate status.

Chemistry 280, 290.

Education 251B, 256A or B, 262A or B, 266, 274, 275A or B.

French 290.

History S254A or B.

Home Economics 251, 262, 282A or B.

Physical Education 278A or B.

* Accepted as upper division courses on graduate programs:

Anthropology S147.

Art 117A, S155.

Business Administration S153.

Chemistry 199.

Economics 105, S150, 177.

Education S106, S110, S111, S112, 119, S123, S125B, 126, 131A, 131B, 132, 132T, S139, 141, 145, 149, 151, 154, 160, 164, 167M, 168, S170, S180, 199E, 199F.

English S114B, S167.

French for the secondary credential S101A, S109A.

Geography S125, S173.

History S143, S157, S171, 199A.

Home Economics 162B, S170, 172, 199A or B.

Music 130, 151.

Physical Education 199.

Political Science S128, S185.

Psychology S110, 145A, 166A.

Public Speaking for general secondary credential S155B.

College of Letters and Science—

Requirements for the degrees of Associate in Arts and of Bachelor of Arts in the College of Letters and Science are listed in recent issues of the GENERAL CATALOGUE, DEPARTMENTS AT LOS ANGELES and in the ANNOUNCEMENT OF THE COLLEGE OF LETTERS AND SCIENCE AT LOS ANGELES.

School of Education—

The School of Education, established on the Los Angeles campus July 1, 1939, offers professional curricula to students preparing for teaching service in elementary and secondary schools, and for experienced teachers desiring preparation for educational administration, research, or other specialized phases of public school education. The School of Education makes provision

* Upper division courses in other departments not appearing in this list may be accepted if the major department approves them.

for all types of teacher training formerly offered in the Teachers College, which was discontinued on June 30, 1939.*

In addition qualified students may combine certain of the curricula listed in the preceding paragraph with programs leading to (1) the Master of Arts degree with a major in education, or (2) the recently approved program for the degree of Doctor of Education.

Applicants for admission to the School of Education must be students in good standing in the University of California, must have completed the requirements for the degree of Associate of Arts in one of the colleges of the University, or the equivalent thereof, and must be approved by a physician of the University of California as having met the health requirements of the State Board of Education.

Although admission to curricula of the School of Education is contingent upon the attainment of full junior standing, as defined above, representatives of the school will be glad to advise students interested in the most effective preparation for various teaching fields, during their freshman and sophomore years. All such students are urged to consult the Dean of the School of Education as early as possible in their academic careers.

CERTIFICATES OF COMPLETION OF TEACHER-TRAINING CURRICULA

The School of Education offers curricula leading to certificates of completion and state credentials authorizing service in the following fields:

1. Kindergarten-Primary
2. Elementary
3. Junior High School
4. General Secondary
5. Special Secondary in the fields of:
 - a. Art
 - b. Business Education
 - c. Homemaking
 - d. Industrial Arts
 - e. Music
 - f. Physical Education
 - g. Trade and Industrial Education
6. Junior College
7. Elementary School Administration
8. Secondary School Administration.

It is no longer possible for new students to enroll in the Teachers College. Students planning to prepare for kindergarten-primary or elementary school teaching may enroll either in the College of Letters and Science, or if their major interests lie in the fields of art, homemaking, industrial arts, music or

* Students holding teachers' credentials issued by the Los Angeles State Normal School or by the Teachers College of the University of California, and students registered in the Teachers College who have completed at least 12 units in regular sessions prior to July 1, 1939, may qualify for the degree, Bachelor of Education, on the basis of the requirements in effect during the academic year 1938-1939, provided that these requirements are completed prior to September 15, 1943. After that date the degree Bachelor of Education will not be awarded.

physical education, in the College of Applied Arts. Those enrolling in the College of Letters and Science should choose a major related to the curriculum of the elementary schools, such as English, geography, history, music, psychology, or a group major in the social sciences. The general major, offered for the first time in 1940, is particularly desirable.

Students desiring to prepare for the special secondary credential, which is limited to one field, should enroll in the College of Applied Arts if the proposed major is art, homemaking, industrial arts, music, or physical education. Those desiring the special secondary credential in business education may register either in the College of Business Administration, or the College of Letters and Science with a major in economics.

Candidates for the general secondary credential may enroll for their undergraduate work in the College of Letters and Science, the College of Agriculture, the College of Business Administration, or the College of Applied Arts if the major is homemaking, music, or physical education.

All new students registering in the Summer Session and preparing for teaching, who have at least junior standing, should enroll in the School of Education and consult the Credentials Counselor in order that their programs of study may be efficiently planned.

A complete statement of curricula, requirements, and procedures in the School of Education will be found in the ANNOUNCEMENT OF THE SCHOOL OF EDUCATION, LOS ANGELES, which may be obtained at the office of the Dean, 231 Education Building, on the Los Angeles Campus, or by mail upon application to the Registrar of the University of California, Los Angeles, California.

The College of Business Administration—

Requirements for the degree of Bachelor of Science in the College of Business Administration are listed in the ANNOUNCEMENT OF THE COLLEGE OF BUSINESS ADMINISTRATION.

The College of Applied Arts—

Requirements for the degree of Bachelor of Arts and the degree of Bachelor of Science in the College of Applied Arts are listed in recent issues of the GENERAL CATALOGUE, DEPARTMENTS AT LOS ANGELES.

Curriculum in Public Health Nursing—

The Curriculum in Public Health Nursing at the University of California, Los Angeles, is approved by the National Organization for Public Health Nursing. For information regarding admission, refer to recent issues of the GENERAL CATALOGUE, DEPARTMENTS AT LOS ANGELES.

Changes in Study Programs—

Changes in study programs after study lists have been filed may be made only by permission of the Director, to be obtained by written petition filed with the Registrar not later than *Tuesday, July 20*.

Final Examinations—

By a general University rule, final examinations must be held in all courses except in cases in which other provisions are authorized. Usually the final examination takes the place of the last recitation or other scheduled period for each course.

When a course requires a final examination, there can be no individual exemption from it. A student who fails the examination does not receive credit for the course. *Special examinations and reexaminations in summer courses are not permitted.*

Other Requirements Concerning Credit—

A student who applies for credit in a course will be expected not only to complete all the work and examinations of the course but also to continue in regular attendance upon the class exercises until the *close of the session*. Furthermore, he will be required to hand in all his work by that time, in order that the instructor may make his report. Students are not authorized to continue any part of the work beyond the close of the session. No provision is made for reexamination or supplementary work for the removal of deficiencies.

Scholarship Grades—

The final result of the work of students in every Summer Session course, graduate and undergraduate, will be reported to the Registrar in the same grades* used in the regular sessions.

Transcripts of record for Summer Session work, whether for courses of matriculation or university level, will be issued by the Registrar, upon application, to any student in the session; and personal recommendations from instructors may be obtained by school officers and others through the office of the Appointment Secretary.

Physical Education—

The curriculum in physical education for the 1943 Summer Session has been planned with reference to both elementary and secondary school fields.

Physical examinations will be required of students taking the practical courses. Special examinations for women will be conducted in room 1, Library, during the first week of the session. Appointments must be made in 124 Women's Physical Education Building the first day of the session. Physical examinations for men will be held in room 15, Library, during the fourth and fifth days of the session. Appointments for these examinations must also be made the first day of the session in room 15, Library.

* Grades: A, excellent; B, good; C, fair; D, barely passing; X, conditioned; F, failure. Concerning Grade X, it should be noted that in the Summer Session no reexaminations or special examinations are provided for the removal of conditions.

Grade points or quality units will be assigned as follows: grade A, three points for each unit; B, two points for each unit; C, one point for each unit; D, X, and F, no points for each unit. For students graduating in certain curricula there are required grade points equal in number to the number of units of work undertaken. For further information, see recent issues of the GENERAL CATALOGUE, DEPARTMENTS AT LOS ANGELES.

Auditors will be permitted to take physical education activity courses by paying the regular Summer Session tuition fee plus the course fees involved and passing the required medical examination.

Required Study of the United States Constitution—

American Institutions (page 51) 101 in the Summer Session may be offered to satisfy the requirement of a course in the Constitution of the United States for a university degree or a teacher's certificate.

Teachers' Certificates—

All students preparing for teaching or administration should consult the Credentials Counselor of the School of Education as early as possible in their academic careers, in order that their programs of study may be efficiently planned for teachers' certificates.

Appointment Secretary—

The Appointment Secretary will keep daily office hours during the session in room 123, Education Building. Those desiring positions in elementary schools, junior high schools, high schools, and colleges should register in this office.

Registrants for all positions must pay at the office of the Cashier a fee of \$5.00 to cover the cost of clerical work. This fee also entitles registrants to the service of the Appointment Office on the Berkeley campus.

The Secretary may more effectively aid superintendents and principals if notified in advance of the specific requirements of positions and the hours at which appointments are desired.

Conferences and Institutes—

As an extension and enrichment of the Summer Session program in Los Angeles there will be offered a number of conferences and institutes in specialized fields.

Conference on Elementary Supervision. Three weeks, July 19 to August 6. Dealing with problems of the elementary schools. Admission in order of application. Fee, \$17.50, for persons not enrolled in the Summer Session. 3 units. Leader, Miss Helen Heffernan, State Department of Education. (See Education 132T.)

School Executives' Fifth Annual Conference. One week, July 12-16. Leader, Dr. Lloyd N. Morrisett, Professor of Education. Morning and afternoon sessions each day. Fee, \$5.00. No credit. Theme: Our Schools in Wartime and After.

Conference on Today's Problems of Textiles and Clothing. Two weeks, July 12-23. Daily 2-4 P.M. Fee, \$5.00, for persons not enrolled in the Summer Session. Leader, Patricia L. Hungerland, Associate in Home Economics. (See Home Economics.)

Conference on Wartime Food Problems. Two weeks, July 26 to August 6. Daily 2-4 P.M. Fee, \$5.00, for persons not enrolled in the Summer Session. Leader, Dr. Gladys T. Stevenson, Assistant Professor of Home Economics. (See Home Economics.)

Radio Institute. Offered in collaboration with the National Broadcasting Company, Western Division, Hollywood. Six weeks, June 28 to August 6. Courses include Control Room Operation, Radio Acting, Radio Writing, Radio Survey Course, Radio Production Direction, Radio Announcing. Fee, \$40, plus \$4.00 laboratory fee. Registration, June 26 and 28. Leader, for the Summer Session, Mr. Ralph Freud, Lecturer in Public Speaking. (See English.)

Summer Regional Conference on Childhood Education. Offered in collaboration with the Association for Childhood Education. July 13-16. Fee to be announced at a later date. Leader, Dr. Helen Christianson, Supervisor of Nursery School Training.

Other special conferences and meetings will be announced later.

Library Hours—

Throughout the Summer Session the University Library will be open daily from 7:45 A.M. to 9:00 P.M., Monday to Friday inclusive, from 7:45 A.M. to 1:00 P.M., Saturday, and from 2:00 P.M. to 5:00 P.M., Sunday. The admission card of the Summer Session student entitles him to full library privileges including the home use of books. In accordance with the practice in regular sessions, no additional library fee is required.

Supplementing the collections of the University Library is the William Andrews Clark Memorial Library of about 26,000 volumes, primarily in the fields of English Literature and northwestern United States history. This library is situated at 2205 West Adams Boulevard in Los Angeles. Admittance of students and visitors is by card, which may be obtained at the office of the University Librarian on the campus.

The Los Angeles Public Library, on South Hope Street between Fifth and Sixth streets, the West Los Angeles Branch Library, Purdue Street and Santa Monica Boulevard, and the Santa Monica Public Library, 503 Santa Monica Boulevard, are open every week day, and will grant readers' cards to Summer Session students who present, with their applications, cards obtainable from and signed by the Registrar, certifying that they are students in the University.

Situation and Transportation—

The campus of the University of California at Los Angeles, comprising 384 acres, is situated in Westwood Village which is within the corporate limits of the City of Los Angeles. It extends along the south side of Sunset Boulevard from Hilgard Avenue to Veteran Avenue, and is bounded on the south by Le-Conte and Gayley avenues.

Bus lines operated by the Los Angeles Motor Coach, Pacific Electric Railway,

and Bay Cities Transit companies connect Pershing Square, Pico, Wilshire, Beverly, Sunset, and Hollywood boulevards and districts of Santa Monica, Ocean Park, Venice, Brentwood Heights, West Los Angeles, and Cheviot Hills with the University.

Accommodations and Expenses—

In privately owned dormitories, fraternity and sorority houses, housekeeping dormitories, and private homes near the University students may obtain room and board at prices ranging from \$65 to \$95 for the six weeks. A list of addresses offering board or lodging or both will be ready for distribution June 10 at the offices of the Summer Session, 242 Administration Building, of the Dean of Women, 239 Administration Building, and of the Dean of Undergraduates, 202 Administration Building, 405 Hilgard Avenue, University of California, Los Angeles. Copies will be mailed on request. Strangers will be given every assistance in their search for suitable accommodations.

The following table will help the student to estimate the expense, apart from transportation to Los Angeles, of attending the six weeks of the Summer Session:

University tuition fee.....	\$25-	\$25.00
Laboratory fees (according to courses taken).....	0-	17.50
Board and room, six weeks.....	65-	95.00
Textbooks and stationery.....	5-	15.00
Personal laundry	5-	12.00
		<hr/>
Total.....	\$100-	\$164.50

The Associated Students' Store carries all textbooks for Summer Session courses, stationery, and other supplies.

Y. W. C. A.—

The building of the Young Women's Christian Association, at 574 Hilgard Avenue near the east campus entrance, will be open throughout the Summer Session to all women students. It provides reading and rest rooms. A limited number of women desiring to be near the campus may procure dormitory sleeping accommodations in the building at a reasonable rate. Single rooms and an apartment are also available. A staff secretary will be on duty during the session.

Recreation and Excursions—

Opportunities for sport and pleasure are numerous in the neighborhood of Los Angeles. The coast is lined with excellent beaches for swimming; excursions may be made to the old missions, to the Griffith Observatory and Planetarium, to Santa Barbara and Riverside, to Pasadena and San Diego, to Lake Arrowhead and other mountain resorts, to Scripps Institution of Oceanography at La Jolla, and to the W. K. Kellogg Institute of Animal Husbandry at Pomona.

Summer Session Bruin—

The *Summer Session Bruin* is issued twice each week throughout the session and contains, in addition to news, announcements of lectures, concerts, exhibits, meetings of University organizations, and general information of interest to visitors. This paper is distributed free of charge to Summer Session students.

Buildings and Equipment—

The buildings of the University of California, Los Angeles, are situated on a ridge of land running south from Sunset Boulevard, and are approached from the east by a monumental bridge and from the west by the West Stairway. The central esplanade is flanked by four buildings, all in ruffled red brick and artificial stone, with tile roofs, in a style of architecture inspired by the Romanesque of northern Italy.

To the south of the bridge is the Administration Building, in which are the offices of the President, the Director of Summer Sessions, the Registrar, the Comptroller, the Director of Admissions, the Dean of Undergraduates, the Dean of Women, and the Dean of the Graduate Division. Along the arroyo beneath the bridge on the west side of this building, is an extensive botanical garden.

The Library building facing north is on the south side of the esplanade. On the second floor are the main reading room, and the catalogue, reference, and general circulation desks. In the west wing of the first floor, is the reserved book reading room and the graduate reading room. The Library contains 425,000 volumes and regularly receives 6,900 periodicals.

Josiah Royce Hall, facing the north side of the esplanade, has forty-seven classrooms of various sizes, the administrative office of the College of Applied Arts, many faculty offices, and an auditorium which seats 1,902 persons and has a spacious stage fully equipped for theatrical and musical productions. A Skinner pipe organ, a gift to the University, is in the auditorium.

The Chemistry-Geology Building, east of Royce Hall, contains classrooms and laboratories, and a lecture hall with a seating capacity of about 400. The Physics-Biology Building, east of the Library, also has a lecture room of the clinical theater type, seating 250 persons. The College of Agriculture has headquarters in this building.

South of the Library and facing east is the Education Building, housing the departments of education, music, art, and home economics, as well as the administrative offices of the School of Education and the Appointment Secretary. Two lecture rooms are especially adapted for musical and dramatic productions for small audiences.

West of the Education Building is Kerchhoff Hall, erected by Mrs. William G. Kerckhoff, of Los Angeles, as a memorial to her husband. It serves as a center for the social activities of students and faculty and contains the Students' Coöperative Store, several dining rooms and lounges, and the offices of student publications.

The first unit of the Life Science Group is southeast of the Education Building; it houses the department of psychology. On the west slope of the arroyo near this building is a group of five smaller buildings constituting the vivarium for the life sciences, and providing research facilities for the various life sciences.

The Physical Education Buildings for Women and Men are situated on a lower level west of Royce Hall and the Library, and are approached from the esplanade above by the West Stairway. Each gymnasium has an outdoor swimming pool, large gymnasium floors, recreation rooms, special training rooms for students who are physically handicapped, and extensive equipment suited to the practice of the most modern physical education methods.

Outdoor playing fields including running track, football and hockey fields, and basketball and tennis courts, are across from the gymnasiums, along Westwood Boulevard.

Near the south campus entrance, on Westwood Boulevard, are the Mechanic Arts Building and shops, and an outdoor amphitheatre.

University of California Summer Session in Berkeley—

The University of California's Summer Session at Berkeley will begin June 28, 1943, and continue for six weeks until August 6.

Information—

Full information concerning both the Berkeley and Los Angeles Summer Sessions of the University of California may be obtained at the office of the Summer Session, 242 Administration Building, 405 Hilgard Avenue, Los Angeles (telephones: BRadshaw 22171 or ARizona 30971) and at the Extension Division Office, 813 South Hill Street, which is open daily.

COURSES OF INSTRUCTION

ANTHROPOLOGY AND SOCIOLOGY

HARRY HOIJER, Ph.D., Assistant Professor of Anthropology.

CONSTANTINE PANUNZIO, Ph.D., Associate Professor of Sociology.

ANTHROPOLOGY

S147. Peoples of the South Pacific.

Mr. HOIJER

The aboriginal civilizations of Australia, Malaysia, Melanesia, Micronesia, and Polynesia in prehistoric and modern times; changes arising from European contact and colonization. Prerequisite: Anthropology 1A, 1B, or the equivalent, except for majors in economics, geography, history, political science, psychology, or sociology. 2 units.

M Tu W Th F, 1.

SOCIOLOGY

S30A. Social Institutions.

Mr. PANUNZIO

The social institutional order; the originating factors, functions and problems of marriage, the family, government, and other institutions. 2 units.

M Tu W Th F, 8.

ART

IDA ABRAMOVITCH, M.A., Associate in Art.

LAURA F. ANDRESON, M.A., Instructor in Fine Arts.

PAULINE E. BLANK, M.A., Instructor in Art, Los Angeles City College.

JOSEPH WILLIAM HULL, A.B., Associate in Art.

KENNETH G. KINGREY, M.A., Assistant in Art.

ANNIE C. B. MCPHAIL, Ed.B., Associate in Fine Arts.

LOUISE PINKNEY SOOY, Associate Professor of Fine Arts.

NATALIE WHITE, M.A., Supervisor of Training, Art.

2A. Art Structure.

Miss MCPHAIL

Fundamental course in creative design and color theory. 2 units.

M Tu W Th F, 2-4.

4A. Drawing.

Mr. HULL

The application of free and mechanical perspective to the problems of drawing and industrial design. 2 units.

M Tu W Th F, 8-10.

21A. Costume.

Mrs. SOOY

Appreciative study of modern dress. 2 units.

M Tu W Th F, 8-10.

27. Minor Crafts.

Miss BLANK

Designed to meet the needs of recreational workers, occupational therapists, social workers, and others interested in handicraft. Laboratory fee, \$2.50. 2 units.

M W F, 2-5.

117A. Ceramics.

Miss ANDRESON

Pottery related to art and industry. Prerequisite: Art 22 or the equivalent. Laboratory fee, \$2.50. 2 units.

M W F, 2-5.

S155. Publicity and Propaganda.

Mr. KINGREY

Design in the graphic arts reoriented to the war emergency. 2 units.

M Tu W Th F, 10-12.

S330. Industrial Arts for the Elementary Grades.

Miss WHITE

For teachers and supervisors who wish to make industrial arts an integral part of the elementary school curriculum. The meaning of industrial arts; their place in the elementary schools; their content. The relationship of industrial arts to other elementary school subjects. The planning of an Industrial Arts curriculum for the first six grades. The use of tools and various materials suitable for the elementary schools. Practical work in the following fields: clothing, shelter, utensils, and records. Various phases of this work will be shown in the Demonstration School. Laboratory fee, \$2. 2 units.

M Tu W Th F, 2-4.

334. Painting for the Elementary Grades.

Mrs. ABRAMOVITCH

Teachers' workshop in water color and calcimine. Discussion and evaluation of children's work on lower and upper levels. 2 units.

M Tu W Th F, 2-4.

ASTRONOMY

FREDERICK C. LEONARD, Ph.D., Associate Professor of Astronomy.

S1. Elementary Astronomy.

Mr. LEONARD

The general principles and the fundamental facts of astronomy, with particular emphasis on the solar system, presented as far as possible in non-technical language and without mathematics. 2 units.

M Tu W Th F, 1.

BACTERIOLOGY

For courses in Public Health and Public Health Nursing, see page 53.

BIOLOGY

RAYMOND B. COWLES, Ph.D., Associate Professor of Zoölogy.

12. Field Biology.

Mr. COWLES

The natural history of southern California with special emphasis on the nomenclature, distribution, and ecology of some of our local plants and animals. Lectures, laboratory, and field observations. 3 units.

M Tu W Th F, lectures, 10; M W, demonstrations, 11.

BOTANY

ARTHUR M. JOHNSON, Ph.D., Associate Professor of Botany.

103. Botany of Economic Plants.

Mr. JOHNSON

For students of economics, geography, agriculture, and botany. The general morphology, classification, ecology and geographic distribution, origin, and uses of economic plants, including rubber, grains, oils, fibers, sugar, coffee, tea. No prerequisites. 2 units.

M Tu W Th F, 10.

BUSINESS ADMINISTRATION

WILLIAM F. BROWN, Ph.D., Instructor in Marketing.

FLOYD F. BURTCHETT, Ph.D., Associate Professor of Banking and Finance.

WAYNE L. MCNAUGHTON, Ph.D., Instructor in Management and Industry.

ESTELLA B. PLOUGH, Associate in Commercial Practice.

Business Administration 1A-1B and Economics 1A-1B, or the equivalents, are prerequisite to all upper division courses.

1A. Principles of Accounting.

Mr. BROWN

A basic course in the principles of accounting. The theory of debit and credit; the underlying principles of the various accounting records; modern business papers; working sheets; the balance sheet and the income statement; the sole proprietorship, the partnership. 3 units.

M Tu W Th F, lecture, 11; laboratory, M W F, 1-3.

3A. Secretarial Training.

Mrs. PLOUGH

Typewriting in which the groundwork is laid for a thorough understanding of office management and business teaching problems. Principles of operating various kinds of typewriters, special adaptations of each, and bases of speed and accuracy development are included. Fee, \$2.50. 2 units.

M Tu W Th F, 9.

100. Theory of Business.

Mr. BURTCHETT

Influence of certain fundamental laws in economics upon the practical processes of production, distribution, and exchange. The competitive process. The nature of social and economic forces which modify and direct business policies. Not open for credit to students who have taken or are taking Economics 100A. 2 units.

M Tu W Th F, 8.

S153. Personnel Management.

Mr. MCNAUGHTON

The administration of human relations in industry; the development of employment relations; problems and methods of selecting and placing personnel; problems and methods of labor maintenance; the joint control of industry; the criteria of effective personnel management. 2 units.

M Tu W Th F, 1.

CHEMISTRY

WILLIAM G. YOUNG, Ph.D., Associate Professor of Chemistry.

199. Problems in Chemistry.

Mr. YOUNG and The STAFF

Prerequisite: junior standing with such special preparation as the problem may demand. Fee, \$17.50. 3 units.

Hours to be arranged.

COURSES LIMITED TO GRADUATE STUDENTS

For conditions of enrollment, see page 11.

280. Selected Problems in Chemistry.

Mr. YOUNG and The STAFF

2-4 units.

Hours to be arranged individually.

290. Advanced Research in Chemistry.

Mr. YOUNG and The STAFF

2-4 units.

Hours to be arranged individually.

DRAMA

(See English)

ECONOMICS

STEPHEN ENKE, M.A., Lecturer in Economics.

FRANCES MILLER, M.A., Lecturer in Economics.

DUDLEY F. PEGRUM, Ph.D., Associate Professor of Economics.

MARVEL M. STOCKWELL, Ph.D., Associate Professor of Economics.

Economics 1A-1B or 101 or the equivalent are prerequisite to all upper division courses in economics.

S101. Principles of Economics.

Mr. STOCKWELL

Not open to majors in economics nor to those who have taken course 1A-1B. 2 units.

M Tu W Th F, 10.

105. Current Economic Problems.

Mr. ENKE

Analysis of prominent current economic problems such as agricultural pricing and production, food administration, price fixing and rationing, allocation of resources, manpower, priorities, inflation, war finance. 2 units.

M Tu W Th F, 12.

S150. Labor Economics.

Mrs. MILLER

The problems of labor; the rise of modern industrialism; the principal causes of industrial strife, and the basis of industrial peace. 2 units.

M Tu W Th F, 11.

177. Postwar Reconstruction.

Mr. PEGRUM

The economic problems to be faced in rebuilding a peacetime economy; the role of private enterprise; regulation of industry; rehabilitation of economic life; proposals for reconstruction. 2 units.

M Tu W Th F, 9.

EDUCATION

- MELVIN L. BARLOW, M.S., Lt. (j.g.) U.S.N.R., Assistant to District Training Officer, 11th Naval District.
- ELINOR LEE BEEBE, R.N., Ph.D., Assistant Professor of Public Health Nursing.
- JESSE A. BOND, Ed.D., Associate Professor of Education.
- HARRY W. CASE, Ph.D., Assistant Personnel Manager, Engineering Department, Douglas Aircraft Company, Inc., El Segundo Plant.
- HELEN CHRISTIANSON, Ph.D., Lecturer in Education.
- ELIZABETH S. EBY, M.S., formerly Extension Specialist, University of Wisconsin; Teacher of Home Economics, Los Angeles City Schools.
- HARVEY L. EBY, Ph.D., Associate Professor of Education.
- SAMUEL L. FICK, M.S., Assistant Supervisor of Trade and Industrial Teacher Training, California State Department of Education.
- MARIE BELLE FOWLER, M.A., formerly Professor of Home Economics and Head, Department of Family Life, New York State College of Home Economics, Cornell University.
- HELEN HEFFERNAN, M.A., Chief, Division of Elementary Education, California State Department of Education.
- JOHN A. HOCKETT, Ph.D., Associate Professor of Education.
- DAVID F. JACKET, Ph.D., Professor of Vocational Education.
- EDWIN A. LEE, Ph.D., Professor of Education.
- DAVID McDONALD, Ph.D., Assistant Professor of Education and Educational Counselor.
- ROY W. MCHENRY, M.S., Instructor in Physics and Aviation, Santa Monica High School; Instructor in Air Navigation, University of California Extension Division.
- KATHERINE L. McLAUGHLIN, Ph.D., Professor of Education.
- LLOYD N. MORRISETT, Ph.D., Professor of Education.
- ETHEL I. SALISBURY, M.A., Associate Professor of Elementary Education.
- MAY V. SEAGOE, Ph.D., Assistant Professor of Education.
- CORINNE A. SEEDS, M.A., Assistant Professor of Elementary Education.
- C. MORLEY SELLERY, M.D., Director of Health Service, Los Angeles City Schools.
- JOHN A. SEXSON, Ed.D., Superintendent of Schools, Pasadena.
- WILLIAM A. SMITH, Ph.D., Professor of Education.
- CHARLES W. WADDELL, Ph.D., Professor of Education.
- FLAUD C. WOOTON, Ph.D., Associate Professor of Education.

DEMONSTRATION SCHOOLS

JESSE A. BOND, Ed.D., Associate Professor of Education and Director of Training; Director of Summer Elementary Demonstration and Vacation High Schools.

CORINNE A. SEEDS, M.A., Principal of the University Elementary School and Assistant Professor of Elementary Education; Principal of Summer Elementary Demonstration School.

PAUL E. WEBB, Ph.D., Principal, Los Angeles High School.

CLASSIFICATION OF COURSES IN EDUCATION**HISTORY AND PHILOSOPHY OF EDUCATION**

S106, S256A or B.

EDUCATIONAL PSYCHOLOGY AND CHILD STUDY

S110, S111, S112, S119.

EARLY CHILDHOOD EDUCATION

S123, S125B, 126, 154, 331A.

ELEMENTARY EDUCATION

131A, 131B, 132, 132T, S139, S262A or B.

SECONDARY EDUCATION

S170, S274, 275A or B.

ADMINISTRATION AND SUPERVISION

132, 132T, 141, 145, 149, 151, S199E, S251B, S274.

VOCATIONAL EDUCATION

S160, S164, 167M, 168, S266, 361, 362, 363A.

HEALTH EDUCATION

151, 154.

SOCIAL AND ADULT EDUCATION

S180.

PROBLEMS AND TECHNIQUES

131A, 131B, 132, 132T, 145, 167M, 168, 362.

Prerequisite: junior standing, or its equivalent, is prerequisite to all courses in the Department of Education.

S106. The Principles of Education.

Mr. EBY

A critical analysis of the assumptions underlying education in a democratic social order. 2 units.

M Tu W Th F, 8.

S110. The Conditions of Learning.

Mr. McDONALD

Speech, writing, number, literature, and science considered as social institutions evolved through coöperative intellectual effort. Analysis of the conditions under which the child attains most effective mastery of these skills and knowledges. Prerequisite: Psychology 21, 22, or the equivalent. 2 units.

M Tu W Th F, 9.

S111. Growth and Development of the Child. Miss McLAUGHLIN

Intellectual, emotional, and social development during childhood and adolescence. Particular attention to problems of mental hygiene during critical growth periods. Prerequisite: Psychology 21, 22. 2 units.

M Tu W Th F, 10.

S112. Adolescence. Mr. WADDELL

The physical, mental, moral, and social traits of adolescence with special reference to their bearing upon problems of instruction in junior and senior high schools. 2 units.

M Tu W Th F, 1.

119. Introduction to Educational Measurement. Miss SEAGOE

Use of standardized tests in problems of group and individual diagnosis and evaluation. Prerequisite: Psychology 21, 22, or the equivalent. 2 units.

M Tu W Th F, 11.

S123. Social Backgrounds of Child Development. Miss FOWLER

The factors conditioning growth, development, and learning in early childhood. Prerequisite: Psychology 21 and 22. 2 units.

M Tu W Th F, 1.

S125B. Kindergarten-Primary Education. Miss CHRISTIANSON

Organization, curricula, and procedures in the nursery school, kindergarten, and primary grades. Prerequisite: Education 125A, or the equivalent. 2 units.

M Tu W Th F, 8.

126. Supervision and Administration of Nursery Schools. Miss CHRISTIANSON

Local, state, federal, and private support and control; services of nursery schools in present emergency; problems of budget, curriculum, personnel, in-service teacher training, records and reports; cooperation with other agencies; study of history of nursery education and evaluation of basic research in the field. Prerequisite: nursery school teaching experience and senior standing. 2 units.

M Tu W Th F, 2.

Rhythmic Expression in the Elementary School. (Physical Education 110.) Miss ANDERSON

For classroom teachers, physical education directors, and general supervisors, who desire to help children express their own thoughts and feelings through bodily movement. The experiences of children of various age levels, which may lead to rhythmic expression; the methods of procedure and evaluation used in the development of creative rhythmic patterns and sequences, and problems involved in appropriate accompaniment. 2 units.

M Tu W Th F, 11.

Industrial Arts for the Elementary Grades. (Art S330.) Miss WHITE

For teachers and supervisors who wish to make industrial arts an integral part of the elementary school curriculum. The meaning of industrial arts; their place in the elementary schools; their content. The relationship of industrial arts to other elementary school subjects. The planning of an Industrial Arts curriculum for the first six grades. The use of tools and various materials suitable for the elementary schools. Practical work in the following fields: clothing, shelter, utensils, and records. Various phases of this work will be shown in the Demonstration School. Laboratory fee, \$2. 2 units.

M Tu W Th F, 2-4.

Physical Education in the Elementary School. (Physical Education S330.) Miss ANDERSON

For teachers and supervisors. The problems of health and playground games as integrated in a modern school program. Prerequisite: Physical Education 44 or the equivalent. 2 units.

M Tu W Th F, 10.

131A. Problems of the Progressive Elementary School. Miss SEEDS

For teachers, training teachers, supervisors, parents, and others who wish to observe under guidance the newer phases of educational procedure as worked out in the Demonstration School. Critical examination and application of the principles of education to the problems of progressive elementary school teaching. Lectures, readings, discussions, conference hours, critical analyses of observations of teaching in Demonstration School. 2 units.

M W F, 12. Observation daily at 9, 10, or 11, in the Demonstration School.

131B. Unit of Work Construction. Miss SEEDS

For teachers desiring to organize units of work on the basis of actual cooperative participation with children. Examination of criteria for the selection of areas of experience suitable to different levels of maturity, preparation of corresponding experiential backgrounds and development of anticipatory programs of guided child activity. Prerequisite: Education 131A and permission of instructor. 2 units.

Tu Th, 12.

132. Supervision of the Experience Program in the Elementary School.

Miss SEEDS

For school executives interested in the problems involved in the supervision of teachers in modern elementary schools. The meaning and practices of the experience program through guided observation in the demonstration school; actual practice in the use of supervisory techniques with group evaluation; cooperative participation in the organization of units-of-work. Prerequisite: Education 131A, or the equivalent. 4 units.

Tu Th, 2-4. Observation, 9 and 10 daily in the Demonstration School.

132T. Practicum in Supervision for School Supervisors. Miss HEFFERNAN

Problems of supervision in the work of supervisors and directors of elementary schools; special stress to be given to programs of supervision based upon appraisal of instruction. Admission to class in order of application. Tuition fee, \$17.50 for those not otherwise enrolled in the Summer Session. 3 units.

M Tu W Th F, 9-11, Directed Observation in the Demonstration School	} July 19 to August 6
11-12, Study and Discussion Sections	
2-3, Study and Discussion Sections	

S139. The Elementary Curriculum.

Miss SALISBURY

An introduction to the problem of curriculum organization as exemplified in representative courses of study. Emphasis on the planning of activity units appropriate to the varying maturity levels of children. 2 units.

M Tu W Th F, 2.

141. Administration of City School Systems.

Mr. SEXSON

The principles of efficient school administration as exemplified in the practices of progressive cities. Prerequisite: one year of teaching experience. 2 units.

M Tu W Th F, 10.

145. Problems in Public School Finance and Business Administration.

Mr. SEXSON

Methods and problems of financing public education, including a study of the principles of public school business administration, preferred practice, and procedure. Prerequisite: Education 140, 141, and 142, and teaching experience. 2 units.

Hours to be arranged.

149. Field Work in Administration and Supervision.

Mr. MORRISSETT

A laboratory course to be taken concurrently with 143 or 146. 2 units.

Hours to be arranged.

151. Administration of the School Health Program.

Dr. SELLERY

Organization and administration of school health work including school health service, school sanitation, and health education; public health aspects of school hygiene as coördinated in the work of teachers of various departments, nurse, school physician, principal, and other school officials, parent-teachers associations, and other community groups. 2 units.

Tu Th, 7-9 P.M.

154. Health and Nutrition of the Pre-school Child. Miss BEEBE, Mrs. EBY

Physiological needs and health routines of young children; indications of abnormal conditions; means of coöperating with medical supervision; application of preventive measures; relation of nutrition to growth and development; planning, preparing and serving food; supervision of eating habits. 2 units.

M Tu W Th F, 10; laboratory, 11 or 12.

160. Vocational Education.

Mr. JACKY

The economic and social significance of vocational education in a democracy. 2 units.

M Tu W Th F, 8.

164. Vocational Guidance.

Mr. JACKY

The need of vocational guidance in a changing industrial order. The technique of guidance as exemplified in case studies. 2 units.

M Tu W Th F, 9.

167M. Occupational Measurements.**Mr. CASE**

The techniques of test construction and administration of tests primarily in the industrial occupational fields; the construction and development of trade tests and achievements tests used to objectively measure accomplishments of students and employees under training, as well as for selection and placement. 2 units.

M W, 7-9:30 P.M.

168. Conference Leading.**Mr. BARLOW**

Conference leading problems and methods that can be effectively used in education courses. 2 units.

Tu Th, 7-9:30 P.M.

Clinical Psychology. (Psychology S166A.)**Miss FERNALD**

The problems connected with the atypical child, including the discussion of mental and physical deficiencies, abnormalities, genius, and emotional instability. Special emphasis on methods by which such children may be developed to a maximum of efficiency. Methods of handling special disabilities in reading, spelling, arithmetic, and other school subjects. Lectures, reading, observation in the Clinical School, testing, and training of special cases. 2 units.

M Tu W Th F, 9.

S170. Secondary Education.**Mr. SMITH**

Functions, scope, objectives, and curricula of the high school and junior college in relation to individual and social needs. Prerequisite: senior standing and Psychology 21, 22, or equivalent. 2 units.

M Tu W Th F, 10.

S180. Social Foundations of Education.**Mr. SEXSON**

Education as a factor in social evolution. Analysis of current educational practices in the light of modern social needs. 2 units.

M Tu W Th F, 8.

199E. Studies in Administration of Elementary Education. Mr. MORRISSETT

2-4 units.

Hours to be arranged.

199F. Studies in Guidance.**Mr. LEE**

2-4 units.

Hours to be arranged.

COURSES LIMITED TO GRADUATE STUDENTS

For conditions of enrollment, see page 11.

251B. Supervision of Teaching. Seminar.**Mr. WADDELL**

Open to superintendents, principals, supervisors, training teachers, and other students of graduate standing interested in the intensive study of the organization, administration, practices, and current problems of supervision of instruction. Admission on consultation with the instructor. 2 units.

Tu Th, 2-4.

256A or B. Principles of Education.

Mr. WOOTON

For advanced students interested in the intensive consideration of selected social and economic investigations which bear profoundly upon the development of educational practice and policy. 2 units.

Tu Th, 1-3.

262A or B. The Elementary School Curriculum. Seminar.

Mr. HOCKETT

Current research, trends, and original studies relating to the curriculum of the elementary school. Students are encouraged to bring problems arising within their own schools. Admission only on consultation with instructor. 2 units.

M W, 2-4.

266. Vocational Education and Guidance. Seminar.

Mr. LEE

For graduate students whose major interest is in vocational education, vocational guidance, or closely related problems. Prerequisite: Education 160, or the equivalent. Admission on consultation with the instructor. 2 units.

Tu Th, 10-12.

274. Education and the War. Seminar.

Mr. MORRISSETT

The problems, principles, and methods involved in school administration resulting from the impact of the war with special consideration given to the immediate and long-term implications. Prerequisite: at least two years of teaching experience. Note: Administrators and teachers who expect to enroll for this course should bring with them pamphlets, bulletins, courses of study and manuals which have been developed in their schools as a part of the school's total war effort. 2 units.

Tu Th, 8-10.

275A or B. Problems in Secondary Education.

Mr. WOOTON

2 units.

Tu Th, 4-6.

SPECIAL COURSES

N334. Supervised Care of Pre-School Children.

Mr. HOCKETT

Required of all candidates for state permit to supervise and care for children two to five years of age in child-care centers. Not acceptable toward elementary school credential. 2 units.

Hours to be arranged.

E336. Supervised Teaching: General Elementary. Practicum.

Mr. HOCKETT

Supplementary teaching which may be elected by the student, or, in certain cases, required by the department. 2 units.

Hours to be arranged.

365. Workshop in Aviation Education.

Mr. MCHENRY

4 units.

M Tu W Th F, 3-5.

371. Introduction to Secondary Teaching.

Mr. BOND

The specific and practical phases of teaching in secondary schools. Directed observation and analysis of instructional practices in classes at Vacation High School will be given emphasis. 2 units.

M Tu W Th F, 11.

J374. Junior High School Teaching.

Mr. BOND

Supervised teaching for candidates qualifying either for the junior high school credential or for a special secondary credential. Prerequisite: two years of satisfactory public school teaching experience; or four units credit in supervised teaching. Enrollment limited and subject to the approval of the instructor. 2 units.

Hours to be arranged.

G378. Practicum in Supervised Teaching.

Mr. BOND

A course in secondary teaching designed for (1) those experienced in public school teaching who need to improve their teaching techniques; (2) those seeking general secondary or junior college credentials after having completed the supervised teaching required for some other type of credential; (3) those who wish to elect types of classroom or nonclassroom experience not provided in their previous training. Enrollment limited and subject to approval of the instructor. 2 units.

Conference hours to be arranged.

COURSES FOR TRAINING TRADE AND INDUSTRIAL TEACHERS

The Summer Session courses under this heading are designed primarily to prepare men and women for service in vocational schools and departments maintained under the provisions of the State and Federal Vocational Education acts and the State Continuation Education Act.

These courses are open to those who qualify under the California State Plan; men and women between the ages of twenty-four and forty-five years, who are high school graduates, or the equivalent, and who have had at least three years' experience as journeymen workers in the trade which they wish to teach, in addition to an adequate training period of apprenticeship, and whose personal characteristics would seem to fit them for teaching in vocational schools; and to those who are now engaged in such teaching.

Further information may be obtained from Mr. David F. Jackey, supervisor of Trade and Industrial Teacher-Training, Division of Vocational Education, University of California, 405 Hilgard Avenue, Los Angeles.

361. Occupational Analysis.

Mr. FICK

Analysis and classification of the trade knowledge and experience which the worker possesses. The use of trade and job analysis techniques employed in organizing an occupation into effective units of learning. In this course every trainee must make a trade analysis of his occupation. 2 units.

M Tu W Th F, 7 p.m.

362. Technique of Vocational Instruction.

Mr. FICK

Outline of instructional and administrative problems involved in the actual teaching of a trade; methods of teaching and demonstration teaching; related problems and suggested solutions. 2 units.

M Tu W Th F, 8 p.m.

363A. Organization and Management of Instruction.

Mr. BARLOW

The organization and management of shop instruction; shop layout, tool-room procedures and management; shop class techniques and safety precautions. 2 units.

M Tu W Th F, 6 p.m.

RELATED COURSES

The courses which require registration for observation in the Demonstration School are Education 131A, 131B, 132, 132T, and 251B.

COURSES IN OTHER DEPARTMENTS OF SPECIAL INTEREST TO TEACHERS

Art S330, 334	Mechanic Arts S25, 132
American Institutions 101	Music S330
Biology 12	Physical Education 110, S330, 357, 358
Business Administration 3A	Physics 2B
English S370	Political Science 101
Geography S1A	Psychology S110, 166A
History S7B, S171	Public Speaking S2B, S155B, 158, 820, 823, 825, 826, 827, 829
Home Economics 162B, S170, 172	
Mathematics 18, S370	

SCHOOLS FOR CHILDREN**ELEMENTARY DEMONSTRATION SCHOOL**

The Demonstration School, in session daily from 9 A.M. to 12 M., will comprise a complete elementary school unit from the nursery school through the eighth grade. It also includes a multigraded room. Classes are open for observation by Summer Session students, especially those enrolled in related courses. Visitors may obtain single admission tickets on sale at the school office.

The work of each group is planned to illustrate concretely how a completely integrated child experience in the social studies draws upon and utilizes curricular materials from the various subject-matter fields. The aims, objectives, methods of procedure, and the outcomes of the activity approach to child education will be made evident through observation and by discussion. The constant aim is to work from and to illustrate the use of basic principles of teaching and learning.

Enrollment of children in the Demonstration School should be secured by advanced application in order to insure acceptance. Applications for enrollment should be made between June 1 and June 20 to Miss Corinne A. Seeds, Principal of the Demonstration School, 725 Woodruff Avenue, Los Angeles, California. Final registration of applicants will take place on Saturday, June 26, from 8:30 A.M. to 12 M. The fee for the six weeks of the nursery school is \$25; for kindergarten, \$12; for grades one to eight, \$10. The fee should be paid at the time of application and not later than registration day. Checks should be made payable to The Regents of the University of California.

CLINICAL SCHOOL

A clinical school under the direction of Miss Grace M. Fernald and Miss Ellen B. Sullivan will be conducted in connection with the course in Clinical Psychology given by Miss Fernald. Diagnostic tests will be given to each pupil admitted to the school followed by remedial instruction for the period of the Summer Session. Special attention will be given to children and adults of normal intelligence who have difficulty with specific school subjects such as reading, spelling, arithmetic, and foreign language. Opportunity will be given to all members of the class in Clinical Psychology (see Psychology S166A) to observe or to assist in the work of the Clinical School.

The regular class work of the Clinical School will begin on Monday, June 28, at 9 o'clock and will continue for a period of six weeks from 9 A.M. to 12 M. for those enrolled in the 1st section and from 1 P.M. to 4 P.M. for those in the 2nd section, Monday through Friday until the close of the Summer Session, August 6.

Applications for enrollment of children should be made between June 1 and June 20 to the Office of the Summer Session, 405 Hilgard Avenue, Los Angeles, California. The fee is \$25 and is payable on registration day, Saturday, June 26, only.

VACATION HIGH SCHOOL

By arrangement with the Los Angeles Board of Education and the Superintendent of Schools, Los Angeles High School will be open during the Summer Session from 8:00 A.M. to 2 P.M., five days a week. Students who elect two subjects will attend six weeks only, but those electing three subjects will continue for an additional two weeks' period. Work in grades 9 to 12 will be offered. The school is located at 4600 West Olympic Blvd., Los Angeles. Classes will be open daily for observation by University Summer Session students, and for supervised teaching by students enrolled in Education G378 or J374. Persons not enrolled in the Summer Session may visit the school upon payment of the auditor's fee of fifty cents for each visit.

High school students will be received from any school district but it is advisable to arrange with the home school before entrance, if credit for high school graduation is desired. Students may obtain semester credit for one or two subjects.

Enrollment should be made after June 1 by advance application to the principal, Dr. Paul E. Webb, at Los Angeles High School. Registration will take place at the High School on Saturday, June 26, and Monday, June 28, from 8:00 A.M. to 12:00 M. The fee is \$6.00 a course for the six or eight weeks session. This fee must be paid on registration day. Checks should be made payable to The Regents of the University of California.

ENGLISH

GRACE R. BARNES, M.A., Instructor in Dramatics and in English, University High School.

BRADFORD A. BOOTH, JR., Ph.D., Assistant Professor of English.

LLEWELLYN M. BUELL, Ph.D., Assistant Professor of English.

MARGARET S. CARHART, Ph.D., Assistant Professor of English.

CARL S. DOWNES, Ph.D., Assistant Professor of English.

MAJL EWING, Ph.D., Assistant Professor of English.

RALPH FREUD, Lecturer in Public Speaking.

ERNEST VAN B. JONES, Ph.D., Lecturer in English.

WESLEY LEWIS, Ph.D., Assistant Professor of Public Speaking.

HARRIET M. MACKENZIE, Ph.D., Assistant Professor of English.

JOHN F. ROSS, Ph.D., Assistant Professor of English.

DANIEL VANDRAEGEN, M.A., Lecturer in Public Speaking.

Prerequisites for upper division courses: English 1A-1B and 36A-36B, or equivalents.

S1A. First Year Reading and Composition.

Mr. JONES

Basic problems of expository writing with emphasis upon technical correctness and organization of material. Themes and reports. Open only to students who have met the Subject A requirement (see pages 8 and 54). 2 units.

M Tu W Th F, 11.

S36B. Survey of English Literature, 1700 to 1900.

Mr. DOWNES

2 units.

M Tu W Th F, 12.

106A. The Short Story.

Miss CARHART

The study and writing of short stories. 2 units.

M Tu W Th F, 9.

S114B. English Drama from the Beginning to the Present.

Mr. BUELL

2 units.

M Tu W Th F, 12.

130B. American Literature.

Mr. BOOTH

A survey of American literature from 1860 to the present day; the chief American writers, with special reference to the development of literary movements and types. 2 units.

M Tu W Th F, 8.

S167. The Age of Pope and Johnson.

Mr. ROSS

The chief literary men, movements, and books of the period and their most important relationships to predecessors and followers. 2 units.

M Tu W Th F, 1.

190A. Literature in English from 1900.

Mr. EWING

Criticism; the novel; biography. 2 units.

M Tu W Th F, 2.

PROFESSIONAL COURSE IN METHOD

S370. The Teaching of English.

Miss MACKENZIE

Practical studies in the application of the unit method to the teaching of grammar, English usage, composition, and literature. May be counted as part of the eighteen units in education required for the secondary credential. Required of candidates for the general secondary credential in English. 2 units.

M Tu W Th F, 9.

PUBLIC SPEAKING

Where prerequisites to upper division courses are not stated, it is understood that these courses are open only to students who have junior standing or its equivalent.

S2B. Fundamentals of Oral Interpretation.

Mr. VANDRAEGEN

Voice, phonetics in relation to speech accuracy, personal criticism. 2 units.

M Tu W Th F, 8.

107. Forms of Public Address.

Mr. LEWIS

Preparation of the various form of the public address. Prerequisite: Public Speaking 1A-1B, or the equivalent. 2 units.

M Tu W Th F, 9.

S155B. Play Production.

Mr. FREUD

Play production methods for the educational and avocational theater. Stage management, costume, scenery, play selection, current theater, principles of dramatic group leadership, theater research. 2 units.

M Tu W Th F, 10.

158. High School Dramatics.

Miss BARNES

The simpler modes of dramatic speech, the simpler techniques of acting, and the specific problems of choosing, mounting, and presenting plays at the high school level. 2 units.

M Tu W Th F, 12.

Music of the Theater (Music 151)

Mr. RUBSAMEN

The history of theatrical music; the relation of music in general to periods of theatrical presentation. Music as a factor of design in theater, radio, and cinema. 2 units.

M Tu W Th F, 11.

RADIO INSTITUTE

A Radio Institute of six courses on the practical aspects of radio and radio broadcasting will be offered through the coöperation of the National Broadcasting Company, Western Division, Hollywood, and the Summer Session of the University of California. The courses will be open to two groups of students, namely, those who wish to make greater utilization of radio in the classroom, and those who are interested in the vocational aspects of radio.

The Institute will be limited to 100 students who will be permitted to enroll in not more than three of the six courses.

The tuition fee is \$40 plus a laboratory fee of \$4.00 making the total \$44 which is payable at the time of registration, Saturday, June 26, or Monday, June 28, on the campus of the University.

The classes will meet for two-hour periods, three times a week for six weeks, starting Monday, June 28. For the most part the lectures will be held on the campus and the laboratory work will be given at the studios of NBC, Sunset Boulevard and Vine Street in Hollywood.

Following are the instructors and courses:

ROBERT BROOKE, Field and Studio Engineer, NBC, Western Division, Hollywood.

EARL EBI, Director, NBC, Western Division, Hollywood.

ARNOLD MARQUIS, Writer-producer, NBC, Western Division, Hollywood.

JENNINGS PIERCE, Manager, Public Service and Station Relations, NBC, Western Division, Hollywood.

NED TOLLINGER, Manager, Production Department, NBC, Western Division, Hollywood.

CLINTON E. TWISS, Supervisor of Announcers, NBC, Western Division, Hollywood.

820. Control Room Operation.**Mr. BROOKE**

Network and local; acoustics, hearing, sound perspective, microphones, recording, sound effects, studio psychology, musical balance. Laboratory work under actual studio conditions. This three weeks' course will be required for those students taking Announcing and Production. No credit.

Hours to be arranged.

823. Radio Acting.**Mr. EBI**

An advanced study of acting for the microphone, including both studio and lecture work. Actual studio rehearsals and performance on transcription for individual and group analysis will supplement regular assignments. No credit.

Hours to be arranged.

825. Radio Writing.**Mr. MARQUIS**

A comprehensive and intensive study of all forms of writing for radio with special emphasis on dramatic writing. The equivalent of one 30-minute script per week will be required of each student. No credit.

Hours to be arranged.

826. Radio Survey Course.**Mr. PIERCE**

The administration, liaison, planning, production, direction, and utilization of Public Service, educational and war programs intended especially for station educational directors, radio chairmen, or educational directors, teachers and club executives. Public Service forums and talks will be discussed in lectures, actually produced in the studio, and transcribed for analysis. No credit.

Hours to be arranged.

827. Radio Production Direction.**Mr. TOLLINGER**

A practical study in the direction of radio programs with special emphasis on dramatic productions. Lectures and work in the studio and control room. Programs will be rehearsed, produced, and transcribed for analysis and criticism. No credit.

Hours to be arranged.

829. Radio Announcing.**Mr. TWISS**

A comprehensive study of all types of announcing to meet requirements of stations and network operations. Commercial announcing, special events announcing, interviews, and audience participation program announcing will be emphasized. No credit.

Hours to be arranged.

In addition to the above courses, six seminar lectures will be arranged, scheduled for one night each week, and open to students and the general public.

FRENCH

MARIUS IGNACE BIENCOURT, Docteur de l'Université de Paris, Assistant Professor of French.

PAUL BONNET, Lic. ès Lettres, Associate in French.

ALEXANDER G. FITE, Ph.D., Associate Professor of French.

ALICE HUBARD, M.A., Associate in French.

CLINTON C. HUMISTON, Ph.D., Assistant Professor of French.

MADELEINE LETESSIER, A.B., Associate in French.

Prerequisite, lower division: for course S1, none; for course S2, course S1 in Summer Session or 1 in regular session, or two years of French in high school; for course S3A, course S2 in Summer Session or 2 in regular session, or three years of high school French; for course S3B, course S3A in Summer Session or 3A in regular session, or four years of high school French.

S1. Elementary French.

Mr. BONNET

For beginners. Essentials of grammar (forms, sounds, syntax); practice in reading and in conversation. 4 units.

M Tu W Th F, 8-10.

S2. Elementary French.

Miss HUBARD

Continuation of course S1. Grammar; composition; practice in conversation. For prerequisite, see above. 4 units.

M Tu W Th F, 8-10.

S3A. Intermediate French.

Mr. HUMISTON

For prerequisite, see above. 2 units.

M Tu W Th F, 2.

S3B. Intermediate French.

Miss LETESSIER

For prerequisite, see above. 2 units.

M Tu W Th F, 3.

S101A. Conversation and Composition.

Mr. FITE

Prerequisite: French 3B or its equivalent. 2 units.

M Tu W Th F, 1.

S109A. Survey of French Literature and Culture.

Mr. BIENCOURT

The Middle Ages, the Renaissance, and the seventeenth century. Prerequisite: 16 units of lower division French including 3B or 25B, or the equivalent. 2 units.

M Tu W Th F, 10.

COURSE LIMITED TO GRADUATE STUDENTS

For conditions of enrollment, see page 11.

290. Research in French.

The STAFF

1 to 6 units.

Hours to be arranged.

GEOGRAPHY

RUTH EMILY BAUGH, Ph.D., Assistant Professor of Geography.

ROBERT M. GLENDINNING, Ph.D., Associate Professor of Geography.

CLIFFORD M. ZIERER, Ph.D., Associate Professor of Geography.

Prerequisite for all upper division courses: Geography 1A-1B or 5A-5B or 100 or the equivalent.

S1A. Elements of Geography.

Mr. GLENDINNING

2 units.

M Tu W Th F, 10.

S125. The Pacific Basin in World Affairs.

Mr. ZIERER

The geographic characteristics of the lands bordering the Pacific Basin and their place in the modern world picture. 2 units.

M Tu W Th F, 11.

S173. The Mediterranean Basin in World Affairs.

Miss BAUGH

The geographic conditions in the lands bordering the Mediterranean Sea, particularly their significance in world history and in present day problems. 2 units.

M Tu W Th F, 8.

GEOLOGY

ROBERT WALLACE WEBB, Ph.D., Assistant Professor of Geology.

S2. General Geology: Physiographic.

Mr. WEBB

Materials of the earth, earth-crust movements and structures, and processes and agencies by which the earth has been, and is being, changed. Emphasis upon the origin and history of landscapes, particularly those of California. Of special value to those interested in natural science, geography, or general nature study. 2 units.

M Tu W Th F, 9.

GERMANIC LANGUAGES

FRANK H. REINSCH, Ph.D., Associate Professor of German.

GERMAN**S1. Elementary German.**

Mr. REINSCH

For beginners. Essentials. Grammar, reading, conversation. Corresponds to the first two years of high school German. 4 units.

M Tu W Th F, 10-12.

HISTORY

DAVID K. BJORK, Ph.D., Associate Professor of History.

BRAINERD DYER, Ph.D., Associate Professor of History.

CLINTON N. HOWARD, Ph.D., Assistant Professor of History.

LOUIS KNOTT KOONTZ, Ph.D., Associate Professor of History.

CHARLES L. MOWAT, Ph.D., Assistant Professor of History.

JOHN W. OLMSTED, M.A. (Oxon.), Assistant Professor of History.

Prerequisite for all upper division courses: junior standing; History 4A-4B, or 5A-5B, or 7A-7B, or 8A-8B, or other preparation satisfactory to the instructor.

S5A. History of England and Greater Britain. Mr. HOWARD

The growth and transformation of the institutions, political, economic, and social, of medieval England as the background for modern conditions. Scope: from the earliest times to 1603. 2 units.

M Tu W Th F, 2.

S7B. Political and Social History of the United States. Mr. DYER

2 units.

M Tu W Th F, 11.

S143. Enlightened Despotism, The French Revolution, and Napoleon.

Mr. OLMSTED

The culture of the Enlightenment and of European politics and international relations from the Seven Years War to the fall of Napoleon. 2 units.

M Tu W Th F, 11.

S157. Great Britain in the Twentieth Century. Mr. MOWAT

The changing British scene in war and peace from the accession of Edward VII to the present. 2 units.

M Tu W Th F, 12.

S171. The United States: Colonial Period. Mr. KOONTZ

Political and social history of the Thirteen Colonies and their neighbors; European background, settlement and westward expansion, intercolonial conflicts, beginnings of culture, colonial opposition to imperial authority. 2 units.

M Tu W Th F, 10.

199A. Special Studies: European History. Mr. BJORK

2 units.

Hours to be arranged.

COURSE LIMITED TO GRADUATE STUDENTS

For conditions of enrollment, see page 11.

S254A or B. Seminar in Medieval History. Mr. BJORK

2 units.

Hours to be arranged.

HOME ECONOMICS

GRETA GRAY, Ph.D., Associate Professor of Home Economics.

PATRICIA L. HUNGERLAND, M.A., Associate in Home Economics.

MARGUERITE G. MALLON, Ph.D., Assistant Professor of Home Economics.

GLADYS TIMSON STEVENSON, Ph.D., Assistant Professor of Home Economics.

FLORENCE A. WILSON, M.A., Associate in Home Economics.

Where prerequisites to upper division courses are not stated, it is understood that these courses are open only to students who have junior standing or its equivalent.

132. Elements of Nutrition.

Miss MALLON

The principles of nutrition and their application in normal conditions of growth and physical development. Family food budgets and food habits in relation to nutritive requirements and to rationing. Diet in common ailments. Prerequisite: 6 units of natural science, or the equivalent. 2 units.

M Tu W Th F, 12.

162B. Management of Individual and Family Finances.

Miss GRAY

Methods of payment for goods, budgeting, property laws, investments, and insurance; the business cycle as a factor in financial planning. Prerequisite: Economics 1A-1B, or 6 or more units of home economics. 2 units.

M Tu W Th F, 10.

S170. Clothing Economics.

Mrs. HUNGERLAND

Methods of clothing production and distribution and their effects on clothing costs and values; the consumption of clothing. 2 units.

M Tu W Th F, 2.

172. Consumer Problems in Textiles and Clothing.

Miss WILSON

Individual and household practices in clothing selection and the contribution of various consumer and trade organizations towards standardization of quality in textiles. Evaluation of labels, bulletins, advertisements, and other available consumer aids in buying. 2 units.

M Tu W Th F, 11.

199A or B. Problems in Home Economics.

Mrs. STEVENSON and STAFF

Section 1, field investigations and statistical studies; the expense of the problem to be met by the student. Section 2, laboratory; fee, \$2.50. Assigned problems for individual investigation, the work of each student to be directed by the instructor in whose division of the field the problem lies. Prerequisite: senior standing with such special preparation as the problem may demand. 2-4 units.

Hours to be arranged.

COURSES LIMITED TO GRADUATE STUDENTS

For conditions of enrollment, see page 11.

251. Seminar in Nutrition.

Miss MALLON

Recent advances in the science of nutrition and in the dietetic treatment of disease. 2 units.

Hours to be arranged.

262. Personal and Family Economics. Seminar.

Miss GRAY

Review of budget studies representative of various levels of living and of those based on quantity budgets. 2 units.

Hours to be arranged.

282A or B. Selected Problems.

Mrs. STEVENSON and STAFF

Laboratory or field investigation in nutrition, foods, or household economics. 2-4 units.

Hours to be arranged.

CONFERENCES

The fee for each of the following conferences is \$5.00 for those not otherwise enrolled in the Summer Session.

Conference on Today's Problems of Textiles and Clothing. July 12 to 23. Mrs. Hungerland and Miss Wilson in charge. Lectures and discussions of the wartime market offerings of textiles and clothing as affected by present day problems of manufacturers and retailers. Fashion trends and the standardization of dress. Selection and care of available clothing and furnishings, their preservation, renovation, and reclamation. No credit.

M Tu W Th F, 2-4.

Conference on Wartime Food Problems. July 26 to August 6. Mrs. Stevenson in charge. Lectures and discussions dealing with adequate nutrition when food supplies are limited and variable. The choice and selection of foods. Commercial and home production, processing and preparation of food and the effects of these on dietary values. Palatable dishes that fit into the American meal patterns at different levels of living. No credit.

M Tu W Th F, 2-4.

MATHEMATICS

WILLIAM T. PUCKETT, JR., Ph.D., Assistant Professor of Mathematics.

ROBERT H. SORGENFREY, Ph.D., Instructor in Mathematics.

ANGUS E. TAYLOR, Ph.D., Assistant Professor of Mathematics.

FREDERICK A. VALENTINE, Ph.D., Assistant Professor of Mathematics.

EUPHEMIA R. WORTHINGTON, Ph.D., Assistant Professor of Mathematics.

B. Plane Geometry.

Mr. PUCKETT

Acceptable in lieu of one unit of matriculation credit in plane geometry. This course displaces two units on the student's program. No credit.

M Tu W Th F, 7:40-9 a.m.

CF. Trigonometry.

Mr. SORGENFREY

Prerequisite: two years of high school algebra or Mathematics 8. Students with one and one-half years of high school algebra may enroll in course CF concurrently with course S8. 3 units.

M Tu W Th F, 11-12:30.

8. College Algebra.

Mr. TAYLOR

Prerequisite: at least one year of high school algebra. 3 units.

M Tu W Th F, 7:40-9 a.m.

18. Fundamentals of Arithmetic.

Miss WORTHINGTON

Of interest to teachers and others who are concerned about the origins and fundamental principles of mathematics. The course will review arithmetic from the viewpoint of modern teaching methods. 2 units.

M Tu W Th F, 9.

S370. The Teaching of Mathematics.

Mr. VALENTINE

Prerequisite: Mathematics 3B and 4A. 2 units.

M Tu W Th F, 12.

MECHANIC ARTS

FOSS R. BROCKWAY, Ed.B., Associate in Mechanic Arts.

LOUIS J. LARSON, B.S., Associate in Mechanic Arts.

HAROLD W. MANSFIELD, Assistant Professor of Mechanic Arts and Director of Shops.

HARRY C. SHOWMAN, B.S., Associate in Mechanic Arts.

MECHANICAL ENGINEERING

D. Engineering Drawing.

Mr. MANSFIELD

Lettering, orthographic projection, pictorial representation, developed surfaces and intersections, dimensioning, fastenings for machinery, working drawings, tracing and reproduction of drawings. Drafting practice and use of the drafting machine. 2 units.

M Tu W Th F, 1. Seven hours of drafting weekly to be arranged.

MECHANIC ARTS

S17. Machine Shop.

Mr. LARSON

Elementary machine shop practice; developing machine shop projects by means of power tools. Fundamentals for leisure time activities in metal work; layout and bench work. Laboratory fee, \$3.00. 2 units.

Tu Th, 10. Ten hours of laboratory weekly to be arranged.

S25. Elements of Aeronautics.

Mr. BROCKWAY

A general survey of the field of aeronautics, including principles of flight, control of aircraft, essentials of servicing and operation, powerplant types, materials, elements of navigation, weather, safety, and civil air regulations. This course is suitable for prospective teachers of preflight aeronautics and others wishing a basic survey of aeronautics. 2 units.

M Tu W Th F, 8.

S107A. Advanced Machine Shop Practice.

Mr. LARSON

Layout work and use of precision instruments, machine construction and repair, principles of tool and die work, and individual projects. Fee, \$3.00. 2 units.

Tu Th, 11. Ten hours of laboratory weekly to be arranged.

132. General Shop.

Mr. SHOWMAN

Fundamentals of handicraft. A course designed for teachers of elementary shops, craft rooms, classrooms, and leaders of recreational and leisure activities. The development of simple manipulative skills and their adaptation to the activity program. Metal embossing, leather tooling, elementary woodwork, plaster casting, plastics, and other craft mediums. Laboratory fee, \$3.00. 2 units.

M W, 1. Ten hours of laboratory weekly to be arranged.

199A or B. Special Problems in Technical Subjects.

Mr. MANSFIELD in charge

Prerequisite: consent of the instructor. 2 units.

Hours to be arranged.

MUSIC

LAVERNA L. LOSSING, M.A., Supervisor of Training, Music.

RAYMOND MOREMEN, M.S.M., Lecturer in Music.

ROBERT U. NELSON, M.A., Assistant Professor of Music.

WALTER H. RUBSAMEN, Ph.D., Assistant Professor of Music.

FRANCES WRIGHT, Associate Professor of Music.

S1A. Solfegge.**Miss WRIGHT**

Elementary theory, dictation, and music reading. Basic course for the major in music. 2 units.

M Tu W Th F, 11.

S2A. The History and Appreciation of Music.**Mr. NELSON**

The consideration of music from formal, aesthetic, and historical standpoints. 2 units.

M Tu W Th F, 9.

130. History and Literature of Church Music.**Mr. MOREMEN**

The history and development of church music, including worship forms and liturgies. Prerequisite: Music 2A-2B, 35A-35B or the equivalent. 2 units.

M Tu W Th F, 9.

151. Music for the Theater, Cinema, and Radio Drama.**Mr. RUBSAMEN**

Music as a factor of design in the legitimate drama, the cinema, and the radio theater. The history of incidental music to theatrical performances, including a study of musical styles in relation to the periods of dramatic presentation. Prerequisite: consent of the instructor. 2 units.

M Tu W Th F, 11.

S330. Elementary Music Education.**Miss LOSSING**

Music education for the general elementary teacher. A professionalized subject-matter course to equip the student to teach in the modern school. Required of candidates for the general elementary credential. Prerequisite: sophomore standing and Music 1A, or the equivalent. 2 units.

M Tu W Th F, 10.

PHILOSOPHY

J. WESLEY ROBSON, Ph.D., Assistant Professor of Philosophy.

4. Short Introduction to Philosophy.**Mr. ROBSON**

Subject-matter, terms, and chief types of philosophy. Not open for credit to students who have completed Philosophy 2A. 2 units.

M Tu W Th F, 8.

PHYSICAL EDUCATION

MARJORY G. ALLEN, Ed.B., Junior Supervisor of Physical Education for Women.

DIANA W. ANDERSON, M.A., Assistant Supervisor of Physical Education for Women; Supervisor of Training, Physical Education.

JOHN F. BOVARD, Ph.D., Professor of Physical Education.

HAZEL J. CUBBERLEY, M.A., Associate Professor of Physical Education for Women.

PAUL FRAMPTON, M.A., Associate Supervisor of Physical Education for Men.

For general information concerning departmental policies, see page 15.

The tennis courts are open to students of the Summer Session, daily, 9:00 A.M. to 5:00 P.M.; Saturday, 7:00 A.M. to 1:00 P.M.

Recreation hours for swimming will be announced at the opening of the session.

A fee of \$1.00 is required of men and women for recreational swimming.

A deposit of \$5.00 is required of all women students taking courses requiring equipment or gymnasium suits. This deposit is refunded if there is no loss or breakage.

No regular classes in physical activities will be given.

All the facilities of the Physical Education Department, including the gymnasium and fields, will be open for Summer Session recreation except during regular session class hours.

4. Section 1, Games (General Elementary).

Mrs. ALLEN

Required of all elementary teacher credential candidates and prerequisite to Physical Education 330. 1 unit.

M Tu W Th F, 1.

110. Rhythmic Expression in the Elementary School.

Miss ANDERSON

For classroom teachers, physical education directors, and general supervisors who desire to help children express their own thoughts and feelings through bodily movement. The experiences of children of various age levels, which may lead to rhythmic expressions; the methods of procedure and evaluation used in the development of creative rhythmic patterns and sequences, and problems involved in appropriate accompaniment. 2 units.

M Tu W Th F, 11.

199. Special Problems (Men and Women).

The STAFF

Upper division students wishing certain areas of work for completion of the major or a credential may use this course on consultation with the instructor and consent of the department. 1 to 3 units.

Hours to be arranged.

COURSE LIMITED TO GRADUATE STUDENTS

For conditions of enrollment, see page 11.

278A or B. Graduate Research Problems.

Mr. BOVARD

Individual adaptation of work to suit special needs. 2 to 4 units.

M W, 10-12.

PROFESSIONAL COURSES IN METHOD**S330. Physical Education in the Elementary School. Miss ANDERSON**

For teachers and supervisors. The problems of health and playground games as integrated in a modern school program. Prerequisite: Physical Education 44 and 4, Sec. 1, Games, and Sec. 2, Rhythms, or the equivalent. 2 units.

M Tu W Th F, 10.

357. Teaching Physical Education in Secondary Schools (Boys).

Mr. FRAMPTON and STAFF

A refresher course suitable to the needs of new or part-time teachers of boys' physical education in junior and senior high schools. Discussions, demonstrations, and practices in procedures essential to teaching the following: principles of physical education, organization of the program, activity allotments, lesson plans, materials and equipment, excuses and discipline problems, class records and routines, basis for grading and testing, health and first-aid instruction, club activity, community service, interdepartmental relations, and legal responsibilities and restrictions. 3 units.

M Tu W Th F, 1-3.

358. Teaching Physical Education in Secondary Schools (Girls).

Miss CUBBERLEY and STAFF

Refresher course for teachers who will be called upon in the present emergency to teach physical education. Basic philosophy of the course, principles of physical education, techniques of team sports, class organization, teaching procedures, use and care of equipment, fundamentals of games, intramural activities, reference materials, individual and dual sports, social dance, folk dance, dance fundamentals, personal efficiency and clinics, recreation and after-school program. 3 units.

M Tu W Th F, 8-10.

PHYSICS

JOSEPH KAPLAN, Ph.D., Professor of Physics.

2B. General Physics.

Mr. KAPLAN

Electricity, magnetism, sound, and light. Recommended for students of agriculture and business administration; prescribed for students in the premedical curriculum, physics, meteorology, and geology. Suitable for students in fields other than physics, chemistry, and astronomy. For teachers of science in high schools. Laboratory fee, \$6.00. 4 units.

M Tu W Th F, lecture, 12; M W, laboratory, 2-5.

POLITICAL SCIENCE

MALBONE W. GRAHAM, Ph.D., Professor of Political Science.

FRANK M. STEWART, Ph.D., Professor of Political Science.

Prerequisite for upper division courses: Political Science 3A-3B, or the equivalent.

S128. World War II.

Mr. GRAHAM

The problems of grand strategy in the struggle of the United Nations against the Axis; the coördination of military, economic, and political efforts; strategic developments in the different theaters of the war. 2 units.

M Tu W Th F, 10.

S185. Public Personnel Administration.

Mr. STEWART

Evolution of public employment policies; a study of the principles and practices of public service personnel, including recruitment, promotion, morale and discipline, retirement, classification, compensation, unions of employees, organization of the personnel agency, and training for public employment. 2 units.

M Tu W Th F, 11.

AMERICAN INSTITUTIONS

101. American Institutions.

The formation, evolution, and meaning of the Constitution of the United States. This course may be taken to satisfy the requirement in the Constitution of the United States for degrees and teachers' certificates. 2 units.

M Tu W Th F, 9.

PSYCHOLOGY

FRANK C. DAVIS, Ph.D., Assistant Professor of Psychology.

KNIGHT DUNLAP, Ph.D., Professor of Psychology.

FRANKLIN S. FEARING, Ph.D., Professor of Psychology.

GRACE M. FERNALD, Ph.D., Associate Professor of Psychology.

HOWARD C. GILHOUSEN, Ph.D., Associate Professor of Psychology.

General prerequisite for all upper division courses: Psychology 21-22 or the equivalent.

S21. Introductory Psychology.

Mr. GILHOUSEN

Facts and principles pertaining to the topics of perception, imagination, thought, feeling and emotion, leading to the problems of experimental psychology, and the topics of intelligence and personality. 2 units.

M Tu W Th F, 9.

S23. Social and Mental Adjustment.

Mr. DUNLAP

Orientation in the practical use of psychological principles in problems and circumstances encountered in college and later life. Prerequisite: Psychology 21 or 1A, or equivalent preparation. 2 units.

M Tu W Th F, 12.

S110. Educational Psychology.

Mr. DAVIS

Discussion of special topics pertaining to fundamental educational problems and their applications to educational procedures. Analysis of experiments and clinical studies pertaining to the problems of learning, memory, etc., in children and adults. 2 units.

M Tu W Th F, 11.

145A. Social Psychology, General Course.

Mr. FEARING

2 units.

M Tu W Th F, 12.

166A. Clinical Psychology.*

Miss FERNALD

The problems connected with the atypical child, including the discussion of mental and physical deficiencies, abnormalities, genius, and emotional difficulties. Special emphasis on methods by which children may be developed to a maximum of efficiency. Presentation of the nature of the difficulty, diagnosis, causation, and treatment or adjustment. Lectures, reading, discussion, and clinical demonstration. 2 units.

M Tu W Th F, 9.

* A Clinical School for children and adults of normal intelligence will be conducted in connection with the course in Clinical Psychology. Diagnostic tests will be given to each pupil admitted to the school, followed by remedial instruction for the period of the Summer Session. Special attention will be given to disabilities in specific school subjects such as reading, spelling, arithmetic, and foreign language. Opportunity will be given to members of the class in Clinical Psychology to observe or to assist in the work of the Clinical School. (See page 36.)

PUBLIC HEALTH AND PUBLIC HEALTH NURSING

OLIVE WHITLOCK KLUMP, B.S., Special Consultant, Division of Industrial Hygiene, National Institute of Health, Bethesda, Maryland.

For information relative to the Public Health Nursing Certificate, address Miss Elinor Lee Beebe, room 40, Royce Hall.

Where prerequisites to upper division courses are not stated, it is understood that these courses are open only to students who have junior standing or its equivalent.

PUBLIC HEALTH

101A. Public Health and Preventive Medicine.

Development, organization, and administration of public health; control of communicable diseases; methods of dealing with special public health problems, such as maternal and infant mortality, tuberculosis, venereal and degenerative diseases, school and industrial hygiene, public health organization, public health education. 3 units.

M Tu W Th F, 4-5:30.

PUBLIC HEALTH NURSING

418. Principles and Practice in Public Health Nursing. Mrs. KLUMP

Principles and objectives; procedures and technique in the various services of public health nursing, including maternal and child hygiene, school nursing, communicable disease, industrial nursing, and mental hygiene. 3 units.

M Tu W Th F, 2-3:30.

Administration of the School Health Program. (Education 151.)

Dr. SELLERY

Organization and administration of school health work including school health service, school sanitation, and health education; public health aspects of school hygiene as coordinated in the work of teachers of various departments, nurse, school physician, principal, and other school officials, parent-teacher associations, and community groups. 2 units.

Tu Th, 7-9 P.M.

Elements of Nutrition. (Home Economics 132.) Miss MALLON

The principles of nutrition and their application in normal and subnormal conditions of growth and physical development, and as a factor in the health of adults. Family food budgets in relation to nutritive requirements; dietary habits of the foreign born. Prerequisite: six units of natural science. 2 units.

M Tu W Th F, 12.

INSTITUTES

The following course is arranged as an institute of three weeks' duration.

The tuition fee for this Institute is \$17.50 for those not otherwise enrolled in the Summer Session.

481. Industrial Nursing and Hygiene. Mrs. KLUMP

This course will be given the first three weeks of the session, June 28 to July 16, 1943. 3 units.

(a) Industrial Nursing.

Organization and method of the public health nursing service including the health program in industry.

M Tu W Th F, 10-12.

(b) Practicum in Industrial Nursing.

Discussion of special problems. Formulation of programs.

M Tu W Th F, 1.

PUBLIC SPEAKING

(See English)

SOCIOLOGY

(See Anthropology)

SPANISH**HERMENEGILDO CORBATÓ**, Ph.D., Assistant Professor of Spanish.**ALICIA R. DOMÍNGUEZ**, A.B., Assistant in the Summer Session.

Prerequisite: for course S1, none; for course S2, course S1 in Summer Session or 1 in regular session, or two years of Spanish in the high school.

S1. Elementary Spanish.**Mrs. DOMÍNGUEZ**

For beginners. Pronunciation, essentials of grammar, reading, conversation. 4 units.

M Tu W Th F, 12-2.

S2. Elementary Spanish.**Mr. CORBATÓ**

Continuation of course S1. Grammar review, reading, conversation. For prerequisite, see above. 4 units.

M Tu W Th F, 1-3.

SPEECH

Although the University does not maintain a department of Speech, it offers, in the following courses in other departments, work of special interest to the students in that field.

Growth and Development of the Child. (Education S111.)**Adolescence.** (Education S112.)**Clinical Psychology.** (Psychology 166A.)**Fundamentals of Oral Interpretation.** (Public Speaking S2B.)**Forms of Public Address.** (Public Speaking 107.)**Play Production.** (Public Speaking S155B.)**SUBJECT A (Elementary Composition)****VIVIAN T. FURMAN**, M.A., Acting Supervisor of Instruction in Subject A.**Subject A.****Mrs. FURMAN**

Training in correct writing, including drill in sentence and paragraph construction, diction, punctuation, grammar, and spelling. Compositions and written tests on the text. Students registering in Subject A may not enroll for more than four units of credit. No credit.

M Tu W Th F, 1.

ZOÖLOGY

SARAH R. ATSATT, Ph.D., Assistant Professor of Zoölogy.

S16. Applied Human Physiology.

Miss ATSATT

Prerequisite: Zoölogy 13 or 15, or the equivalent. Fee, \$3.50. 2 units.

M W F, lectures, 2; Tu Th, laboratory, 1-5.

S35. General Human Anatomy.

Miss ATSATT

Prerequisite: sophomore standing; course 1 or 15, or the equivalent. Fee, \$3.50. 3 units.

M Tu W Th F, lectures, 8; M W F, laboratory, 9-12.

DIRECTIONS**Summer Session, June 28 to August 6**

1. **On or before Friday, June 11**, if possible, file application with the office of the Summer Session, 242 Administration Building, 405 Hilgard Avenue, Los Angeles, California. This may be done by mail. See Application Form at the end of this bulletin.
2. **Before Friday, June 18**, if possible, select lodgings in West Los Angeles (see page 18).
3. **Saturday, June 26—Registration in the Men's Gymnasium.** (a) Register using the card provided for that purpose; (b) pay necessary fees,* and (c) obtain *admission card* and registration forms. The *admission card* is to be shown on demand to the officers in charge at class meetings, at any time during the session. Students may register between 9:00 A.M. and 2:00 P.M.
4. *Regular class exercises will begin on Monday, June 28, at 8:00 a.m.*
5. **On or before Monday, July 5**, return your *registration form*, duly filled out, to the Registrar. Auditors as well as regular students are required to file *registration forms*.
6. **Tuesday, July 20**, last day to add or drop a course from the study card. Obtain proper petition blank from the Registrar.
7. **To obtain a transcript of record**, showing the courses taken in the session and the grade received in each, make application at the close of the session on the form to be obtained from the Registrar. A transcript will be mailed to you.
8. Students from out of the state will avoid much inconvenience by providing themselves with cashier's or traveler's checks.

* The tuition fee must be paid at the time of registration. Checks should not be mailed in advance.

UNIVERSITY OF CALIFORNIA—LOS ANGELES

APPLICATION FOR ADMISSION*

SUMMER SESSION, 1943

Applications should, if possible, be filed on or before June 11 with the office of the Summer Session, 242 Administration Building, 405 Hilgard Avenue, Los Angeles, California. They may be sent by mail.

Name (signed) :
(First given name) (Middle name) (Family name)

Present address:

Permanent P. O. address:
(Number and Street)

(Town) (State)

(i.e., address at which you may be reached after the session)

Are you 21 years of age or over?..... Your age, if under 21:.....
(Yes or No)

Occupation:

References:

(Names and addresses of school officers or others from whom information about you may be obtained)

Specify the summer courses in which you may desire to enroll—by *department* and *number*, e.g., Philosophy 1, English 114:

(OVER)

CIRCULARS OF INFORMATION

For information concerning the colleges of the University of California, Los Angeles, write to the *Registrar, University of California*, 405 Hilgard Avenue, Los Angeles, California. For circulars of information concerning the several colleges and departments of the University elsewhere please write to the *Registrar, University of California, Berkeley, California*, mentioning the department of study in which you are interested.

*Before filling out Application Blank please read carefully.

Summer Session courses which are identical, or nearly so, with courses given during the regular sessions at Los Angeles, but which carry a different number of units, are distinguished by the letter "S" prefixed to the regular number of the course.

The maximum program which a student in the Summer Session is permitted to carry for credit is six units; if a graduate course (numbered 200–299) is included, the maximum is four units. Exceptions to this rule may be made for graduate students only by permission of the Dean of the Graduate Division. No exceptions will be made for undergraduate students.

If you are now in attendance in regular session at the University of California at Los Angeles, check here:

University of California Summer Sessions attended, years.....

Do you plan to enter the University in a future regular term?.....
(Yes or No)

If so, have you received from the University a written notice that you have been accepted as a student.....
(Yes or No)

Have you attended any other institution of collegiate grade?.....
(Yes or No)

If so, are you now eligible to return to that institution as a student in good standing?..... What college?.....
(Yes or No)

Applicants of this classification may be requested to submit a complete list of institutions attended since beginning high school.

(If you are planning to use the work of this Summer Session toward a bachelor's degree in the University of California, Los Angeles, it is important that you submit official credentials covering high school and collegiate studies to the Registrar, at least three weeks before the opening of the session.)*

If you have never attended an institution of collegiate grade, are you a graduate of a four-year high school course?.....
(Yes or No)

What high school?.....

(OVER)

* *Summer Session* students are not required to pay an application fee. However, every person seeking admission to *any regular session* must send to the Registrar of the University, a fee of \$5.00 with the application for admission to any of those sessions. Remittance should be made payable to THE REGENTS OF THE UNIVERSITY OF CALIFORNIA.

INDEX

- Accommodations, 18
Administrative Officers, 3
Administration and Supervision, 28
Admission Requirements, 8
Admission to Courses, 10
American Institutions, 16, 51
Anthropology, 21
Anatomy, 55
Applications for Admission, 7, 57
Application Fee, 9
Application Form, 57
Applied Arts, College of, 14
Appointment Secretary, 15, 16
Art, 22
Associate in Arts Degree, 12, 13
Astronomy, 23
Auditors, 8
- Bachelor's Degree, 11, 12, 14
Bacteriology, 23
Biology, 23
Board and Room, 18
Botany, 23
Bruin, 19
Buildings, 19
Business Administration, 14, 24
- Calendar, 3
Campus, 17
Certificates of Completion, 13
Changes in Study Programs, 14
Chemistry, 25
Childhood Education, 17
Children's Schools, 35
Circulars of Information, 20, 57
Classification and Numbering of Courses, 10
Clinical School, 36, 52
College of Applied Arts, 14
College of Business Administration, 14
College of Letters and Science, 12
Conferences, 16, 45
Constitutional Requirement, 16, 51
Courses of Instruction, 21
Credentials, 13, 16
Credit, 10, 15
Curriculum in Public Health Nursing, 14
- Dates of Session, 3, 7
Demonstration Schools, 28, 35
Directions, 56
Drama, 38
- Economics, 26
Education, 27
Elementary Demonstration School, 35
Elementary Education, 28
Elementary School Supervision, 16, 30
English, 37
Equipment, 19
Examinations, 15
Excursions, 18
Expenses, 18
- Faculty, 4
Fees, 9
French, 41
- Geography, 42
Geology, 42
German, 42
Germanic Languages, 42
Grades, 15
Graduate Courses, 10, 11
Graduate Students, 11
- Health Education, 28
High School Classes, 36
History, 43
Home Economics, 44
Home Economics Conferences, 16, 17, 45
- Information, 20, 57
Industrial Arts, 22, 30
Industrial Education, 34
Institutes, 16, 39
- Late Registration, 9
Library Hours, 17
Lower Division Courses, 10
- Mathematics, 46
Mechanic Arts, 47
Mechanical Engineering, 47
Music, 48
- Numbering of Courses, 10
Nursing, 53
- Officers of Administration, 3
- Philosophy, 48
Physical Education, 15, 49
Physics, 51
Physiology, 55

- Political Science, 51
Professional Courses, 10
Psychology, 52
Public Health, 53
Public Health Nursing, 14, 53
Public Speaking, 38
Purpose of the Session, 7
- Radio Institute, 17, 39
Recreation, 18, 49
Refund Regulations, 9
Registration Date, 9
Registration, Directions for, 56
- Scholarship Grades, 15
School Executives' Conference, 16
School of Education, 12
Secondary Education, 28
Session of 1943, 7
Situation, 17
Sociology, 21
Spanish, 54
Speech, 54
Subject A, 8, 54
Summer Session in Berkeley, 20
Swimming, 49
- Teachers' Certificates, 16
Teachers College, 13
Teachers' Courses, 10
Teacher-Training Curricula, 13
Teaching Credentials, 13, 16
Tennis, 49
Textiles and Clothing Problems, 45
Trade Teachers, 34
Transportation, 17
- Undergraduate Courses, 10
University of California, 3, 7
Upper Division Courses, 10
- Vacation High School, 36
Vocational Education, 28, 31, 34
- Wartime Food Problems, 45
- Y. W. C. A., 18
- Zoölogy, 55

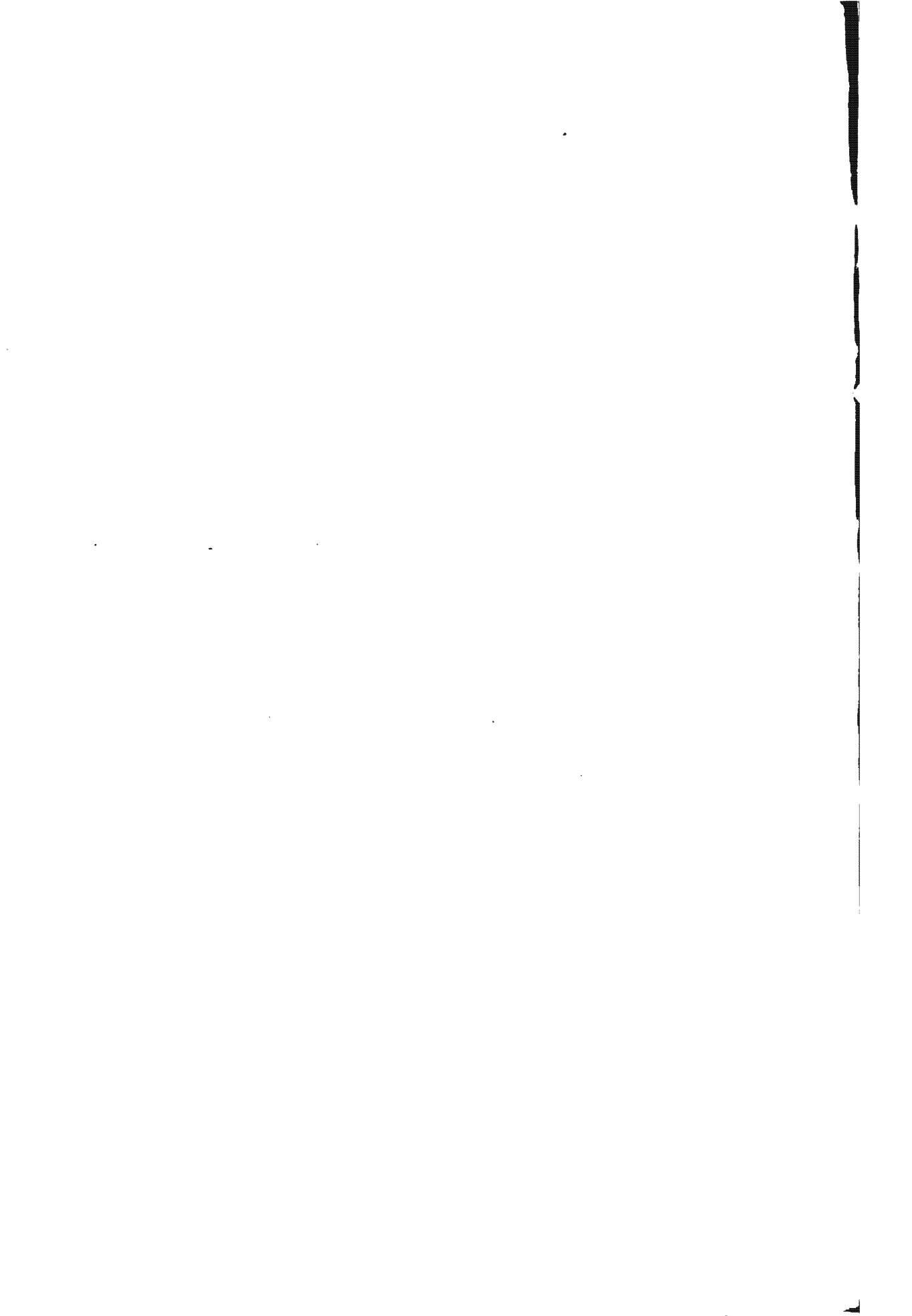

UNIVERSITY OF CALIFORNIA

DEGREES AND HONORS

1942 - 1943

At Berkeley

Eightieth Commencement

At Los Angeles

Twenty-fourth Commencement

UNIVERSITY OF CALIFORNIA

COMMENCEMENT
EXERCISES



FEBRUARY 7, 1943
GYMNASIUM FOR MEN



JUNE 6, 1943
GREEK THEATRE

BERKELEY

PROGRAMME

SUNDAY, FEBRUARY 7, 1943



PROCESSIONAL:

Finale, Symphony No. V in C minor . . . *Ludwig van Beethoven*

University Symphony Orchestra
ALBERT ELKUS, *Director*

INVOCATION:

THE REVEREND ULYSS S. MITCHELL
First Baptist Church, Berkeley

MUSIC:

1. Let us now praise famous men . . . *Ralph Vaughan Williams*
(Words selected from Ecclesiasticus XLIV)

Let us now praise famous men, and our fathers that begot us.
Such as did bear rule in their kingdoms, men renowned for their
power,

Leaders of the people by their counsels, and by their knowledge.
Such as found out musical tunes, and recited verses in writing:
All these were honoured in their generations, and were the glory of
their times.

And some there be, which have no memorial; who are perished, as
though they had never been.

Their bodies are buried in peace; but their name liveth forevermore.

2. The heavens are telling *Josef Haydn*
(From the oratorio "The Creation")

The heavens are telling the glory of God,
The wonder of His work displays the firmament.

The University Chorus, Treble Clef Society,
University of California Glee Club and the
University Symphony Orchestra
EDWARD B. LAWTON, Directing

THE GRADUATES' RESPONSIBILITY IN WAR AND PEACE:

EUGENE IVES DANAHER
Candidate B.S., College of Commerce

PROGRAMME



AWARD OF COMMISSIONS TO UNIVERSITY CADETS:

HIS EXCELLENCY, EARL WARREN

Governor of the State of California and Commander-in-Chief of the
University Cadets

AWARD OF COMMISSIONS IN THE OFFICERS' RESERVE CORPS, U.S.A.:

COLONEL JOSEPH K. PARTELLO

Chief of Staff, Forward Echelon, 9th Service Command

AWARD OF COMMISSIONS IN THE U.S. NAVAL RESERVE:

VICE-ADMIRAL JOHN W. GREENSLADE

Commander Western Sea Frontier and Commandant Twelfth Naval
District

ADDRESS TO THE CANDIDATES:

THE PRESIDENT OF THE UNIVERSITY

CONFERRING OF DEGREES AND CERTIFICATES:

THE PRESIDENT OF THE UNIVERSITY

DISTRIBUTION OF MILITARY AND NAVAL COMMISSIONS

ALL HAIL:

All hail! Blue and Gold, thy colors unfold,
O'er loyal Californians, whose hearts are strong and bold.
All hail! Blue and Gold, thy strength ne'er shall fail;
For thee we'll strive. All hail! All hail!

BENEDICTION

PROGRAMME

SUNDAY, JUNE 6, 1943



ENTRY OF CANDIDATES:

First Movement, Symphony No. VIII in F

University Symphony Orchestra
ALBERT ELKUS, *Director*

Ludwig van Beethoven

PROCESSIONAL:

Finale, Symphony No. V in C minor . . *Ludwig van Beethoven*

INVOCATION:

THE REVEREND FREDERICK CROSBY LOVETT
First Baptist Church, Las Vegas, Nevada

MUSIC:

Overture to the opera "Tannhäuser" *Richard Wagner*

FOUNDATIONS ATOP THE SMOKING RUINS

CHESTER HAROLD DARROW
Candidate B.S., College of Engineering

THE FOUNDATION IS LAID: HOW SHALL WE BUILD?

BARBARA ANN BUSH
Candidate A.B., College of Letters and Science

AWARD OF THE UNIVERSITY MEDAL

AWARD OF COMMISSIONS TO UNIVERSITY CADETS

PROGRAMME



AWARD OF COMMISSIONS IN THE U.S. NAVAL RESERVE:

VICE-ADMIRAL JOHN W. GREENSLADE

Commander Western Sea Frontier and Commandant Twelfth Naval
District

ADDRESS TO THE CANDIDATES:

THE PRESIDENT OF THE UNIVERSITY

CONFERRING OF DEGREES AND CERTIFICATES:

THE PRESIDENT OF THE UNIVERSITY

DISTRIBUTION OF MILITARY AND NAVAL COMMISSIONS

ALL HAIL:

All hail! Blue and Gold, thy colors unfold,
O'er loyal Californians, whose hearts are strong and bold.
All hail! Blue and Gold, thy strength ne'er shall fail;
For thee we'll strive. All hail! All hail!

BENEDICTION

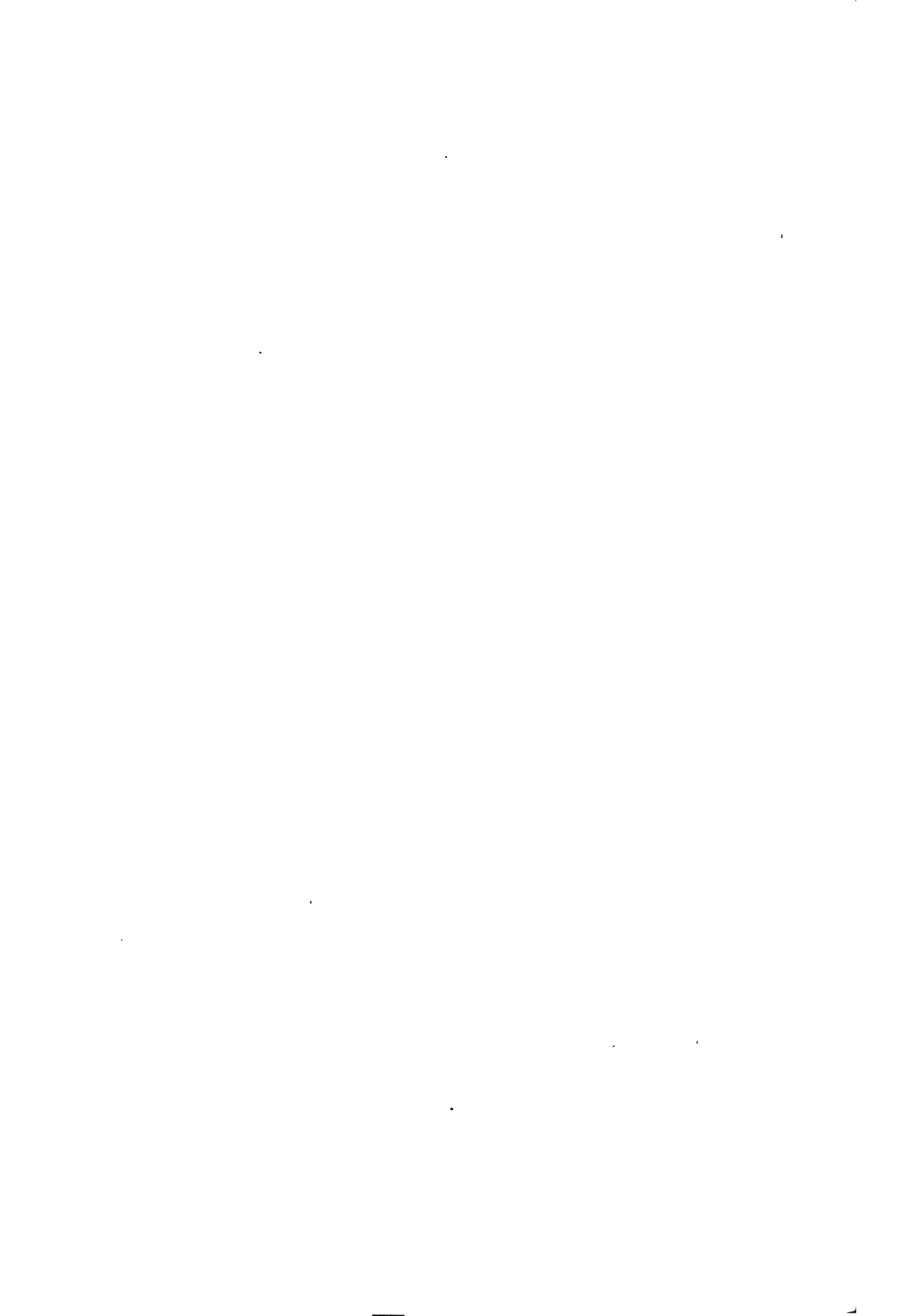

UNIVERSITY OF CALIFORNIA



CERTIFICATES, DEGREES AND HONORS

1942-1943

In this list the superior figure ¹ denotes awards of June 26, 1942; the superior figure ² denotes awards of August 7, 1942; the superior figure ³ denotes awards of October 3, 1942; the superior figure ⁴ denotes awards of February 6, 1943.



CERTIFICATES AWARDED

COLLEGE OF AGRICULTURE

TWO-YEAR CURRICULUM IN AGRICULTURE

Certificate of Graduation to

⁴ Jesus Anzueta	Guatemala, Central America
¹ Vincent Lawrence Cadloni	Vallejo
⁴ Jaime Hernando Caicedo	Piedmont
¹ Lloyd Thomas Carter	Sanger
⁴ Robert Campbell Deasy	Piedmont
⁴ Frank Stewart Eckel	Salinas
Arthur Millard Gartenberg	Los Angeles
Reinaldo Jose Lacayo	Diriamba, Nicaragua, Central America
¹ John Richard McDonald	Santa Monica
³ Phyllis Mayfred Martin	Berkeley
⁴ John Charles Santos	Sausalito
³ Maija Wall	Parlier
⁴ Virginia Lee Whipple	Glenburn

TWO-YEAR CURRICULUM IN HOME ECONOMICS

Certificate of Graduation to

Juanita Erin Cannan	Robbins
---------------------	---------

SCHOOL OF NURSING

CURRICULUM IN PUBLIC HEALTH NURSING

Certificate of Completion to

Class A

³ Ruth Holmes Angell (B.S. 1940)	Berkeley
⁴ Agnes Anooshian (B.S. 1939)	Fresno
⁴ Shirle Ruth Bass (B.S. 1940)	Pittsburg
⁴ Elizabeth Yates Biernoff (B.S. 1935)	San Francisco
Lillian Barron Bruce (B.S. 1939)	Burlingame

Certificates—Nursing

3 Mary Lillian Conta (B.S. 1940).....	Meaderville, Montana
3 Jean Ellen Crary (B.S. 1940).....	Stockton
3 Norma Lichty Deitz (B.S. 1940).....	Covina
3 June Emerson (B.S. 1940).....	Oakland
3 Ann Dyer Farrell (B.S. 1940).....	Long Beach
Frances Lindsay Ferguson (B.S. 1941).....	Strathmore
3 June McCartin Foote (B.S. 1939).....	Berkeley
3 Elizabeth Hartman McClain Glenn (B.S. 1940).....	Palo Alto
4 Doris Katherine Graves (B.S. 1942).....	San Jose
Patricia Comport Grover (B.S. 1941).....	Berkeley
Jeanne Hensler Giordano (B.S. 1940).....	Rolling Hills
3 Margaret Lillian Keene (B.S. 1940).....	Huntington Park
Joan Cecile Lyons (B.S. 1941).....	Los Angeles
4 Dorothy Jane Potts (B.S. 1939).....	Redwood City
Marie Kathryn Safford (B.S. 1941).....	Porterville
Ellen Simpson (B.S. 1941).....	Palo Alto
Fay Abbie Tyler (B.S. 1941).....	Sacramento
4 Mary Turner Underhill (B.S. 1940).....	Berkeley
Marion Alice Zehnder (B.S. 1941).....	West Los Angeles

Class B

3 Mary Ada Anderson (B.S. 1942).....	San Francisco
Katherine Bregler Barber (B.S. 1943).....	San Francisco
Marion Elizabeth Beardsley (B.S. 1943).....	Alameda
3 Alice Constance Blinn (A.B. Scripps College 1935 ; M.N. Yale University 1939).....	Alameda
3 Jerry Antoinette Chargin (B.S. 1942).....	San Jose
Eva Gertrude Sutton Craddick (B.S. 1943).....	Oakland
Geraldine Mulqueeny Deck (B.S. 1943).....	Livermore
4 Catharine Marie Drackert (B.S. 1942).....	Ontario
Agnes Zbornik Erickson (B.S. 1943).....	Berkeley
3 Bernice Philomene Fick (A.B. 1935).....	San Francisco
3 Dorothea Harriette Gordon (B.S. 1942).....	San Francisco
Helen Bernice Meyer (B.S. 1943).....	Santa Ana
4 Celia Schwartz (A.B. University of California at Los Angeles 1932)...	San Francisco
4 Jean Winifred Sherrill (B.S. 1942).....	Oakland
Myra Alys Wells (B.S. 1943).....	Eugene, Oregon

CURRICULUM IN NURSING EDUCATION*Certificate of Completion to***Class B**

3 Aundree Noretta Drisdale (B.S. 1942).....	Oakland
3 Esther Anna Snell (A.B. San Jose State College 1941).....	San Jose

CURRICULUM IN NURSING*Certificate of Completion to*

Florence Ernestine Alwyn (B.S. 1943).....	Antioch
3 Dorothy Hilmer Armanino (B.S. 1941).....	Los Angeles
3 Margaret Walsh Bennion (B.S. 1941).....	Marysville
Barbara Jane Berringer (B.S. 1943).....	San Francisco
3 Katherine Elizabeth Bloom (B.S. 1941).....	Marysville
Dorothea Mae Breitweiser (B.S. 1943).....	Dixon
Barbara Jane Brugge (B.S. 1943).....	Oakland
Dorothy Ann Burroughs (B.S. 1943).....	Los Angeles
3 Roberta Byers Caldwell (B.S. 1941).....	Los Angeles
Marion Elizabeth Carey (B.S. 1943).....	Long Beach
Free Burnham Clark (B.S. 1943).....	Live Oak
3 Mary Gaskill Curtis (B.S. 1941).....	San Anselmo
3 Barbara Jane Dales (B.S. 1941).....	Garden Grove

- * Opal May Denny (B.S. 1941).....Pasadena
- Elaine Silvera Dexter (B.S. 1943)..... Gilroy
- Elizabeth Parks Draper (B.S. 1943)..... Pacific Grove
- * Helen Eltoft Drossel (B.S. 1941)..... Lombard, Illinois
- Beverly Smith Edwards (B.S. 1943)..... Porterville
- * Mary Merrick Ehlert (B.S. 1941)..... San Francisco
- Shirley Farrow (B.S. 1943)..... San Diego
- * Frances Lindsay Ferguson (B.S. 1941)..... Strathmore
- * Ann Fishman (B.S. 1941)..... Petaluma
- Vella Frances Flindt (B.S. 1943)..... Nevada City
- * Almanor Hodges Ford (B.S. 1941)..... Caribou
- Florence Barford Foster (B.S. 1943)..... San Francisco
- * Anita Ernestine Frederick (B.S. 1941)..... Oakland
- Laurel Knight Fullmer (B.S. 1943)..... Berkeley
- * Eileen Garlinghouse (B.S. 1941)..... El Cerrito
- * Leona Irene Gassaway (B.S. 1941)..... Woodland
- * Ada Alice Gauzza (B.S. 1941)..... Oakland
- Helen Ede Glos (B.S. 1943)..... San Francisco
- * Patricia Comport Grover (B.S. 1941)..... Berkeley
- * Ella Helen Hanzel (B.S. 1941)..... Oakland
- Eugenia Kincaid Hayes (B.S. 1943)..... Los Angeles
- Margaret Catherine Herbert (B.S. 1943)..... Watsonville
- * Catherine Cassel Hodge (B.S. 1941)..... Glendale
- Betty Cecile Houghton (B.S. 1943)..... Corning
- Doris Elizabeth Johnson (B.S. 1943)..... Antioch
- * Mabel Johnson (B.S. 1941)..... Banning
- Marguerite Lovina Johnson (B.S. 1943)..... Pinole
- Virginia Mae Keaton (B.S. 1943)..... Hollister
- Barbara Ellen Keeler (B.S. 1943)..... La Grange
- * Renate Emily Knecht (B.S. 1941)..... Concord
- Flora Kiyoko Watanabe Komatsu (B.S. 1941)..... Livingston
- * Helen Langworthy (B.S. 1941)..... Berkeley
- Miriam Frances Laycook (B.S. 1943)..... Covina
- Inez Celia Levy (B.S. 1943)..... San Francisco
- * Margaret Ethel Livingston (B.S. 1941)..... San Bernardino
- * Joan Cecile Lyons (B.S. 1941)..... Los Angeles
- Sheila Mary McBratney (B.S. 1943)..... Monrovia
- * Mary Arnold Mace (B.S. 1941)..... Pasadena
- * Myrna Florence McGuire (B.S. 1941)..... Marysville
- Mina Mangels Macknight (B.S. 1943)..... Cordelia
- Helen Louise Murphy (B.S. 1943)..... Berkeley
- * Elizabeth Skirrow Newell (B.S. 1941)..... San Francisco
- Ludmilla Ogrohin (B.S. 1943)..... San Francisco
- Barbara Ada Old (B.S. 1943)..... Berkeley
- * Joyce Rosalie Olmsted (B.S. 1941)..... Turlock
- Barbara Monroe Osborn (B.S. 1943)..... San Francisco
- Lovey Steve Pallios (B.S. 1943)..... Modesto
- Josephine Patricia Perrelli (B.S. 1943)..... Gilroy
- * Hazel Laurine Perrott (B.S. 1941)..... Turlock
- Marian Garoian Phillips..... Fowler
- * Marjorie Gilmore Richards (B.S. 1941)..... Bellflower
- Jeanette Wells Robinson (B.S. 1943)..... Selma
- * Thelma Frances Rothstein (B.S. 1941)..... Berkeley
- Elna Charlotte Rupp (B.S. 1943)..... Bakersfield
- * M Kathryn Safford (B.S. 1941)..... Porterville
- Kathryn Pauline Savage (B.S. 1943)..... Beverly Hills
- * Ellen Simpson (B.S. 1941)..... San Francisco
- * Dorothy Klaudine Sorensen (B.S. 1941)..... Los Angeles
- * Ethelda Sadie Spatz (B.S. 1941)..... Marysville
- * Bobbie Virginia Sperry (B.S. 1941)..... Menlo Park
- Myrtle Wilson Stickel (B.S. 1943)..... San Francisco
- Marie Schwoerer Stump (B.S. 1943)..... Vallicita

Certificates—Nursing; Optometry

Emily Ruth Thomas (B.S. 1943)	Sacramento
June Gladys Trumbull (B.S. 1943)	Novato
³ Emma Jeane Tuttle (B.S. 1941)	Lakeport
³ Fay Abbie Tyler (B.S. 1941)	Sacramento
Jean Underhill (B.S. 1943)	Berkeley
³ Frances Grace Wallace (B.S. 1941)	Beaumont
³ Rhoda Anderson Weybrew (B.S. 1941)	San Lorenzo
³ Marian Alice Zehnder (B.S. 1941)	Los Angeles

SCHOOL OF OPTOMETRY*Certificate of Completion to*

William G Baucom	Porterville
Wilfred Gerald Bitterman	Oakland
Alvin Stanley Bloom	San Francisco
Edith Mae Brabazon	Moccasin
Melvin Wendell Bradfield	Stockton
John Walker Clark	San Bernardino
Edwin Howard Davis	Los Angeles
Richard Marion Goldsworthy	Santa Cruz
Robert Francis Harrigan	Grass Valley
Grace Gibbs Hausman	Tucson, Arizona
George Clinton Hill	Concord
Alan Irving Holbert	San Francisco
Van Burton Lisman	San Pedro
Robert Louis Mandel	Los Angeles
William Maxon	Brooklyn, New York
David Messinger	New York, New York
Milton Menrod Ruhl	Lodi
Laurence Wayne Smith	Hanford

DEGREES CONFERRED

COLLEGE OF PHARMACY

The Degree of Bachelor of Science in Pharmacy upon

4 Dan James Alessini.....	Madera
4 Donald William Anderson.....	Escalon
4 Peter James Backos.....	Berkeley
4 Billy Nile Bellis.....	Santa Maria
4 John Abel Benelli.....	San Francisco
4 Morris Boynoff.....	San Francisco
4 John Herron Brooks.....	Red Bluff
4 William Walker Clark.....	Berkeley
4 Ronald Vasken Cloud.....	Fresno
4 Antoinette Delores Curci.....	San Jose
4 Thomas Elroy Davis.....	San Francisco
4 Paul Carroll DeMartini.....	San Francisco
4 Ernest Leland Gibson, Jr.....	Oroville
4 Edwin Francis Goldman (A.B. 1941).....	San Francisco
4 Wallace Alfred Granberg (B.S. 1940).....	Oakland
4 Neil Harris.....	Berkeley
4 Benjamin Harold Hartunian.....	San Francisco
4 Jack Stuart Heard.....	San Francisco
4 Ralph Edgar Hood, Jr.....	Fresno
4 Vincent Isnardi.....	Fresno
4 Victor Zephyrin Lassus.....	Chico
4 Denver Colorado Latimer, Jr.....	De Sabla
4 Leo Theodore Lazarus.....	Fresno
4 John Way Leong.....	San Francisco
4 Saul William Levy.....	San Francisco
4 William Leonard Louie.....	Fresno
4 Donald Reber McKenzie.....	Imola
4 Vincent Belmede Madruga.....	Hanford
4 Arthur E Manotas.....	San Francisco
4 James P Mazzoni.....	Santa Cruz
4 Kenneth Roy Morris.....	San Francisco
4 George William Norin.....	Berkeley
4 Harvey Thomas Norton.....	San Luis Obispo
4 William Joseph Parker.....	Oakland
4 John M Pattalochi.....	San Francisco
4 Albert J Pellegrini.....	Santa Rosa
4 John Edward Peters.....	Sanger
4 Thomas George Sayeg.....	Fresno
4 William Joseph Schimmel.....	San Francisco
4 Werner Schwarz (A.B. 1940).....	San Francisco
4 Delman D Smith.....	San Diego
4 James Oliver Staven (B.S. University of San Francisco 1937).....	San Francisco
4 Timothy Ignatius Sullivan.....	San Francisco
4 Frank Lovell Titus.....	Truckee
4 Philip Harold Waxman.....	San Francisco
4 William Weiman.....	San Francisco
4 Julian Allan Weiss (A.B. 1939).....	San Francisco
4 Lawrence Lee Williams.....	Fresno
4 George Yee.....	Sacramento
4 Chester Dwight Yothers.....	Oakland

COLLEGE OF DENTISTRY

The Degree of Doctor of Dental Surgery upon

⁴ Vern Melvin Bartram	Chico
³ Charles L Biedinger (B.S. 1942)	Wyoming, Ohio
⁴ Isidore Borden	Santa Monica
⁴ Joseph Martin Bowles (B.S. 1942)	Oakland
¹ Phillip Leonhardt Cadosi (B.S. 1942)	San Francisco
⁴ Robert Edwin Daft	San Francisco
⁴ Francis John Daniels	Detroit, Michigan
James Harold Dean	El Monte
⁴ Sol S Firman	Los Angeles
⁴ Robert Edward Fisher (B.S. 1942)	Chula Vista
⁴ Herbert Francis Gabriel	Oceanside
³ Albert Joseph Gramacci	Sacramento
⁴ John H Haber (B.S. 1942)	San Francisco
⁴ Benjamin Alfonzo Hicken	Salt Lake City, Utah
⁴ Howard Hong Jan	Oakland
Francis Lelio Lucchetti	San Francisco
⁴ Andrew Charles Maass	San Francisco
⁴ George Dennison Mallory, Jr. (B.S. 1942)	Berkeley
⁴ Howard Leroy Mamlet	Passaic, New Jersey
⁴ Forrest Dimock Moodie (B.S. 1942)	Taft
⁴ Frank Lewis Packwood	Susanville
⁴ Randall Paden	Delano
⁴ Leo Warren Price	San Jose
Carl John Reimer	Goodrich, North Dakota
⁴ Donald George Rieben	Tulelake
⁴ Gordon Fay Rodda	Sacramento
⁴ Donald Alden Rudee	San Francisco
⁴ Israel Mark Shulman (B.S. 1934)	Los Angeles
¹ John Henry Smith (B.S. 1942)	Riverside
⁴ Leslie Edward Smith	Oakland
⁴ Daniel Robert Stevens	Los Angeles
⁴ Harry William Tepper	Los Angeles
⁴ Delbert Ray Vogt	Lincoln
⁴ Robert Allen Wright (A.B. 1939)	Santa Cruz

The Degree of Bachelor of Science upon

⁴ Vern Melvin Bartram	Chico
⁴ Harriet Martha Blush	San Diego
⁴ Isidore Borden	Santa Monica
⁴ Robert Edwin Daft	San Francisco
⁴ Francis John Daniels	Detroit, Michigan
James Harold Dean	El Monte
⁴ Sol S Firman	Los Angeles
⁴ Herbert Francis Gabriel	Oceanside
³ Albert Joseph Gramacci	Sacramento
⁴ Benjamin Alfonzo Hicken	Salt Lake City, Utah
⁴ Liby Madeline Hora	Oakland
⁴ Howard Hong Jan	Oakland
⁴ March Kong	Oakland
Francis Lelio Lucchetti	San Francisco
⁴ Andrew Charles Maass	San Francisco
³ Pearl McCarthy	San Francisco
⁴ Howard Leroy Mamlet	Passaic, New Jersey
⁴ Frank Lewis Packwood	Susanville
⁴ Randall Paden	Delano

⁴ Richard Clayton Philbrick.....	Seattle, Washington
⁴ Leo Warren Price.....	San Jose
Carl John Reimer.....	Goodrich, North Dakota
⁴ Donald George Rieben.....	Tulelake
⁴ Donald Alden Rudee.....	San Francisco
⁴ Israel Mark Shulman (B.S. 1934).....	Los Angeles
⁴ Leslie Edward Smith.....	Oakland
⁴ Harry William Tepper.....	Los Angeles
⁴ Adela Jane Tuttle.....	Santa Rosa
⁴ Delbert Ray Vogt.....	Lincoln
⁴ Robert Allen Wright (A.B. 1939).....	Santa Cruz

HASTINGS COLLEGE OF THE LAW

The Degree of Bachelor of Laws upon

Thomas Jones Barfield (A.B. 1939).....	San Francisco
Winifred Lily Barr.....	San Mateo
Edward Maxwell Bell.....	Berkeley
Thomas Lucius Berkley (B.S. University of California at Los Angeles 1938).....	Oakland
Arthur M Bohnert, Jr.....	Oakland
John James Coffey.....	San Francisco
Margaret Graham Coffey (A.B. 1939).....	Berkeley
Milton Charles Dalo (A.B. 1938).....	Jackson
Clyde Beauregarde Dalton.....	Fresno
² Ellis Rafael Dufficy.....	Ross
² Hyman Gold.....	San Fernando
Sims Hamilton.....	San Francisco
Taubner George Hamma (A.B. College of the Pacific 1931).....	San Anselmo
Jess Francis High (A.B. University of California at Los Angeles 1940).....	Van Nuys
Robert Sidney Kernes.....	Oakland
Naomi Ann Long (A.B. University of California at Los Angeles 1938).....	Redlands
Harry Margolis.....	San Francisco
Walter Osborn, Jr. (A.B. 1940).....	Bakersfield
William Clarke Sanford.....	San Mateo
Harold Samuel Sawyer, Jr.....	Kentfield
Jack Carl Small.....	San Francisco
Antonio Cecilio Velasquez.....	Dinuba

SCHOOL OF ARCHITECTURE

The Degree of Bachelor of Arts upon

Richard George Arnold.....	Oakland
³ Francisco Javier Centurion, Jr.....	Habana, Cuba
⁴ William Mills Gillis.....	Sacramento
Gordon Reeve Gould.....	San Diego
Richard Woolley Jackson.....	Salt Lake City, Utah
² Gerald John.....	Wimbledon, England
George Tilden Kern, Jr.....	Oakland
⁴ David McPherron Leaf.....	Arcadia
John Emerson Lloyd.....	Oakland
J Byron Lundburg.....	South San Francisco
³ Gerald Dalbert Matson.....	Eureka
John Darwin Royce, Jr.....	Ft. Bragg
Morris David Verger.....	Los Angeles
Eileen Claudia Watkins.....	Oakland

SCHOOL OF NURSING

The Degree of Bachelor of Science upon

4 Florence Ernestine Alwyn	Antioch
4 Katherine Bregler Barber	San Francisco
4 Marion Elizabeth Beardsley	Alameda
4 Barbara Jane Berringer	San Francisco
4 Dorothea Mae Breitweiser	Dixon
Genevera Elizabeth Brown	San Bernardino
4 Barbara Jane Brugge	Oakland
3 Katherine Mary Bryan	San Bernardino
4 Dorothy Ann Burroughs	Los Angeles
4 Marion Elizabeth Carey	Long Beach
4 Free Burnham Clark	Live Oak
Margaret Ann Coefield	San Francisco
4 Eva Gertrude Sutton Craddick	Oakland
4 Elaine Silvera Dexter	Gilroy
2 Catherine Marie Drackert	Ontario
4 Elizabeth Parks Draper	Pacific Grove
4 Beverly Smith Edwards	Porterville
4 Shirley Farrow	San Diego
4 Vella Frances Flindt	Nevada City
4 Florence Barford Foster	San Francisco
4 Laurel Knight Fullmer	Berkeley
4 Jane Whiteman Garrod	Saratoga
4 Helen Ede Glos	San Francisco
4 Eugenia Kincaid Hayes	Los Angeles
4 Margaret Catherine Herbert	Watsonville
4 Ellen Severance Hildebrand (A.B. 1935)	Monterey
4 Betty Cecile Houghton	Corning
Ludmila Elusheen Isaeff	San Francisco
4 Doris Elizabeth Johnson	Antioch
Lucille Elizabeth Johnson	San Francisco
4 Marguerite Lovina Johnson	Pinole
4 Ruth Inger Jorgensen	Fresno
4 Virginia Mae Keaton	Hollister
4 Barbara Ellen Keeler	La Grange
4 Miriam Frances Laycook	Covina
4 Rizpah May Lea	Oakland
Jeanne S Lessley	Bozeman, Montana
4 Inez Celia Levy	San Francisco
4 Peggy Butler McAleese	Eldridge
4 Sheila Mary McBratney	Monrovia
4 Mina Mangels Macknight	Cordelia
Anarita McNamara	Scranton, Pennsylvania
4 Grace B Matson	Richmond
4 Helen Bernice Meyer	Santa Ana
4 Geraldine Margaret Mulqueeney	Livermore
4 Helen Louise Murphy	Berkeley
4 Ludmilla L Ogrohin	San Francisco
4 Barbara Ada Old	Berkeley
Ruth Margaret Olson	Whittier
4 Barbara Monroe Osborn	San Francisco
4 Frances Bent Packwood	Oakland
4 Lovey Steve Pallios	Modesto
4 Josephine Patricia Perrelli	Gilroy
Marian Garoian Phillips	Fowler
4 Jeanette Wells Robinson	Selma
4 Ferne Juanita Rowe	Alturas

⁴ Elna Charlotte Rupp	Bakersfield
⁴ Kathryn Pauline Savage	Beverly Hills
⁴ Marie Schwoerer	Vallicita
² Jean Winifred Sherrill	Fullerton
⁴ Myrtle Wilson Stickel	San Francisco
⁴ Emily Ruth Thomas	Sacramento
⁴ June Gladys Trumbull	Novato
⁴ Jean Underhill	Berkeley
⁴ Myra Alys Wells	Berkeley
⁴ Agnes Zbornik	Los Angeles

SCHOOL OF OPTOMETRY

The Degree of Bachelor of Science upon

William G Baucom	Porterville
Wilfred Gerald Bitterman	Oakland
Alvin Stanley Bloom	San Francisco
Edith Mae Brabazon	Moccasin
Melvin Wendell Bradfield	Stockton
John Walker Clark	Los Angeles
Edwin Howard Davis	Los Angeles
Marion Richard Goldsworthy	Santa Cruz
Robert Francis Harrigan	Grass Valley
Grace Gibbs Hausman	Tucson, Arizona
George Clinton Hill	Concord
Alan Irving Holbert	San Francisco
Van Burton Lisman	San Pedro
Robert Louis Mandel	San Francisco
William Maxon	Brooklyn, New York
David Messinger	New York, New York
Milton Menrod Ruhl	Lodi
Laurence Wayne Smith	Hanford

COLLEGE OF AGRICULTURE

The Degree of Bachelor of Science upon

² Abdul Majid Abdul Nabi	Baghdad, Iraq
⁴ Harry Colin Abraham	Berkeley
⁴ Lorraine Albach	Oakland
George Edward Allen	Sutter Creek
Janet Lovelace Allen	Maxwell
William Westhead Allen	Santa Cruz
³ Raymond Oscar Amling	Santa Ana
Carole Lois Anderson	Oakland
² Robert Edward Anglemyer	Santa Monica
⁴ Nasouh Sliman Azzouni	Jaffa, Palestine
Elizabeth Louise Bagwill	Sacramento
Wesley Townsend Bailey	Oakland
IvyLee Barksdale	Sacramento
¹ Glenn Charles Barnes	Visalia
⁴ Elvin L Barnhart	San Fernando
² June Rutledge Bartholomew	North Hollywood
Maurine Elnora Beaty	Woodland
⁴ Roy Clayton Beaty	Merced
Harold Elmore Bennett	Riverside
Carolyn Patricia Bergman	San Francisco
Frank Edward Berghold	Red Bluff

	Ross Everett Bewley, Jr.	Stockton
4	Frank Thomas Bingham	Riverside
4	Harold Fay Bowman	Burlingame
	Clifton Caudle Brinkley	Alturas
4	Samuel Higby Bryan	Jacumba
1	John Schreiner Buxton	Martinez
4	William Walter Byrnes	Oakland
	Elsada Chadbourne	Suisun
	Arthur Augustus Chalmers, II	Los Angeles
4	William Francis Chamberlain	Alameda
	Phoebe Jane Chapman	Berkeley
	Margaret Louise Chattin	Mountain Home, Idaho
	Wing You Chong	Hilo, Territory of Hawaii
	Harry Stanley Clark	San Diego
	Harper Bunker Clemons	Los Angeles
	Donald William Davis	San Francisco
	Persis Root Davis	Santa Ana
	Clara Kimball De Celle	Alameda
	Donald Shirley De Forest	Susanville
2	Barbara Louise Dement	Berkeley
4	Lee Joseph DeWitt	Sutter
	John Otto Diehl	San Francisco
	Jerome Eugene Dimitman	Los Angeles
3	Russell Andrew Donogh	Petaluma
4	Robert Hill Douthitt	Berkeley
4	Doris Louise Dow	Los Angeles
4	Maloa Alberta Duffey	Oakland
2	William Newkirk Durley	Berkeley
	Eleanor Joyce Eddy	Courtland
	Doris Holly Emberg	Oakland
4	George William Erdman	Vallejo
2	Melvin Earl Eskelson	Eureka
	Loren Abraham Estabrook	Porterville
1	Nancy Abigail Fenwick	Forks of Salmon
2	Charles Anthony Flaschner	Los Angeles
3	Vincent Howard Frasinetti	Florin
	Mario Joseph Frosali	Los Angeles
	Shirley Fuller	Oakland
1	Alpheus Eugene Garrissere	San Ardo
4	Vince Stolte Garrod	Saratoga
	Mary Virginia Gaspar	Mare Island
	Clifford Verne Golden	Long Beach
4	Norman Ray Golden	Davis
4	Clinton Charles Gorham	San Jose
	Kenneth Dale Gowans	Petaluma
3	Helen Fay Grube	Oakland
4	Russell Lund Guernsey	Stockton
4	Gerald Baron Haet	Oxnard
	Kenneth Sverre Hagen	Oakland
4	Dorothy Selena Hammill	Calgary, Alberta, Canada
	Audrey Maxine Hansen	Turlock
1	Daryl Rodney Hansen	Fillmore
	Robert Edgar Hansen	Loomis
4	George Billingsley Harrison	Carlsbad
	Florence Emily Haun	Oakland
4	Frank Eugene Hayes	Sacramento
2	Barbara Lois Heiman	San Francisco
4	Albert William Herbert	Placerville
4	Robert Emerson Herrick	Lodi
3	Jane Alice Herrington	Selma
4	Ilse Babette Hoffmann	New York, New York
2	George Robert Hooper	Sacramento

⁴ Grant James Hunt, Jr.	Oakland
Wynona Bess Hunt	Santa Ynez
⁴ Robert Leslie Hunter	Colton
Alice Muriel Ives	San Francisco
Beverly Wilson Jensen	Yuba City
Jonathon Joseph Johns, Jr.	Santa Barbara
Janet Smith Johnson	San Francisco
² Kenneth Robert Johnson	El Monte
² Elmer Christian Jorgensen	Hayward
⁴ Joseph Katz	Tel-Aviv, Palestine
Alfred Edward Worley Kelley	Oakland
⁴ Douglas Money Kelt	Oakland
Charles Eugene Kennett	Ventura
Evelyne Leveque Kidwell	Burbank
James Frederick Kidwell	Santa Rosa
Blaine John Konkright	Glendale
Perry Albert Lamb	Los Angeles
² Philip Jay Lamm	Whittier
⁴ Joseph Vincent LaMoglia	Oakland
Roy J Lanini	Hollister
Adele Doris Lausten	Maxwell
Jean Ellen Lawrence	Avila
Maxwell Brough Leonard	Redwood City
Jack Lessinger	Los Angeles
Enid Elizabeth Lovett	Gonzales
³ Mark Alfred Lusk	Oakland
Margaret Kathleen McClain	Hayward
Constance Marianne McConnell	Sacramento
John A McKeag	Lander, Wyoming
Janet Patricia McMorrان	Oakland
Laura Beth McRoberts	Oakland
Richard Margosan	Sacramento
Joseph Marron	San Francisco
⁴ Richard Blackmore Marsh	Altadena
Kenneth Martin	Castroville
Mendel Mazelis	Los Angeles
² Frederick Andrew Mehrten	Exeter
⁴ John William Melendy	Paicines
Herman Frank Menke	Reno, Nevada
⁴ Ross Sheldon Miller	Oakland
Donald Steele Mitchell	Berthoud, Colorado
² Lura Willa Monroe	Berkeley
⁴ Frank John Moore	San Francisco
¹ Jack Eugene Moore	Oakland
Lowell Ogden Moorhead	Marysville
³ Edward Frank Morris	Oakland
John Henry Murray, Jr.	Oakland
³ Robert Elden Nelson	Mira Loma
Marjorie Jane Nicholson	Berkeley
⁴ Thomas Andrew Nickerson	Davis
Jeannette Lorraine Nilsson	Petaluma
Beulah Estella Nye	Litchfield
Janet Yvonne O'Leary	San Francisco
³ Donald Arthur Olson	Glendale
⁴ Gaylord Alexander Orr	Oakland
Ardith M Osborn	Danville
² James Joseph Parks	Encinitas
⁴ Harriet Ann Patton	Bakersfield
Marion Sandner Perkins	Berkeley
Jayne Haycock Prentice	Upper Lake
³ Ben Walker Ramsaur	Oxnard
Helen E Ramsaur	Myrtle Creek, Oregon

	Harry Bernhardt Rathner.....	Willowbrook
	Mary Virginia Reading.....	Oakland
	Mae Louise Riedy.....	Berkeley
4	William Owen Robertson.....	Oakland
	Robert Conrad Rock.....	San Diego
	Robert Oliver Rogers.....	Laton
	Edward Thomas Rooney, Jr.....	Sacramento
	Bernadine Gail Sanderson.....	Santa Rosa
	MaryLoo Saunders.....	Hollister
	Robert Louis Schaeffer.....	Long Beach
	Helen Margaret Schauppner.....	Berkeley
	Eleanor Lee Sehorn.....	Oakland
	Samuel Grover Shannon.....	Yuba City
	Eugene Morton Sharpe.....	Los Angeles
	Mary Thomasine Sipple.....	Glendale
	Robert Eugene Slayton.....	Whittier
4	Ned Alden Smith.....	Santa Barbara
2	Leon Allen Snyder.....	Oakland
	Roberta Stapleton.....	Oroville
3	George Henry Stevens.....	Alameda
3	Robert Fuller Stevens.....	San Francisco
	Kenneth Randolph Stewart.....	Rio Vista
	Warren Norton Stoner.....	Wilmington
4	Alfred Isadore Swanson.....	Turlock
2	Joseph Tabacnik.....	Kingston, New York
	Elizabeth Jane Taylor.....	Delano
	Keith Sterling Taylor.....	Berkeley
	Richard Day Tead.....	Long Beach
4	Arthur Robert Templeton.....	Alameda
	Claire Thomas.....	Berkeley
	Maxine Eleanor Tingle.....	Pasadena
	Albert Charles Trowse.....	Oakland
	Paul William Turner.....	Modesto
3	Alfred Russell Turver.....	San Francisco
	Nedra Maxine Utech.....	Los Angeles
	Lawrence Vincent Vadasz.....	Kassa, Hungary
1	Freeke van Nouhuys.....	Berkeley
4	Alfonso Velarde.....	Cochabamba, Bolivia, South America
	Brent Wesley Wahlberg.....	Santa Ana
	Barbara Sue Wakefield.....	Fresno
	William Elmer Walton.....	Caruthers
	Barbara Jean Washburn.....	Piedmont
	Thomas Patterson Weir.....	Berkeley
4	Henry Keith Weitze.....	Gerber
	Lois Weston.....	El Monte
3	Robert Edward White.....	Pacific Grove
	Lois Marie Wiedeman.....	San Leandro
*	William Wolfe Wileman.....	Fillmore
	Dorothy May Wiley.....	Stewart, Nevada
1	David McGuire Williams, Jr.....	Rialto
	Rhys Vaughan Williams.....	Oakland
	John Eloi Wise.....	Los Angeles
4	David Wittenberg, Jr.....	Shafter
	Martha Elizabeth Wood.....	Santa Rosa
4	Peter Woods.....	Santa Ana
	Adele Madelyn Zimmerman.....	Palo Alto
4	George John Ziser.....	Los Angeles
	Bruce John Zobel.....	Watsonville

* Killed in action, September, 1942.

COLLEGE OF CHEMISTRY

The Degree of Bachelor of Science upon

⁴ Francis Wakeman Avery	La Jolla
Russell Hodgson Ball	Berkeley
⁴ Loren Jerome Beaufait, Jr.	Los Angeles
Charles William Beckett	Bakersfield
Bernard Emil Berlenbach	San Francisco
Robert James Breuer	Berkeley
Frank Harshman Brown, Jr.	Glendora
Richard Kenneth Buell	Garden Grove
⁴ Lamar Paul Bupp	Wilmington
¹ Alan Barrett Carlton	Lompoc
Raymond Chow	San Francisco
³ Raymond Chung	San Francisco
⁴ John Edward Cincotta	Monterey
³ Tristram Mitchell Coffin	Oakland
⁴ Howard William Crandall	Los Angeles
² Robert Pardee Crow	San Diego
¹ Daniel David Cubicciotti, Jr.	San Leandro
⁴ Eldred Leroy Dance	Blackfoot, Idaho
Donald Earl Davis	Stockton
⁴ Irvine Elwin Davis	Ceres
Hing Dear	San Francisco
⁴ Harold Warren Dodgen	Long Beach
⁴ Gus Downs Dorough, Jr.	San Diego
Shelton Lee Downey	Pacific Grove
⁴ Donald Francis Duncan	San Francisco
⁴ Curtis James Flanagan	Oakland
⁴ John Erling Fredrickson	Patterson
David Marvin Frisch	Los Angeles
⁴ Louis John Gandsey	Torrance
² Louis Tom-Son Gee	San Francisco
⁴ John Harold Geiger	San Francisco
Gordon Henry Goff	Stockton
Bernard Golvin	Los Angeles
³ Armand Germain Guibert	San Francisco
¹ Victor Hugo Gunther	San Anselmo
⁴ Victoria Anna Haas	Simi
³ William Percy Hammerson	Burlingame
Richard Glanville Henninger	Altadena
⁴ Harry Gross Hicks	Riverside
⁴ Arthur Jackson Hocker	San Fernando
⁴ Ralph House	Madera
Ward Wilson Howland	Los Angeles
Howard Newton Hubbard	Whittier
Joseph Lester Hudson	Huntington Beach
Frank Matthew Huennekens, Jr.	San Diego
Elmer Henry Joerger, Jr.	Woodland
⁴ Carl Emil Johnson	Berkeley
⁴ Howard Johnston	Garden Valley
⁴ John Leo Jungnickel, Jr.	Albany
³ Edward Louis King	Long Beach
Charles William Kitto	Berkeley
³ Gerhard Klein	Ross
⁴ Paul Peter Kress (Grad. Charles University, Prague, 1939)	Berkeley
⁴ Irving Levitan	Los Angeles
⁴ Norman Lowell Lofgren	Richvale
⁴ Jack Sterling McClure	La Mesa

² Richard James Marklin	San Francisco
Laurence Stanley Martens	Temple City
² Donald Francis Mastick	Napa
Clayton Adam May	Berkeley
Edward William Mertens	San Mateo
² Burton E Mills	Los Angeles
John Albert Miskel	San Francisco
⁴ Albert Barnes Morgan	Long Beach
Albert Richard Morgan, Jr.	Woodland
Cromwell Daisaku Mukai	Spring Valley
⁴ John Michael Muldoon	Yosemite National Park
¹ E Raymond Nelson	Alhambra
⁴ Robert William Nelson	Lodi
Thomas William Newton	West Lafayette, Indiana
⁴ Herbert Cornelius O'Brien	Long Beach
² John Andrew Perona	Oakland
² Robert Davis Peterson	Oakland
⁴ Paul Lawrence Polizzotto, Jr.	Los Angeles
⁴ Walter Pollard	Tracy
⁴ Jack Wherry Preece	Stockton
William Harry Reas	Huntington Park
² Ned Robinson Reed	Mt. Hermon
Richard Alan Reinhardt	Berkeley
¹ Lee Shedd Richardson	Oakland
Edward Albert Riss	San Francisco
⁴ Bob Lorence Roberts	Sacramento
William Gustave Ruehle	Oakland
⁴ Frank Alvin Ryan	Berkeley
Daniel Shelton St. John	Solana Beach
⁴ Elie Charles Skofis	Stockton
James Albert Sanford	Corona
Walter George Schlaffer	San Francisco
Donald Francis Searle	Napa
William Herkimer Short	Mt. Forest, Ontario, Canada
⁴ Harley Leroy Sorensen	Solvang
² Gordon Nevins Steele	Santa Monica
Arthur Earl Stickland	Vallejo
Herbert Douglas Sutton	Norwalk
Wyman LeRoy Taylor	Piedmont
Burton John Thamer	La Jolla
John Richard Thomas	Oakland
Walter Joseph Thorsen	Oakland
⁴ Larry Edward Trumbull	Novato
William Wester Tucker	Napa
Fremont Goodwin Twitchell	Santa Maria
⁴ Otis Gideon Vary	Muroc
² Richard Alvis Webster	Orange
Edward Weis	Laguna Beach
² Leland Victor Westerlund	Eureka
Horace Edgar Whittaker	Santa Barbara
² Wallace Kwock Wong	Helena, Montana
Peter Ewald Yankwich	Los Angeles
⁴ Louis Thomas Yew	San Francisco

COLLEGE OF COMMERCE

The Degree of Associate in Arts upon

Morris Alex Abouaf	Berkeley
⁴ Lesley Raymond Alley	Alameda
Ruth Ingeborg Carlson	Santa Barbara
⁴ Alan Robert Cerf	San Francisco

⁴ Rita Catherine Clark	San Francisco
⁴ Charles Stanton Colvin	Berkeley
* ³ Leo A Dana	San Francisco
⁴ Robert Leland Davis	San Francisco
George Walter Detweiler	Santa Ana
Robert Louis Dewing	Walnut Creek
James Marvin Duart	Sacramento
⁴ Janis Yvonne Dunlap	Gustine
* ³ Erick Kenneth Erickson	San Francisco
William Oliver Francis	Auburn
John Gibson	Oakland
⁴ Lester Floyd Grube	San Jose
* ⁴ Burt Starkweather Hofmann	Oakland
* ⁴ Jack Paul Hubner	Richmond
George Nickolas Kosturos	San Francisco
⁴ Richard Lafayette Lewis	Whittier
⁴ Robert Lyman Ling	Oakland
⁴ Marilyn Lee McFarland	San Luis Obispo
⁴ James McNary Martyr	Pittsburg
Donald Colver Mehaffey	Antioch
Alice Messinger	San Bernardino
⁴ Curtis Albert Mitchell	Oakland
Marv Joe Morgan	Denver, Colorado
⁴ Irving Sidney Myerson	San Francisco
Beverly Norville	San Francisco
Jane Wilson Peachman	San Marino
* Anka Perisich	San Francisco
† John Charles Ray	San Francisco
Marvis Jean Robertson	Fillmore
⁴ Harold Marvin Ross	Los Angeles
* Paul Richard Sauer	Ft. Bragg
⁴ Bertram Samuel Silver	San Francisco
* ⁴ Edward Dodge Stroud	Berkeley
Herbert Bonner Towler	Oakland
⁴ Veniamin Feodorovich Vagin	San Francisco
* ⁴ Elsa Gloria Warblane	San Francisco

The Degree of Bachelor of Science upon

⁴ Jack Andrew Abeloe	Salinas
¹ Richard Gruhn Alberton	San Francisco
Harold John Albright, Jr.	San Diego
¹ Fred Martin Anderson, Jr.	Glendale
⁴ Lee Herman Apple	Berkeley
⁴ Robert Brownlee Bagnall	San Francisco
Jess Francis Baker	Berkeley
Wayman Boyd Ballenger	Concord
⁴ William Halsey Banker	Oakland
Ralph Bardoff	Alameda
Jane Ellen Barnett	Cowell
⁴ Leland Earl Barnum	Santa Rosa
³ Tyrus Delphus Barre	Oakland
Alfred Norman Bennett	Altadena
Joyce Arlene Bennett	South Pasadena
⁴ Mary Elizabeth Bergh	Crockett
⁴ Rynard August Bergman, Jr.	San Bernardino
⁴ Robert William Blakemore	Santa Ana
¹ Richard Carl Boucher	Honolulu, Territory of Hawaii
⁴ Jess William Braucht	Pomona

* Honorable Mention with the Degree of Associate in Arts.

† As of October 3, 1942.

⁴ Raymond Basil Bresolin	Crockett
Thomas Maxwell Bridgeford, Jr.	Oakland
Jerrold Leland Bromberg	Burlingame
James Knag Brorsen	Oakland
⁴ Frank Edmund Brush	San Francisco
¹ Gervis Glen Buffum	San Leandro
¹ Paul Gordon Callaway	San Francisco
Helen Lorraine Campbell	San Francisco
⁴ Jack Howerton Canvin	San Francisco
George Richard Carter	Berkeley
³ Kathryn Taylor Chamberlin	Oakland
William Harold Clark	San Francisco
³ Russell Adelbert Clayton	Elko, Nevada
⁴ Henry Jacob Cohen	San Francisco
Glen William Coleman	Indio
Delbert Elwood Colwell	Miranda
⁴ Harry James Connolly	Santa Cruz
⁴ Joseph Daniel Corcoran	Berkeley
⁴ John Waldron Cottle	Berkeley
⁴ Albert Ambrose Crivelli	Crockett
Justin Alfred Crockwell	Portland, Oregon
⁴ Eugene Ives Danaher	San Francisco
Robert Phelps Davidson	Sutter
⁴ Judith Frances DeGiobbi	San Francisco
⁴ James Francis Demarest	Piedmont
Ralph Bosworth Dewey	Berkeley
¹ Robert Edwin Dixon	Hayward
⁴ Stuart Cromar Dobson	Hayward
Jeno Anthony Dodi	Santa Cruz
⁴ Robert John Dreher	San Francisco
⁴ MaryAnn Ekman	Oakdale
⁴ Clarence Hamilton Fogg, Jr.	Long Beach
Richard Hobart Folmer	Los Angeles
Edward Aloysius Forde, Jr.	San Anselmo
³ William Robert Francis	Alameda
Gilbert Lorelle Friedlein, Jr.	Lewistown, Montana
⁴ Joseph Friedman	San Francisco
Robert Augustus Galindo	Oakland
Grant George Galvin	Turlock
Harry Lawrence Gaver	Santa Barbara
Walter Henry Gillis	Long Beach
Dorothy Burke Girard	Bakersfield
⁴ William Tilghman Goldsborough, Jr.	Berkeley
⁴ George Chin Goo	Sacramento
Frank Robert Goodman	Oakland
⁴ John Lardner Gordon	Auburn
³ Don LeRoy Gowdy	Long Beach
Clark Hawthorne Grant	San Francisco
Keith Warren Grosward	San Francisco
Harold Clinton Gwynne, Jr.	Honolulu, Territory of Hawaii
² Ralph Julian Halk	Long Beach
Robert William Hall	Oakland
⁴ Myrnie Edith Hancock	San Leandro
³ Gordon Louis Harding	Berkeley
George Andrew Harrah, Jr.	Chicago, Illinois
⁴ Eleanor Louise Harris	Berkeley
⁴ Homer Milhon Hayward	Salinas
⁴ Donald Allen Hempson	Alameda
Robert Fred Henderson	Oakland
³ James Heyl	Rochester, New York
Gavin Neuer High	San Francisco

⁴ Fred John Hildebrandt, Jr.	San Francisco
Eugene Savage Hilton	Berkeley
⁴ Joan Elizabeth Hindmarsh	Piedmont
William James Hislop	Richmond
⁴ Russell Carl Horstmann, Jr.	Oakland
Douglass Munro House	Canoga Park
⁴ William Clarence Howard	Ventura
¹ Robert Kenyon Innes	Berkeley
⁴ Jay McPherson Jacobus	San Francisco
⁴ Alden Carl James	Yreka
Kenneth Lowry Jaton	Stockton
⁴ Miller Vincent Jensen, Jr.	San Francisco
⁴ Robert Alexander Jensen	Oakland
⁴ Coleman Charles Johnson	San Francisco
Ethel Johnson	Glendale
John Victor Jones	South Pasadena
⁴ William Herman Keller	Berkeley
Paul Stuart Kemner	Long Beach
Margaret Wittig Kendall	Bakersfield
⁴ Jacquelyn Clare Kerns	San Francisco
Lee Burton Kidwell	Oakland
⁴ John Gardner Kincade	Berkeley
² Robert B Kirby	San Fernando
³ Jack Kleinas	Davis
⁴ Adele Irma Kleinhaupt	San Francisco
Richard Frederick Knight	Alameda
³ William Archer Knowles	Willows
¹ Ronald Forrest Knox	Albany
⁴ Constance Lai	San Diego
Norman Fremont Lake	San Francisco
⁴ Joseph Thomas Lareau	Chula Vista
² Eric Larson	Fresno
² Howard Mortimer Leggett, Jr.	Berkeley
Melvin Earl Lilley	San Leandro
Richard Martin Lippi	Oakland
Richard Eugene Lloyd	Ross
³ Richard Howard Lohsen	Oakland
⁴ William Donald Lucas	San Francisco
³ Robert Jarvis McDairmant	San Diego
⁴ Bonnie Lee McDuffee	Albany
² John Malcolm McFarland	Glendale
John Edward McInerney	San Francisco
John Philip MacKinnon	Vallejo
³ Hugh Doan McMullen	Elko, Nevada
⁴ Alan John McMurry	Yreka
Daniel Joseph McNamara	Piedmont
⁴ Robert Moore McNary	Colusa
² Stanley Wilfrid McNutt	El Cerrito
Elton Charles McVey	Turlock
² Norman Earle Maehler	Berkeley
Jack Andrew Marquis	San Francisco
⁴ Charles Louis Martin	Alameda
⁴ George Welborn Martin	Fresno
⁴ Paul Maynard Martina	San Francisco
⁴ Warren Stanley Michael	San Francisco
³ Josephine Marie Milanese	Oakland
⁴ Russell Frederick Miller	San Francisco
⁴ Harold James Miossi	San Luis Obispo
James Hamilton Moffett, Jr.	Oakland
Arthur Michael Mooney	San Francisco
† ¹ Hugh MacDonald Morison	Associated

† As of May 22, 1942.

Rosemary Trevellyan Morrow	Bellflower
² Adele Irma Morse	Oakland
⁴ Tito G Moruza	Susanville
Thomas Francis Mulcahy	San Francisco
John Keating Muller	Long Beach
² Stephen Dyer Myers	Oakland
Leonard Warren Neumann	San Francisco
Stanley James Oakes	Edmonton, Alberta, Canada
⁴ Francis Patrick O'Reilly	Santa Barbara
⁴ Maudelle Elaine Ossenbrüggen	Butte City
⁴ Robert Jay Ostrow	San Francisco
⁴ Walter Emil Otto, Jr.	Piedmont
⁴ Robert Vernon Owens	Los Angeles
² James Paponis	San Francisco
⁴ Dorothy Jane Pearce	Sacramento
Jack Donald Perry	Loomis
⁴ William Horace Phelps	Hemet
⁴ William Richard Pitt	San Francisco
⁴ Amedeo Jack Podesta	San Francisco
Emery Burke Poundstone	Grimes
Margaret Anne Rainbolt	Fullerton
Robert Craig Rawson	Berkeley
⁴ Frank Edward Raab, Jr.	Calexico
⁴ Gerald Sheldon Rathbun	Pomona
¹ Robert Thomas Read	Valley Springs
Edward Ray Reynolds	Los Angeles
² George Joseph Richards, Jr.	San Francisco
⁴ Alfred Active Rogers, Jr.	Berkeley
Jane Henrietta Rogers	Roseville
⁴ Louis Joseph Rolle	San Francisco
⁴ Otis John Rosasco	Jamestown
Rosalie Thayer Rose	Oakland
S Paul Rushton	Oakland
William Tomlinson Russ	Oakland
Adolf Oliver Rustad	Redding
⁴ Mildred Caroline Sahlberg	Glyndon, Minnesota
² Marshall Stoney Sanders	Berkeley
⁴ John Edward Santee	San Mateo
Charles Blondin Sarber	San Francisco
Robert Andrew Scott	Alameda
⁴ Harry Charles Scoville	San Leandro
⁴ Walter Joe See	Oakland
Jack London Shepard	Glen Ellen
Herbert Miles Shyer	Los Angeles
⁴ Donald Sid Simon	San Francisco
Sanford Snow	San Francisco
² Manuel Cecil Sotomayor	San Francisco
⁴ Norman Edward Spiro	San Francisco
⁴ Evelyn Marjorie Spitz	San Francisco
Doris Irene Stallman	Oakland
⁴ Moe Steinberg	Los Angeles
⁴ Gwen Effie June Stephenson	Alameda
Henry Warren Stern	San Francisco
⁴ Marina V Swan	San Francisco
² John Enloe Sweeney	Chico
² Vincent Joseph Tarantino	San Diego
David Jerome Thurm	San Francisco
¹ Robert Henry Todrank	Sacramento
Stanley Szu-Yee Tsou	Chungking, China
⁴ Mark S Tuck	San Francisco
William Lenard Turnage	Tahoe City
⁴ Freeman Nye Tuttle	Oakland

⁴ Mary Jane Tuttle	Honolulu, Territory of Hawaii
² Reginald Joseph Valencia	Berkeley
⁴ William Parker Van Sicklen	Oakland
⁴ John Greger Vigen	Alameda
⁴ Warren Edgar Vogel	Burlingame
⁴ Evalyn Walker	Santee
Norman Ray Walter	San Francisco
William Kirkpatrick Warnock	San Francisco
¹ Wilbur Kemble Watkins, Jr.	Wailuka, Territory of Hawaii
William Earle Watson	San Jose
Leland Anthony Wayne	Walnut Creek
Richard Lyman Weed	Piedmont
⁴ Vernon Dale Wenrich	Merced
Donald Virgil Weir	Oakland
Robert Adams Weir	Oakland
Jack Cherry Wells	Berkeley
¹ James Nelson White	Oakland
³ Theodorè Wildenradt	San Francisco
⁴ Arthur Russell Wilson	Berkeley
⁴ Martin James Wilson	Stockton
⁴ Thora Margaret Wilson	Berkeley
⁴ Robert Cooke Wisecarver	Berkeley
³ Donald Merwin Wrinkle	Berkeley
Duncombe Moore Woodbury	Oakland
Anne Lorraine Woods	Porterville
⁴ Rose Yip	Oakland
⁴ Robert Benjamin Young	San Francisco
Edmund Raymond Young	Turlock

COLLEGE OF ENGINEERING

The Degree of Bachelor of Science upon

Thomas Eugene Abram	Mechanical Engineering	Laguna Beach
Raymond Stanley Alger	Electrical Engineering	Modesto
Thomas Albert Allen, Jr.	Civil Engineering	South Pasadena
Arnold Raymond Anchordoguy	Electrical Engineering	Red Bluff
¹ Robert Irvin Anderson	Electrical Engineering	Alameda
Robert Whitney Anderson	Civil Engineering	San Francisco
Peter Sam Angelides	Mechanical Engineering	San Francisco
Hal Oscar Anger	Electrical Engineering	Long Beach
Grayson Bert Arnold	Mechanical Engineering	Los Angeles
⁴ Daniel Joseph Aronoff	Mechanical Engineering	Los Angeles
³ Alexander Jacobus August Avis	Electrical Engineering	Soerabaia, Java
¹ John Allan Axelson	Mechanical Engineering	San Diego
Barrett Stone Baldwin, Jr.	Electrical Engineering	Bakersfield
¹ William Louis Bales	Electrical Engineering	San Mateo
⁴ James William Ball	Mechanical Engineering	San Francisco
² Walter Frank Bangert	Mining and Metallurgy	Maywood
Charles Emmet Barkis	Electrical Engineering	San Francisco
² Geonísio Carvalho Barroso	Mining and Metallurgy	Aracaju, Brazil
Ray Edward Bass	Mechanical Engineering	San Diego
⁴ George Batavia, Jr.	Electrical Engineering	San Diego
¹ John Leo Beaton	Civil Engineering	Sacramento
Stewart James Beaubien	Mechanical Engineering	Oakland
³ Robert Davis Becker, Jr.	Mechanical Engineering	Des Lacs, North Dakota
Stanley Allen Beisser	Mechanical Engineering	Santa Ana
Harry Boris Bekkar	Electrical Engineering	Hollywood
Richard Lyman Belding	Mechanical Engineering	Los Gatos
Gordon Melvin Beller	Civil Engineering	Los Angeles

Fredrick Noah Bender	Mining and Metallurgy	San Francisco
Robert Joseph Bentson, Jr.	Civil Engineering	San Diego
Stanley John Bernhard	Civil Engineering	San Francisco
³ John Robert Biles	Mechanical Engineering	Oakland
⁴ Alfred Paul Binsacca	Mining and Metallurgy	Soledad
⁴ William Richard Blake	Electrical Engineering	San Francisco
James Gorley Bliss	Mechanical Engineering	San Diego
⁴ Frederick George Boege	Electrical Engineering	Anaheim
Arnold David Bogart	Mechanical Engineering	Los Angeles
⁴ Ernest Marcel Bony	Mechanical Engineering	Alameda
⁴ Daryl Ralph Boomer	Mechanical Engineering	Oakland
John Raymond Boon	Mechanical Engineering	Los Angeles
⁴ Emile Henry Bouhaben	Civil Engineering	Oakland
David Ware Bradfield	Mechanical Engineering	Long Beach
Milton Arthur Braunstein	Mechanical Engineering	Los Angeles
Gordon Niederer Brittle	Mechanical Engineering	Los Angeles
Robert Bromberg	Mechanical Engineering	Phoenix, Arizona
William Charles Broocks	Electrical Engineering	Auburn
Ray Louis Brosterhous	Civil Engineering	Hayward
Wilbern Glen Brown	Civil Engineering	Button Willow
⁴ John Warren Brubaker	Electrical Engineering	Los Angeles
³ Virgil Claude Bryant	Civil Engineering	Upland
² Charles George Buchter	Mechanical Engineering	San Francisco
Leslie Mitchell Burgess	Mechanical Engineering	Anaheim
³ Glenn William Burke, Jr.	Electrical Engineering	Hermosa Beach
Thomas Francis Burke	Mechanical Engineering	San Francisco
³ Frederick Lindsey Burrell	Civil Engineering	Long Beach
⁴ John Donald Bush	Mechanical Engineering	Tarzana
⁴ Harold Warren Caldwell	Mechanical Engineering	Bieber
Donald Frederick Cameron	Mechanical Engineering	Berkeley
⁴ V Gerald Cardoza	Mechanical Engineering	Oakland
² David Gustave Carlson	Electrical Engineering	Santa Barbara
⁴ Manfred Spencer Cassin	Mechanical Engineering	San Francisco
⁴ Matthew Charles Cavoretto	Mechanical Engineering	Richmond
⁴ William Edward Chamberlin	Mechanical Engineering	Piedmont
⁴ Albert S Chan	Mechanical Engineering	San Francisco
William Paul Chapman	Mechanical Engineering	Oakland
Edward Ernest Chiesa	Mechanical Engineering	San Francisco
³ C Bruce Clark	Electrical Engineering	Calistoga
⁴ Norman Ralph Clark	Mechanical Engineering	Dunsmuir
⁴ Charles Alfred Birks Cleaves	Mining and Metallurgy	La Crescenta
⁴ Anthony Jay Franklin Clement	Mechanical Engineering	Oakland
Robert Frances Colley	Civil Engineering	San Jose
Mario Collignon	Mechanical Engineering	Guadalajara, Republic of Mexico
⁴ Harold Edward Collins	Mechanical Engineering	Oakland
⁴ Donald Roy Cone	Electrical Engineering	Berkeley
⁴ Raimon Loran Conlisk	Electrical Engineering	San Francisco
¹ Guy DeNuys Conover	Mechanical Engineering	Beverly Hills
William James Conway	Mechanical Engineering	San Francisco
Verne Keith Cooperrider	Civil Engineering	Arcata
Richard Irving Copenhagen	Mechanical Engineering	Piedmont
⁴ Paul Irving Corbell, Jr.	Electrical Engineering	Placerville
Edward Stevens Cornwell	Mechanical Engineering	Los Angeles
⁴ Thomas Bird Coull	Civil Engineering	Fresno
William Frederick Cox	Mining and Metallurgy	Alameda
Sheldon Forbes Craddock	Mining and Metallurgy	Los Angeles
⁴ John Cragin	Mechanical Engineering	Los Angeles
² Don Miller Cunningham	Mechanical Engineering	South Gate
James Warren Cunningham	Electrical Engineering	Hollywood
Charley Cruse Curtis	Civil Engineering	Long Beach
⁴ Rob Roy Cyr	Mechanical Engineering	Berkeley

	Robert Wye Dare	Civil Engineering	San Francisco
	Chester Harold Darrow	Civil Engineering	Whittier
¹	Charles McRea Davis	Mechanical Engineering	La Jolla
⁴	William Douglas DeBernardi	Electrical Engineering	Hayward
	Marlin Jessup Delavan	Mechanical Engineering	San Francisco
³	John Ensor Denton	Mechanical Engineering	Los Angeles
	Norman Kjell Dewhurst	Mechanical Engineering	La Jolla
	George Turner Dibble	Mechanical Engineering	Berkeley
³	Marriott Dickey	Electrical Engineering	Bakersfield
⁴	Charles Frederick Dischler	Mechanical Engineering	Taft
	John Paul Dieden	Mechanical Engineering	San Francisco
⁴	Price Keith Dodson	Mechanical Engineering	Glendale
⁴	William McClaren Douglass	Mechanical Engineering	Sacramento
³	Harry Shepardson Dowe, III	Mechanical Engineering	San Francisco
²	Donald Theodore DuBain	Mechanical Engineering	San Francisco
⁴	Raymond Earl Dunn	Mechanical Engineering	Martinez
	James Bergman Dupuis	Civil Engineering	Berkeley
	William Fay Eaton	Mechanical Engineering	Berkeley
⁴	Gordon Fred Eding	Mechanical Engineering	Tupman
³	Lawrence George Eginton	Mining and Metallurgy	Long Beach
	Thomas Alfred Ehrisman	Mechanical Engineering	Los Angeles
	Donald William Eichner	Civil Engineering	San Luis Obispo
	John Winthrop Ellis, Jr.	Mechanical Engineering	Berkeley
	Marvin Owen Embry	Electrical Engineering	Los Angeles
	Alton Carl Engel	Mechanical Engineering	Fresno
	Wilfred C Ephraim	Electrical Engineering	Brentwood
	David Bruce Ervin	Mechanical Engineering	Whittier
	Robert Burke Farnon	Mechanical Engineering	San Diego
⁴	Donald Randall Ferguson	Mechanical Engineering	Long Beach
	Ernest William Fischer, Jr.	Electrical Engineering	Upland
	Robert Leslie Foist	Mining and Metallurgy	La Habra
⁴	Arthur Fong	Electrical Engineering	Los Angeles
	Harold Yin Geck Fong	Civil Engineering	Sacramento
⁴	Martin Lennox Forbes	Mechanical Engineering	San Bernardino
²	Michael Frankos	Electrical Engineering	Vallejo
²	George Chester French	Electrical Engineering	La Mesa
	Isidor Furstenburg	Mechanical Engineering	
		Manila, Philippine Islands	
	Charles Norman Gardner	Mechanical Engineering	Monterey Park
	John Sinclair Gay	Mining and Metallurgy	Redlands
	Leland Vernon Gefvert	Mining and Metallurgy	Fresno
⁴	Anson John Gerner, Jr.	Electrical Engineering	Fresno
	Joseph Fernand Geyer	Civil Engineering	San Bruno
	Peter Albert Gibbon	Electrical Engineering	San Francisco
⁴	Louis Ovela Girouard, Jr.	Electrical Engineering	San Fernando
⁴	Julius Herman Glassman	Mechanical Engineering	San Francisco
	David Lester Goldstein	Mechanical Engineering	San Francisco
	David Goodwill	Mining and Metallurgy	Rochester, New York
	John Theodore Graff	Civil Engineering	Berkeley
	Robert Johnson Graham	Mechanical Engineering	Long Beach
¹	Otto Cornelis Gravenhorst-Brouwer	Mechanical Engineering	San Francisco
	Orman Lynn Graves	Mechanical Engineering	Modesto
	Leonard Edgar Greenwold	Electrical Engineering	Anaheim
	Roy Raymond Grell	Mechanical Engineering	Richvale
	Forrest Clinton Griggs, Jr.	Mining and Metallurgy	Exeter
	Robert Ross Guy	Mechanical Engineering	Modesto
⁴	William Jackson Haggard	Mechanical Engineering	Berkeley
³	James Edward Hampton	Civil Engineering	Kingsburg
	Thomas Edward Hanes	Mechanical Engineering	Pasadena
	Stewart William Hanson	Electrical Engineering	Alhambra
²	Richard Norman Harbottle	Mining and Metallurgy	Orange
⁴	William David Hargus	Mechanical Engineering	Paso Robles

² Ralph Leland Hants	Civil Engineering	San Bernardino
Woodrow Franklin Harper	Mining and Metallurgy	Martinez
James Spencer Harrison	Mechanical Engineering	San Rafael
⁴ William Gardner Hart	Electrical Engineering	Selma
Richard Aurelius Henshaw	Electrical Engineering	San Francisco
Herman Paul Hernandez	Mechanical Engineering	San Jose
Raymond Miller Hertel	Civil Engineering	Los Angeles
² Howard William Hesche	Electrical Engineering	Ontario
Alan Russell Hiester	Electrical Engineering	Berkeley
Richard Eugene Higley	Civil Engineering	Oceanside
⁴ Ernest Elwood Hill	Mechanical Engineering	Oakland
⁴ Wade Paul Hill, Jr.	Mechanical Engineering	Los Angeles
⁴ Robert Hess Himes	Electrical Engineering	Richmond
Joseph Francis Hiseler, Jr.	Mechanical Engineering	El Paso, Texas
Robert Allen Holloway	Mechanical Engineering	Long Beach
Robert Henry Holz	Mechanical Engineering	Geyserville
Robert William Hongola	Mining and Metallurgy	Chino
⁴ William Murray House	Mining and Metallurgy	Corona
Charles Shedd Howe	Civil Engineering	Pasadena
John Burnette Howe	Civil Engineering	Pasadena
Jack Ernest Hughes	Civil Engineering	Los Angeles
⁴ Roscoe Thomas Hughes	Mechanical Engineering	Piedmont
² James Robert Hunt	Mechanical Engineering	El Segundo
Alan Philip Huntingdon	Mechanical Engineering	Oakland
John Harvey Huth	Electrical Engineering	San Leandro
⁴ Carl Harry Jaeger	Electrical Engineering	Los Angeles
Mark John Jang	Electrical Engineering	Courtland
Theodore Wydman Jarmie	Electrical Engineering	Los Angeles
Coleman Wortham Jenkins, Jr.	Civil Engineering	Los Angeles
James Farris Jenkins, Jr.	Electrical Engineering	San Francisco
¹ Edward John Jennings	Mechanical Engineering	Los Angeles
⁴ Earl Marvin Jensen	Electrical Engineering	Sanger
¹ Donald Frederick Johnson	Mechanical Engineering	Long Beach
⁴ Rodney Warren Johnson	Electrical Engineering	San Jose
Robert Vernon Johnson	Electrical Engineering	Needles
⁴ James Wilmoth Jondrow	Electrical Engineering	Berkeley
² Benjamin Selin Jones	Mechanical Engineering	San Francisco
George Bryan Jones	Electrical Engineering	Scotia
Donald Fabian Joost	Mechanical Engineering	Piedmont
Richard Pierce Joy	Mechanical Engineering	Pasadena
Albert August Kambeitz	Civil Engineering	San Luis Obispo
⁴ Fred John Kamphoefner, Jr.	Electrical Engineering	San Francisco
Robert Edward Kane	Civil Engineering	Mill Valley
⁴ Bruce George Karlberg	Electrical Engineering	San Francisco
Warren John Kaufman	Civil Engineering	Santa Barbara
Hugh Langdon Kelley	Mechanical Engineering	Glendale
Oliver Sewall Kelso, Jr.	Civil Engineering	Los Angeles
¹ Chester Alwyn Kemp, Jr.	Mechanical Engineering	San Francisco
⁴ Stanley Mueller Kerber	Electrical Engineering	San Jose
⁴ Mead Brokaw Kibbey	Mechanical Engineering	Sacramento
³ Ralph August Kindler	Mechanical Engineering	Los Angeles
John Ravenscroft Kinnie	Mining and Metallurgy	Los Angeles
Kenneth Lamar Kipp	Mechanical Engineering	Folsom
⁴ Magnus Waldemar Kjelsberg	Mining and Metallurgy	Oakland
Benjamin Jacob Kleinstein	Electrical Engineering	Oakland
⁴ Harvey Lovell Klyce	Civil Engineering	Mill Valley
William Ross Knight	Civil Engineering	Coalinga
² Yeije Yoshitoki Kono	Mechanical Engineering	Kerman
Armine Lovin Konold	Civil Engineering	San Francisco
Robert Moore Kripp	Electrical Engineering	San Francisco
Emil John Kwasney	Mining and Metallurgy	

Edmonton, Alberta, Canada

	William Walter Lambert	Electrical Engineering	Berkeley
²	Richard John Laird	Civil Engineering	San Mateo
³	Dean Harrison Landis	Mining and Metallurgy	Taft
	Melvin Paul Landis	Mining and Metallurgy	San Francisco
⁴	George Flensted Larsen, Jr.	Mining and Metallurgy	Burlingame
³	Ewald C Larson	Civil Engineering	San Francisco
	Glenn S Larson	Electrical Engineering	Los Angeles
	Kit Yan Lau	Civil Engineering	San Francisco
	William Beverley Lawrence, Jr.	Mining and Metallurgy	Alameda
	William Joseph Leas	Mechanical Engineering	Encinitas
⁴	Warren William Leffmann	Mechanical Engineering	Oakland
⁴	Evan Leong	Mining and Metallurgy	Sacramento
²	Joseph Levine	Mechanical Engineering	Los Angeles
	Robert Carroll Levy	Civil Engineering	San Francisco
	Walter William Lindquist	Electrical Engineering	Kingsburg
⁴	James Kimball Lingenfelter	Mechanical Engineering	Oakland
	Raymond Wesley Little	Mechanical Engineering	Brawley
	Floyd Ernest Locke	Civil Engineering	Santa Paula
	Stanley Silvan Locus	Electrical Engineering	Los Angeles
³	Charles Eugene Love	Electrical Engineering	Alameda
	William Low	Civil Engineering	Oakland
	Royd E Lund	Civil Engineering	San Francisco
	John Gerald McChesney	Mining and Metallurgy	Sonora
¹	Warren Norris McCroskey	Electrical Engineering	Corning
	George Roy McDonald, Jr.	Mining and Metallurgy	Oakland
	Neil John Macdonald	Civil Engineering	Oakland
	William Charles McDonald	Mining and Metallurgy	Oakland
	Patrick Bernard McGrath	Mining and Metallurgy	Altadena
	Dick Arden Mack	Electrical Engineering	Santa Cruz
	Andy Milton McKelvy	Civil Engineering	Fresno
	John Miln McKillen, Jr.	Civil Engineering	San Francisco
³	Daniel George McKinney	Civil Engineering	San Pedro
	Maurice Evans McLoughlin, Jr.	Mechanical Engineering	Hermosa Beach
⁴	Robert William McNair	Electrical Engineering	Los Angeles
	Duncan Joseph McNeil	Mining and Metallurgy	Los Angeles
	James Paul McSweeney	Mechanical Engineering	San Francisco
⁴	Alexander Warren Malick	Mechanical Engineering	San Francisco
	Richard Graham Maloney	Civil Engineering	Piedmont
	Elliott Stewart Maltzman	Civil Engineering	Los Angeles
	Roy Clifford Marker	Mechanical Engineering	Oakland
⁴	Harry Potter Marsh	Mechanical Engineering	Newcastle
	Andrew Carter Marshall	Mechanical Engineering	Lodi
³	Charles Arthur Martin	Electrical Engineering	Berkeley
	Jack Alfred Martin	Civil Engineering	Los Angeles
	Glenn Darryl Maxwell	Mechanical Engineering	Whittier
⁴	Blanshard Bayley Maynard, Jr.	Mechanical Engineering	Oakland
	Leonard Melberg	Civil Engineering	San Pedro
	Pearson Tuthill Menoher	Mining and Metallurgy	Carmel
	John Anthony Miché	Mechanical Engineering	San Francisco
	John Edwin Miller	Mechanical Engineering	Vista
²	Morton Alex Miller	Mechanical Engineering	Los Angeles
	Robert Edward Mills	Civil Engineering	Ontario
	Herman Chris Mingst	Electrical Engineering	San Francisco
	Clifford Alvin Misener	Civil Engineering	Oakland
²	Glenn Elwood Moeller	Civil Engineering	Woodland
	Homer Wallace Morrow	Electrical Engineering	Los Angeles
²	Clelland Dwight Nail	Electrical Engineering	Brentwood
	Bruno Rudolph Naczkowski	Mechanical Engineering	Santa Monica
⁴	John Paul Names	Electrical Engineering	Oakland
⁴	Frank Henry Neill	Mechanical Engineering	Sacramento
	Theodore Richard Nelson	Mechanical Engineering	Piedmont
	Theodore Edward Newman	Civil Engineering	Monrovia

	Joe Peter Nicoletti	Civil Engineering	Daly City
⁴	Howard Albert Nielsen, Jr.	Electrical Engineering	Bishop
	William Walter Nordheim, Jr.	Civil Engineering	Anaheim
	John Winans Norris	Electrical Engineering	Berkeley
	David Arthur Nurse	Mechanical Engineering	San Pedro
	Arnold Olitt	Civil Engineering	Los Angeles
	Harold Leonard Olson	Mechanical Engineering	Long Beach
⁴	Raymond Peter O'Neill	Mechanical Engineering	Napa
¹	Carlos Sebastian Ospina	Civil Engineering	Cali, Colombia, South America
³	Robert Roy Owen	Mechanical Engineering	Yuma, Arizona
	Warren Eugene Padelford	Civil Engineering	Artesia
	Harry Louis Pappas	Civil Engineering	Los Angeles
⁴	Karl Alfred Parker	Mining and Metallurgy	Stockton
	Arthur Lee Patton	Mechanical Engineering	Long Beach
⁴	Frank A Pauli	Electrical Engineering	Oakland
	William Nahmen Paulsen	Mechanical Engineering	Oakland
	Eugene Walford Pearson	Mechanical Engineering	Turlock
⁴	Jack Edwin Peebles	Electrical Engineering	Fresno
²	James Maduro Peixotto	Mechanical Engineering	Portland, Maine
⁴	William Herman Peterson	Electrical Engineering	Fresno
	Amnuay Phoonphiphutana	Civil Engineering	Bangkok, Thailand
²	James Walter Plummer	Electrical Engineering	San Diego
²	Matthys Polak	Electrical Engineering	The Hague, Netherlands
²	Heinz Frank Poppendiek	Mechanical Engineering	Bellflower
	Jack Port	Civil Engineering	Los Angeles
	James Owen Power	Civil Engineering	Los Angeles
	Danilo Prodanovich	Civil Engineering	Oakland
	Robert Wright Purdie	Civil Engineering	San Leandro
²	Robert Frederic Pyle	Mechanical Engineering	Santa Barbara
	Gilbert Foon You Quon	Mechanical Engineering	San Diego
	Ralph William Ready	Electrical Engineering	Berkeley
	Robert Richard Reinhard	Mechanical Engineering	Montrose
	Russell Houston Rhoades	Mechanical Engineering	Long Beach
	Herbert Davis Richards	Civil Engineering	Long Beach
⁴	Ralph George Richter	Electrical Engineering	Los Angeles
	Jean Frederick Ridone	Civil Engineering	Oakland
	Eugene Albert Ringel	Civil Engineering	Oakland
	Herman Neil Robey	Mechanical Engineering	Taft
⁴	Frederick Ernest Romie, Jr.	Mechanical Engineering	Berkeley
	Gilbert Thornton Rowe	Mechanical Engineering	Los Angeles
	Ted Edstrom Rowe	Civil Engineering	San Bernardino
	Howard Thomas Ryan, Jr.	Civil Engineering	Fresno
⁴	Othmar Walter Sailer	Electrical Engineering	Altadena
⁴	Alan Julian Samuel	Mechanical Engineering	San Francisco
	Victor David Sanders	Mechanical Engineering	Los Angeles
	Thomas Alfred Scadden, Jr.	Civil Engineering	San Francisco
⁴	Dominic Theodore Scalise	Mechanical Engineering	Richmond
⁴	Don Ralph Scheuch	Electrical Engineering	San Francisco
	William Robert Schmidt	Civil Engineering	San Francisco
	Robert Frederick Schneider	Mechanical Engineering	San Francisco
³	Wilson Walter Schutte	Civil Engineering	Oakland
	Solon Lincoln Scordelis	Mechanical Engineering	San Francisco
²	Karl Einar Seppa	Civil Engineering	Petaluma
	Oscar Shapiro	Electrical Engineering	Los Angeles
	Kenneth Sharp	Civil Engineering	Oakland
⁴	John Winfield Shepherd	Mechanical Engineering	San Diego
	Thomas William Sibary	Electrical Engineering	Long Beach
⁴	Martin Hugo Sims	Electrical Engineering	Oakland
⁴	Robert Corwin Singleton	Mining and Metallurgy	Gardena
	Louis John Behrens Sloggy	Mechanical Engineering	Long Beach
	Charles Anthony Smith, Jr.	Civil Engineering	San Diego
⁴	James Burgess Smith	Mechanical Engineering	Bakersfield
	John Fewson Smith	Mechanical Engineering	Long Beach

⁴ Sidney Hugh Smyth, Jr.	Civil Engineering	San Rafael
⁴ Orville Henry Spaugh	Mechanical Engineering	Santa Monica
George Little Spencer	Mechanical Engineering	Ontario
Wilfred Warren Staring, Jr.	Civil Engineering	Sacramento
Gordon Warren Stark	Civil Engineering	San Francisco
Leston Burtram Stark	Mining and Metallurgy	Hollywood
⁴ Roger Clarendon Steele	Mechanical Engineering	Piedmont
⁴ Leonard Steinbock	Mechanical Engineering	Los Angeles
Ralph Stone	Civil Engineering	Beverly Hills
William Edison Stoney	Electrical Engineering	Whittier
Melvin Ray Stover	Civil Engineering	Sacramento
James Louis Stratta	Civil Engineering	Burlingame
David Walter Stratton	Civil Engineering	San Luis Obispo
David Burdette Swedling	Mechanical Engineering	South Gate
Steve Szybalski	Civil Engineering	Oakland
⁴ Albert Merrick Taylor	Mechanical Engineering	Pasadena
Harley Cray Taylor	Electrical Engineering	Beverly Hills
Hayward Thomas	Mechanical Engineering	Los Angeles
⁴ Robert Pierce Thomas	Mining and Metallurgy	South Pasadena
⁴ James Bernard Thompson	Mechanical Engineering	Long Beach
Robert Wheeler Thunen	Mechanical Engineering	Piedmont
Alfred Morden Thym	Electrical Engineering	Valley Springs
Robert Morris Tryon	Electrical Engineering	Needles
⁴ Robert Skene Tucker	Electrical Engineering	Los Angeles
Lee Andrew Tune, Jr.	Mining and Metallurgy	Oakland
⁴ Louis Samuel Turcios	Mechanical Engineering	Vallejo
Mortimer Darling Turner	Mining and Metallurgy	Vallejo
Richardson James Twohy	Mechanical Engineering	Los Angeles
Jack Mark Ulanovsky	Mining and Metallurgy	Harbin, Manchuria
Bernard Anthony Vallergera	Civil Engineering	Oakland
John Redd Vidmar	Mechanical Engineering	Los Angeles
⁴ William Wakeman	Mechanical Engineering	Lafayette
Glenn Arthur Walters	Electrical Engineering	Oakland
⁴ John Estey Walton	Mechanical Engineering	Sanger
Chris Edward Warren	Civil Engineering	Huntington Beach
Roger Robinson Webster	Electrical Engineering	Long Beach
Leslie Arthur Welge	Mechanical Engineering	Oakland
⁴ David Alan Welisch	Civil Engineering	San Francisco
Richard Paul Wenzlik	Civil Engineering	Los Angeles
⁴ James Perry Westcott	Electrical Engineering	Santa Barbara
⁴ Robert Charles Westerfeld	Mechanical Engineering	San Francisco
⁴ Roy Lester Whalin	Mechanical Engineering	Torrance
³ Bruce Alan Wharton	Mining and Metallurgy	Richmond
Carroll Newton White	Mining and Metallurgy	Stockton
Frederick Milton White	Mechanical Engineering	Riverside
Robert Uhl White	Civil Engineering	Bellflower
⁴ Ralph Stanley Wilcox	Mechanical Engineering	Richmond
⁴ John Wilkes, Jr.	Mechanical Engineering	Mare Island
⁴ Floyd James Williams	Mining and Metallurgy	Chico
⁴ Sayre Stuart Williams	Mechanical Engineering	La Jolla
Ray Junior Wilson	Civil Engineering	Dunsmuir
⁴ Scott Parks Wilson	Mechanical Engineering	Modesto
⁴ Floyd Tyrus Wimberly	Electrical Engineering	Yreka
Robert Yoakum Wing	Electrical Engineering	Oakland
⁴ Arthur Lionel Witten	Electrical Engineering	Tustin
⁴ Ging Ching Wong	Mechanical Engineering	Los Angeles
Park Ying Wong	Mechanical Engineering	San Francisco
Willie Wong	Mechanical Engineering	Riverside
⁴ Perry Satterthwaite Wood	Mechanical Engineering	Berkeley
⁴ Thomas Ellis Woodruff	Electrical Engineering	Stockton
² Walter Yatchmenoff	Mechanical Engineering	Crockett
Shuck Kin Yee	Mechanical Engineering	Klamath Falls, Oregon
Jack Hing Yip	Mechanical Engineering	Oakland

COLLEGE OF MINING

The Degree of Bachelor of Science upon

¹ Charles William Plumb, Jr. Sacramento

COLLEGE OF LETTERS AND SCIENCE

The Degree of Associate in Arts upon

Lewis Clarke Aaronson San Francisco
 Joanne d'Arman Abell Saratoga
 Maria Rose Abenilla Elizabeth, New Jersey
⁴ Clifford Ira Abrams San Francisco
⁴ William Charles Adams, Jr. San Francisco
⁴ George Aivazian Selma
⁴ John Martin Altman San Mateo
 Marie Esther Alvarado Redlands
² Dora Lisa Ancona San Francisco
⁴ Arthur Elden Anderson Dinuba
 Drury Dodge Anderson San Mateo
 Elinor Anderson Berkeley
⁴ Helen June Anderson Cupertino
 Hilda Hahn Anderson Berkeley
⁴ Marie Elizabeth Anderson Berkeley
 Marvin Richard Anderson Berkeley
 Phyllis Elizabeth Anderson San Francisco
^{*4} Emily Lee Andrews Berkeley
⁴ John Ainsworth Andrews, Jr. Los Angeles
 Carolina Aquino Hayward
^{*} Barbara Aron Los Angeles
⁴ Mary Lu Artal Sunnyvale
² Glenn Elwin Austin Vallejo
 Nadine Genevieve Austin San Jose
^{*4} Charles Luther Babcock Whittier
⁴ Lorraine Alice Bagley Oakland
^{*4} Dexter Taber Ball Santa Ana
⁴ Thomas Earle Barber Berkeley
⁴ Bessie Barbikas Richmond
⁴ Mignon Barrett Oakland
⁴ Dorothy Marguerite Bartalini San Francisco
⁴ Jack Bauman San Diego
 Frances Marion Beall San Jose
 Rebecca Bedesen Merced
^{*} Barbara Quien Bell Berkeley
^{*} Julius Samuel Bendat San Pedro
⁴ Betty Jane Berger Oakland
 Barbara Jane Beukers Berkeley
 Patricia Biggar Bakersfield
^{*4} Robert Walsh Birge Berkeley
 Edith Bishop Berkeley
 Elizabeth Loser Bishop San Francisco
 John Anders Bjorndahl Berkeley
⁴ Barbara Beryle Black San Rafael
 Camilla Jeanne Blankenship Alameda
⁴ Marion Fern Bloch San Francisco
 Monroe Irwin Bohne San Francisco

^{*} Honorable Mention with the Degree of Associate in Arts.

² Winifred Louise Bonicalzi	Crockett
² Mildred Eleanor Booth	Monterey Park
⁴ Betty Louise Born	San Francisco
Frances Montgomery Bowes	San Francisco
Gilbert Cortez Bracken	Berkeley
Betty Jane Bradshaw	Piedmont
* ⁴ Barbara Brady	Berkeley
⁴ Sue Brant	Sacramento
⁴ Mary Mae Brazzale	Los Angeles
* ¹ Robert Rule Breckenfeld	Berkeley
* Barbara Jane Breckenridge	Berkeley
Virginia Anne Breed	Piedmont
Norma Jean Breese	Oakland
Carol Heléne Brilliant	San Mateo
MaryHelen Brother	Berkeley
⁴ Annabelle Jane Brown	Dixon
Eva Lucille Brown	Berkeley
⁴ John Marshall Brown	Berkeley
* Marjorie Mollie Brown	Merced
⁴ Phyllis Mary Brown	Oakland
Paul Robert Bruch	San Francisco
¹ Daphne Rose Teasdale Buckell	Oakland
* ³ Laura Jane Bunnell	Oakland
Winifred Burnham	Berkeley
* ⁴ Sidney Robert Burnip, Jr.	Puente
Helen Louise Burns	Merced
³ Sandor Gershon Burstein	San Francisco
Martha Jean Bush	Oakland
¹ Betty Claire Cameron	Merced
⁴ Jean Campbell	Oakland
* ⁴ Jane Olive Carlson	Berkeley
⁴ Margaret Marie Carpenter	Livingston
* ⁴ Nancy Hope Carter	Topeka, Kansas
* Ilsa Paula Caswell	Berkeley
⁴ Paul Hofmann Chamberlain	Auburn
² Warren Chan	Oakland
† Barbara Carol Chapman	Berkeley
³ Mary Louise Chausse	San Francisco
Wing Quong Chin	San Francisco
* Nick Chiotras	San Francisco
* Edna Choi	Stockton
Adelmarie Christensen	Likely
⁴ Doris Jacqueline Christensen	Alameda
Marjorie May Church	Berkeley
Katherine Mae Clar	Oakland
⁴ John William Cleary	San Francisco
* ¹ Mary Louise Clement	San Francisco
Sally Lucile Clement	Berkeley
² David William Cobb	San Diego
Randall Arthur Cogna	San Francisco
³ Alvin Cheim Cohen	San Francisco
Barbara Ruth Cole	St. Helena
² Claire Adele Collins	Hanford
Elaine Virginia Collins	Piedmont
⁴ George Bertram Collins	Susanville
* ³ Richard Marshall Colvig	Weed
¹ Dorothy Lindsay Connelly	San Francisco
* ⁴ Margaret Connick	Berkeley
* Barbara Ann Conrad	San Francisco

* Honorable Mention with the Degree of Associate in Arts.

† As of February 6, 1943.

4	Craig Linwood Conway	Oakland
4	Orrin Stuart Cook	Sacramento
*	Eleanor Miriam Coplin	Albany
	Ellen Louise Cordero	Bakersfield
3	Jacquelyn Betty Corker	Oakland
	Helen Frances Correa	Alameda
	Ella Lorraine Cotteral	San Francisco
	Patricia Eileen Cousins	Berkeley
*	Barbara Ellen Cozens	Oakland
	Elinor Ann Crawford	San Leandro
4	Kathleen Faith Crosby	Fresno
	Merle Lois Cullen	Alameda
	Hugh Paul Curtis	Ontario
1	Kenneth Francis Cuttle	Oakland
*	Marian Cecile Daly	San Francisco
*	Mary Mae Dang	Oakland
1	Walter Wai Dang	Oakland
*1	Elizabeth Daniels	Los Angeles
2	Milton Greenwood Danielson	Santa Ana
	Margery Elizabeth Daviess	Sacramento
4	Keith Kingman Davis	Berkeley
	Jean Helen Davis	Ojai
	Phebe Ruth Davis	Lake Charles, Louisiana
	Betty Ann Day	Oakland
	Marion Frances De Berry	San Francisco
4	Jane Deeble	Long Beach
*	Suzanne de Lappe	Oakland
	Georgette Augusta Delclaux	San Francisco
2	Jackson Cole Dickson	Oakland
	Frances Louise Diepenbrock	Sacramento
*4	Richard Hugh Dillon	Sausalito
*4	Dian Doreen Dinwiddie	Oakland
	June Victoria Dion	Alameda
	Natalie Jean Doe	Piedmont
	Mary-Grace Dollar	Altadena
4	Elbert Bessler Donkin, Jr.	Paso Robles
*	Olive Joan Doré	Oakland
	Mira Denise Doron	Richmond
	Wilmiena Douma	Hanford
	Mary Elizabeth Dove	Oakland
	Marion Emily Dow	Alameda
	David Bergson Doyle	Berkeley
	Nancy Lee Dreisbach	Oakland
*4	Annette Frances Duhamé	Martinez
*4	Douglas Duke	New York, New York
	Elizabeth Jean Dunham	Ukiah
1	John Foster Dunlap	San Francisco
	Antonia Winifred Dunlop	Placerville
	Jane Carol Dunshee	Davis
*4	Frederic Gary Dutton	San Mateo
2	Mary Dyckman	Vallejo
*	MaryJane Eisenhauer	Berkeley
4	James Fillmore Eisenmayer	Berkeley
	Wilfred James Eldred	Palo Alto
	Sophie Martha Ellis	San Francisco
*4	Betty LaVeeda Ennis	San Jose
4	Franklin Henry Ernst, Jr.	Tulelake
	William Sydney Evans, Jr.	Berkeley
*	Mary Lou Eveland	Berkeley
	Joyce Margaret Farmer	Crockett

* Honorable Mention with the Degree of Associate in Arts.

* Bruce Melton Fisher	Oakland
* ⁴ Edward Robert FitzSimmons	San Francisco
† Bessie Dorothy Fogg	Long Beach
Joan Fogg	Berkeley
* ⁴ Alice Marie Foletta	San Francisco
³ Margaret Ellen Foster	Berkeley
* ³ Doris Frampton	Healdsburg
⁴ Virginia Eloise Franck	Berkeley
³ Nancy Eleanor Frank	Los Angeles
Kenneth Linn Franklin	Oakland
⁴ Robert Stanley Frederick	Los Angeles
³ Elaine Friedman	Oakland
⁴ Gloria Jean Frisbie	Berkeley
* June Victoria Funch	Riverside
³ Herbert W Funk	Berkeley
Carol Ann Furth	Berkeley
⁴ Patricia Amanda Garbutt	Walnut Creek
⁴ Margaret Ann Gardipee	Sacramento
Nancy Catherine Geddes	Watsonville
Marcela Maria Genss	Berkeley
⁴ Kathryn Lamar Gentry	San Bernardino
Margaret Louise Gercich	Oakland
* ⁴ Lawrence Seymour Germain	Stockton
⁴ Elizabeth Patricia Gidney	Berkeley
Joan Caroline Gilbert	Los Angeles
⁴ Lucille Avril Gilliland	Oakland
⁴ Morris Ginsberg	San Francisco
* MaryEllen Goepfert	Vacaville
³ Barbara Nadine Goesch	Oakland
³ David Marvin Goldeen	Portland, Oregon
Abraham Goldberg Goldhaar	Los Angeles
Marcella Ethel Goldman	Oakland
Margaret Jean Goodell	Berkeley
Nita Gordon	Los Angeles
Nancy Catherine Gorman	Piedmont
⁴ Jane Patricia Gray	San Francisco
Elizabeth Dorothy Greathouse	Oakland
* Betty Jean Green	Oakland
* Lydia Ann Griffin	Piedmont
* Gene Elizabeth Grinslade	Roseville
⁴ John Livingston Grosh	Berkeley
* ⁴ Françoise Laurence Jacqueline Guillaumeron	Berkeley
³ Robert Alfred Hagenah	San Francisco
Jean Marjorie Haines	Oakland
⁴ David Winslow Hall	Piedmont
Virginia Rayburn Hall	Alameda
Helen Elizabeth Hallett	Ross
¹ Mahala Margaret Halmrast	El Cerrito
⁴ BettyLou Hamilton	Oakland
Gloria Emilie Hammer	Alameda
³ Winifred Maude Handley	Oakland
Carolyn Jane Hansen	San Francisco
⁴ Mary Vernon Hanson	Berkeley
⁴ Joyce Hanwell	Los Angeles
Edward Wesley Harbert	Piedmont
Carolyn Margaret Hardy	Berkeley
² Hood Mason Harris	Berkeley
Joan Harris	San Bernardino
Lola Harris	Los Angeles

* Honorable Mention with the Degree of Associate in Arts.

† As of February 6, 1943.

4	Berthal Jacob Hartman	Berkeley
4	Beverly Harvey	Berkeley
3	David Haskin	San Francisco
	Ethel Marie Haslinger	Berkeley
*4	Claire Theresa Hassler	Oakland
*	Minnie-Ellen Hastings	Albany
4	Bernice Eugenia Hayes	Oakland
4	Florence Mary Heckel	Monterey Park
4	Clara Mary Heckly	Barstow
4	Richard Gordon Heggie	Berkeley
1	Juana Carlota Heine	Buenos Aires, Argentina, South America
	Charles Richard Henderson	Oakland
*4	Vivien Norma Hendriksen	Oakland
*	Stanley James Herber	Fresno
	Winifred Patricia Hernan	Pedro Valley
	Mary Patricia Hervey	Beverly Hills
*	Carolyn Louise Hill	Berkeley
3	Thomas Kimball Hill	Susanville
*	Verna Dolores Hink	Berkeley
4	Richard Marion Hinkley	Richmond
	Alice Jeanette Hobart	Oakland
	Cullen Squaere Hodge	Kansas City, Missouri
	Jeanne Frances Hodges	Caribou
	Ruth Bernice Hoekenga	Alameda
4	Dorothy Jean Hohman	San Francisco
4	John Edward Holland	Sacramento
*3	Fred Charles Holling, Jr.	Berkeley
	Patricia Jane Holman	Oakland
4	Barbara Jane Holmes	Berkeley
4	Helene Jean Holt	Sonoma
	Ann Borodell Homer	Burlingame
	Eleanor Frances Hoobler	Alameda
4	Helene Dorothea Howard	Berkeley
	Nancy Hawley Hubbard	Piedmont
	Julian Huebscher	Los Angeles
*	Janet Louise Hughes	Oakland
4	Margaret Irene Hughes	Petaluma
	Wanda Loraine Hutchin	Oakland
4	Leo Huzieff	Kobe, Japan
4	Harold Anthony Hyde	Berkeley
	BettyLou Ingram	Stockton
	Mary Lane Innis	Nevada City
	Eugenia Isaeff	Berkeley
	Lydia Elizabeth Isaeff	San Francisco
4	Barbara Grace Ismon	Piedmont
	Helen Jacovleff	Berkeley
*4	Lawrence Marvin Jaffa	Berkeley
	Diana Jenkins	Oakland
	Norma Rosalie Jenks	Richmond
4	Birte Jensen	Berkeley
	Verl Agnes Jilbert	Albany
	Judith Marjorie Job	San Francisco
	Helen Miriam Johnson	San Francisco
4	Jean Rosamond Johnson	Reno, Nevada
	Marianna Johnson	Turlock
3	Gertrude Rose Jonas	San Francisco
*2	Barbara Cover Jones	Berkeley
1	Bonnie Winifred Jones	Centerville
4	D Elizabeth Jones	Berkeley
	Elizabeth Josephine Jones	Oakland

* Honorable Mention with the Degree of Associate in Arts.

	Frances Merle Jones	Oakland
	Fred Lubeck Jones	Chowchilla
*4	Marcia Josel	Long Beach
	Wesley Donald Jung	Oakland
	Bernice Louise Juri	Oakland
	Patricia Ruth Kane	Berkeley
*4	Marjorie Joan Katz	San Francisco
4	Bonnie Keith Kealer	Long Beach
4	Lucille Ann Kearney	Berkeley
4	Zella Edith Kennedy	San Francisco
	Anne Elizabeth Kidder	Berkeley
4	Marjorie Elizabeth King	Oakland
	Mildred Smith King	Eldridge
*4	Louisa Maxwell Kinnebrew	Taft
*2	Elizabeth Jane Kinsey	Berkeley
	Bernice Kipnis	San Francisco
4	Ruth Anne Kirby	Oakland
4	Ruth Elisabeth Klestadt	San Francisco
	Beverly Patricia Kline	Los Angeles
4	Elizabeth Louise Klinker	San Francisco
*	Gloria Edith Knight	Los Angeles
	MaryLouise Knox	Ventura
4	Robert Donald Knudsen	San Leandro
	Philip Lane Konigsberg	Oakland
*	Margaret Rosalie Koshland	San Mateo
4	Constance Julia Koster	San Francisco
	Geary Krill	San Francisco
	Eunice Claudine Kroger	San Francisco
	George Henry Kruse	Pleasanton
	Elizabeth Theresa Kuhn	Oakland
*2	Doris Laverne Lagomarsino	San Carlos
4	Jack Barrett Lamb	Oakland
	Rita Anne Lane	Turlock
	Patricia Alsworth Laningham	Madera
4	Marjorie Ellen Lapham	Oakland
4	Anna Mae Larson	San Francisco
*4	Maria Wilhelmina Laughlin	Oakland
4	Paul A Lazarus	San Mateo
	LaVerne Claire Leake	San Francisco
1	Barbara Jean Leck	Oakland
	Barbara Alice Lee	San Francisco
	Betty Anne Lee	Lincoln
2	Mary Kathryn Lee	Berkeley
1	Wai Yen Lee	Victoria, British Columbia, Canada
*3	Richard Matthew Leighton	Oakland
4	Mary Henry Leith	Cutler
*4	Carol Margaret Leland	Berkeley
*4	Thomas Harold Leonetti	Oakland
4	Helen Leopold	San Francisco
2	Beth Eleanor Lesser	Oakland
	Claire Gene Levy	Oakland
4	Roland Levy	Merced
4	Katherine Kuon Yoke Lew	Oakland
	Janice Marie Lewelling	St. Helena
	Elinore Ware Lewis	Oakland
2	Doris Helen Lind	Oakland
	Eileen Lindblad	Berkeley
	Mary Melissa Linn	Riverside
4	George Kühn Littlefield, Jr.	Sacramento

* Honorable Mention with the Degree of Associate in Arts.

	Elva Lorraine Locke.....	Arbuckle
*4	Frances Lockwood.....	Berkeley
	Betty May Long.....	Long Beach
*†	Ray Smith Long.....	Berkeley
	Zoe Longfield.....	San Francisco
	Joanna Mary Lucas.....	Berkeley
4	Gilbert Lum.....	San Francisco
	Joseph Edward Lydon.....	San Francisco
	Marjorie Winifred Lyman.....	Palo Alto
4	Thomas Amis Lyman.....	Los Angeles
*	James McLaren Lyon.....	Hanford
	Dorothy Ann Maar.....	Oakland
	Arthur James McAdams, Jr.....	Santa Barbara
	Clyde Burton McAuley.....	Oakland
	Phoebe-Jean MacCaughey.....	Berkeley
*	Marcia Hall McClain.....	Berkeley
*4	Marjorie Ann McClellan.....	Berkeley
	Jane McClements.....	San Francisco
4	Millicent Margaret McConnell.....	Berkeley
*	Margaret Lorraine McCulloch.....	Berkeley
*	Betty Ann McDonald.....	Oakland
	Evelyn Florence MacDonald.....	Oakland
	Mary Elizabeth McDonald.....	San Mateo
4	Robert Peter MacDonald.....	Ross
*4	Patricia McEwen.....	San Francisco
*4	Allen Kier McGrath, Jr.....	Sonoma
	Carol Jeanne McGuire.....	Oakland
*	Margaret Marilyn Mack.....	Berkeley
	Agnes Mary McKechnie.....	Berkeley
	Alexander Van Voorhies McKee.....	Sacramento
	Harriet Willow MacMillan.....	Berkeley
	Virginia Clare McNally.....	San Francisco
4	Marjorie Ann McQuiston.....	Coronado
	Mary Patricia MacWilliams.....	Burlingame
	Joseph Anthony Madrid.....	San Francisco
*4	Bertwing Chao-hao Mah.....	Berkeley
	Teresa Elizabeth Mahoney.....	San Francisco
	Frances Malefyt.....	Berkeley
*4	Harold Marshall Malkin.....	San Francisco
*4	Irene Scheibner Malley.....	Oakland
4	Rae Lucille Malsbury.....	Oakland
	Lorraine Catherine Mangan.....	San Francisco
	Derrill Byrne Manley.....	Phoenix, Arizona
† 2	Kiyoshi Mano.....	Sacramento
*4	Luisa Michelina Manza.....	Berkeley
	Anne Martin.....	Monterey
*	Angiolina Ann Martini.....	St. Helena
	Charles Thomas Mastache.....	New York, New York
1	Theodore Mastoris.....	Tracy
*	Eunice May Mathes.....	Adin
	Marjorie Ellen Maybury.....	Altadena
3	Marilyn Lou Melmon.....	San Francisco
	Marrion Louise Meloth.....	Bel Air
4	Rita Smith Mendenhall.....	San Francisco
4	Elizabeth Margaret Merry.....	San Francisco
*	Shasta Miriam Meservey.....	Oakland
4	George Wesley Middleton.....	Oakland
	Betty Ruth Miller.....	Berkeley
2	Jane Claire Miller.....	Sonoma

* Honorable Mention with the Degree of Associate in Arts.

† As of February 6, 1943.

* Phyllis June Mirsky	San Francisco
⁴ Joan Baker Mitchell	San Francisco
¹ Corinne Janis Moncharsh	San Francisco
⁴ Armand Lyndall Monlux	Martinez
Evelyn Montgomery	Colusa
* Helen Jean Montgomery	Santa Cruz
³ Heather Moon	Bakersfield
Eleanor Ava Moore	Berkeley
¹ Muriel Yvette Moore	San Bernardino
⁴ Marian Roberta Moose	Oakland
⁴ Mary Hazel Moran	Berkeley
⁴ Elizabeth Anne Morison	Piedmont
⁴ Lillyane Morrill	San Francisco
² Ann Morris	San Francisco
Paul Burrell Mossman	San Francisco
* Frederick Rolla Mugler, Jr.	San Luis Obispo
Beverly Wine Mulligan	Oakland
³ Helen Margaret Murray	Oakland
* ⁴ William Meyer Mutch	San Francisco
⁴ Rosebud Luella Lai Mye	Oakland
* ³ Edward Allan Myers, Jr.	San Francisco
⁴ Jacqueline Constance Naggiar	San Francisco
* Ruth Marion Nathan	Los Angeles
* ⁴ Nellie Ruanne Neighbour	Santa Ana
* ⁴ Eleanor Bernice Nelson	El Cerrito
¹ Laverne Cecelia Nelson	Oakland
* Theodore Nelson	Berkeley
² Arthur Perry Newcomb, Jr.	Oakland
Jane Thompson Newlands	San Francisco
⁴ Peggy Horton Newsom	Oakland
* ³ Norma Claire Ng	Oakland
⁴ Valerie Eloise Nichols	Lodi
Jean Frances Nickerson	Redlands
* ⁴ Eva Mary Nurse	San Pedro
Richard Albert Obenland, Jr.	McCloud
* ³ Walter Donald O'Connell	San Francisco
Shirley Patricia O'Connor	San Francisco
⁴ William Joseph O'Hern, Jr.	Oakland
Nellie Jean Oliver	San Leandro
⁴ Helen Adele Ortega	San Francisco
² Elaine Phyllis Oppenheim	San Francisco
² Helga Oster	San Francisco
⁴ Edna Jean Osterberg	Rock, Michigan
Helen Catherine Griffin Paetzold	Berkeley
⁴ Rachel Palmer	Delano
¹ Robert Fields Palmer	San Francisco
Marjorie Jeanne Pape	San Francisco
⁴ Helen Gene Parker	Berkeley
⁴ Jeanne Marie Parlé	Oakland
Thomas Dee Parry	South Gate
Elizabeth Patterson	Saratoga
Jean Louise Paul	Berkeley
* Walter Arville Payne	Sacramento
Virginia Lee Pearson	Oakland
⁴ Laura Anne Pedersen	Berkeley
Janice Helene Pencovic	Oakland
⁴ Jewel Pendleton	Oakland
¹ Norman Hilliard Penland	Ukiah
Rita Bowes Perry	San Francisco
⁴ Alice Cordero Petersen	Oakland

* Honorable Mention with the Degree of Associate in Arts.

* ³ Virginia Kivley Peterson.....	Berkeley
* Floyd Hermon Pettit.....	Bolinas
* Bernice Marie Pfanner.....	Davis
* Mary Howell Pierce.....	Del Mar
² Cora Ruth Pierre.....	San Francisco
* ⁴ David Pines.....	Dallas, Texas
Elizabeth Marilyn Platt.....	Berkeley
Frances Roberta Pleas.....	Redwood City
³ Frank Edward Podesta.....	San Francisco
⁴ Waldo Francis Postel, Jr.....	San Francisco
Shirley Honor Powell.....	Santa Paula
Shirley Ann Pratt.....	Oakland
Thomas Richard Pray.....	Los Banos
¹ Dorothy Ida Prescott.....	Oakland
² Charles Francis Price.....	Natoma
² Arthur Albert Prieur.....	Burlingame
Jean Marilyn Prouty.....	Oakland
Marilyn Ann Pugh.....	Piedmont
⁴ Sally Jean Quackenbush.....	Oakland
Jay Charles Quast.....	Red Bluff
² Madora Archibald Queen.....	Berkeley
* ⁴ Gerald Marvin Quiat.....	Denver, Colorado
² Joseph William Rafferty.....	Berkeley
Lois Patricia Raffetto.....	Port Costa
* Dorothy Lee Rainier.....	Vallejo
⁴ Nevada Pope Ramos.....	Berkeley
Helen Caroline Ramsden.....	Oakland
⁴ Philip Charles Reiner.....	Berkeley
Margaret Elizabeth Reynolds.....	Alameda
⁴ Albert Prescott Ribisi.....	San Jose
Mardell Barton Richards.....	Ventura
Joyce Richardson.....	Alameda
² Doris Jean Richmond.....	Hanford
* ⁴ Ralph Elvin Rickard.....	Cutler
² Sherman Irving Rifkin.....	Los Angeles
Donna Linde Riley.....	Elk Grove
David Fletcher Riordan.....	Long Beach
Barbara June Rivolta.....	Sacramento
* ² Dorothy Irene Roach.....	San Francisco
* ⁴ John Montgomery Roberts, Jr.....	Sacramento
² Kenneth Eugene Roberts.....	Santa Barbara
Caloise Ransom Robinson.....	San Francisco
* Marcia Elizabeth Robinson.....	Berkeley
Norma Elaine Robinson.....	Honolulu, Territory of Hawaii
⁴ William Sinnock Robinson.....	Berkeley
⁴ Lorraine Agnes Rodgers.....	Hayward
² Jack Leonard Rocker.....	Lindsay
Suzanne Roeth.....	Piedmont
Rae Elizabeth Rogers.....	Richmond
Mary Louise Rolfe.....	Long Beach
* ⁴ Manuel Costa Rose, Jr.....	Richmond
⁴ Betty Rosenblatt.....	San Francisco
* Frank LeRoy Rosman.....	San Diego
¹ Edward Holmes Rowe.....	Piedmont
² Harry Manuell Rowe, Jr.....	Vallejo
Eileen Ruth Rubin.....	Los Angeles
⁴ Esther Ann Ruby.....	San Francisco
* Benjamin Franklin Rush, Jr.....	Honolulu, Territory of Hawaii
Mary Ann Russell.....	Oildale
² Sterling Wayne Saake.....	Oakland

* Honorable Mention with the Degree of Associate in Arts.

	Lou Sachs	San Francisco
	Helena Clara Salaverria	Winters
*2	Paul Joseph Sanazaro	Berkeley
3	George Amrold Salzer	Richmond
	Benjamin Niles Sawtelle	San Francisco
4	Ruth Anne Schlosser	Zamora
	Elaine Jean Schwartz	San Francisco
*1	Harrison Charles Scott	San Francisco
	Oliver Scow, Jr.	Avenal
4	Georgiann Scroggins	Berkeley
	John Warren Sebastian	Berkeley
3	Hildegard Seidel	San Francisco
*	Joan Margaret Selby	Millbrae Highlands
	Ellen Dale Shank	San Francisco
4	Jay Randolph Sharpsteen, Jr.	Piedmont
*	Ruthanne Sheehy	Nipomo
	Claire Lipsett Sheinberg	Oakland
	Marilyn Beatrice Sheinberg	Oakland
	Ardis La Rae Shelford	Cloverdale
*	Muriel Zodin Shelley	San Diego
4	Mary Frances Shepard	San Diego
3	Robert Blair Sheppard	Wilmington
*	Margaret Ann Shower	Sacramento
	Barbara Olivia Sides	Selma
*4	Evelyn Siegel	San Francisco
4	Robert Bruce Simpson	San Francisco
	Jacquelyn Sinclair	San Francisco
	Martha Jane Singletary	San Jose
1	Robin Warne Skewes-Cox	San Francisco
4	Marta Jane Sloan	Oakland
	Peggy Bobbette Smallwood	San Francisco
	Bettie Mae Smith	San Bernardino
	Catherine Ruth Smith	Exeter
	Mary Elizabeth Smith	Santa Monica
3	Robena Frances Smith	Vallejo
	Sylvia Marie Smith	San Francisco
	Bonnie Joy Snow	Riverside
4	Rafael Anthony Solari	San Francisco
	Karen Marilyn Sommarstrom	Oakland
4	Betty Jane Soules	Berkeley
	Joye Mary Speights	Berkeley
	Lawrence Speiser	Hollywood
*4	Gordon Keith Sprague	Long Beach
*4	Gloria Sproul	San Francisco
*4	John Allan Sproul	Berkeley
4	Alan Charles Stagner	Berkeley
	Denise Joan Stanley	Oakland
4	Emmett Martin Stanton, Jr.	Vallejo
	Alice Kathryn Stein	San Francisco
*	Celia Bonine Stevens	Sacramento
3	Elizabeth Virginia Stevens	Alameda
	Marifrances Stiles	San Francisco
†	SaraJane Stockum	Oakland
4	Elizabeth Mae Stoos	Berkeley
	Elizabeth Ann Strait	Berkeley
	Marie Marion Sullivan	Yuba City
4	Yvonne Rita Summers	Fellows
	Katherine Mowatt Sutherland	Berkeley
4	Jane Margit Svenson	San Francisco
*	Marilynn Lucille Switzer	San Francisco

* Honorable Mention with the Degree of Associate in Arts.

† As of February 6, 1943.

Jacqueline Taber	San Jose
Toichi Wallace Takiguchi	San Francisco
Barbara Jean Taylor	Sacramento
Carmen Taylor	Bakersfield
⁴ Eugene Chappell Taylor	Oakland
⁸ Richard Jackson Taylor	Bethesda, Maryland
Bernice Telford	Berkeley
Marilyn Marie Ternsted	Red Bluff
Anderson Robherds Thomas	Piedmont
^{*4} Barbara Jean Thompson	Newman
^{*4} Betty Ann Thompson	Newman
[*] Earl Albert Thompson	Sutter Creek
Margery Kathryn Thompson	San Mateo
⁴ Sheilagh Thompson	San Pedro
Gloria Irene Tiedemann	Yountville
Elizabeth Jane Tierney	San Francisco
Frances Tobenkin	Oakland
[*] Lois Albina Tomsovic	Oakland
[†] Donald Ederly Travers	San Francisco
^{*4} Richard Douglas Trumbly	Oakland
Jack Albert Tucker	Berkeley
² John Sidney Turner	Yreka
⁴ Marilyn Rose Tyan	Los Angeles
Joyce Faxon Tyler	Oakland
Ellen Windsor Ulery	Stockton
Eleanor Umphred	Oakland
Helen Staehle Underwood	Berkeley
⁴ Leslie Manuel Urquico	San Francisco
Frank Joseph Vanasek	Oakland
[†] Donald Clair Van Dyke	Reno, Nevada
⁴ Caroline Louisa Van Rensselaer	Santa Rosa
[*] Barbara Anne Varley	Oakland
⁴ Pablo G. Velasquez	Charapan, Michoacán, Mexico
[*] Dorothy Anne Ventosa	Hayward
Lottie Verzie	Hayward
Gale Elizabeth Vollmar	San Francisco
[*] Herbert Walter Waechtler	San Francisco
Elsie Ann Wagner	San Francisco
[*] Caroline Amelia Wallace	Placerville
⁴ Mildred Margaret Walstrom	Oakland
Margaret Jean Walton	Stockton
Norman Edward Wanek	Escondido
¹ Margaret Melanie Warnecke	Oakland
Betty Jo Wass	Berkeley
Bonnie Marie Weeks	Piedmont
[*] Boyd McClean Weeks	Berkeley
Eugene Robert Weisend	Berkeley
Mary Magdalene Welch	San Mateo
⁴ Charles Thomas Wells	Los Angeles
Sharon Marta Wells	Piedmont
⁴ Frances Ellen Wentz	Los Angeles
² Raymond Kirby West	Oakland
⁴ Lorna Gail Wetmore	Berkeley
Dorothy Jacqueline Weyand	Piedmont
Lucille Marie Whitaker	Berkeley
Jessie Laura Whitman	Berkeley
[*] Ralph Edward Whitney, Jr.	San Diego
Barbara Lee Williams	Irvington

* Honorable Mention with the Degree of Associate in Arts.

† As of May 22, 1942.

‡ As of February 6, 1943.

Associate in Arts—Letters and Science ; Bachelors—Letters and Science 37

Ella Martha Williamson.....	Davis
Lorraine Agnes Williamson.....	Berkeley
Bonnie June Willis.....	Berkeley
¹ Joan Willis.....	San Francisco
* ⁴ Charles Edgar Willner.....	Los Angeles
* ⁴ Curtis Alan Wilson.....	Altadena
* Frances Wilson.....	San Marino
Lilian Louise Wilson.....	Corning
* Milton Winston Wilson, Jr.....	Woodland
* ⁴ Pauline Lynne Wing.....	Vallejo
⁴ Virginia Adams Winston.....	Pasadena
D Clare Wisecarver.....	Berkeley
Warren Wolff.....	San Francisco
³ Nellie Wong.....	San Francisco
Wilfred Michael Wong.....	San Francisco
⁴ Ji Ing Woo.....	Shanghai, China
³ Katherine Elisa Wood.....	Piedmont
³ Norma Worken.....	San Francisco
¹ Walter Irving Wotman.....	Oakland
³ Geoffrey Howard Yates.....	Richmond
⁴ Sheila Spencer Yelland.....	San Francisco
* Barbara Agatha Yew.....	San Francisco
¹ Joan Ritchie Young.....	Piedmont
Patricia Jane Young.....	Piedmont
⁴ Marian Eldora Zeitschel.....	San Mateo
³ John Walter Ziegler.....	Alvarado
⁴ Jacqueline Louise Zierdt.....	San Andreas
* ⁴ Lenora Leah Zimmers.....	Stockton

The Degree of Bachelor of Arts upon

Theodore Aarons.....	General Curriculum.....	San Francisco
Audrey Baxter Abrecht.....	Journalism.....	Calgary, Alberta, Canada
⁴ Mary Aleene Acree.....	General Curriculum.....	Berkeley
³ Elizabeth Monroe Ackerman.....	Biochemistry.....	San Diego
⁴ Ingolfur Adalbjarnarson.....	General Curriculum.....	Hafnarfjörður, Iceland
Ramona Shepherd Adams.....	Social Institutions.....	Atherton
Shirley Patricia Adams.....	General Curriculum.....	Berkeley
⁴ John Deering Adamson.....	Economics.....	Long Beach
⁴ Virgil Raymond Airola.....	Medical Sciences.....	San Andreas
⁴ Dorothy Jane Akard.....	General Curriculum.....	San Francisco
⁴ Willard B Akers, Jr.....	Journalism.....	Berkeley
Agnes McClure Alden.....	Economics.....	Pasadena
² Fay Sue Alderson.....	General Curriculum.....	Hardin, Montana
James Herbert Alen, Jr.....	General Curriculum.....	Beverly Hills
Elizabeth Jean Alexander.....	General Curriculum.....	Winton
⁴ Douglas Grimsley Allen.....	History.....	Lemoore
⁴ Elsie-Jane Allen.....	Political Science.....	Costa Mesa
³ George Eldon Allen.....	Journalism.....	San Mateo
¹ Betty Badger Allison.....	History.....	San Francisco
⁴ Leah Alpern.....	Social Institutions.....	San Francisco
Henry Ward Alter.....	Chemistry.....	Oakland
³ Mary Antonia Ammirati.....	Spanish.....	Susanville
⁴ Bernhard Grabow Anderson.....	General Curriculum.....	Ontario
Frances Jeanne Anderson.....	General Curriculum.....	Modesto
Marjorie Clarice Anderson.....	Economics.....	Santa Cruz
Mary Sampson Anderson.....	Anthropology.....	Richmond
Phyllis Jane Anderson.....	History.....	San Francisco
Roy Scott Anderson.....	General Curriculum.....	Shanghai, China
² William Frank Anderson.....	Philosophy.....	Berkeley

* Honorable Mention with the Degree of Associate in Arts.

¹ Christian Englehardt Andressen, Jr.	Physics	Sheridan
⁴ Shirlemay Andrews	Psychology	Sacramento
⁴ Milton Alexander Antipa	General Curriculum	San Francisco
Margaret Ruth Applegate	Mathematics	Sacramento
Joseph Leo Armon	Psychology	Toledo, Ohio
⁴ Richard Stanley Armstrong	Bacteriology	Alhambra
⁴ Henry Aron	Biochemistry	Oakland
¹ Harold Thompson Arpin	History	Berkeley
Mary Jane Arrabit	Dramatic Literature	Berkeley
⁴ Robert Maynard Aspinall	Criminology	Fresno
Claudia Lorraine Assalena	Journalism	Oakland
Lillebess Welhaven Atkinson	General Curriculum	Berkeley
Bruce Frank Austin	Political Science	Berkeley
Glenn Elwin Austin	Public Health	Vallejo
³ Andrew Auyong	General Curriculum	San Francisco
Gloria Jean Avila	Art	Porterville
Harry Bach	French	Berkeley
⁴ Monroe Baer, Jr.	Economics	Sacramento
³ Ann Katherine Baerwald	French	Berkeley
Lorraine Idanna Bailey	History	San Francisco
Beverly Beth Bain	General Curriculum	Oakland
¹ James William Baird	Public Speaking	Berkeley
Cecily Douglas Baker	History	San Francisco
³ Dorothy May Baker	English	Aptos
⁴ Fred Houston Baker	Economics	San Anselmo
Joseph Ghirardelli Baker	General Curriculum	Piedmont
⁴ William Harris Bame	General Curriculum	Alhambra
AvaJean Barber	Bacteriology	Berkeley
³ Evelyn Anne Barbieri	History	San Francisco
Robert DeRoy Barendregt	Botany	Jamestown
⁴ Helen Elizabeth Barker	General Curriculum	Nevada City
³ Robert Hayward Barlow	General Curriculum	San Francisco
Alfred Baston Barnes	General Curriculum	Oakland
⁴ Jean Eleanor Barnes	General Curriculum	San Francisco
³ Martin Wesley Barnes	General Curriculum	Ventura
⁴ Mary Gertrude Barnhart	General Curriculum	Piedmont
Mary Elizabeth Barnhill	Regional Group Major on Hispanic America	Newhall
E Otto Barrett	Physics	Berkeley
⁴ Lyman Stewart Barrett	Physical Education	Atwater
⁴ Jeanne Francis Barry	Economics	Oakland
² Theodore Frank Bartels	General Curriculum	San Francisco
² Robert William Bartley	General Curriculum	Oroville
Anna Jane Basham	Political Science	Placerville
³ Meriam Bassis	General Curriculum	Minneapolis, Minnesota
⁴ Beverley Basye	History	Oakland
Jeanne Lorraine Bate	English	Berkeley
⁴ Frederick William Bauer	Economics	Nevada City
Catherine Marie Bawden	English	Oakland
⁴ Lois Bergantz Beaubien	Decorative Art	Santa Barbara
⁴ Vladimir Serge Bebenin	Oriental Languages	Berkeley
³ Bernice Beverly Beckett	Public Speaking	Piedmont
³ Melba Natalie Beeson	Music	Berkeley
⁴ Agnes Farrell Belew	English	San Francisco
⁴ Florence Belinsky	General Curriculum	Long Beach
³ Elizabeth Florence Belton	General Curriculum	Burlingame
⁴ Frank Norcross Bender	Economics	Berkeley
⁴ Evelyn Lucille Benedict	History	El Monte
Marjory Jean Benner	Zoölogy	Long Beach
Patricia Natalie Bennett	Economics	San Diego
Jean Benoit	General Curriculum	Willows
⁴ Huberta Frances Berg	General Curriculum	Berkeley

¹ Robert Mont Berg	Art	Oakland
⁴ Betty Lorraine Berger	Medical Sciences	Berkeley
Anita Joan Berman	Journalism	Petaluma
Forest Clifford Berry	Education	San Francisco
Beatrice Irene Bettencourt	General Curriculum	Hilmar
Helen Marion Bigman-Culiner	Psychology	San Francisco
Nancy Elaine Blair	Economics	Astoria, Oregon
⁴ Jeremiah Lion Blatt	Biochemistry	Fontana
⁴ Merle Davis Bledsoe	Public Speaking	Lindsay
³ Eva Cadwalader Blevins	General Curriculum	Auburn
Martha Jane Bliss	General Curriculum	Fairfax
Delphine Elizabeth Blondeau	Psychology	Mill Valley
Charles Walter Bloom	English	Marysville
⁴ Annie Blumenschein	German	Vienna, Austria
⁴ Frederic Thomas Bockoven	General Curriculum	
Honolulu, Territory of Hawaii		
⁴ John Adair Bogard	General Curriculum	Berkeley
Nancy Ann Bogardus	General Curriculum	Los Angeles
Frances Elizabeth Bohannon	Psychology	San Mateo
Jerry Bevoly Bolibaugh	Political Science	San Francisco
⁴ Victor Potter Bond	Medical Sciences	San Jose
⁴ Manuel George Bonilla	Geological Sciences	Sacramento
³ Arthur Borja	General Curriculum	Riverside
⁴ Helen Borisoff	Zoölogy	Los Angeles
Lois Bornhauser	Journalism	Ontario
Arthur Rush Bowdon	General Curriculum	Petaluma
³ Phyllis Bowman	General Curriculum	Berkeley
Marjery Ellen Brammer	Philosophy	San Francisco
⁴ Marybeth Branaman	International Relations	Glendale
⁴ Barbara Alice Brand	General Curriculum	Sacramento
⁴ Sidney Brandis	Political Science	San Francisco
⁴ Harry Robert Brashear, Jr.	Medical Sciences	Los Angeles
Amy Main Brass	General Curriculum	Santa Rosa
Evelyn Helen Bravo	Dramatic Literature	Fortuna
² Joseph Allen Bray	General Curriculum	Berkeley
Richard Paul Bray	Psychology	San Francisco
⁴ Myron Webber Brazier	Political Science	Ukiah
¹ John Martin Brenneis, Jr.	General Curriculum	Hayward
⁴ June Lorraine Breschini	French	San Jose
Ireta Richards Brewer	Bacteriology	Berkeley
Alecea Mae Brezee	History	Berkeley
Constance Bridge	General Curriculum	Beverly Hills
Richard Spencer Briggs	General Curriculum	Oleum
⁴ Barbara Brightfield	History	Berkeley
⁴ John William Bristow	Political Science	Crockett
Virginia Helen Brittingham	General Curriculum	San Marino
Robert Leslie Brock	Physics	Fullerton
⁴ Adella Jane Brocksieper	Medical Sciences	Los Angeles
⁴ Miriam Bronstein	Decorative Art	Berkeley
¹ Lowell Russell Brosemer	General Curriculum	Sacramento
Jordan Lloyd Brotman	English	San Francisco
⁴ Robert Weldon Brower	History	Berkeley
⁴ Celestia May Brown	General Curriculum	Shoshone
¹ Charles Silas Brown	Physics	Ceres
³ Edward Rubens Brown	Chemistry	Beverly Hills
James Lorin Brown	French	Hanford
⁴ Marcella Louise Brown	General Curriculum	San Francisco
Mary Calvin Brown	General Curriculum	Piedmont
Robert Sinclair Brown	Economics	San Bernardino
⁴ Patricia Estelle Browne	Decorative Art	Berkeley
Estelle Claire Bruck	Political Science	Los Angeles
¹ Betty Helen Brunn	General Curriculum	Berkeley

² Hally Elise Brunn	General Curriculum	San Francisco
Jean Cramer Brunn	Public Speaking	San Francisco
⁴ Gerald Fenwick Brush	General Curriculum	San Francisco
² Douglas Everett Bryan	History	San Francisco
Margaret Anne Bryan	General Curriculum	Yreka
² Louis Lake Bryant	Spanish	San Francisco
² William Oliver Buchanan	Political Science	Oakland
¹ Leila Ruth Buckingham	General Curriculum	Delano
Glenn Evert Buckley	History	Tuolumne
Margaret Ellsworth Budd	English	Twin Falls, Idaho
Phyllis Myrna Burleson	Mathematics	Oakland
Robert Elder Burness	Economics	San Francisco
Marion Ruth Burns	Political Science	Santa Paula
⁴ Frank Henry Burritt	Art	Oakland
⁴ Marjorie Marilyn Burrows	Art	Oakland
⁴ Carmen Burt	Bacteriology	San Diego
Barbara Ann Bush	Political Science	Berkeley
Stanley Michael Bush, Jr.	Public Speaking	Berkeley
Donna Dunievitz Bushnell	Anthropology	Auburn
² Roselyn Dayle Bussey	General Curriculum	San Bernardino
⁴ Nancy Elizabeth Butcher	General Curriculum	Martinez
² Claire Thompson Butler	General Curriculum	Berkeley
Pauline Janet Butler	Art	Taft
⁴ Barbara Gunderson Buttgenbach	History	San Francisco
⁴ Marielouise Rita Cagliada	Public Speaking	Oakland
⁴ Beatrice Geballe Cahn	Child Psychology and Education	San Francisco
Palmira Caldera	General Curriculum	Hilmar
James Dominic Callahan	Economics	San Francisco
Ladonna Callahan	Spanish	San Francisco
Elbert Talbot Callister	Jurisprudence	Los Angeles
⁴ Carmela Pellerite Caloroso	Spanish	Alameda
Chris Demosthenes Calsoyas	Economics	San Francisco
⁴ James Curtis Cameron	General Curriculum	Pittsburg
⁴ Jean Martha Cameron	General Curriculum	Berkeley
⁴ Mary June Cameron	Art	Oakland
⁴ Dorothy King Campbell	General Curriculum	Ramona
Elizabeth Kirk Campbell	General Curriculum	Stockton
LaVerne Campbell	History	Oakland
Marylyne Ernestine Campbell	History	Berkeley
⁴ Robert Walter Campbell	Psychology	Compton
⁴ Edward Charles Cantino	Chemistry	Oakland
² Cecilia Cardoza	History	Gustine
Janice Helen Cardwell	Journalism	Berkeley
Charles Josef Carey, Jr.	General Curriculum	Sacramento
⁴ Frances Marie Carey	Political Science	Oakland
Anne Mitchell Carl	Spanish	Oakland
⁴ Carl Richard Carlsen	Economics	Sausalito
Louise Carp	Jurisprudence	Los Angeles
Vincent Phillip Carosso, Jr.	History	San Francisco
Alice Stephens Carrell	General Curriculum	Berkeley
Fern Margaret Carrigan	General Curriculum	Alhambra
⁴ Ethel Lorraine Carriger	General Curriculum	Oakland
² Jack Nathaniel Harding Carver	Physical Education-Hygiene	Cummings
⁴ Georgette Cecile Cary	History, Political Science	Oakland
Edythe Alice Casselman	Spanish	San Diego
Paolo Alessandro Castelfranco	Chemistry	Los Angeles
Albert Elliott Castello	Political Science	Sacramento
⁴ Lucille Estelle Caster	History	San Anselmo
⁴ Constance Graneve Cecil	History	Davis
⁴ A Harold Cenedella	Economics	Berkeley
Theodore Louis Chamberlain	Political Science	Auburn
Ellen Chaney	General Curriculum	Berkeley

⁴ William Albert Chaney	History	Lodi
Georgia Changaris	History	Yuba City
⁴ Suzanne Channell	General Curriculum	Piedmont
⁴ Patricia Chapin	General Curriculum	Berkeley
Priscilla Alden Chaplin	General Curriculum	Claremont
⁴ Barbara Jean Chapman	Public Health	San Rafael
Lorraine Marie Chapman	Decorative Art	Oakland
Sam Blake Chapman	History	Tiburon
Alice Robison Chase	General Curriculum	Oakland
⁴ Harold Joseph Chase	Political Science	Long Beach
Virginia Ann Chase	History	Twin Falls, Idaho
⁴ Anne Simpkin Chilcote	General Curriculum	Oakland
⁴ Grace Chin	Journalism	Los Angeles
Louise Hoy Chin	Mathematics	San Francisco
Helen K T Ching	Economics	Honolulu, Territory of Hawaii
² Lee Stirling Christie	Psychology, Philosophy	Whittier
² Ruth Helen Christensen	Political Science	Sacramento
⁴ Claire Adele Christesen	Decorative Art	Oakland
³ Katherine Christolos	Art	San Francisco
⁴ Elizabeth Jane Chubb	Political Science	Berkeley
Lowell Richard Clark	General Curriculum	Ceres
Mary Gertrude Clark	General Curriculum	Burlingame
Mary Jeanne Clark	General Curriculum	Alhambra
Virginia Clark	General Curriculum	Glendale
Miriam Cleinman	Decorative Art	Oakland
William Herschel Cleland	General Curriculum	Ukiah
³ BettyLou Clowes	History	Honolulu, Territory of Hawaii
⁴ Barrett Nelson Coates, Jr.	Economics	Berkeley
³ Marvin William Cobb	Economics	Santa Barbara
Patricia Elizabeth Cody	Anthropology	San Francisco
Emily Coghlan	General Curriculum	San Bernardino
³ Dorothy Cohen	Social Institutions	Los Angeles
Barbara Cohn	History	San Francisco
Barbara Ann Colby	Economics	Burlingame
² Warrington Wickham Colescott	Art	Oakland
⁴ Charles Patterson Collier	Chemistry	Corte Madera
⁴ Elizabeth Miller Colwell	Political Science	Berkeley
¹ George Elbert Conant	Economics	Graeagle
Ellen Louise Conaway	General Curriculum	San Luis Obispo
Patricia Ann Conaway	Political Science	San Luis Obispo
Donald Thomas Connors	General Curriculum	Piru
Ann Maybelle Conta	Economics	San Francisco
⁴ Geraldine Analee Cook	Art	Madera
⁴ Margaret Branscombe Cook	Psychology	San Mateo
Marguerita V Cook	Spanish	Modesto
⁴ Muriel Jean Cook	General Curriculum	Bakersfield
³ Patricia Jane Cooke	Spanish	Berkeley
Kathleen Mae Cooper	Music	Turlock
Patricia Poe Cooper	General Curriculum	Berkeley
⁴ Sara Rose Cooper	Political Science	Los Angeles
Barnet Morris Cooperman	Jurisprudence	Los Angeles
³ Mary Ella Cornell	Physical Education-Hygiene	Piedmont
Ruth Muriel Cornish	History	Dunsmuir
Bert Charles Corona	Political Science	Salida
⁴ Pauline Louise Correia	Art	Los Banos
Thomas Maynard Coryell	General Curriculum	Vallejo
Victor Ashley Coryell	General Curriculum	Corning
⁴ Evelyn Dora Court	English	Livingston
Clyde McAuley Covell	Political Science	Arcadia
Daniel Robert Cowans	Political Science	Sacramento
³ Gerald Maxwell Cowden	General Curriculum	Dixon
¹ Jane Phyllis Cox	Political Science	Westley

Rosamond Jessie Craig	Political Science	Piedmont
³ Lester Lowell Crane	General Curriculum	Fresno
⁴ Jackson Temple Crane	Medical Sciences	Hayward
Hilary Herbert Crawford, Jr.	Economics	San Francisco
June Virginia Crawford	History	San Francisco
⁴ Ralph Jay Crawford, Jr.	Economics	Oakland
Richard Bissell Crawford	Physics	Pomona
Elaine Hope Crow	Decorative Art	Modesto
Evelyn Pauline Crow	Physical Education	Oakdale
² Alice Catherine Cullen	History	San Francisco
Barbara Caroline Cummings	Bacteriology	Healdsburg
⁴ Beverley Gail Cummings	History	Napa
James Ryan Cunha	Economics	San Francisco
² Philip Thomas Curran	General Curriculum	Richmond
George Francis Curtin	Political Science	Fresno
Norton Shattuck Curtis	Journalism	San Jose
James Muirhead Cuthbertson	Psychology	San Anselmo
⁴ Cara-May Cutter	Political Science	Sacramento
Donald Colgett Cutter	Spanish	Oakland
⁴ Betty Jane Cytron	Public Health	Long Beach
Gordon Williams Daggett	General Curriculum	Oakland
Minerva Reid Daley	General Curriculum	Los Altos
Marie Lucy Dalla Lasta	Spanish	Dunsmuir
⁴ Jack Heywoode Dalton, Jr.	Economics	Oklahoma City, Oklahoma
Gwendolyn Leatrice Dalsiel	General Curriculum	Merced
⁴ Homer Damir	General Curriculum	Riverbank
Sam Mordo Dana	Jurisprudence	San Francisco
² Mary Phyllis Dann	English	Oakland
Jeannette Emmich Dannenbaum	Dramatic Art	Houston, Texas
Robert Leicester Darwall	History	Oakland
Marvin Edward Daugherty	Political Science	Stockton
Nancy Jane Davies	English	Oakland
Lorraine Mary Davis	Public Speaking	San Francisco
⁴ Sylvia K Davis	History	San Francisco
¹ Thurston Gerald Davis	Physical Education-Hygiene	Los Angeles
⁴ Helen Louise Day	History	Daly City
⁴ Lorraine Marie Day	Economics	Daly City
Marjorie Ruth Day	Regional Group Major on Hispanic America	Berkeley
⁴ Vincensina Johanna DeBiasi	General Curriculum	Albany
Marilyn Carver Dederick	Bacteriology	Napa
Virginia Maxine de Haas	French	Oakland
Richard Hardman DeKay	General Curriculum	Berkeley
⁴ Elizabeth Lane DelAlva	General Curriculum	Santa Barbara
Lydia de Lanoy	International Relations	Berkeley
⁴ Guerne Wilson deLappe	Medical Sciences	Oakland
⁴ Eleanor Jane Della-Vedowa	Public Speaking	Watsonville
⁴ Mary Alice Demarest	General Curriculum	Piedmont
Teresa Louise DeMonte	Italian	Albany
⁴ Robert Henry Dempsey	Physics	Los Angeles
John Neven Demsey, Jr.	Chemistry	Wilmington
⁴ John Bedros Derian	Economics	Vallejo
¹ Irwin Paul Diamond	Physical Education	Oakland
¹ Carlos Miguel Diaz	General Curriculum	Oxnard
Dorothy Katherine Diamontopoulos	History	San Leandro
Menina' Dias	Mathematics	Atwater
² Deirdrellen Dickson	History	San Francisco
⁴ Waltraud Edelgard Dietsche	French	Klamath Falls, Oregon
⁴ Ruth Marie Dingle	Decorative Art	Richmond
⁴ Jean Dinkins	History	Woodlake
⁴ John Lowry Dobson	Chemistry	San Francisco
⁴ Alice Caroline Dodson	History	Bakersfield

⁴ Frances Louise Dooley	Journalism	Santa Barbara
Walter Lewis Dosch, II.	General Curriculum	Sacramento
³ Marjorie Marie Doss	History	San Francisco
⁴ Alice Beedle Douglas	General Curriculum	Berkeley
⁴ Jeannette Muriel Dow	General Curriculum	Oakland
⁴ Virginia Elizabeth Dowd	General Curriculum	Alameda
⁴ Jackson Acree Doyle	General Curriculum	Sacramento
⁴ Rosabelle Alice Driggs	History	Santa Paula
Florence Adelaide Duffy	Education	Los Angeles
³ John Francis Duffy, Jr.	Political Science	San Francisco
Frederick Kinkead Duhring	General Curriculum	Berkeley
Maxine Alice Dull	General Curriculum	Los Angeles
⁴ Dawn Alexandria Dumont	Public Health	South Pasadena
Ellen Hebrew Dunlap	General Curriculum	Oakland
Richard Hill Dunlap	International Relations	Los Angeles
James Robert Dunn	General Curriculum	Burlingame
Mildred Elizabeth Dunshee	Decorative Art	Ross
Denise Rector Dunstan	General Curriculum	San Mateo
Virgil Gus Durando	Political Science	Los Angeles
⁴ Margaret Lee Durrell	History	South Pasadena
⁴ Arline Marjorie Dwyer	Spanish	San Francisco
Doris Alice Eakin	Decorative Art	Oakland
⁴ Valnessa Easton	General Curriculum	Berkeley
³ Evelyn Thayer Eaton	French	Fresno
Eleanor Edwards	General Curriculum	Sanger
Loretta Jeanne Egan	English	San Francisco
³ Geraldine Lois Egbert	Music	Oakland
⁴ Anna Egli	General Curriculum	Berkeley
⁴ Myrvin Harold Ellestad	General Curriculum	Auburn
⁴ Jewel Darlene Ellsworth	General Curriculum	Sacramento
³ Barbara Jeanne Elwert	Personnel	Sacramento
⁴ Merle Budelman Emerson	General Curriculum	Tonopah, Nevada
Perrett Raymond Emge	Economics	Oakland
² Harry Jackson Englebright	Political Science	Nevada City
Charles Livingstone Ennis	Public Speaking	Sacramento
† ⁴ Eugene Eno	Biochemistry	San Bernardino
Myrtle Oda Enoltt	Decorative Art	Fullerton
Fred Melvin Enos, Jr.	Economics, Mathematics	Vallejo
⁴ Monroe Epstein	Medical Sciences	Los Angeles
William Winder Escherich	Political Science	Los Angeles
⁴ Bernard Etcheverry, Jr.	Political Science	Linden
Barbara Jane Evans	Decorative Art	Oakland
Dolan Eugene Evans	Political Science	Santa Rosa
Robert Combe Evans	Political Science	Pomona
⁴ Flora Elizabeth Everding	Public Health	Pasadena
⁴ Bette Sue Eybel	History	Berkeley
³ Aimée Lee Exnicios	Social Institutions	San Francisco
Don Fabun	Journalism	San Bernardino
³ Elaine Fadeff	Spanish	Monterrey, Mexico
Roy Warren Fairchild	Psychology and Social Science	San Francisco
⁴ Neil Eugene Falconer	Economics	Berkeley
Elizabeth Ruth Fankhauser	Political Science	Berkeley
Josephine L Fanucchi	English	Bakersfield
⁴ William Thomas Farry	Political Science	Maricopa
⁴ Gilbert Louis Fazzino	General Curriculum	San Francisco
Beverly Adele Feigenberg	General Curriculum	Berkeley
⁴ Frances Diana Feigenberg	General Curriculum	Oakland
Mary-Belle Felton	General Curriculum	South Pasadena
Franklin Fenenga	Anthropology	Sacramento
³ Elizabeth Fennimore	General Curriculum	San Francisco

† As of October 3, 1942.

John Ferguson	Political Science	Whittier
² Edgar Herbert Fickenschner	Mathematics	Sacramento
Mary Dozier Finley	History	Berkeley
Esther Carlson Finster	Child Psychology and Education	Santa Barbara
Jean Annette Fisher	General Curriculum	Riverside
Ruth Meads Fisher	General Curriculum	Berkeley
Sarah Guiou Fisher	General Curriculum	Berkeley
¹ Matthew Mayer Fishgold	Economics	San Francisco
⁴ Frances Adelaide Fitch	General Curriculum	Oakland
Lillian Marie Fitzgerald	Journalism	Sausalito
⁴ Olga Flamos	Spanish	Gonzales
Elizabeth Fleming	General Curriculum	Fontana
⁴ Wendell Dale Flint	General Curriculum	Strathmore
⁴ Eula Mae Flippo	General Curriculum	Riverside
Caryol Christine Flodberg	Psychology	Watsonville
⁴ Robert Bressingham Ford	Political Science	Martinez
³ Nadine Foreman	Bacteriology	Berkeley
Lyman Leroy Forker	Biochemistry	Los Angeles
Frances Barbara Fortier	Political Science	Berkeley
Gladys Elizabeth Foster	Physical Education	Oakland
George Joseph Fox	General Curriculum	Berkeley
⁴ Alberta Mayer Fradkin	Social Theory	Petaluma
² Dora Mabel Francis	General Curriculum	Hayward
Kate Franck	Psychology	Berkeley
⁴ Berdeen Frankel	Social Institutions	Oakland
³ George William Frederickson	General Curriculum	San Francisco
Jean Thornton Freeman	General Curriculum	Ukiah
⁴ Ruth Comfort Freese	Political Science	Puente
Stevina Marie Freggiaro	Italian	Richmond
⁴ Richard Lockhart French	General Curriculum	San Francisco
¹ Jacob Frenkel	Zoölogy	Frankfurt, Germany
⁴ John Arp Friedrichsen	General Curriculum	Petaluma
³ Alma Louise Frizzell	Public Speaking	Orland
David Fruchtman	Political Science, Economics	Long Beach
⁴ Mary Josephine Frunz	Economics	Patterson
Robert Andrew Fugazi	History	Stockton
John Harrison Fuller	Economics	Oakland
Jean Elizabeth Gabbert	Philosophy	Berkeley
Jane Gabriel	Art	Oakland
³ Paul Clarence Gaertner	Art	Oakland
Charles Roscoe Galloway	Jurisprudence	Berkeley
Melba Salow Galloway	General Curriculum	Los Angeles
Anna Elizabeth Galvin	Political Science	San Francisco
Mary Clare Gannon	Spanish	San Francisco
⁴ Zelma Elizabeth Gant	History	Livingston
Martha Ball Gardner	Political Science	Vallejo
⁴ Yvonne Cecilia Garnier	Public Speaking	Long Beach
Bill Charles Garoutte	Medical Sciences	San Diego
⁴ Ursula Tank Gealey	Psychology	Philadelphia, Pennsylvania
¹ Norman Benjamin Gelman	Psychology	Los Angeles
⁴ Ernest Fred Gentner	Physical Education	San Francisco
³ George Gerbner	Journalism	Hollywood
Peter Warren Gester	Geological Sciences	Berkeley
Nina Getter	Art	Los Angeles
Wilma Dorothy Geyser	Social Institutions	Oakland
⁴ Lorraine Bertha Giacobbi	General Curriculum	San Francisco
³ Georgia Grace Gianopulos	General Curriculum	San Francisco
⁴ Charles Harvey Gibson	History	Glendale
Naomi Jean Giddings	English	Porterville
³ Jane Backus Giffen	Decorative Art	Sacramento
Georgene Gifford	Anthropology	Sacramento
³ Margaret Elizabeth Gilfoyle	General Curriculum	Quincy

³ Walter John Gilgert, Jr.	General Curriculum	Stockton
Donald Robert Gillaspy	Economics	Falls City, Nebraska
Irene Elliot Gille	General Curriculum	Billings, Montana
Shirley Caroline Gillette	General Curriculum	Oakland
John Davidson Gillies	Economics	Alhambra
Barbara Ann Gingg	General Curriculum	Berkeley
⁴ Ora Alice Gipe	Art	Sacramento
⁴ Janette Eileen Gist	Psychology	Tulare
⁴ LeNore Mary Glacken	Latin	Oakland
Garnett Lee Gladden	Philosophy	Riverside
⁴ William Sidney Glassman	Zoölogy	Alhambra
Betty Joan Gleason	Economics	San Francisco
⁴ Joseph Richard Glenn	Criminology	San Bernardino
Gertrude Janice Globenfelt	General Curriculum	Fresno
Mildred Helen Gochenour	Economics	Riverside
⁴ Thomas Jesse Goff, Jr.	History	Sacramento
¹ Georgia Elizabeth Goforth	General Curriculum	Glendale
⁴ Gay Emily Goheen	General Curriculum	Milwaukee, Wisconsin
Lauren Jackson Goin	Criminology	Ventura
Hadassah Goldberg	Social Institutions	Oakland
¹ Bernard John Goldsmith	Political Science, Public Speaking	Oakland
Barbara Bullock Gommel	General Curriculum	Berkeley
⁴ Donald Elliott Goodell	Economics	Long Beach
⁴ Jean Goodrich	English	Kansas City, Missouri
² Ejane Gordon	General Curriculum	Madera
Jackson Milan Gordon	Physics	Saratoga
⁴ Jeanette Lillian Gordon	General Curriculum	San Francisco
Mollie Gordon	Music	Los Angeles
⁴ Harry Gorsky	Political Science	Petaluma
Ruth Alice Gourley	Economics	San Leandro
Robert Ray Graham	History	Hayward
⁴ Barbara Grant	English	Piedmont
James Pineo Grant	Economics	Berkeley
⁴ Robert Aaron Grant	International Relations	San Francisco
⁴ James Harris Graves	History	San Diego
Isabel H Green	General Curriculum	Colton
⁴ Patricia Evelyn Green	Public Speaking	Lodi
⁴ Lenore Jean Greenberg	Public Health	Berkeley
Phyllis Dorothy Greenberg	General Curriculum	Stockton
Phyllis Elizabeth Greene	Physics	Inglewood
⁴ Donald Everett Greenlee	Geological Sciences	Long Beach
Howard Vernon Greenman	Zoölogy	Chico
⁴ Marthel Elizabeth Greves	Economics, Psychology	Berkeley
³ John Randolph Griffin	General Curriculum	Winters
William Roy Griffith	Biochemistry	Hayward
⁴ Allison Frederic Gronberg	French	San Diego
⁴ Edward Augustus Groves, Jr.	General Curriculum	Burlingame
Rosemary Grube	History	San Jose
Eleanor Margaret Gruggel	Economics	San Francisco
⁴ Betty Ruth Gruner	History	Oakland
⁴ Richard Hannah Gundelfinger	Physics	Mill Valley
³ Barbara Gunn	Physical Education-Hygiene	San Francisco
Verne Gunnison	Social Welfare	San Anselmo
⁴ Beverly Caroline Guthe	General Curriculum	Long Beach
Minetta Alva Guyon	Decorative Art	Berkeley
³ Marian Janet Guyselman	Political Science	Burlingame
Richard Edward Haake	Political Science	Sacramento
Harriet Frances Haas	French	Berkeley
³ Albert Eugene Haase	History	Kerman
Anita Helen Hacke	Political Science	Fresno
⁴ Alvessie Claudia Hackshaw	Economics	San Diego
Eugene Clinton Haderlie	Zoölogy	Long Beach

	John Sidney Hadsell.....	Economics	Berkeley
²	Mary Kathleen Hager.....	Bacteriology	San Francisco
²	Elliot Byron Hagerty.....	Biochemistry	Barstow
⁴	George Frederick Hagg.....	Political Science	San Francisco
²	William Fredrick Hain, Jr.....	Biochemistry	Manteca
²	Lorraine Helen Haines.....	Political Science	San Francisco
⁴	Addison Gordon Hall.....	Biochemistry	San Diego
⁴	Alice Florence Hall.....	General Curriculum	El Cajon
	Barbara Marie Hall.....	History	Berkeley
⁴	Edith Hubert Hall.....	Art	Santa Ana
	Marjorie Hall	Public Speaking	Berkeley
	Randolph Pendleton Hall.....	General Curriculum	Oakland
	Samuel Williamson Hall.....	General Curriculum	Santa Cruz
	Winston Edward Halley.....	Jurisprudence	San Francisco
	Ralph John Halloran.....	General Curriculum	Berkeley
	Margaret-Jane Halonen	General Curriculum	San Francisco
	Jeanne Yvonne Hamby.....	Political Science	Oakland
	Catherine Marie Hamilton.....	General Curriculum	Berkeley
⁴	Robert James Hamilton.....	Political Science	Stockton
	Eunice Wylda Hammond.....	History	Auburn
	John Alexander Hammond, Jr.....	Journalism	Oakland
²	Gloria Hampel	Mathematics	San Francisco
	Janet Gail Hampton.....	Regional Group Major on Hispanic America	San Francisco
²	Raymond Handley.....	Biochemistry	Oakland
¹	Lowell Brown Haney.....	General Curriculum.....	Seattle, Washington
²	Rosalie Amelia Hankey.....	Anthropology	Berkeley
⁴	Edmund John Hanna.....	General Curriculum	Long Beach
	Jerry Bernard Hannifin.....	General Curriculum	Fresno
⁴	James Thomas Hannon.....	English	San Francisco
²	Anne M Hanrahan.....	Political Science	San Francisco
	Grant Winford Hanson.....	History	Oakland
⁴	Jean Campbell Hanson.....	History	Piedmont
	Claire Happell	General Curriculum	Stockton
	Frances Shirley Harden.....	French	San Diego
⁴	Robert Clyde Hardie.....	Political Science	Glendale
²	Ruth Hardin	General Curriculum	Napa
⁴	William Samuel Hardin.....	Economics	San Francisco
⁴	Elise Clare Harding.....	General Curriculum	Berkeley
	Olive Stark Harding.....	History	Sacramento
	Leonard Goodridge Hardy, III	General Curriculum.....	South San Francisco
⁴	Beverley Anne Hare.....	Public Speaking	San Francisco
²	Robert James Harris.....	General Curriculum	Sacramento
²	Cecil Elizabeth Harrold.....	General Curriculum	Decoto
⁴	Barbara West Hart.....	Psychology	Redlands
²	Trusten Arthur Hart.....	General Curriculum	Fillmore
⁴	Virginia Kay Hart	Spanish	Mill Valley
	Ruth Irene Harter.....	Botany	Modesto
	Beth Hartley	History	Oakdale
	Robert Alva Hartley.....	General Curriculum	San Marino
	Frederick Howard Hartmann.....	International Relations...	New York, New York
	Mary Alison Hartong.....	Public Speaking	Oakland
⁴	Madelynne Jeanne Hatch	English	Oakland
	Arthur Lee Haubrock.....	Journalism	Berkeley
	Richard Eugene Hauge.....	Biochemistry	San Francisco
¹	Donald Philip Hause.....	Zoology	San Francisco
⁴	Antona Madison Hawkins	Economics, Political Science	Berkeley
⁴	Mabel Edith Hawkins	History	Albany
⁴	Janet Marian Hay	Psychology	Berkeley
	Margaret Erol Hayden.....	Social Institutions	San Leandro
	Editha Mary Hayes.....	Art	Oakland
²	Harold Robert Hayes.....	General Curriculum	Sacramento

Robert Wharton Hayes.....	Education	Alameda
Jan Lynette Haynes.....	Journalism	San Francisco
³ Ruth Cook Haynes.....	Education	Berkeley
Marianne Hays	Economics	Beverly Hills
³ Muriel Ayres Heath.....	Political Science	Berkeley
³ John William Heckel.....	History	Monterey Park
³ Robert Joseph Heckly.....	Biochemistry	Barstow
⁴ Margaret Jean Hedden	General Curriculum	San Rafael
⁴ Josephine Gale Hedtke	History	Oakland
⁴ June Angeline Heidrick	English	Monterey
⁴ Janet Henderson	English	Alameda
⁴ Mattie Lura Hendy	Psychology	Los Angeles
⁴ Ellis Hope Henes	Political Science	Oakland
Beryl Henley	Social Welfare	Bakersfield
Norman Stuart Hennessy.....	General Curriculum	Oakland
Helen Marjorie Henry.....	Decorative Art	San Leandro
Marjorie Henshaw	General Curriculum	Los Angeles
⁴ Alma Marie Herger	Political Science	Vallejo
Harvey Scott Herrick.....	General Curriculum	San Francisco
John Joseph Hewelcke.....	Economics	San Francisco
⁴ Barbara Jane Hibbitt	General Curriculum	Sacramento
Lois Esther Hiester.....	Music	Berkeley
² Noreen Curtin Higgins.....	Public Speaking	Berkeley
Bernhart Anthony Hill.....	Political Science	Bloomington
Frederick V Hill.....	Biochemistry	Hayward
Muriel Jeanne Hill.....	Bacteriology	Long Beach
⁴ Robert Carey Hill	Economics	Los Angeles
Paul Monroe Hillinger.....	Psychology	Long Beach
¹ Clarence Dayton Hillman, III.....	Political Science	Berkeley
Jean Hirschberg	General Curriculum	El Paso, Texas
⁴ Kathleen Pearl Hirschl	Public Speaking	San Francisco
Carolyn Lu Hirst.....	History	Bellflower
⁴ Shirley Ann Hitchcock	Political Science	Burlingame
Elleo Hueter Hittell.....	History	Berkeley
³ Harold Foster Hoblit.....	General Curriculum	Pasadena
⁴ Teresa Ann Hobrecht	Public Speaking	Sacramento
⁴ Wilfred Haughton Hodgkin	Social Institutions	Berkeley
⁴ Gordon Seymour Hodgson	Economics	Los Angeles
⁴ Catherine Ann Hoegh	Physical Education	Selma
Jane Isabelle Hoffman.....	Zoölogy	Vallejo
⁴ Miriam Edith Hoffman	General Curriculum	San Francisco
Alander Franklin Hogland.....	General Curriculum	San Francisco
Thomas Hohwang	Chemistry	Oakland
Mary Jane Hoiles.....	Economics	Santa Ana
³ Charles Jay Hollander.....	General Curriculum	Oakland
⁴ Esther Holme	Zoölogy	Aptos
Edwina Mae Holmes.....	Public Health	Oakland
Howard Calvin Holmes.....	Economics	Yuba City
Marjorie Mae Holmes.....	History	Napa
Betty May Hopper.....	Psychology	Oakland
⁴ Betty Jean Horn	Political Science	San Pedro
Virginia Lucile Horn.....	Spanish	Pasadena
² June Muriel Hornstein.....	Child Psychology and Education.....	Sacramento
Ardelle Esther Houghton.....	Decorative Art	San Francisco
Elizabeth Preston Houston.....	General Curriculum	Piedmont
⁴ Joan Howard	Public Health	San Mateo
² Edward Watson Howden.....	Philosophy	Oakland
³ Virginia Harie Howes.....	General Curriculum.....	Liberty Corner, New Jersey
Arthur England Howie.....	German	Pasadena
⁴ Edith Helen Howitt	General Curriculum	San Rafael
² Holly Howsmon.....	Physical Education-Hygiene.....	Bakersfield
Lillian Etta Hoyle.....	History	Oakland

² Emily Allison Hudnut	French	Berkeley
Edith Marie Huffman	History	Oakland
¹ Dorothy Maye Hughes	Political Science	Oakland
³ Harriette Elizabeth Hughes	General Curriculum	Alameda
Margaret Jane Hughes	Political Science	Sacramento
³ George Edward Hulac	General Curriculum	Boulder, Colorado
Kathleen Marie Hull	General Curriculum	Antioch
Albert Paul Hulten	General Curriculum	Oakland
Agnes Leeds Humfeld	Physics	Berkeley
⁴ Elizabeth Miller Humphreys	Bacteriology	Berkeley
⁴ Barbara Jane Hunt	Mathematics	Dos Rios
Grace LeGrow Hunter	Political Science	Berkeley
Virginia Anne Hunter	General Curriculum	Berkeley
David Beardsley Hurlbut	General Curriculum	Santa Barbara
William Francis Hurley	Political Science	Fresno
Leah Harriet Hurwitz	General Curriculum	Laramie, Wyoming
Anne Hus	English	Berkeley
⁴ Wilma Hushbeck	General Curriculum	Watsonville
Barbara Marie Hussey	Psychology	Berkeley
Norman Earl Huston	Physics	Berkeley
Maxine Elaine Hutchin	Chemistry	Oakland
Harry Hutchinson	Political Science	Glendale
Warren Chris Immel	Art	Mill Valley
⁴ Neil ImObersteg	Economics	Alameda
⁴ Carol Inberg	Political Science	Oakland
Dorothy Jane Ingols	Spanish	Merced
Janet Price Ivy	Social Institutions	Berkeley
⁴ Helen Paulson Jackson	General Curriculum	Atwater
⁴ Marilyn Martha Jackson	General Curriculum	Porterville
Florence Jacobson	Journalism	Oakland
Frederic August Jacobus	Political Science	Omaha, Nebraska
Adelane Rich Jaspovice	General Curriculum	Los Angeles
Dorothy Blabon Jatou	History	Hanford
Mary Lee Jefferds	Social Institutions	Berkeley
⁴ Bert Joseph Jenkins	Medical Sciences	Yosemite
Betty Frances Jenkins	Political Science	Richmond
Patricia Lysbeth Jenkins	Journalism	Alameda
Margaret Jane Jessee	General Curriculum	Sacramento
⁴ Victoria Kee Sen Jing	Medical Sciences	Fresno
Laura Claire Joe	Psychology	Oakland
Doris Regina Johnson	Political Science	San Mateo
⁴ Ernest Thor Johnson	Economics	Burlingame
Katherine Louise Johnson	History	Santa Barbara
Lorraine Ruth Johnson	Political Science	Oakland
M Allene Johnson	General Curriculum	San Bernardino
⁴ Richard Schyler Johnson	Political Science	Berkeley
Virginia Mae Johnson	Mathematics	Stockton
Elva Mary Johnston	Zoology	Porterville
¹ J Richard Johnston	Journalistic Studies	Oakland
Marguerite Kulp Johnston	Political Science	San Francisco
⁴ Walden Johnston	Political Science	Berkeley
Dave Charles Jones	Biochemistry	Oakland
Dorothy Claire Jones	General Curriculum	Oakland
John Perry Jones	General Curriculum	Los Angeles
Margery Nelle Jones	General Curriculum	Salt Lake City, Utah
MaryEleanor Jones	Journalism	Los Angeles
Mary Nelson Jones	English	Oakland
⁴ Muriel Anna Jones	General Curriculum	Oakland
⁴ Patricia Marie Jones	Political Science	Auburn
⁴ Phyllis-Anne Hardy Jones	General Curriculum	Oakland
Stanley Bennett Jones	Physics	Modesto
³ Jacquelyn Beatrice Jonkowske	Public Health	Los Angeles

Bjarni Jónsson	Mathematics	Akureyri, Iceland
Ellen Jane Jordan	General Curriculum	Garden Grove
Myron Kendall Jordan, Jr.	Journalism	South Pasadena
⁴ Wilson Kline Jordan	History	Santa Ana
⁴ Barbara Lyford Joyce	General Curriculum	Santa Barbara
⁴ Lawrence Marvin Juday	General Curriculum	Lancaster
Lois Judd	Journalism, Political Science	Berkeley
Jean Whittall Judson	General Curriculum	San Francisco
Irving Lester Julius	Economics	Stockton
John Albert Jungerman	Physics	Modesto
³ Shirley Kahn	General Curriculum	San Francisco
⁴ Donald Kalish	Philosophy	St. Louis, Missouri
Cornelius Kalman	Physics	Yonkers, New York
Wilbur A Kamrath	General Curriculum	Orange
³ David Sherline Kaplan	Economics	San Mateo
Eugenia Kaross	Journalism	Oakland
Arthur A Karp	Political Science	San Francisco
⁴ Martin Katzman	Bacteriology	Los Angeles
⁴ Jerome Harold Kay	Medical Sciences	Beverly Hills
³ Rafael Kazdan	General Curriculum	Los Angeles
³ William Edward Kearney	Physical Education	Berkeley
⁴ Mary Elizabeth Keating	General Curriculum	Berkeley
³ Ruth Muriel Keele	Psychology	Santa Ana
⁴ Jenness Marcella Keene	Journalism	Wessington Springs, South Dakota
⁴ Jean Kehlet	General Curriculum	Los Angeles
George James Kehriotis	Economics	Oroville
Elizabeth Hester Kellams	General Curriculum	Santa Ana
June Keller	General Curriculum	Petaluma
³ Lewis James Keller	Jurisprudence	Berkeley
Patricia Lee Keller	General Curriculum	Berkeley
² Betty Jean Kelley	Journalism	Berkeley
Graham McDonald Kelly	General Curriculum	San Diego
⁴ William David Kelly	Political Science	Berkeley
⁴ Charles Henry Kempe	Medical Sciences	Beverly Hills
Deed Barkef Kenchelian	General Curriculum	San Francisco
Kathleen Joyce Kennedy	General Curriculum	Bakersfield
⁴ Catherine Thomasine Kenny	History	San Francisco
Sophia Kent	General Curriculum	San Francisco
⁴ Edwin Ernest Kerr	Medical Sciences	Hanford
¹ Mildred Key	Political Science	San Francisco
³ Margaret Keyes	Psychology	Sacramento
⁴ Portia Kidd	Education	Berkeley
William Wallace Kidder	General Curriculum	Berkeley
⁴ Mary Agnes Kiddie	Psychology	San Francisco
Kathryn Honeywell Kieffer	General Curriculum	Berkeley
⁴ Hugh William Killebrew, Jr.	General Curriculum	Willows
² Victor Lee Killingsworth	General Curriculum	Taft
³ Fred Allan Kimzey, Jr.	General Curriculum	Salinas
⁴ Gwendoline Beryl Kincaid	French	Santa Barbara
³ Betty Wilma King	Public Health	Salinas
Charlotte Winter King	General Curriculum	South Pasadena
⁴ Lois Virginia King	General Curriculum	Fullerton
James Andrew Kirker	General Curriculum	San Francisco
⁴ Olive Claire Kishpaugh	English	Clarksburg
⁴ Annette Josephine Klang	General Curriculum	San Francisco
⁴ Naomi Ellen Klatt	History	Portland, Oregon
⁴ Doris Elizabeth Klein	General Curriculum	Sacramento
¹ Naomi Sue Kleinberg	Zoology	Los Angeles
Grover Haines Klemmer	Physical Education	San Francisco
Barbara Jane Klever	Bacteriology	Santa Ana
⁴ Myrtle Effie Kliever	Economics, Mathematics	Taft
Robert Poole Klinkner	Public Speaking	Berkeley

Marie Josephine Klippel	Bacteriology	San Francisco
Walter George Klopfer	Psychology	New York, New York
Helen-Jane Knapp	Political Science	Oakland
³ Marguerite Marie Kneedler	Physical Education	Alameda
Reed Harris Knight	Economics	Antioch
Janice Marie Koll	Psychology	Los Angeles
⁴ Louise Adelaide Kooyman	Political Science	San Francisco
⁴ Robert Marcus Koshland	Journalism	San Mateo
⁴ Inez Martha Kosty	Psychology	Berkeley
⁴ Lillian Ruth Kozak	Psychology	Pasadena
Frank Howard Krasnowsky	Physics	Los Angeles
⁴ Elisabeth Luise Kremser	Medical Sciences	Berkeley
⁴ June Marguarete Kreter	General Curriculum	San Francisco
⁴ Clifton Kroeber	History	Berkeley
⁴ Haraldur Kroyer	English	Berkeley
Madeline Cravis Kruley	Social Welfare	Chicago, Illinois
† Owen Kenneth Kuns	Political Science	Calipatria
Jeradine Willson Lamb	Art	Carmel
⁴ Jeanne Taylor Landisman	English	Oakland
⁴ Barbara Hyde Lane	Economics	Berkeley
¹ Jane Helen Lang	General Curriculum	Oakland
⁴ Lucille Amelia Langknecht	Psychology	Kansas City, Missouri
⁴ Eleanor Madeline Langpaap	Public Health	San Francisco
Helen Margaret Larsen	History	Modesto
Nancy Solveig Larsen	Art	San Francisco
³ Virginia Rosemary Laubender	General Curriculum	San Bernardino
⁴ Pearl Lapidaire	English	San Francisco
Frank Laycock	English	San Francisco
⁴ Marion Elaine Leary	General Curriculum	San Francisco
⁴ Robert Morgan LeBaron	General Curriculum	San Francisco
⁴ Marie Henrietta Leduc	History	Turlock
Theodore Kuonjam Lee	General Curriculum	Oakland
⁴ Barbara Nelson LeGro	Economics	Oakland
⁴ William Evan LeGro, Jr.	Political Science	Oakland
Katherine Marie Leighton	General Curriculum	San Francisco
⁴ Virginia Ruth Leimbach	History	Alameda
³ Wayne Norman Leiser	General Curriculum	Knights Landing
⁴ Horace Chambers Leland	General Curriculum	Oakland
³ Lucille Marian Leonard	Journalism	Corona
⁴ Yut Gong Leong	Biochemistry	Stockton
⁴ Florence Levinson	Public Speaking	Oakland
³ Frances Levitow	Psychology	Los Angeles
Janet Marilyn Levy	General Curriculum	San Francisco
Adita Edgerley Lewis	General Curriculum	Escondido
³ Jane Kemp Lewis	General Curriculum	Burlingame
⁴ Lawrence Dana Lewis	Biochemistry	Colton
Thomas Bernard Lewis	Physical Education	Oakland
Elayne Madelon Lichtman	Economics	San Francisco
Marianne Likowski	Spanish	Long Beach
⁴ Robert Carl Lilly	Chemistry	San Francisco
⁴ Marian Ethel Lind	Psychology	Los Angeles
Aida Anna Link	General Curriculum	Berkeley
³ Ruth Elinore Lipovac	Journalism	San Francisco
³ Joan Marjorie Lipsett	Political Science	San Francisco
¹ Richard Northmore Little	Economics	Santa Monica
⁴ Joan Lombard Livingston	Social Theory	Oakland
⁴ Jeane Elizabeth Lloyd	General Curriculum	Oakland
⁴ Margaret Jean Loader	General Curriculum	San Francisco
Ursula Ingeborg Loewenstein	French, Regional Group Major on France and French Colonies	Berkeley

† As of February 6, 1943.

- ² Gertrude Login Economics Modesto
- ⁴ Broughton Long Economics Berkeley
- ² Jessica Lyle Longston English Manson, Washington
- ³ Nila Rosamond Lord General Curriculum Los Angeles
- Emanuel Alexander Lorenzakis Political Science
Washington, District of Columbia
- ³ Betty Jane Louck History Richmond
- Inez Mary Lourenzo Spanish San Rafael
- William Henry Low Political Science Santa Ana
- Mercedes Elaine Lowell Philosophy Oakland
- ² Boyd Watts Lucas, Jr. General Curriculum Berkeley
- ⁴ Fred Vance Lucas General Curriculum Huntington Park
- ⁴ Polly Rollins Luchsinger General Curriculum San Francisco
- Mary Elizabeth Lucot Physical Education Jackson
- Lydia Engram Ludwig Zoölogy Red Bluff
- Marilyn Livingstone Luff History Oakland
- ⁴ Jens Lloyd Lund Mathematics Oakland
- ³ Beryl Ginner Lusher Political Science Berkeley
- Patricia Reddin Lynch General Curriculum San Francisco
- Joan Lyons Decorative Art Oakland
- Ronald Hudgson Maas Political Science Cupertino
- ² Jean Bernell McBrayer General Curriculum Turlock
- ¹ John Leslie McBride General Curriculum Santa Ana
- ⁴ Marjorie Patricia McCabe Economics Oakland
- William Andrew McCampbell Journalism Calexico
- Jacqueline Edna McCart Public Speaking Benicia
- John Linley McCarthy Music Oakland
- Louise McCastline Spanish Pasadena
- Robert Edgar McCaughna Economics Oakland
- Jean McChesney Music Sacramento
- ⁴ Irwin Wirt McClintock, Jr. Public Speaking Sacramento
- ⁴ Leona Coon MacClosky General Curriculum San Francisco
- Jane Euphemia McCollam General Curriculum San Jose
- ⁴ Evelyn McCorkle General Curriculum Berkeley
- ⁴ Barbara Ann McCormick Zoölogy Del Paso Heights
- Leland Hulgard McCormick General Curriculum Delano
- ⁴ Evelyn Bayne McDonald Economics San Francisco
- ¹ Margaret Macfadden Psychology Los Angeles
- Leigh Bowen McFarland History Bakersfield
- ⁴ Merilynn Mabel MacFarland Decorative Art Berkeley
- Ruth Katherine Macfarlane General Curriculum Berkeley
- ⁴ Carol Catherine McGlinchey Political Science Oakland
- ¹ Beatrice Lucille McGovern General Curriculum San Francisco
- Samuel Vincent McGrath, Jr. Economics Richmond
- Kenneth Pierce McGuire General Curriculum Auburn
- ⁴ Jessie Louise McInnis General Curriculum Minden, Nevada
- ² Alice Rosemary McIntosh Political Science Berkeley
- ⁴ Donald George McKay Medical Sciences Sacramento
- Margaret Knott McKeehan History Berkeley
- Mary Elizabeth McKelvy General Curriculum
Vancouver, British Columbia, Canada
- ⁴ Arnold Joseph MacKenzie General Curriculum Salinas
- Lyba Lenore Mackie General Curriculum San Francisco
- Mary Jeanne McLaughlin History Los Angeles
- Margaret Wilson MacLaurin General Curriculum Altadena
- ⁴ Joan McLean Education Lodi
- Noah William McLeod Astronomy Christine, North Dakota
- Robert Charles McMenamin General Curriculum Monterey
- ³ Beulah Idabelle MacMillan Art Berkeley
- ² Charles Allister McMillan Education Berkeley
- Margaret Isaphene McMullin General Curriculum Alameda
- Lois Jane McNamara General Curriculum Merced

³ John Duncan McNee, Jr.	Art	Long Beach
⁴ Dorothy Lucille McWherter	Physical Education	Vallejo
Donald Longwood Madsen	History	Colton
⁴ Frank Alvin Magary	Latin	San Francisco
Kathleen Margaret Magee	General Curriculum	Palo Alto
⁴ Elizabeth Mae Magner	Psychology	Los Angeles
David Grant Mainland	Economics	Oakland
Alfred Charles Malboeuf	French	Long Beach
² Robert Maloff	Physical Education	San Francisco
Mary Frances Malone	English	San Francisco
John Reynolds Mapes	General Curriculum	Oakland
¹ Mary Marcinek	History	San Francisco
Madison Joseph Marcus	General Curriculum	San Francisco
Margaret Elaine Marcy	Decorative Art	Fullerton
Irene Etta Mares	Decorative Art	Crockett
² Patricia Ann Marihugh	Art	Vallejo
² Howard Morton Markovits	General Curriculum	San Francisco
⁴ Mary Dolores Marshall	Art	San Francisco
⁴ Jeanne Loretto Martell	Public Speaking	San Francisco
Delmer Herman Martens	Political Science	Anaheim
Lorraine Adair Martens	History	Berkeley
⁴ Mary Francis Marti	Spanish	Tracy
John Sayre Martin	English	Beverly Hills
⁴ Barbara Marie Martinelli	General Curriculum	Watsonville
Doris Martinelli	General Curriculum	Watsonville
Lillian Grace Martini	French	San Francisco
Anne Lyndall Maslin	Political Science	Berkeley
⁴ Mary Elizabeth Mason	General Curriculum	Burlingame
Mary Elizabeth Massey	General Curriculum	Bakersfield
⁴ Dorothy Louise Masters	Decorative Art	Hollywood
Patrick Emmett Masterson	History	Willows
Barbara Jean Mathews	Art	Riverside
Norma June Matlin	Art	Los Angeles
David Edwin Matteson, II	Economics	Grass Valley
Albert James Matteucci	Economics	San Francisco
⁴ Barbara Alice Mathews	General Curriculum	Berkeley
⁴ Sylvia Jane Matthews	History	Modesto
Bobbie Jean Matthias	Social Welfare	Angel Island
John Matthias	Political Science	Oakland
² Cathrine Grace Mattly	Public Health	Bakersfield
Thelma Bridges Maw	Physical Education	Corona
² William Kirkpatrick Maxwell	Public Speaking	McFarland
⁴ Elizabeth Anne May	Public Speaking	Santa Maria
² Eleanor Virginia Mayer	General Curriculum	San Bernardino
⁴ Barbara Maud Mayfield	General Curriculum	Escondido
Margaret Maze	Decorative Art	Oakland
⁴ Walter Sam Mazen	Medical Sciences	San Francisco
⁴ Robert Bliss Meckel	Psychology	Berkeley
⁴ Mary Kathryn Meddaugh	General Curriculum	Berkeley
³ Eva Megas	Psychology	Berkeley
Melinda Ann Meinecke	General Curriculum	Santa Rosa
⁴ Janice May Meister	General Curriculum	Sacramento
⁴ Michael Lawton Mellor	General Curriculum	Hanford
Dario Carlo Meniketti	General Curriculum	Oakland
⁴ Marjorie Meredith	French	Albany
⁴ Roberta Isabel Merialdo	General Curriculum	Eureka, Nevada
² James Ernest Merlin	Public Speaking	El Cerrito
⁴ Joe Merlo	History	Santa Barbara
Russell John Messner, Jr.	Physical Education	Oakland
Benton Stanley Meyer	General Curriculum	Vallejo
Gloria Patricia Meyer	German	San Francisco
² Lesly Harry Meyer	General Curriculum	Geyserville

⁴ Rowena Barbara Meyer	General Curriculum	San Francisco
Albert Michelson, Jr.	General Curriculum	San Francisco
Frederick William Mielke, Jr.	Economics	San Francisco
⁴ Barbara Miller	History	Stockton
Barbara Lee Miller	Political Science	Sebastopol
Constance Annette Miller	General Curriculum	Crockett
¹ Elizabeth Carlye Miller	General Curriculum	Pasadena
Geraldeen Marilyn Miller	Political Science	Stockton
⁴ Henry Simmons Miller	General Curriculum	Piedmont
³ Louise Waite Miller	History	Berkeley
Margaret Jane Miller	History	San Francisco
Maxine Muriel Miller	Public Speaking	Dinuba
⁴ Phair Miller	History	Los Angeles
Robert Donald Miller	Economics	Corcoran
Stephen Miller, Jr.	General Curriculum	San Francisco
⁴ Mary Jane Millis	Political Science	Carmel
⁴ Stewart Doerr Millon	Jurisprudence	Compton
⁴ Douglas Edward Mills	History	Palo Alto
⁴ Harold Mills	Medical Sciences	Los Angeles
⁴ Martha Clara Mills	Economics	Oakland
⁴ Richard Louis Mills	Economics	San Francisco
Ruth Ann Minick	Art	Los Angeles
⁴ Madeleine Minturn	General Curriculum	Berkeley
³ Donald Vernon Mitchell	Political Science	Balboa, Canal Zone
⁴ Margaret Moak	Sculpture	Sacramento
⁴ Edna Eloise Modisette	Political Science	Los Angeles
⁴ Marian Helen Moffatt	General Curriculum	Brentwood
⁴ Gertrude M F Moir	Education	Lahaina, Maui, Territory of Hawaii
⁴ Mae Merle Molfino	General Curriculum	Strathmore
² William Peter Moller	Geological Sciences	Santa Barbara
⁴ Arthur Keith Monaghan	Art	Larkspur
³ Sarah Ethel Monroe	Public Speaking	Tacoma, Washington
⁴ Marjorie Jean Montgomery	General Curriculum	Hollywood
¹ Brenda Ruth Moody	Psychology	Palo Alto
Evadne Avery Moore	Music	San Leandro
James Burchard Moore	Physical Education	Alameda
⁴ Marjorie Ullrich Moore	Personnel and Accounting	Berkeley
Alice Beatrice Moorhead	Social Institutions	Richmond
³ Betty Lou Moorsteen	Journalism	San Diego
Dorothy Jean Morehead	Physical Education	Chico
James Plummer Morgan	Geological Sciences	Pasadena
⁴ Helen Marie Morris	Dramatic Literature	Pasadena
Claire Morse	Political Science	San Francisco
Judith Carol Morton	Political Science	San Francisco
Patricia May Morton	Art	Berkeley
Marilyn Moses	English	San Bernardino
² George Cosmo Mottram	General Curriculum	Modesto
⁴ Margaret Mae Mounsey	Physical Education	San Pedro
⁴ LouAnn Moynihan	General Curriculum	Big Oak Flat
⁴ Paule Jeannine Mullen	General Curriculum	San Francisco
⁴ Garth Murphy	Zoology	Dunsmuir
LenaRose Murphy	Decorative Art	San Diego
William Francis Murphy	Social Theory	Los Angeles
² John Joseph Muscardini	Decorative Art	Nevada City
Edward Allan Myers, Jr.	International Relations	San Francisco
Wallace Alvin Myers	Political Science	San Francisco
⁴ Olga Margrethe Mygind	Decorative Art	Long Beach
Patricia Naess	Public Speaking	Berkeley
³ Helen R Nagin	Music	San Francisco
¹ George Rorden Nash	General Curriculum	Oakland
⁴ William Berkeley Napton, Jr.	Political Science	Oakland
⁴ John Bass Neal	General Curriculum	Pasadena

³ Wenonah Nedelsky	General Curriculum	Berkeley
³ Harold Lowell Neeland	Economics	Alameda
Audrey Yvonne Nelson	General Curriculum	Oakland
⁴ Barbara Jeanne Nelson	Spanish	Pasadena
Caroline Dudley Nelson	English	Twin Falls, Idaho
⁴ Kathleen Ayers Nelson	General Curriculum	Lodi
Edward Nemtzow	Physical Education	Rosemead
Darwin Nesnansky	Political Science	Los Angeles
Marian Neuhoﬀ	Bacteriology	New York, New York
Siegfried Friedrich Neustadter	Physics, Mathematics	San Francisco
⁴ Robert Lyle Neville	General Curriculum	Pasadena
⁴ David James New	Medical Sciences	Piedmont
† Evelyn Newhoﬀ	General Curriculum	San Francisco
⁴ Jacqueline RudolFINE Newman	Anthropology	Piedmont
⁴ Geraldine Glee Newsom	General Curriculum	Garden Grove
³ Tom Ritchie Newsom	Political Science	Oakland
⁴ Elizabeth Newton	Political Science	Berkeley
Corinne Nibecker	Art	South Pasadena
³ Magdalene Ellen Nichols	General Curriculum	Los Angeles
⁴ Jeannette Van de Grift Nielsen	Art	Riverside
³ George Joseph Nisson	General Curriculum	San Francisco
Madra Elayne Nixon	Music	Berkeley
Nellie Juanita Norton	General Curriculum	Port Costa
Robert Lloyd Novack	Economics	Ontario
Barbara Louise Nudd	Decorative Art	Glendale
⁴ Frederica Webb Nuding	Psychology	Berkeley
⁴ Frank Costa Nunes, Jr.	Jurisprudence	Auburn
⁴ Sarah Guynn Nutt	General Curriculum	Stockton
³ Barbara Jean Nye	History	Cairo, Illinois
³ Enid Nystrom	General Curriculum	San Francisco
⁴ Irene Lee Obermiller	English	Sanger
⁴ Patricia Mary O'Brien	General Curriculum	Burlingame
Gertrude Clare Ocken	Music	Turlock
Wendell Lee Ogden	General Curriculum	Ventura
Betty Mae O'Keefe	Physical Education	Pasadena
Jane Marilyn Oliver	General Curriculum	Berkeley
⁴ Marilyn Louise Ollis	Public Health	Santa Barbara
⁴ Jane Elizabeth Olney	Psychology	Oakley
Greta Marie Olsson	History	Turlock
Barbara Cynthia O'Neill	Public Speaking	Oakland
³ Eve Barry O'Neill	Economics	San Francisco
Zina Shirley Ootkin	General Curriculum	San Francisco
³ Robert Gordon Orr	General Curriculum	Palo Alto
Paul Ortega	Zoology	Berkeley
Ruth Kathleen O'Shea	History	Modesto
Henry Joseph Osner	Mathematics	Delano
Jorge Ospina	Economics	Cali, Colombia, South America
⁴ Lloyd Henry Owen	Medical Sciences	North Hollywood
Richard Jacklyn Pabst	Economics	San Diego
⁴ Eugene Gray Padel	Medical Sciences	Alameda
⁴ Luis Arguello Paine	International Relations	San Diego
Barbara Frances Painter	General Curriculum	San Mateo
¹ Thomas Costain Palmer, Jr.	Economics	Los Angeles
⁴ Marion Badger Pangburn	Psychology	Berkeley
⁴ Martha Georgia Papadakis	Public Health	Richmond
Caroline Despina Pappas	Greek	Oakland
Helen Ann Park	Political Science	Santa Barbara
⁴ Wilton Bernard Parker	General Curriculum	Monterey
³ Maida Mae Parr	General Curriculum	Oakland
⁴ Gladys Marie Parrott	English	Roseville
Horace Oliver Parsons	Economics	Stockton

† Degree awarded April 30, 1943, as of February 6, 1943.

⁴ Evelyn Irene Patterson	General Curriculum	Berkeley
Helen S Patrovich	Psychology	San Francisco
³ Roschelle Zella Paul	Music	San Francisco
John Oliver Paull	General Curriculum	Montebello
⁴ Peter Henderson Paulson	General Curriculum	Pasadena
Clyde Elwin Paxton	Political Science	Berkeley
² Gordon Leigh Payne	Economics	Beverly Hills
⁴ Russell Henry Pearce, Jr.	Political Science	Berkeley
Jacqueline Marian Peck	Music	Berkeley
Rhoda Peck	French	Los Angeles
⁴ Robert Lincoln Peckinpah	International Relations	Quincy
⁴ Doris Lorraine Pedretti	Public Speaking	San Leandro
² Catharina Maria Peltenburg	Child Psychology and Education	San Francisco
⁴ Phyllis Ruby Pencovic	Psychology	Oakland
Louise Peoples	General Curriculum	Petaluma
⁴ Evan Kenneth Perkins	Medical Sciences	Stockton
⁴ Hope Mildred Perlstine	Psychology	Los Angeles
Gertrude Ann Peters	Spanish	Danville
³ June Barbara Peters	General Curriculum	Berkeley
Mary Elizabeth Peters	Mathematics	San Francisco
Susan Hope Peters	General Curriculum	San Francisco
⁴ Dorothy Marie Petersen	General Curriculum	Piedmont
¹ Adelaide Rose Peterson	Journalism	San Luis Obispo
Barbara Jean Peterson	General Curriculum	San Francisco
Betty Ellen Peterson	Political Science	Oakland
Marjory Lillian Peterson	Zoölogy	Hayward
¹ Robert Norvin Peterson	Bacteriology	Orland
Ruth Mary Peterson	General Curriculum	Modesto
Nicholas Chris Petris	Journalism	Oakland
¹ Melvin Earl Petty	Bacteriology	Phoenix, Arizona
Isabel Jean Phillips	History	Piedmont
⁴ Wendell Gilbert Phillips	Paleontology	Oakland
³ Elisabeth Maria Wallach Philipp	Bacteriology	Tel-Aviv, Palestine
Lawrence Eugene Pickett	History	Long Beach
Ralph Pietrobono	Biochemistry	Monterey
³ Thomas Sidney Pillsbury	General Curriculum	Ross
² Margaret Patricia Pine	Public Speaking	Morgan Hill
Betty Jo Pinneo	Social Welfare	San Francisco
⁴ Frank Warren Pisani	Political Science	Atherton
² William Freeland Pleasants	General Curriculum	San Francisco
⁴ Elizabeth Polhemus	Zoölogy	Sacramento
⁴ Shirley Ann Pollard	Public Speaking	Piedmont
⁴ Robert McHenry Pond	General Curriculum	Berkeley
† ⁴ William Francis Poole (A.B. Santa Barbara State College 1937)	Architecture	Santa Barbara
David Ewing Porter	Economics	San Diego
Frank Alves Porto	Physical Education	Oakland
Douglas Bushnell Post	Geography	Oroville
Vera Winifred Postel	Physical Education	Burbank
⁴ Juanita Ellen Power	Economics	Oakland
³ Monique Christene Powers	History	Sacramento
¹ Martha Marie Prangner	Bacteriology	Hanford
Jennie Pellerite Pratt	General Curriculum	Alameda
⁴ Lucia Alice Pratt	Journalism	Selma
² Helen Elizabeth Prentiss	General Curriculum	Berkeley
⁴ Anne Jewell Price	Public Speaking	Oakland
Elizabeth Jean Priddy	Journalism	Pacific Grove
⁴ Marian Frances Priest	History	Roseville
⁴ Dorothy June Prouty	General Curriculum	Oakland
⁴ Thomas Franklin Puckett	Medical Sciences	Fresno

† As of May 24, 1941.

⁴ Joseph Cole Putnam	Political Science	Berkeley
⁴ Thomas Milton Putnam, Jr.	Physics	Berkeley
⁴ Richard Leo Quey	Economics	San Francisco
Thomas Madsen Radtke	General Curriculum	Gilroy
³ Richard Austen Raftery	History	Berkeley
Adele Edyth Rahlves	History	Oakland
³ Edeltraut Eugenia Raith	German	San Francisco
Ann Hollingworth Randles	Decorative Art	Watsonville
⁴ Frank Everett Rapp	Zoölogy	Los Gatos
Lois Maureen Rasmussen	Art	Berkeley
⁴ Patricia Clare Ratchford	Music	Healdsburg
⁴ Bargyla Rateaver	Botany	San Francisco
Helene Elizabeth Rathke	Psychology	Sacramento
⁴ Dorothy Helen Rea	Public Health	Santa Barbara
Constance Patricia Read	General Curriculum	Sacramento
Robert Chapin Rector	General Curriculum	Omaha, Nebraska
Robert Petrus Reddingius	Economics	La Jolla
Anna Nell Redman	Zoölogy	San Mateo
⁴ O M Reed	General Curriculum	Weed
⁴ Lindsay S Reeks	General Curriculum	Oakland
Ellen Adeline Reeves	History	Anaheim
¹ Oscar Rafael Reger	General Curriculum	Cloverdale
⁴ Arno Reifenberg	Political Science	Santa Barbara
⁴ John Thomas Reiling	English	Fort Wayne, Indiana
¹ Victor Relich	Zoölogy	Berkeley
Rosemary Louise Renner	Zoölogy	Kansas City, Missouri
Paul John Reshatoff	Physical Education	San Francisco
⁴ Romaine L Poindexter Resnick	French	Long Beach
³ Jean Elizabeth Rex	Botany	Berkeley
David Reznak	Journalism	San Francisco
Marjorie Elma Rhodes	Economics	Pasadena
² Mary Kathryn Rhodes	General Curriculum	Glendale
³ Donald LeRoy Richards	General Curriculum	San Diego
Elizabeth Ann Richards	Anthropology	Berkeley
Thane Albert Riney	Natural History and Education	Los Angeles
John LeHane Rinn	General Curriculum	San Luis Obispo
⁴ William Thomas Rintoul	Journalism	Taft
² John Joseph Risser	General Curriculum	Pasadena
⁴ Anne Marie Ristenpart	Decorative Art	Berkeley
⁴ George Stanley Roback	Medical Sciences	San Francisco
⁴ Jane Lucille Robards	Physical Education	Sacramento
⁴ Martha Durant Robbins	Political Science	Palo Alto
³ George William Roche	Criminology	San Francisco
⁴ John Harvey Robert	Mathematics	Berkeley
Charles Worthington Robertson	Economics	Washington, District of Columbia
Marjorie Iris Robertson	General Curriculum	Oakland
AnnieLee Rapson Robinson	General Curriculum	El Centro
Constance Vere Robinson	Decorative Art	Berkeley
⁴ Duncan B Robinson	Geological Sciences	Pasadena
⁴ Edward Edgar Ayer Robinson	Oriental Languages	Stockton
Marshall Alan Robinson	Economics	Berkeley
Lulu Ferguson Robles	Zoölogy	Stevinson
Clorinda Michelina Rocucci	Spanish, Italian	South San Francisco
⁴ William Austin Rockwell	Economics	Albany
⁴ David Leigh Rodgers	General Curriculum	San Francisco
LaureLou Rodgers	Public Speaking	Martinez
Frances Rogers	Child Development	San Francisco
⁴ George William Rogers	Economics	San Francisco
³ Helen Janet Rohrback	Psychology	San Francisco
⁴ Max Frank Rolih, Jr.	General Curriculum	South San Francisco
James Delbert Rorabaugh, Jr.	Navigation	Vallejo
⁴ Dorothy Cadwell Rosen	Psychology	Oakland

⁴ Jack Marvin Roth	History	Merced
⁴ Elizabeth Rowe	Decorative Art	La Jolla
Elmer William Roy	General Curriculum	San Francisco
² Jonathan Conti Royce	Economics	Alameda
³ William Kenneth Rummell	General Curriculum	Oxnard
Elaine Adelman Rush	Psychology	Los Angeles
Kathryn Rushforth	General Curriculum	Berkeley
³ Elliott J Russell, Jr.	Political Science	Los Angeles
⁴ Mary Ingrid Russell	Music	Berkeley
⁴ Irma Catherine Ruth	History	Reedley
Rita Elizabeth Ryan	General Curriculum	Berkeley
⁴ Will Irving St. Sure	Journalism	Oroville
Lewis W Sale	History	Sacramento
⁴ Ruth June Sanden	Decorative Art	Oakland
³ Arlene Emma Sandroek	Public Health	Oakland
Allan Leroy Sapiro	Jurisprudence	San Francisco
Elizabeth Louise Sargent	History	San Francisco
¹ Gladys Evelyn Sather	Bacteriology, Biochemistry	Oakland
³ Mary Jo Scalise	History	Sacramento
⁴ Margery Jean Scammell	English	Yreka
Caroline Martha Scarf	Philosophy	Oakland
³ Merle Ione Scates	Education	San Diego
⁴ Marian Ruth Schaaf	Decorative Art	San Leandro
Louise Agnes Schaezlein	Physical Education	San Francisco
³ Roscoe Ralph Schaffert	General Curriculum	Orange
William Grayle Scharpff	General Curriculum	San Mateo
³ Geraldine Sylvia Scheibner	Music	Berkeley
Margaret Marie Scheimer	Mathematics	Oakland
Shelby Smith Scherer	Mathematics	Berkeley
Ione Schlaifer	Economics	San Francisco
⁴ Marion Margaret Schlichtmann	Decorative Art	Oakland
Dorothy Aileen Schmidt	History	Bakersfield
³ Ruby May Schmidt	Decorative Art	Long Beach
Richard Allan Schoenig	General Curriculum	Los Angeles
Catherine Dickson Scholes	Decorative Art	San Mateo
Joy Gladys Scholz	History	San Francisco
Bernice Ball Schroeder	French	Albany
Kathleen Clare Schroepfer	General Curriculum	Visalia
Frances Schulman	General Curriculum	Alameda
Esther Ann Schunck	Economics	Santa Ana
Jacqueline Frances Fitzpatrick Schwerin	Political Science	Piedmont
³ Fred Bradley Scobey	General Curriculum	Berkeley
⁴ Richard Harry Schoning	Economics	Alameda
James Fleming Scott	General Curriculum	Alameda
⁴ Robert Oliver Scow	Medical Sciences	Avenal
John Clair Seagrave	French	Los Gatos
⁴ Thelma Rae Searl	Economics	Hemet
⁴ Dan Bertan Sedgwick	Political Science	Long Beach
⁴ Leland Frederick Seid	Psychology	San Francisco
Leon Seidel	General Curriculum	New York, New York
³ Otto Heinrich Seligmann	Economics	Berkeley
⁴ Laura Johanna Shafer	General Curriculum	San Francisco
⁴ Dixie Shaffer	Political Science	Merced
⁴ Stanford Maurice Shane	General Curriculum	Oakland
Joel Bernard Shapiro	General Curriculum	Salt Lake City, Utah
Stanley Ray Sharp	Economics	San Diego
⁴ Gerrick Sharrigan	Psychology	Los Angeles
⁴ Audree Florence Shatkin	General Curriculum	Santa Cruz
Mary Alice Bennett Shaver	Decorative Art	Oakland
⁴ Earl Shaw	General Curriculum	Los Angeles
⁴ Ernest W Shaw	Medical Sciences	Los Angeles

4	Vivian Mae Shaw	Mathematics	Ontario
4	Jean Abbott Sheridan	Psychology	San Anselmo
	Mary Jeanne Sherman	General Curriculum	Benicia
	Mary Hill Sherrell	Mathematics	Sacramento
4	Charles Sherter	Medical Sciences	Boston, Massachusetts
	Murray Ellis Shipnuck	Physical Education	San Francisco
	Elizabeth Bodman Shuey	Art	Berkeley
1	Louise Shull	Economics	Hawthorne
	Ruth Shulman	Political Science	Los Angeles
4	Maxine Smith Sibbald	General Curriculum	Oleum
2	Georgia Wakefield Sibray	History	Napa
4	Olga Siebert	Medical Sciences	Pasadena
	Charles August Sieck, Jr.	General Curriculum	San Diego
4	Helen Marjorie Sihler	General Curriculum	Glendale
	James Rudolf Silber	Political Science	Los Angeles
	Marjorie Ann Silva	Art	Berkeley
2	Reinhard Herman Simmel	General Curriculum	Los Angeles
	Helen Roberta Simmons	Art	Richmond
	Edith Helga Simon	French, Regional Group Major on France and French Colonies	San Francisco
4	Martha-Helen Simon	Political Science	Riverbank
	Marcelline Rose Simonini	English	Santa Rosa
	Gladys Muller Simpson	Spanish	Kingsville, Texas
	Mary Frances Simpson	Physical Education	Los Angeles
4	Nancy Rose Simpson	General Curriculum	Long Beach
2	Robert Whiteside Simpson	Political Science	Burlingame
4	William Tracy Simpson	Chemistry	Portland, Oregon
	Wanda E Sines	General Curriculum	Oakland
4	Bertram Norman Singer	English	San Francisco
	Myrtle Marie Skow	General Curriculum	Richmond
4	Margaret Isobel Slade	Political Science	Burlingame
4	Joseph Elliott Slater	Economics	Palo Alto
2	Ronald Ballard Slater	General Curriculum	Alameda
4	Norman Hinsdale Sloane, Jr.	General Curriculum	Berkeley
4	Jean Smaill	English	San Francisco
4	Yaro Paul Smirnoff	History	San Francisco
	Barbara Adriana Smith	General Curriculum	Piedmont
2	Betty Myrtice Smith	General Curriculum	San Leandro
2	Bonnie Jeanne Smith	General Curriculum	Oakland
4	Carol Smith	General Curriculum	La Jolla
4	Charlotte Henrietta Smith	Decorative Art	Oakland
3	Effie Kyle Smith	Spanish	Berkeley
2	Gerald Grogan Smith	History	Sacramento
2	Isabella Jane Smith	History	Berkeley
	Jeanne Marian Smith	Decorative Art	Exeter
2	Norwood Dale Smith	General Curriculum	Berkeley
	Patricia Anne Smith	Art	Los Angeles
	Shirley Jane Smith	General Curriculum	Glendale
4	Virginia King Smith	International Relations	San Diego
	Virginia Lee Smith	History	Ukiah
	Joel Smythe	General Curriculum	San Francisco
	Margery Holloway Snipe	Social Welfare	Berkeley
2	Margaret Patricia Snook	Decorative Art	Berkeley
	Norma Glen Snook	Political Science	Westwood
2	Norma Vivian Snyder	General Curriculum	Modesto
	John Arthur Sommer	General Curriculum	San Diego
	Harold Whitney Souther	General Curriculum	Oakland
	Malcolm Ayer Sowers	Zoölogy	Carlsbad
4	Elaine Corliss Spanger	General Curriculum	Roseville
	Dymphna Lucile Sparrow	General Curriculum	Stockton
1	Jack Spear	Political Science	Los Angeles
4	Abigail Spivey	History	Alhambra

Leone Squires	General Curriculum	Berkeley
Howard Willard Stackpole	General Curriculum	San Jose
³ Katherine Sarah Stahl	General Curriculum	Van Nuys
Barbara Lee Stampley	General Curriculum	Pasadena
² Eugenie Crapuchettes Stanton	Art	Mill Valley
June Laurette Stark	French	Mill Valley
H Willis Stauffacher	Music	Long Beach
Edward Van Buren Stearns	Physics	Berkeley
Rosalie Steilberg	Zoölogy	Berkeley
George Karl Stein	General Curriculum	San Francisco
⁴ Shirley Steinau	Political Science	Long Beach
⁴ Marvin Sam Steindel	History	Oakland
⁴ Alice Elizabeth Stempel	Physical Education	Los Angeles
⁴ William P Stephan	Medical Sciences	Sacramento
⁴ Carlos Donato Stephens	General Curriculum	Oakland
Charlotte Mary Hughes Stephens	Geological Sciences	San Diego
Leontine Antoinette Stevens	Decorative Art	Piedmont
Frances Annette Stickle	Social Institutions	Modesto
⁴ Lester Howard Stock	Economics	San Francisco
Bernice Eleanor Stockhurst	Economics	Sebastopol
⁴ Ara Stojana	Anthropology	Los Angeles
Albert Ward Stone	Jurisprudence	Berkeley
⁴ Edward Fred Stone	Music	Los Angeles
⁴ Jean Wilson Storey	History	Ft. McKinley, Philippine Islands
⁴ Richard Guy Stotts	History	Bakersfield
Gail Adelbert Strader	Jurisprudence	San Luis Obispo
Karl Strauch	Chemistry, Physics	Lafayette
⁴ Gerda Straus	Bacteriology	Berkeley
⁴ Ilse Straus	Social Institutions	Berkeley
⁴ Kenneth Street, Jr.	Chemistry	Berkeley
Annabelle Grace Streeter	Physical Education	Berkeley
⁴ Ruth Marie Streeter	General Curriculum	Glendale
Avrum Stroll	Philosophy	Oakland
Doris P Strom	Public Speaking	Los Angeles
Edward Franklin Strong	Political Science	Berkeley
Barbara Jean Stuart	History	Oakland
⁴ Ethel Patricia Sulliger	Economics	Berkeley
³ Harold Bice Sullivan	General Curriculum	Berkeley
Mable Josephine Sully	General Curriculum	Long Beach
² Eloise French Sutherland	French	San Francisco
Donna Jean Swan	General Curriculum	Modesto
Milo Daniel Swanson	Political Science	Kingsburg
² Gladysmae Swantner	Art	Berkeley
Peter Lloyd Swartz	General Curriculum	Clarksburg
² Robert Chris Swedenborg	History	Hayward
² Arabella Sweet	General Curriculum	San Diego
Carleton Jenks Sweetser	Public Speaking	Alameda
⁴ Mark Andrew Swift	Economics	Berkeley
² Armand Tipton Swisher	Economics	El Paso, Texas
Carlos Tafur-Villalobos	General Curriculum	Bogota, Colombia, South America
¹ Leonard Lewis Taix	Zoölogy	San Francisco
Betty Lorraine Taylor	General Curriculum	Long Beach
² Elizabeth May Taylor	Art	Oakland
Malcolm Jean Taylor	General Curriculum	San Francisco
Nancy Aline Taylor	General Curriculum	Piedmont
⁴ William Duncan Taylor	General Curriculum	Hayward
⁴ William Francis Taylor	Mathematics	Puente
Anne Tedeschi	Spanish	San Leandro
⁴ John André Temple	Journalism	Berkeley
⁴ David Osborn Terhune	Political Science	Santa Ana
Frederick Rutledge Tesche	Physics	Glerdale

² Dudley Watson Thomas	Chemistry	Berkeley
Theodore Thomey	General Curriculum	San Diego
⁴ John Albert Thompson	History	Oakland
⁴ John Wesley Thompson	Political Science	San Francisco
Virginia Inez Thompson	Decorative Art	Berkeley
Constance Allen Thorarensen	General Curriculum	Terminal Island
⁴ Jack Donald Thorburn	Medical Sciences	El Segundo
Jean Patricia Thornton	English	San Francisco
³ Anne Dubost Thorpe	Bacteriology	Paso Robles
⁴ Frances Helen Thunen	Public Speaking	Berkeley
⁴ Betty Jo Thurman	General Curriculum	Riverside
Leon Vladimer Tichinin	General Curriculum	San Francisco
Elizabeth Jane Tickner	History	Oakland
¹ Margaret Tiessen	Zoölogy	Pasadena
⁴ Arnt Hoyme Tjensvold	Chemistry	San Francisco
⁴ Prosper Quentin Tomich	Zoölogy	Folsom
Robert Torney	General Curriculum	San Francisco
Albert Tornlof	General Curriculum	San Francisco
⁴ Porter Albert Towner	General Curriculum	Sacramento
Irving Glenne Tragen	Political Science	San Francisco
⁴ Barbara Mills Travers	History	Piedmont
⁴ Edith Kathryn Trickler	History	San Francisco
¹ William Oliver Trolson	General Curriculum	Berkeley
³ Elsie J Trollmann	Biochemistry	San Francisco
Eileen Collins Trott	Economics	Oakland
² Margaret Ann Truebridge	General Curriculum	Oakland
Maryanna Tucker	English	Standish
² John Raymond Tuftt	Public Speaking	San Francisco
⁴ Walter Tullis	Music	San Francisco
⁴ Georgia Louise Turner	General Curriculum	Berkeley
⁴ Louvenia Belser Turner	General Curriculum	San Francisco
⁴ Barbara Tuttle	Political Science	Lafayette
³ Lois Marjorie Tweedale	History	San Francisco
Marion Madeleine Twomey	General Curriculum	Oakland
⁴ Kathryn Marie Uischner	Mathematics, Economics	Lakeport
Warren Walter Unna	International Relations	San Francisco
⁴ Helen Louise Urban	Political Science	Aptos
⁴ Henry Meredith Utter	Medical Sciences	Vallejo
⁴ Igor Valov	Paleontology	Los Angeles
⁴ Elisabeth Anne Vandebout	General Curriculum	Los Angeles
⁴ Marcus Vanderlaan	Public Speaking	San Francisco
² Victor van der Sterre	Chemistry	Lomita Park
⁴ Jane Van Duyn	French	Sausalito
² James Claude Van Dyke	Political Science	Stockton
³ Mary Madón Varley	Physical Education-Hygiene	Sunset Beach
⁴ Edward Urner Vaughan	Physics	Pasadena
⁴ Betty Ann Venter	Public Speaking	Sacramento
¹ Beverly Vera	General Curriculum	Oakland
⁴ Alan Ross ViniCoff	Medical Sciences	Los Angeles
⁴ John Max Vogel	Biochemistry	San Francisco
Nadejda Von Raaben	Decorative Art	Oakland
Norma Kelley Waithman	General Curriculum	San Francisco
⁴ Royal Jules Wald	Far Eastern Studies	Santa Ana
⁴ Marion Anderson Waldman	History	San Francisco
⁴ Duard Lee Walker	Medical Sciences	Merced
Grace Elizabeth Walker	Public Health	Morgan Hill
Theodore Edwin Wall	History	Turlock
¹ James Parrish Waller	Political Science	La Jolla
⁴ Ralph Oliver Wallerstein	Medical Sciences	San Francisco
³ Mary Margaret Walters	Economics	San Francisco
⁴ Mary Alice Walz	Decorative Art	San Leandro
⁴ Annabel Wann	Public Speaking	Berkeley

⁴ Donald Owen Ward	General Curriculum	Pasadena
⁴ Gloria Rose Warden	General Curriculum	Modesto
⁴ Richard Burr Ware	Economics	Santa Rosa
Grace Marie Wares	Music	Berkeley
David S Warger	General Curriculum	Los Angeles
⁴ Donald Ellsworth Warhurst	Physical Education-Hygiene	Santa Ana
Caroline Miller Warner	History	Denver, Colorado
Beverly LaRue Watson	Dramatic Literature	Arcadia
¹ Harold Creighton Watson	General Curriculum	Biggs
⁴ Jeanne Marie Watson	Sculpture	Oakland
⁴ Standish John Watson	Medical Sciences	Grimes
David Stevens Way	Journalism	South Pasadena
³ Charles Richard Webb, Jr.	General Curriculum	Berkeley
¹ Ronald Joseph Webb	Architecture	Los Angeles
⁴ Dorothy Friend Weeks	General Curriculum	Richmond
³ Marjorie Evangeline Wein	History	Oakland
³ Muriel Weiner	Economics	Los Angeles
Jack Joseph Weir	Criminology	El Cerrito
³ Ursula Susanne Weiss	German	Oakland
Marie Elizabeth Welch	General Curriculum	Claremont
⁴ Steven Henry Welch, Jr.	Political Science	Berkeley
⁴ Wayne Fischer Welcome	General Curriculum	San Francisco
Royal Hurlburt Weller	Political Science	New York, New York
⁴ Katherine Violet Westphal	Art	Los Angeles
George Atwell Westwick	General Curriculum	Santa Barbara
⁴ Robert Devere Weyand	Medical Sciences	Berkeley
John Walter Weymouth	Physics	Stanford University
⁴ Emerson Russell Whipple	Art	Pittsburg
Anita M Whistler	General Curriculum	Tulare
⁴ Sidney George White	Medical Sciences	Los Angeles
¹ Mary Catherine Whitehead	Political Science	Merced Falls
⁴ William Whittington	Art	Burlingame
Arthur Frank Wickersham, Jr.	Physics	San Francisco
⁴ Mary Alice Wyman Wiegand	General Curriculum	San Francisco
Jack Walter Wilde	General Curriculum	Oakland
⁴ Edith Anne Wilder	Psychology	San Jose
Florian Floyd Dennis Wilke	Journalism	Salinas
¹ Albert Delmont Williams, Jr.	Political Science	Berkeley
Donald Charles Williams	General Curriculum	Meridian, Idaho
⁴ Edith Randolph Williams	General Curriculum	Hollywood
Evelyn Margaret Williams	History	Richfield
Jack Jerome Williams	Public Health	Van Nuys
⁴ Lenore Grace Williams	Physical Education	Dinuba
⁴ Morris Llewelyn Williams	Economics	Piedmont
Marie Antoinette Willson	English	San Francisco
³ Andy Charles Wilson	Political Science	Petaluma
Fenn John Wilson	General Curriculum	Berkeley
³ Virginia Wilson	General Curriculum	San Marino
William August Wilson, Jr.	Psychology	Oakland
³ Doris Kathryn Wilton	Decorative Art	Berkeley
Frances Marie Wilzinski	Public Speaking	Berkeley
Marie Diane Winnia	Dramatic Literature	San Francisco
⁴ Susanna Louise Eugenia Winterburn	General Curriculum	New York, New York
⁴ Robert Kingston Winters	Political Science	Kenton, Ohio
Raymond Francis Wissler	Economics	Berkeley
Barbara Woglum	General Curriculum	Pasadena
Marianne Dixie Wold	Chemistry	Oakland
³ Fred Clayton Wolfe	English	Quincy
³ Raymond Grover Wolfe, Jr.	General Curriculum	Oakland
⁴ George Wolff, Jr.	Economics	San Francisco
Carole Wood	General Curriculum	Exeter

E Cornelia Wood	General Curriculum	Berkeley
Eleanor Jean Wood	General Curriculum	Berkeley
⁴ Doris Ann Woodhouse	Political Science	San Francisco
² MaryLou Woods	Art	Auburn
Patricia Helen Woods	Political Science	Oakland
Ervin Chapman Woodward, Jr.	Physics	Berkeley
Barbara Marie Wright	Decorative Art	Berkeley
⁴ Felton Wyatt	International Relations	Oakland
Edna Nina Wynne	Journalism	Columbia
⁴ Marjorie Elaine Yando	Political Science	Washington, District of Columbia
² Leland Stanley Young	Political Science	Etna
² Victor W Young	Economics	Turlock
⁴ William Joe Young	General Curriculum	Santa Rosa
Marfa Zapiain	Spanish	San Francisco
Ramona Zapiain	Spanish	San Francisco
Florence Rose Zarcone	Mathematics	Milwaukee, Wisconsin
² Rosemary Mead Zartman	General Curriculum	Piedmont
⁴ Herbert Elias Zelinsky, Jr.	General Curriculum	San Francisco
¹ Nathan Zimelman	History	Sacramento
⁴ Evelyn Ray Zimmerman	Political Science	Los Angeles
⁴ Robert Lucius Zinns	History	San Francisco

GRADUATE DIVISION



CERTIFICATES AWARDED

CURRICULUM FOR THE TRAINING OF ELEMENTARY SCHOOL TEACHERS

Certificate of Completion (School of Education) to

Inez Blanche Anderson (A.B. 1942).....	Oakland
<i>Major: History; Minor: Music.</i>	
Jean Eleanor Barnes (A.B. 1943).....	San Francisco
<i>Major: History; Minor: English.</i>	
Beverley Basye (A.B. 1943).....	Oakland
<i>Major: History; Minor: English.</i>	
Melba Natalie Beeson (A.B. 1942).....	Berkeley
<i>Major: Music; Minor: English.</i>	
Bernice Dorothy Bell (A.B. 1942).....	Oakland
<i>Major: Physical Education; Minor: History.</i>	
Mary Alice Demarest (A.B. 1943).....	Piedmont
<i>Major: English; Minor: History.</i>	
Deirdrellen Dickson (A.B. 1942).....	San Francisco
<i>Major: History; Minor: Public Speaking.</i>	
Jean Dinkins (A.B. 1943).....	Woodlake
<i>Major: History; Minor: Public Speaking.</i>	
Frances Katharine Grothaus (A.B. 1942).....	Bakersfield
<i>Major: History; Minor: Public Speaking.</i>	
Marilyn Martha Jackson (A.B. 1943).....	Porterville
<i>Major: English; Minor: Decorative Art.</i>	
Anna Kimble (A.B. 1940).....	San Francisco
<i>Major: History; Minor: English.</i>	
June Kathryn London (A.B. 1942).....	San Leandro
<i>Major: English; Minor: History.</i>	
Jeanne Loretto Martell (A.B. 1943).....	San Francisco
<i>Major: Public Speaking; Minor: History.</i>	
Rowena Barbara Meyer (A.B. 1943).....	San Francisco
<i>Major: Social Studies; Minor: Physical Education.</i>	
Madeleine Minturn (A.B. 1943).....	Berkeley
<i>Major: History; Minor: Public Speaking.</i>	
Josephine Florence Porras (A.B. 1941).....	San Francisco
<i>Major: History; Minor: Spanish.</i>	
Patricia Clare Ratchford (A.B. 1943).....	Healdsburg
<i>Major: Music; Minors: French, English.</i>	
Susanna Rempel (A.B. 1942).....	Dinuba
<i>Major: German; Minor: English.</i>	
Elaine Corliss Spanger (A.B. 1943).....	Roseville
<i>Major: English; Minor: History.</i>	

CURRICULUM FOR THE TRAINING OF JUNIOR HIGH SCHOOL TEACHERS

Certificate of Completion (School of Education) to

Inez Blanche Anderson (A.B. 1942).....	Oakland
<i>Major: History; Minor: Music.</i>	
Jean Eleanor Barnes (A.B. 1943).....	San Francisco
<i>Major: History; Minor: English.</i>	
Beverley Basye (A.B. 1943).....	Oakland
<i>Major: History; Minor: English.</i>	

Melba Natalie Beeson (A.B. 1942).....	Berkeley
<i>Major: Music; Minor: English.</i>	
Bernice Dorothy Bell (A.B. 1942).....	Oakland
<i>Major: Physical Education; Minor: History.</i>	
Mary Alice Demarest (A.B. 1943).....	Piedmont
<i>Major: English; Minor: History.</i>	
Deirdrellen Dickson (A.B. 1942).....	San Francisco
<i>Major: History; Minor: Public Speaking.</i>	
Jean Dinkins (A.B. 1943).....	Woodlake
<i>Major: History; Minor: Public Speaking.</i>	
Frances Katharine Grothaus (A.B. 1942).....	Bakersfield
<i>Major: History; Minor: Public Speaking.</i>	
Marilyn Martha Jackson (A. B. 1943).....	Porterville
<i>Major: English; Minor: Decorative Art.</i>	
June Kathryn London (A.B. 1942).....	San Leandro
<i>Major: English; Minor: History.</i>	
Jeanne Loretto Martell (A.B. 1943).....	San Francisco
<i>Major: Public Speaking; Minor: History.</i>	
Rowena Barbara Meyer (A.B. 1943).....	San Francisco
<i>Major: Social Studies; Minor: Physical Education.</i>	
Madeleine Minturn (A.B. 1943).....	Berkeley
<i>Major: History; Minor: Public Speaking.</i>	
Josephine Florence Porras (A.B. 1941).....	San Francisco
<i>Major: History; Minor: Spanish.</i>	
Patricia Clare Ratchford (A.B. 1943).....	Healdsburg
<i>Major: Music; Minor: French, English.</i>	
Susanna Rempel (A.B. 1942).....	Dinuba
<i>Major: German; Minor: English.</i>	
Elaine Corliss Spanger (A.B. 1943).....	Roseville
<i>Major: English; Minor: History.</i>	

CURRICULUM FOR THE TRAINING OF SECONDARY SCHOOL TEACHERS

Certificate of Completion (School of Education) to

Julia Louise Amery (B.S. 1941).....	Oakland
<i>Major: Home Economics; Minor: History.</i>	
Mary Antonia Ammirati (A.B. 1942).....	Susanville
<i>Major: Spanish; Minor: History.</i>	
Regina Clara Anderson (B.S. 1942).....	Berkeley
<i>Major: Home Economics; Minor: Biology.</i>	
Margaret Elizabeth Annis (A.B. 1942).....	Sebastopol
<i>Major: Public Speaking; Minors: Physical Education, Economics.</i>	
Virginia Catherine Arbia (A.B. 1942).....	Long Beach
<i>Major: Decorative Art; Minor: English.</i>	
Rene Milne Bewick Baptie (A.B. 1942).....	Richmond
<i>Major: French; Minors: History, Spanish.</i>	
Evelyn Anne Barbieri (A.B. 1942).....	San Francisco
<i>Major: History; Minor: Zoölogy.</i>	
Roberta Margaret Behrend (A.B. 1942).....	Oakland
<i>Major: Latin; Minor: Physical Education.</i>	
Dorothy May Benjamin (A.B. San Jose State College 1942).....	San Francisco
<i>Major: Music; Minor: English.</i>	
Dolores Virginia Bennett (A.B. 1942).....	San Diego
<i>Major: History; Minor: Art.</i>	
Mercedes Florencia Betancourt (A.B. University of California at Los Angeles 1941)	San Francisco
<i>Major: Spanish; Minor: History.</i>	
Marie Antoinette Birite (A.B. 1942).....	Hayward
<i>Major: Spanish; Minors: History, Italian.</i>	
Leonard Rudolph Blomquist (A.B. 1941).....	Berkeley
<i>Major: History; Minor: Biology.</i>	

Zoe Ersil Bohna (A.B. 1942).....	Oxnard
<i>Major</i> : Political Science; <i>Minor</i> : Public Speaking.	
Helen Juanita Booth (B.S. 1942).....	Oakland
<i>Major</i> : Home Economics; <i>Minor</i> : Public Speaking.	
Jeanne Elizabeth Bradley (A.B. Dominican College of San Rafael 1942)....	Visalia
<i>Major</i> : Art; <i>Minor</i> : English.	
Margaret Brand (A.B. 1942).....	Santa Rosa
<i>Major</i> : History; <i>Minor</i> : English.	
Frances Breig (A.B. 1942).....	Los Angeles
<i>Major</i> : Physical Education; <i>Minor</i> : History.	
Margaret Elizabeth Brock (A.B. 1942).....	Sierra Madre
<i>Major</i> : Spanish; <i>Minor</i> : Latin.	
Elizabeth Evelyn Burrage (B.S. 1942).....	Oakland
<i>Major</i> : Home Economics; <i>Minor</i> : History.	
Josephine Anna Camp (A.B. 1942).....	Berkeley
<i>Major</i> : History; <i>Minors</i> : English, Zoölogy.	
Cecilia Cardoza (A.B. 1942).....	Gustine
<i>Major</i> : History; <i>Minors</i> : Spanish, Physical Education.	
Edna Ellen Chew (A.B. 1942).....	Santa Clara
<i>Major</i> : History; <i>Minor</i> : English.	
Mary Ella Cornell (A.B. 1942).....	Alameda
<i>Major</i> : Physical Education; <i>Minor</i> : History.	
Margaret Elizabeth Couture (A.B. 1942).....	Modesto
<i>Major</i> : Music; <i>Minor</i> : English.	
Elda Rita Della Mora (A.B. 1942).....	San Francisco
<i>Major</i> : Italian; <i>Minors</i> : Spanish, History.	
Ruth Baccus Doeleman (A.B. San Jose State College 1942).....	Wilmar
<i>Major</i> : Spanish; <i>Minors</i> : French, English.	
Marjorie Marie Doss (A.B. 1942).....	San Francisco
<i>Major</i> : History; <i>Minor</i> : English.	
Dora Draper (A.B. 1942).....	South Gate
<i>Major</i> : Physical Education; <i>Minor</i> : Geography.	
James Lawrence Dyer (B.S. 1942).....	El Centro
<i>Major</i> : Agriculture; <i>Minor</i> : Zoölogy.	
Alcyon Rose Elder (A.B. 1942).....	Monrovia
<i>Major</i> : English; <i>Minor</i> : History.	
Jane Evans (A.B. 1942).....	Berkeley
<i>Major</i> : History; <i>Minor</i> : Spanish.	
Jeanne Sorensen Ferguson (A.B. 1942).....	Hayward
<i>Major</i> : History; <i>Minor</i> : Public Speaking.	
Avis Grace Fishback (A.B. 1942).....	Sacramento
<i>Major</i> : Physical Education; <i>Minor</i> : Music.	
Jeanette Margaret Forster (A.B. 1942).....	Petaluma
<i>Major</i> : French; <i>Minor</i> : English.	
George William Frederickson (A.B. 1942).....	San Francisco
<i>Major</i> : History; <i>Minor</i> : Public Speaking.	
Priscilla Cook Fuller (A.B. 1942).....	Berkeley
<i>Major</i> : Physical Education; <i>Minors</i> : History, German.	
Martha Jane Gartshore (A.B. San Jose State College 1942).....	Monterey
<i>Major</i> : Spanish; <i>Minor</i> : English.	
Margaret Alma Gean (A.B. 1942).....	Walnut Creek
<i>Major</i> : Decorative Art; <i>Minors</i> : English, History.	
Ilda Florence Gerber (A.B. University of Southern California 1942)	
<i>Major</i> : French; <i>Minors</i> : History, English. Mexico City, Mexico	
Rachel Grimes (A.B. 1942).....	Berkeley
<i>Major</i> : English; <i>Minor</i> : History.	
Barbara Gunn (A.B. 1942).....	San Francisco
<i>Major</i> : Physical Education; <i>Minor</i> : English.	
Gloria Hampel (A.B. 1942).....	San Francisco
<i>Major</i> : Mathematics; <i>Minor</i> : English.	
Margaret Elisabeth Hanson (A.B. 1936).....	San Francisco
<i>Major</i> : Art; <i>Minor</i> : History.	

Renay Amelia Hart (A.B. 1942)	Long Beach
<i>Major</i> : English-Speech-Drama; <i>Minor</i> : French.	
Virginia Knowlton Helgas (A.B. 1942)	San Francisco
<i>Major</i> : English; <i>Minor</i> : French.	
Janet Henderson (A.B. 1943)	Alameda
<i>Major</i> : English; <i>Minor</i> : History.	
Holly Howsmon (A.B. 1942)	Bakersfield
<i>Major</i> : Physical Education; <i>Minor</i> : English.	
Harriette Elizabeth Hughes (A.B. 1942)	Alameda
<i>Major</i> : English-Speech-Drama; <i>Minor</i> : History.	
Grace Pearl Hutchison (A.B. 1942)	Ontario
<i>Major</i> : History; <i>Minor</i> : English.	
Marguerite Johnson (A.B. 1942)	Oakland
<i>Major</i> : English; <i>Minor</i> : History.	
Margaret Clayville Kennett (Ed.B. University of California at Los Angeles 1940)	
<i>Major</i> : Physical Education; <i>Minor</i> : Public Speaking. Berkeley	
Eurydice Konstandin Koche (A.B. 1942)	San Francisco
<i>Major</i> : Physical Education; <i>Minor</i> : History.	
Diana Mae Koetitz (B.S. 1942)	Salida
<i>Major</i> : Home Economics; <i>Minor</i> : History.	
Nita Lagorio (A.B. 1942)	Niles
<i>Major</i> : French; <i>Minor</i> : English.	
Ruth Leona Ling (B.S. 1942)	Berkeley
<i>Major</i> : Commerce; <i>Minor</i> : English.	
Ruth Joyce McClimans (A.B. 1942)	Berkeley
<i>Major</i> : Economics; <i>Minor</i> : English.	
Arleigh Wayne McConnell (A.B. Fresno State College 1942)	Fresno
<i>Major</i> : English-Speech-Drama; <i>Minor</i> : History.	
Barbara MacGavin (A.B. 1942)	San Francisco
<i>Major</i> : English; <i>Minor</i> : History.	
Alcide Noel Marin (A.B. 1942)	Oakland
<i>Major</i> : Music; <i>Minor</i> : French.	
Lola Catherine Marraccini (A.B. 1942)	Stockton
<i>Major</i> : Zoölogy; <i>Minor</i> : Physical Education.	
Barbara Mabel Melrose (A.B. 1942)	Modesto
<i>Major</i> : English; <i>Minor</i> : History.	
Janis Kennedy Merlo (A.B. 1942)	Berkeley
<i>Major</i> : English-Speech-Drama; <i>Minor</i> : History.	
Louise Waite Miller (A.B. 1942)	Berkeley
<i>Major</i> : History; <i>Minor</i> : French.	
Virginia Elizabeth Mitchell (B.S. 1942)	Oxnard
<i>Major</i> : Home Economics; <i>Minor</i> : Art.	
Morton David Morse (B.S. 1942)	Pomona
<i>Major</i> : Agriculture; <i>Minor</i> : Botany.	
Edith Louise Netland (A.B. 1942)	Berkeley
<i>Major</i> : Music; <i>Minor</i> : Public Speaking.	
Elinor Barkley Nickerson (A.B. 1942)	Benicia
<i>Major</i> : Physical Education; <i>Minor</i> : English.	
Adele Louise Orero (A.B. 1942)	San Francisco
<i>Major</i> : French; <i>Minor</i> : History.	
Julia Mary Pallotta (A.B. 1942)	Crockett
<i>Major</i> : History; <i>Minor</i> : English.	
Dexa Florence Paul (A.B. 1942)	San Francisco
<i>Major</i> : Political Science; <i>Minor</i> : English.	
Roschelle Zella Paul (A.B. 1942)	Martinez
<i>Major</i> : Music; <i>Minor</i> : History.	
Dorothy Elaine Peters (A.B. 1942)	Berkeley
<i>Major</i> : Zoölogy; <i>Minors</i> : Physical Education, Chemistry.	
Alice Catherine Place (A.B. San Francisco State College 1942)	Berkeley
<i>Major</i> : Spanish; <i>Minor</i> : English.	
Cornelius Barber Rohrer (B.S. 1942)	Parlier
<i>Major</i> : Commerce; <i>Minor</i> : English.	

Gemma Mary Schopke (A.B. 1942).....	San Francisco
<i>Major: Latin; Minor: Chemistry.</i>	
Hannah Schwabecher (A.B. 1942).....	San Francisco
<i>Major: English; Minor: German.</i>	
Steve Clay Searcy (B.S. 1942).....	Oakland
<i>Major: Agriculture; Minor: Botany.</i>	
Dorothy Geneva Simmons (A.B. 1940).....	Camino
<i>Major: Art; Minor: English.</i>	
Elinor McKay Skimmings (A.B. 1942).....	Berkeley
<i>Major: History; Minor: English.</i>	
Elizabeth Solomon (A.B. San Diego State College 1941).....	San Diego
<i>Major: Spanish; Minors: English, French.</i>	
June Stoerkel (A.B. 1938).....	San Francisco
<i>Major: History; Minor: English.</i>	
Dorothy Grace Talbott (B.S. 1942).....	Ceres
<i>Major: Home Economics; Minor: Chemistry.</i>	
Lois Archibald Thompson (A.B. 1942).....	Berkeley
<i>Major: Mathematics; Minor: Public Speaking.</i>	
Eugene Alexander Vdovin (A.B. San Francisco State College 1940; M.A. Berkeley Baptist Divinity School 1942).....	Berkeley
<i>Major: History; Minors: English, Spanish.</i>	
Ruth Ware (A.B. University of California at Los Angeles 1942).....	San Francisco
<i>Major: Biology; Minor: Home Economics.</i>	
Lucy Maria Roberts West (A.B. 1942).....	Berkeley
<i>Major: Latin; Minors: English, History.</i>	
Catherine Ruth Weston (A.B. 1942).....	Tracy
<i>Major: Physical Education; Minor: History.</i>	
Sue Alice Williams (A.B. 1942).....	San Jose
<i>Major: History; Minor: English.</i>	
Sylvia Winer (A.B. 1942).....	Bakersfield
<i>Major: Physical Education; Minor: Zoölogy.</i>	
John Rudolph Witt (A.B. San Francisco State College 1941).....	San Francisco
<i>Major: Art; Minor: English.</i>	

CURRICULUM FOR THE TRAINING OF ELEMENTARY SCHOOL
ADMINISTRATORS (PRINCIPALS OR SUPERVISORS)

Certificate of Completion (School of Education) to

Harold Schoenfeld (A.B. 1937; M.A. 1941).....	Berkeley
---	----------

CURRICULUM FOR THE TRAINING OF SECONDARY SCHOOL
ADMINISTRATORS (PRINCIPALS OR SUPERVISORS)

Certificate of Completion (School of Education) to

Helen Charlotte Daphne Anderson (A.B. University of Oregon 1919)....	Los Banos
William Elwyn Culver (A.B. 1937; M.A. 1939).....	San Francisco
Helen Devereaux Smith Hill (A.B. 1932; M.A. 1940).....	Oakland
Ann Gertrude Jacobs (A.B. University of Wisconsin 1929; M. A. Teachers College, Columbia University 1939).....	Los Angeles
Henry Knight (B.S. 1932; M.A. 1937).....	Berkeley
Alice Louise McCallion (A.B. 1928).....	San Francisco
Joseph Casimer Oricello (A.B. 1932).....	San Francisco
Bill Jason Priest (A.B. 1938).....	French Camp
H Dwight Sandifur (A.B. San Jose State College 1934).....	Berkeley
George Linden White (A.B. 1936).....	Riverside
Genevieve L Yannke (A.B. Willamette University 1920; M.A. 1925).....	Berkeley

CURRICULUM FOR THE TRAINING OF SECONDARY SCHOOL EXECUTIVES

Certificate of Completion (School of Education) to

Leonard Glenn Frazier (A.B. Pomona College 1929; M.A. Claremont Colleges 1931)	Oakland
Lloyd Detlef Luckmann (A.B. University of San Francisco 1931; M.A. Stanford University 1932)	San Francisco
Byron Julian Wilson (A.B. 1937)	Oakland

CURRICULUM FOR THE TRAINING OF SCHOOL SUPERINTENDENTS

Certificate of Completion (School of Education) to

Everett L Bliss (A.B. 1934; M.A. 1941)	Oakland
Wendall M Moore (A.B. 1930 and M.A. 1934 University of Southern California)	Oakland
Vaughn Drips Seidel (B.S. 1924)	Minneapolis, Minnesota

CURRICULUM FOR THE TRAINING OF JUNIOR COLLEGE TEACHERS

Certificate of Completion (School of Education) to

Winfield McCoy Wickham (A.B. 1935)	Berkeley
<i>Major: Psychology; Minor: Philosophy.</i>	

CURRICULUM IN SOCIAL WELFARE

Certificate of Completion to

² Edith Lorraine Albrant (A.B. University of California at Los Angeles 1941)	San Luis Obispo
⁴ Lois Debenham Boysen (A.B. 1942)	San Francisco
Edith Bernhard Brown (A.B. 1942)	Los Angeles
Marian Burnham (A.B. Utah State Agricultural College 1940) ..	Salt Lake City, Utah
Claire Thompson Butler (A.B. 1942)	Berkeley
Catherine Wilhelm Carson (B.S. 1936)	Oakland
² Barbara Murray Coffman (A.B. Whittier College 1941)	Santa Barbara
⁴ Helen Lorraine Colton (A.B. 1942)	San Francisco
⁴ Dorothy Evelyn Craig (A.B. 1942)	Fullerton
⁴ Mary Alice Fisher (A.B. University of Southern California 1942)	Pasadena
⁴ Sylvan Jacob Ginsburgh (A.B. San Francisco State College 1941)	San Francisco
Elisheva Gutmann (A.B. 1942)	Van Nuys
De Ette Carolyn Hamsher (A.B. 1942)	Oakland
Marjorie Josephine Hudson (A.B. 1942)	Berkeley
⁴ George Kett Humphrys (A.B. 1942)	Napa
⁴ Winifred Mackay Hutchinson (A.B. University of Minnesota 1919) ..	Newport, Oregon
⁴ Betty Jane Hyman (A.B. 1942)	San Francisco
Marion Frances Jacobs (A.B. 1942)	Crockett
⁴ Alice James (A.B. 1942)	Sierra Madre
Ilse Kaulbach Jawetz (Grad. University of Vienna 1938)	San Francisco
Miriam Kahan (A.B. University of California at Los Angeles 1937; M.A. University of Southern California 1938)	San Francisco
⁴ Ruby Amol Kahler (A.B. 1942)	Long Beach
⁴ Ralph Martin Kramer (A.B. 1942)	San Francisco
Mary Ellen Magee (A.B. University of California at Los Angeles 1942) ..	Los Angeles
⁴ Katherine Eleanor Martin (B.S. 1923)	Fairfax
⁴ Evelyn Havila Newman (A.B. 1939)	Petaluma
⁴ Julia Mary Pallotta (A.B. 1942)	Crockett
⁴ Edythe Bernice Tramontini Pearce (A.B. University of California at Los Angeles 1941)	Modesto

- Blendena Elva Potter (B.S. Kansas State Teachers College, Pittsburg 1938)
Kansas City, Kansas
- ² Anne Harris Rich (A.B. Stanford University 1926).....Berkeley
 Marice E Schwartzfeld (B.E. Milwaukee State Teachers College, Wisconsin
 1933)Fresno
- ⁴ Jack Spear (A.B. 1942).....Berkeley
- ⁴ Nora Weintraub Sterling (A.B. University of California
 at Los Angeles 1942).....Los Angeles
- ⁴ Shirley Newman Stewart (A.B. 1941).....Berkeley
 Winifred McClatchie Thomas (A.B. 1929 and Ph.D. 1931 Stanford University)
Berkeley
- Gitta Unger (A.B. 1942).....Berkeley
- Enid Welling (B.S. University of Utah 1942).....Salt Lake City, Utah
- Elisabeth Hope Whited (A.B. 1941).....Berkeley
- ⁴ Cornelia Ahronheim Wilber (A.B. 1933).....San Francisco
- Virginia Thole Williams (A.B. 1937).....Richmond
- Dolores J Wing (A.B. 1942).....Vallejo
- Audrey Irene Ziegenfuss (A.B. 1941).....Long Beach

CURRICULUM IN HOSPITAL DIETETICS

Certificate of Completion to

- Helen Mildred Frazier (B.S. 1942).....Piedmont
- ² Mary Nelle Graham (A.B. University of California at Los Angeles 1941).....Los Angeles
- ² Phyllis June Helsten (B.S. 1941).....Berkeley
- ⁴ Jean Murdoch Peat (B.S. 1941).....South Pasadena
- ⁴ Mary Ednah Wickson (B.S. 1941).....Berkeley

MEDICAL SCHOOL

Certificate of Completion of the Third and Fourth Years to

- ⁴ Gerald Isaac MacDonald Swyer (A.B. Oxford University 1939)....London, England

SCHOOL OF LIBRARIANSHIP

Certificate of Completion to

- Barbara Baker (A.B. 1941).....Berkeley
- Ruth Gwendolyn Bates (A.B. University of Redlands 1942).....Pasadena
- Doris Elaine Bell (A.B. University of Tulsa 1942).....Tulsa, Oklahoma
- Giovanna Vittoria Castelfranco (A.B. 1942).....Los Angeles
- Lila Chandra (A.B. 1940).....San Francisco
- Ethel May Connell (A.B. Whittier College 1942).....Whittier
- Edna Roberta Connolly (A.B. University of California at Los Angeles 1942)
Los Angeles
- Maxine Kortum Durney (A.B. 1942).....Petaluma
- Frieda Eres (A.B. University of California at Los Angeles 1941).....Los Angeles
- Flora Clara Grossi (A.B. 1942).....San Francisco
- Ruth Mea Gustafsson (A.B. 1941).....San Francisco
- Helen Harding (A.B. 1934).....Berkeley
- Helen Elizabeth Heaton (A.B. College of Puget Sound 1942).....Tacoma, Washington
- John William Heckel (A.B. 1942).....Berkeley
- Dorothy Estelle Johnson (A.B. University of Redlands 1937).....Redlands
- Beryl Ginner Lusher (A.B. 1942).....Berkeley
- Bonnie Jean McIntosh (A.B. University of Washington 1941)
Bremerton, Washington
- Flora Helen MacKenzie (A.B. 1941).....Waterman
- Janet Cecelia McLean (A.B. 1942).....Tiburon
- Carmen Modie Maniscalco (A.B. 1940).....Oakland

Certificates—Librarianship

Marie Jeanne Moeller (A.B. Park College 1941).....	Kansas City, Missouri
Ruth Janis Oliver (A.B. Pomona College 1941).....	San Bernardino
William Elvin Parker (A.B. 1941).....	Berkeley
Audrey E Phillips (A.B. University of Washington 1929).....	Boise, Idaho
Robert Lewis Quinsey (A.B. Stanford University 1941).....	Long Beach
Dorothy Ellen Rumsey (A.B. 1942).....	Woodland
Louise Schauer (A.B. Colorado State College of Education 1934) ..	Denver, Colorado
Marian Louise Sheets (A.B. 1931 and M.A. 1936 University of Colorado)	Boulder, Colorado
Berna Savio Sutton (A.B. Pacific Union College 1935).....	Berkeley
Jeanette Gertie Veneman (A.B. 1942).....	Modesto
Grace Beecher Webb (A.B. University of California at Los Angeles 1938)	Seiad Valley
Gladys Lesley Whitaker (A.B. University of Redlands 1942).....	Sacramento
Lanora Williams (A.B. University of California at Los Angeles 1942)...	Los Angeles
Beatrice Ann Wright (A.B. San Diego State College 1942).....	San Diego

DEGREES CONFERRED

**The Degree of Master of Science upon*

- ⁴ Allen Clarence Andersen.....Animal Husbandry.....Oakland
B.S. 1941.
- Grace Sinclair Bodenhamer.....Home Economics.....Berkeley
A.B. 1931.
Thesis: A comparison of the utilization of ascorbic acid in pregnant and non-pregnant women.
- ⁴ Benjamin Theodor Bornstein.....Agricultural Technology I.....Berkeley
B.S. 1941.
Thesis: The effect of propionic acid on the growth of yeasts.
- Bettie Carr Eckhardt.....Home Economics.....Boulder, Colorado
B.S. University of Colorado 1941.
Thesis: A comparison of teacher-child contacts in groups of younger and older nursery school children.
- Pedro Galindo.....Entomology.....Panama, Republic of Panama
B.S. Loyola University of Los Angeles 1939.
Thesis: Contribution to our knowledge of the genus *Culex* in California (Diptera, culicidae).
- Gladys May Gardner.....Home Economics.....Sacramento
B.S. 1941.
Thesis: A comparison of teacher-child contacts made in different nursery school situations by teachers with different degrees of training and experience.
- ³ Klaus Ulrich Gerstel.....Genetics.....Berkeley
B.S. 1940.
Thesis: Cytogenetical analysis of the Holmes' mosaic-resistant tobacco.
- ³ Rene Guillou.....Mechanical Engineering.....Windsor
B.S. 1915.
Thesis: Heat and mass transfer in the dehydration of prunes.
- Ralph Verander Higgins.....Mechanical Engineering.....San Francisco
B.S. University of Denver 1925.
Thesis: The air and gas lifts.
- ² Roderic Lee Hill.....Agricultural Economics.....Fresno
A.B. Fresno State College 1938.
Thesis: Relationships between types and sizes of rural land ownerships in the Oroville area, California.
- ⁴ Julius Joseph Jelinek.....Mechanical Engineering.....San Francisco
B.S. 1938.
Thesis: Impact of a mass on a beam.
- ⁴ Charles Warren Jennings.....Chemistry.....Toledo, Ohio
B.E. University of Toledo 1940.
Thesis: Vapor pressure of solutions of neo-hexane and normal decane.
- Barbara Ingham Keane.....Home Economics.....Pacific Grove
A.B. Santa Barbara State College 1939.
Thesis: The clothing industry in California.
- ⁴ Lincoln Spry Kelly.....Business Administration...Salt Lake City, Utah
A.B. University of Utah 1933.
Thesis: The content and presentation of the income statement.
- Julius John Krauklis.....Mechanical Engineering.....Rockford, Illinois
B.S. University of Illinois 1941.
Thesis: Two phase flow of water through porous media.

* A candidate who does not present a thesis has elected to qualify for the degree in a department which requires a comprehensive final examination in the major subject in lieu of a thesis.

- John Sumner Lilley.....EntomologyDelhi
B.S. 1941.
Thesis: The studies of life histories of two species of *Phlepsi*, and their relation to transmission of California aster-yellows virus.
- ² Cyril Hippolyte Marx.....Agricultural Technology I. New York, New York
Agr. Eng. Ecole Nationale d'Agriculture, France 1940.
Thesis: An investigation of the recovery and properties of oil from grapeseed.
- ⁴ Julius Ernest Moore.....Electrical EngineeringSan Francisco
B.S. University of London 1940.
Thesis: Theoretical and experimental investigation of acoustic filters.
- ⁴ Robert William Latelle Potts.....EntomologyDenver, Colorado
A.B. University of Denver 1934.
Thesis: A revision of the neotropical genus *Altinote* (Lepidoptera: Nymphalidae).
- ⁴ Stuart Fun Quan.....Pharmaceutical ChemistrySan Francisco
B.S. 1941.
Wilbur Herbert Somerton.....Petroleum EngineeringLong Beach
B.S. 1941.
Thesis: The foaming tendency and stability of crude petroleum.
- ⁴ Terrence Henry Machell Taylor.....Mechanical Engineering
B.S. 1941. Powell River, British Columbia, Canada
Thesis: Pressure drop accompanying isothermal, two-component, two-phase flow in a horizontal glass pipe.
- Glen Herbert Whalen.....Business AdministrationRichmond
B.S. 1942.
- ⁴ Micha WolfsohnEntomologyJerusalem, Palestine
Dipl. Agr. Eng. University of Nancy 1937.
Thesis: Correlation of deposit of sprays and toxicity to the house fly (*Musca domestica* L.).

*The Degree of Master of Arts upon

- Stephanie Marie AliotoArtSan Francisco
A.B. 1942.
- Ralph Waldo AmersonEconomicsVallejo
A.B. Fisk University 1939.
Thesis: A preliminary inquiry into the economic situation of the share-cropper.
- ² Carmel Dilworth Anderson.....EducationBerkeley
A.B. 1925.
- Horace Richard ArcherLibrarianshipBerkeley
A.B. 1940.
- Constance Hannah AveryDecorative ArtBerkeley
A.B. 1940.
Thesis: Chinese wallpapers in early American houses.
- L Matthew N Bach.....BiochemistrySan Francisco
A.B. 1940.
- ⁴ Jeanne Howe BarbourEducationBerkeley
A.B. 1939.
- ¹ Frances Fisk Barker.....HistoryDes Moines, Iowa
A.B. Drake University 1941.
Thesis: Anglo-French relations during the Ethiopian crisis.
- ⁴ William Huntington Berryhill.....EnglishBerkeley
A.B. 1936.
- Clara Freeman BikalesSocial WelfareSan Francisco
A.B. Tulane University 1938.
Thesis: The use of the social service exchange by medical agencies in San Francisco.
- ⁴ Elizabeth Irving Bixby.....EnglishLos Angeles
A.B. University of California at Los Angeles 1931.

* A candidate who does not present a thesis has elected to qualify for the degree in a department which requires a comprehensive final examination in the major subject in lieu of a thesis.

- Eleanor BlinnLibrarianshipBerkeley
A.B. 1937.
- ⁴ Heinz BlumenthalHistorySan Francisco
Thesis: The Supreme Court, the New Deal, and public opinion.
- ³ Margaret Florence Bock.....EnglishSan Diego
A.B. San Diego State College 1938.
- ³ Harriet Elizabeth Bramble.....PsychologyBerkeley
B.S. Oregon State College 1937.
Thesis: A study of apparent changes in skin resistance as related to certain behavior traits in adolescents.
- ³ Carrie Minnette Brown.....Physical Education.....Pullman, Washington
B.S. State College of Washington 1931.
Thesis: A study of certain physical phenomena associated with the menstrual cycle in an unselected group of college women.
- ³ Thomas Donald Buchanan.....Economics.Vancouver, British Columbia, Canada
A.B. University of British Columbia 1935.
Thesis: The application of the 1940 Canadian Unemployment Insurance Act in British Columbia.
- ⁴ Frances Ellen Buckland.....FrenchBerkeley
A.B. 1941.
- ² Arthur Zander Cerf.....PsychologySan Francisco
A.B. 1940.
Thesis: A survey of juvenile delinquency in the San Francisco Juvenile Court (1931-1941).
- ³ Leonard Marius Christensen.....EducationOakland
A.B. San Francisco State College 1935.
- Bonnie Jean ClarkDecorative ArtHanford
A.B. 1940.
Thesis: Peruvian gauze techniques.
- ³ Helen Tibbits Clark.....EducationBerkeley
A.B. 1925.
- ⁴ Val Clark Clément, Jr.HistoryAlbany
A.B. 1939.
Thesis: A history of the movements advocating decentralization under the Third French Republic, 1871-1927.
- ⁴ Gwendolin Ballantine Cobb.....HistorySanta Rosa
A.B. 1930.
Thesis: Beginnings of Potosí.
- ⁴ Joseph Wickersham ConardEconomicsOakland
A.B. Grinnell College 1935.
Thesis: The settlement of refugees.
- ⁴ Grace ConnollyLibrarianshipSan Francisco
B.S. University of Minnesota 1931.
- ² Francis Hilary Conroy.....HistoryEvanston, Illinois
B.S. Northwestern University 1941.
Thesis: Springy: the diplomatic career of Sir Cecil Spring-Rice, 1882-1917.
- ² Eldon John Covell.....EducationMonterey
A.B. San Jose State College 1936.
- ⁴ Doris Jeffery Crawford.....EducationOakland
B.S. 1923.
- ¹ Herbert Walter Crow.....HistorySan Francisco
A.B. 1941.
Thesis: Price control during the French Revolution: arguments pro and con in the National Convention, 1792-1794.
- Caryl Elizabeth Cuddeback.....Physical EducationBerkeley
A.B. 1931.
Thesis: Studies in the analysis of gait.
- ⁴ Marjorie Van Vorhis Darke.....EducationCorcoran
A.B. 1936.
- ³ Samuel W Daugherty.....EducationOakland
A.B. San Francisco State College 1941.

- ⁴ Mary Olivia Williams Davis Social Welfare La Jolla
A.B. University of Michigan 1937.
Thesis: Community facilities for the protection of children in Alameda County.
- ⁴ Paul Gabriel DeGroot Spanish San Francisco
A.B. St. Mary's College 1937.
- Francina de Witte French Berkeley
Grad. University of Utrecht 1919.
- Lucie Elise Northup Dobbie History San Francisco
A.B. 1938.
Thesis: The Knights Templars in the Holy Land, 1118-1187.
- ⁴ Dorothy Donnelly Education Redding
A.B. 1928.
- David Lloyd Dowd History San Jose
A.B. 1940.
Thesis: Jacques-Louis David (1748-1825): propagandist of the French Revolution.
- David Nielsen Druhe Political Science Berkeley
A.B. 1942.
Thesis: The relation of anthropological theories to political thought: theories of racial superiority.
- ⁴ Sydney Alter Ducker History Los Angeles
A.B. 1941.
Thesis: Stresemann's policy of reconciliation towards France, 1923-1929.
- ³ Margaret Hessel Duffy Education Arcata
A.B. 1937.
- ⁴ Everett Craig Ellis Education Stockton
A.B. College of the Pacific 1932.
- ⁴ Margaret Ruth Ensign Botany San Marino
A.B. Pomona, College 1941.
- Lois Lillian Eubank Botany Honolulu, Territory of Hawaii
A.B. University of Cincinnati 1941.
Thesis: A taxonomic study of Hawaiian marine algae: I. *Caulerpa*. II. *Rhodymeniales*.
- ⁴ George William Evans, II Mathematics Berkeley
A.B. 1942.
- Manoël Emmanuel Faucher History Piedmont
Licence en Droit University of Paris 1936.
Thesis: The French National Bloc (November 1919-May 1924).
- ³ Stanley Paul Faustman Political Science Capay
A.B. Occidental College 1939.
Thesis: Pressure groups and the California State Relief Administration.
- ¹ Louis André Foy Political Science Paris, France
Licence en Droit 1935 and Doctorat en Droit 1936, University of Paris.
Thesis: The opposing political philosophies in France under the Third Republic.
- ³ Niels A Frederiksen Art Arroyo Grande
A.B. 1941.
- Herbert David Friedlander Physiology Los Angeles
A.B. 1940.
Thesis: The phospholipid metabolism of denervated skeletal muscle.
- ³ Harriet May Gadsden Art Oakland
A.B. 1941.
- Sylvan Jacob Ginsburgh Social Welfare San Francisco
A.B. San Francisco State College 1941.
Thesis: The migrant camp program of the F. S. A. in California: a critical examination of operations at the Yuba City and Thornton camps.
- Alfred Boulligny Glathe Philosophy Redwood City
A.B. 1941.
- Blye Winfield Gocke Political Science Berkeley
B.S. 1937.
Thesis: A police sergeant's manual.

- ⁴ Emérita Esperanza Guevara.....Physiology.....Panama, Republic of Panama
Grad. National University of Panama 1941.
Thesis: The *in vitro* synthesis of phospholipids by tumors, using radioactive phosphorus as indicator.
- ⁴ Frank Désiré Hearly.....Psychology.....Berkeley
J.D. University of Vienna 1909.
Thesis: An objective measure of attitudes toward law.
- Gladys Medalie Heldman.....History.....Berkeley
A.B. Stanford University 1942.
Thesis: A political history of the United States cruisers, 1919-1933.
- Sarah Chapiro Hirschmann.....French.....Berkeley
A.B. 1941.
- ² Jack Alroy Holmes.....Education.....Berkeley
A.B. 1938.
- Gilbert Glover Hudson.....Physics.....Oakland
B.S. 1938.
- ¹ Lionel Louie Jackson.....Psychology.....San Francisco
A.B. 1941.
Thesis: A study of vicarious trial and error on an elevated "T" maze.
- ⁴ John James Johnson.....History.....White Swan, Wisconsin
A.B. Central Washington College of Education 1940.
Thesis: The introduction of the horse into the Americas and its spread to Peru, 1493-1550.
- Marguerite Johnson.....English.....Oakland
A.B. 1942.
- ² Margaret Jean Jones.....History.....Berkeley
A.B. 1940.
Thesis: The opening of the Colorado Desert basin.
- ³ Leonie Katzenellenbogen.....Zoölogy.....Los Angeles
A.B. 1941.
Thesis: Studies on a new wing mutant in *Drosophila melanogaster*.
- Harold Harding Kelley.....Psychology.....Delano
A.B. 1942.
Thesis: A comparison of objective and projective measurement in studying adjustment in racial groups.
- ² Ruth Elizabeth Kelly.....Education.....La Porte, Indiana
A.B. De Pauw University 1928.
- ³ Michael Theodore Khlentzos.....Economics.....San Francisco
B.S. University of San Francisco 1936; B.S. 1938.
Thesis: Facilities for group health insurance in California.
- Helen Louise Knopp.....German.....Oakland
A.B. 1938.
Thesis: Therese von Bacheracht und ihre Zeit.
- Yi Faai Laai.....History.....Sekadau, Pontianak, Borneo
A.B. Lingnan University 1930.
Thesis: Franco-Chinese relations: the Chapdelaine Incident.
- Irene Rose Lagorio.....Art.....Oakland
A.B. 1942.
- ⁴ Robert Henry Lando.....History.....Piedmont
A.B. 1939.
Thesis: Fisher Ames: a study of political opinion.
- Angele Anna Gisele Liff.....French.....San Francisco
A.B. 1941.
- Ella-Marie Karr Loeb.....Art.....Los Angeles
A.B. 1940.
- ³ Katharine Elizabeth McCulley.....English.....Claremont
A.B. Pomona College 1928.
- ³ Franklin MacDonald.....English.....Berkeley
A.B. 1939.
- Roy Wilson McNeal.....Geography.....Ashland, Oregon
B.S. University of Arizona 1917.
Thesis: The upper Rogue River Valley: a study in geography.

- ¹ Nicholas Emmanuel Manos.....MathematicsModesto
A.B. 1938.
- ³ John Witold Mass.....Political ScienceBerkeley
A.B. 1940.
Thesis: The history of the Civilian Conservation Corps.
- Charles Martin Miller.....ZoölogyOakland
A.B. 1939.
Thesis: The natural history of the limbless lizards of the genus *Anniella*.
- ⁴ Christine Mathews Miller.....PsychologyBerkeley
A.B. 1939.
Thesis: A study of youth morale prior to and during the war.
- Margaret Elizabeth MisnerPolitical ScienceBell
A.B. 1941.
Thesis: The organization, activities, and relationships of the California state office
of the Agricultural Adjustment Agency.
- ⁴ Ruth Emelia MolanderEconomicsBerkeley
A.B. 1934.
Thesis: A study of 101 migrant families receiving assistance under the regulations
of the California aid-to-needy-children law, in Kern County in June, 1940.
- ³ Mother Caroline Mary Mullen.....EducationSan Francisco
A.B. San Francisco College for Women 1934.
- ² Wilma Verniece Myers.....EducationVan Buren, Indiana
B.S. Ball State Teachers College, Indiana 1937.
- ³ Lorraine Annette Nash.....EnglishBerkeley
A.B. 1941.
- Helena Lidonnici Nigra.....EducationSan Francisco
B.S. Brooklyn College 1936.
- ² John Francis Nolan.....ArtBerkeley
A.B. 1938.
- Norman Hubert OswaldEnglishBerkeley
A.B. Reed College 1935.
- ⁴ Stephen Hoy QuonPolitical ScienceWatsonville
A.B. University of Peking 1932.
Thesis: Sze Ma Kuang: his ideas of government and politics.
- ³ Maurice Edmond Perret.....Geography....La Chaux-de-Fonds, Switzerland
L. ès Lettres University of Neuchâtel 1940.
Thesis: The Italian Swiss colonies in California.
- ⁴ Albert RaeburnPolitical ScienceLos Angeles
A.B. University of California at Los Angeles 1939.
Thesis: The East Bay Regional Park District.
- ⁴ Otto von Thulen Rhoades.....EducationSan Francisco
B.S. 1922.
- Norman Robert RichHistoryWickliffe, Ohio
A.B. Oberlin College 1942.
Thesis: The collapse of German liberalism from the new era to Königgrätz.
- Emily Bohnett RobertsEnglishSan Jose
A.B. San Jose State College 1941.
- George William Rogers, II.....EconomicsSan Francisco
A.B. 1942.
Thesis: The economic and social development of the office worker in the United
States.
- ² Virginia Elizabeth Ryan.....HistorySt. Louis, Missouri
B.S. St. Louis University 1938.
Thesis: The British expedition to Havana in 1762.
- ⁴ Georges SabaghEconomicsBaghdad, Iraq
A.B. 1941.
Thesis: A critical analysis of California population statistics, with special emphasis
on census data, 1850-1870.
- ² Yolanda Samuels.....Decorative Art.....Los Angeles
A.B. 1941.
Thesis: Cotton calico printing in England (1650 to 1850).

- ⁴ S Edgar Schmidt.....GermanBerkeley
A.B. 1940.
Thesis: Der finanzielle Zustand der deutschen Schauspielbühne im 18. Jahrhundert.
- ⁴ John Francis Scudder.....HistorySan Francisco
A.B. St. Mary's College 1933.
Thesis: Anglo-French relations during the Spanish Civil War.
- Dorothy Geneva SimmonsArtCamino
A.B. 1940.
- ³ Charles Robert Smith.....EducationSalinas
A.B. 1938.
- ³ Cyrena Georgia Smith.....SpanishSanta Monica
A.B. University of Nebraska 1927.
- ² Frances Smith.....EducationRedlands
A.B. University of Cincinnati 1921.
- Grace Inez SmithHistoryLong Beach
A.B. 1941.
Thesis: The Cuban Expedition, 1898: mobilization at Tampa.
- ⁴ Martha Elizabeth Stahr.....AstronomyFrederick, Maryland
A.B. Wellesley College 1941.
Thesis: A method of calculating curves of growth.
- ² Robert Winthrop Storer.....Zoölogy.....South Orange, New Jersey
A.B. Princeton University 1936.
Thesis: Structural modifications in the hind limb of the Alcidae (Aves).
- Ellery Cory Stowell, Jr.....BiochemistrySanta Barbara
B.S. California Institute of Technology 1940.
- ³ Winston Counter Strong.....EducationBerkeley
A.B. Stanford University 1932.
- ⁴ Malcolm Gordon Taylor.....Political Science....Champion, Alberta, Canada
A.B. 1942.
Thesis: The Social Credit Party in Alberta.
- José Manuel TopeteSpanishSan Pedro
A.B. 1937.
- ³ Virginia Theresa Laurent Urbani..FrenchSan Diego
A.B. San Diego State College 1936.
- ³ Pearl Garcia Welsh.....EducationSan Leandro
A.B. San Francisco State College 1934.
- ³ Lois Margaret White.....EnglishLa Mesa
A.B. 1937.
- Marcie Hancock Wolf.....Political ScienceSan Francisco
A.B. Chico State College 1935.
Thesis: The pardoning power of the governor of California.
- ³ George Hai Fung Wong.....Political Science...Claresholm, Alberta, Canada
A.B. 1941.
Thesis: The organization and activities of the division of central administrative services of the Office for Emergency Management in the Tenth Region.

The Degree of Bachelor of Laws (School of Jurisprudence) upon

- ⁴ Gail H Eagleton (A.B. 1939).....Bellflower
- ⁴ Howard Clark Erickson (A.B. 1939).....Berkeley
- ⁴ Hugh Warren Ferrier (A.B. 1940).....Berkeley
- ⁴ Nathan Frankel (A.B. 1939).....Piedmont
- ⁴ Eleanor Virden Jackson (A.B. 1940).....Santa Monica
- ⁴ Bailey McKinley Lang (B.S. 1939).....San Francisco
- ⁴ Stephen Herbert McReavy (A.B. University of Washington 1939).....Merced
- ⁴ Theodore Joseph Magni (A.B. 1939).....Sacramento
- ⁴ Sidney Ernest Roberts (A.B. 1940).....Oakland
- ⁴ John Lockwood Rockwell (A.B. 1936).....Carmel
- ⁴ Elmo Raymond Smith (B.S. University of Utah 1939).....Oakland
- ⁴ Philip King Verleger (A.B. 1940).....San Francisco

The Degree of Doctor of Medicine (Medical School) upon

Henry Fred Albronda (A.B. 1939; M.A. 1940)	Los Angeles
Allen Babcock Barbour (A.B. 1940)	Oakland
James Joseph Benn, Jr. (A.B. 1940)	Oakland
Irving Norman Berlin (A.B. University of California at Los Angeles 1939)	Santa Monica
Gordon Milton Binder (A.B. 1940)	San Francisco
N René Bothereau (A.B. 1940)	Redondo Beach
Donald Pitman Carpenter (A.B. Occidental College 1939)	Avalon
Milton John Chatton (A.B. 1938)	Fresno
Eugene Leon Coodley (A.B. 1940)	Los Angeles
Robert David Dunbar (A.B. 1940)	Pasadena
Phillips Albert Dunford, Jr. (A.B. 1940)	Buttonwillow
Dino William Fanucchi (A.B. 1939)	Ukiah
Helmut William Fesca (A.B. 1940)	San Francisco
Saul Friedlander (B.S. University of Arizona 1938)	Tucson, Arizona
Ingrid Barany Gifford	San Francisco
Paul Carlton Goddard (A.B. 1939)	San Jose
Vernon Guillaume de M Goutière (A.B. 1939; M.A. 1940)	Oakland
William Howard Graham (A.B. Occidental College 1939)	Crescent City
Benjamin Fremont Gundelfinger (A.B. 1940)	Mill Valley
Harley James Gunderson, Jr. (A.B. 1940)	Los Angeles
Thomas Gerard Hennessy (B.S. St. John's University 1939; B.S. University of North Dakota 1941)	San Francisco
John Frazier Hollister (A.B. 1938; M.A. 1942)	San Luis Obispo
Robert Ogden Holmes (A.B. 1939; M.A. 1941)	Alameda
Herbert Newton Jacobs (A.B. University of Nevada 1939)	Reno, Nevada
Peter Kalick (A.B. University of California at Los Angeles 1939)	Los Angeles
John Alan Kapstein (A.B. 1940)	San Francisco
Leon Morris Karp (A.B. 1940)	San Francisco
Frank Howard Leeds (A.B. Pacific Union College 1941)	St. Helena
Jonah G Li (A.B. 1940)	San Francisco
John Lingenfelder (A.B. 1939)	Los Angeles
Edith Loewenstein (A.B. University of California at Los Angeles 1936; M.A. 1937)	Hollywood
Eugene Loopesko (A.B. 1940)	Los Angeles
Charles Leonard McKinney (A.B. 1940)	Visalia
Henry Felix Marasse (A.B. University of California at Los Angeles 1939)	Los Angeles
Sheldon Margen (A.B. 1938; M.A. 1939)	Los Angeles
Jerome Simson Mark (A.B. 1939)	Los Angeles
Thomas Richard Meagher (A.B. 1940)	Oakland
Lea Warren Merrill, Jr. (A.B. 1940)	Berkeley
Jeanne Ingalls Miller (A.B. University of Hawaii 1938)	San Diego
John Seldon Miller (A.B. 1939)	Portland, Oregon
Wilbur Doane Miller (A.B. 1939)	Lodi
Jacques Nowack (A.B. 1940)	San Francisco
George Wilhelm Oier (A.B. 1939)	Berkeley
Robert Hall Palmer (A.B. 1940)	Fresno
John Rowe Philp (A.B. 1940)	Pasadena
Catherine Cline Pike (A.B. 1940)	San Francisco
Robert Truman Porter (A.B. 1940)	Los Gatos
James C Reavis (A.B. 1935)	Napa
David Benjamin Roth (A.B. 1937 and M.A. 1938 University of California at Los Angeles)	Los Angeles
Reuben Samuel Rubaum (A.B. New York University 1936)	Los Angeles
Donald Greay Watts (A.B. 1940)	Berkeley
Andre Elias Willner (A.B. 1940)	San Francisco
Bernard Zeavin (A.B. 1940)	Los Angeles

The Degree of Doctor of Education (School of Education) upon

- ⁴ Alfred Elmore Baker.....Secondary EducationOakland
A.B. 1925.
Thesis: A survey and analysis of senior high school practical and applied arts offerings to determine the content which may be utilized in pre-employment trade education.
- ⁴ Neil William Lamb.....Secondary Education.....Reno, Nevada
B.S. University of Nevada 1930; M.A. 1936.
Thesis: Factors influencing student teachers' success and initial placement.
- Edward Henry La Franchi.....Educational AdministrationOrcutt
A.B. 1930; M.A. 1934.
Thesis: The California county teachers' examination: its cost and variability in difficulty.
- ² Charles Edward Rochelle.....Educational Administration, Evansville, Indiana
A.B. 1917 and M.A. 1933 Iowa State Teachers College; M.S. Indiana University 1937.
Thesis: Graduate and professional education for Negroes.

The Degree of Electrical Engineer upon

- ³ Ralph Judson Smith.....Whittler
B.S. 1938; M.S. 1940.
Thesis: Magnetostriction measurements by direct observation.

The Degree of Juris Scientiae Doctor (School of Jurisprudence) upon

- ⁴ William Berg, Jr.Vermillion, South Dakota
A.B. 1929 and J.D. 1931 University of Oregon.
Thesis: Long-term options and the rule against perpetuities.

The Degree of Doctor of Philosophy upon

- ⁴ David AltmanChemistryBrooklyn, New York
A.B. Cornell University 1940.
Thesis: The diffusion of monomolecular oil films on water.
- Jacob BigeleisenChemistryPaterson, New Jersey
A.B. New York University 1939; M.S. State College of Washington 1941.
Thesis: The absorption of light by aromatic compounds.
- ⁴ Richard BlancZoölogyBerkeley
A.B. 1935 and M.A. 1938 Amherst College.
Thesis: Studies in genetics and physiological genetics of wing scalloping in *Drosophila melanogaster*: the vestigial series.
- Edward Arnold Block.....EnglishBerkeley
A.B. 1938; M.A. 1939.
Thesis: The religious and ecclesiastical views of John Wyclif: reform and radical dissent.
- Rhea Camellia Blue.....Oriental LanguagesBerkeley
A.B. and B.S. 1932; M.A. 1940.
Thesis: On the nature of the *Shih-huo Chih* chapters in the dynastic histories of China: the argumentation of the chapters from Han to Sui.
- ⁴ David Irving Blumenstock.....GeographyAfton, Missouri
B.S. University of Chicago 1935.
Thesis: Drought lengths and frequencies in the United States.
- David Joseph Bohm.....PhysicsWilkes-Barre, Pennsylvania
B.S. Pennsylvania State College 1939.
Thesis: Theoretical investigation of the scattering of various nuclear particles.

- * William Harland Boyd.....History Riverside
A.B. 1935; M.A. 1936.
Thesis: The Shasta Route, 1863-1887: the railroad link between the Sacramento and the Columbia.
- William Sidney BoyleBotanyProvo, Utah
B.S. Brigham Young University 1937; M.A. 1939.
Thesis: A cyto-taxonomic study of the North American species of *Melica*.
- * Leo BrewerChemistryLos Angeles
B.S. California Institute of Technology 1940.
Thesis: The iodination of mesityl oxide.
- * Spencer Wharton Brown.....GeneticsFowler
A.B. University of Minnesota 1938.
Thesis: The origin and nature of variability in the California blackberries (*Rubus ursinus* Cham. and Schlecht. and *Rubus lemurum* sp. nov.)
- * James Arthur Campbell.....Chemistry Berkeley
A.B. Oberlin College 1938; M.S. Purdue University 1939.
Thesis: Structures of liquid xenon and liquid mercury.
- * George Francis Carter.....GeographySan Diego
A.B. 1934.
Thesis: Agricultural geography of the southwest Indians.
- Douglas Harold Copp.....Biochemistry Berkeley
A.B. 1936 and M.D. 1939 University of Toronto.
Thesis: A study of iron metabolism with the aid of the radioactive isotope Fe⁵⁵.
- * Israel Isaac Cornet.....Soil Science.....Los Angeles
A.B. University of California at Los Angeles 1933.
Thesis: A study of the location and the properties of reactive spots in montmorillonitic clay lattices.
- Joy Barnes CrossZoölogy Pomona
A.B. University of Wichita 1936; M.A. 1937.
Thesis: The flagellate subfamily Oxymonadinae.
- * Herbert Bashford Currier.....Plant PhysiologyDavis
B.S. Ohio State University 1932; M.S. Utah State Agricultural College 1938.
Thesis: Water relations of root cells of *Beta vulgaris* L.
- * Edward Lloyd Duggan.....BiochemistrySan Mateo
A.B. Western State College of Colorado 1937.
Thesis: The dissociation behavior of certain amino acids in a dioxane-water mixture containing twenty per cent dioxane by weight.
- * Robert Brokaw Duffield.....ChemistryAsbury Park, New Jersey
A.B. Princeton University 1940.
Thesis: Metal-organic chelate compounds: A. Exchange reactions; B. Absorption spectra.
- * William Crawford Dunlap, Jr.....PhysicsCuba, New Mexico
B.S. University of New Mexico 1938.
Thesis: A measurement of the specific ionization of fast mesotrons with a high pressure ionization chamber.
- * Elbert John Eastmond.....PhysicsProvo, Utah
A.B. Brigham Young University 1937.
Thesis: Rotational analysis of a band system attributed to ionized nitric oxide.
- John Shepard Eells, Jr.....EnglishRoss
A.B. Yale University 1928; LL.B. Stanford University 1931; M.A. 1939.
Thesis: Matthew Arnold's touchstone passages: a study in states of mind.
- Mostafa Mostafa El Gabaly.....Soil ScienceGiza, Egypt
B.S. Egyptian University 1936.
Thesis: Mechanism of zinc adsorption and fixation by clay and related minerals.
- Edwin EmeryHistoryLong Beach
A.B. 1935.
Thesis: History of the American Newspaper Publishers Association.
- Leon Otis EmikGeneticsEl Paso, Texas
A.B. Stanford University 1935; M.A. 1937.
Thesis: Studies on the nature of the genetic resistance of sheep to *Trichostrongylidae*.

- ⁴ Spofford G English Chemistry Norman, Oklahoma
B.S. 1938 and M.S. 1940 University of Oklahoma.
Thesis: The measurement of slow neutron absorption cross sections of some heavy isotopes.
- Lloyd Noel Ferguson Chemistry Oakland
B.S. 1940.
Thesis: Absorption spectra of some linear conjugated compounds.
- ³ William Morris Fiedler Geology Sheboygan, Wisconsin
A.B. Carleton College 1936; M.S. California Institute of Technology 1937.
Thesis: The geology of the Jamesburg Quadrangle, California.
- Milton Fireman Soil Science Berkeley
B.S. 1933 and M.S. 1934 University of Arizona.
Thesis: The effect of saline irrigation waters upon the permeability and base status of soils.
- Maurice Charles Fishler Physiology Los Angeles
A.B. University of California at Los Angeles 1936.
Thesis: On the site of origin of plasma phospholipids.
- ³ Jane Operman Fraenkel-Conrat Biochemistry Baltimore, Maryland
A.B. Goucher College 1936.
Thesis: The effect of purified pituitary hormones on the nonprotein nitrogen constituents of the blood.
- ³ Hans Hermann Fränkel Romance Literature Stanford University
A.B. Stanford University 1937; M.A. 1938.
Thesis: Figurative language in the serious poetry of Quevedo: a contribution to the study of *conceptismo*.
- ² Stanley Phillips Frankel Physics Los Angeles
A.B. 1938.
Thesis: Three problems in theoretical physics.
- Ben Gilbert Franklin History Berkeley
B.S. University of Oregon 1930; M.A. 1938.
Thesis: The military policy of the United States, 1918–1933: a study of the influence of World War I on army organization and control.
- Norman Walter Frazier Entomology Glen Ellen
B.S. 1938; M.S. 1939.
Thesis: Transmission by ten species of leafhoppers of the virus causing Pierce's disease of grapevines and dwarf of alfalfa.
- Eugene Gardner Physics Logan, Utah
B.S. Utah State Agricultural College 1935.
Thesis: An investigation of arc discharges.
- ⁴ Ronald Geballe Physics San Francisco
B.S. 1938; M.A. 1940.
Thesis: The production of photons relative to ionization by collision in a Townsend gap.
- ⁴ John William Gofman Chemistry Cleveland, Ohio
A.B. Oberlin College 1939.
Thesis: The properties of certain isotopes produced by deuteron and neutron bombardment.
- ² Walter Rochs Goldschmidt Anthropology San Antonio, Texas
A.B. 1933 and M.A. 1935 University of Texas.
Thesis: Social structure of a California rural community.
- ³ Joseph Gordon II Chemistry Berkeley
B.S. Washington University 1936; M.S. 1939.
Thesis: Ethylene oxide and ethyl chloride. The calorimetric entropies and comparison with spectroscopic values.
- ⁴ Robert McCullouche Griffin Education Berkeley
A.B. College of the Pacific 1934; M.A. 1939.
Thesis: Measuring efficiency in supervision of reading.
- ³ Hilton Proctor Goss Political Science Berkeley
A.B. Harvard University 1926.
Thesis: The pre-convention presidential campaign of 1912.

- Lester GuttmanChemistryMinneapolis, Minnesota
B. Chem. University of Minnesota 1940.
Thesis: The entropies of *trans*-butene-2 and styrene.
- ⁴ Denham HarmanChemistryBerkeley
B.S. 1940.
Thesis: Application of the use of tritium as a tracer in organic reactions: I. The mechanism of the Menschutkin reaction. II. The mechanism of the Cannizzaro reaction. III. The isomerization of butane to isobutane. IV. A preliminary investigation of the alkylation of 2-butene by isobutane.
- ² John Q HaysEnglishVan Buren, Arkansas
A.B. 1929 and M.A. 1932 University of Missouri.
Thesis: The serious elements in the writings of Mark Twain.
- ⁴ Mahela Wehking HaysEducationBerkeley
A.B. 1927.
Thesis: A cumulative study of two groups of adolescents, one consistently high and the other consistently low in basal metabolic rate.
- ² Terrell Leslie HillChemistryOakland
A.B. 1938.
Thesis: I. The reaction of diphenylamine green with bases. II. Theory of the isoelectric point.
- ² Jack Sargent HoskingSoil ScienceBerkeley
B.S. 1926 and M.S. 1934 University of Western Australia; A.I.C. Great Britain and Ireland 1934.
Thesis: Properties of kaolinitic colloids in relation to their particle size and crystal structure.
- Morris Burdette HughesGeneticsColdwater, Michigan
B.S. Michigan State College 1935.
Thesis: Self-sterility in *Crepis foetida* (L.) subsp. *rhoeadifolia* (Bieb.) Schinz et Keller.
- ⁴ Louis JacobsonPlant PhysiologyLos Angeles
A.B. University of California at Los Angeles 1936.
Thesis: A study of some iron, chlorophyll relationships in leaves.
- Stuart Marshall JamiesonEconomicsVancouver, B. C., Canada
A.B. University of British Columbia 1935; M.A. McGill University 1938.
Thesis: Labor unionism in American agriculture.
- ² Ernest JawetzMicrobiologyNew York, New York
M.S. University of New Hampshire 1940.
Thesis: Studies on plague immunity in experimental animals.
- ⁴ Carter Godfrey JefferisHistoryHollywood
A.B. University of California at Los Angeles 1930.
Thesis: Guido of Bazoches.
- ⁴ Dilworth Darwin JensenEntomologyHuntsville, Utah
B.S. Utah State Agricultural College 1935; M.S. 1936.
Thesis: Chermidae: the Psyllidae of California.
- Lee Ralph JeppsonEntomologyBrigham City, Utah
B.S. Brigham Young University 1931; M.S. Utah State Agricultural College 1939.
Thesis: The effects of lygus bug injury on the growth of alfalfa.
- James Woodward KentChemistryCarlisle, Pennsylvania
B.S. Carnegie Institute of Technology 1940.
Thesis: Studies of oxidation-reduction systems in very dilute aqueous solutions.
- George Seiji KidoEntomologyAlameda
B.S. 1939.
Thesis: The biology of the strawberry rootworm, *Paria canella* (Fabr.).
- ⁴ Paulden Ford KnowlesGeneticsUnity, Saskatchewan, Canada
B.S.A. 1938 and M.S. 1940 University of Saskatchewan.
Thesis: A study of *Bromus mollis* L. and its hybrids with other *Bromus* species.
- ⁴ Jack Franklin LeachPolitical ScienceBerkeley
A.B. 1937.
Thesis: The law, theory, and politics of national conscription in the United States to the end of the Civil War.

- ⁴ Fred John LeitzChemistryPortland, Oregon
A.B. Reed College 1940.
Thesis: The photo-disintegration of some light elements.
- ³ James Vernon LewisMathematicsBerkeley
A.B. 1937; M.A. 1939.
Thesis: The existence of solutions to Lagrange problems for multiple integrals.
- ¹ Richard Alan LiebesEconomicsSan Francisco
B.S. 1934; M.A. University of Hawaii 1938.
Thesis: Longshore labor relations on the Pacific Coast, 1934-1942.
- ⁴ Erwin Stanley LoefflerAgricultural ChemistryBerkeley
A.B. 1938.
Thesis: The use of organic sulfur compounds as blowfly repellents.
- ⁴ Gault W LynnEconomicsClaremont
A.B. Pomona College 1932.
Thesis: An analysis and critique of the monetary theories of John Maynard Keynes.
- ⁴ Kenneth Gordon MacleishPhysicsSanta Barbara
B.S. California Institute of Technology 1939.
Thesis: The nature of ionization by heavy particles.
- ⁴ Mother Mary McQueeneyEducationSan Francisco
A.B. Duchesne College 1923; M.A. Loyola University, Chicago 1937.
Thesis: A core curriculum one hundred forty years old.
- ³ Oleg MaslenikovSlavic LanguagesLos Angeles
A.B. 1935.
Thesis: The young Andreu Bely and the Symbolist Movement in Russia (1901-1909).
- ² George Louis MehrenAgricultural EconomicsStockton
A.B. 1938.
Thesis: An economic analysis of the voluntary marketing control programs in the California orange industry.
- Mary MontgomeryPolitical ScienceOakland
A.B. 1933; M.A. Mills College 1936.
Thesis: A plan for development and management of resources of the Colorado River basin: a study of federal organization.
- James Maxwell MooreHistoryBerkeley
A.B. 1936; M.A. 1938.
Thesis: The Constitution of 1793: a study of the evolution of the republican ideal during the French Revolution.
- ² Max Leon MoorheadHistoryOil City, Pennsylvania
A.B. 1937 and M.A. 1938 University of Oklahoma.
Thesis: Rafael Carrera of Guatemala: his life and times.
- ⁴ Mortimer Erving MortonPhysiologyLos Angeles
A.B. University of California at Los Angeles 1940; M.A. 1941.
Thesis: Metabolism of iodine as studied with its radioactive isotope.
- Abdelfattah Aly MoursiEntomologyGiza, Egypt
B.S. Egyptian University 1935; M.S. 1939.
Thesis: The effect of temperature on the sex ratio and reproduction of parasitic Hymenoptera.
- Albert Gray MowbrayAstronomyBerkeley
A.B. 1937.
Thesis: The diameters of globular clusters.
- ⁴ Arnold Edwin NeedhamEnglishSuisun
A.B. 1929; M.A. 1931.
Thesis: The life and works of Sarah Fielding.
- Philip NeffEconomicsBerkeley
A.B. 1939.
Thesis: Government finance and interest rates.
- ² Carl Bickford O'BrienHistoryLos Angeles
A.B. 1930 and M.A. 1934 Stanford University.
Thesis: Russia prior to Peter the Great: the regency of Tsarevna Sophia, 1682-1689.

- Charles A ReedZoölogyHood River, Oregon
B.S. University of Oregon 1937.
Thesis: Locomotion and appendicular anatomy in three soricoid insectivores.
- ⁴ Robert William Richardson.....GeographyBerkeley
A.B. 1930.
Thesis: Summer air transport along the coast of central California: a micro-climatic study of a wind gap and some observed effects of wind on trees.
- Chaim RichmanPhysicsDallas, Texas
A.B. Southern Methodist University 1938; M.A. University of Oklahoma 1939.
Thesis: A problem in theoretical physics.
- Ogden Cruickshank Riddle.....GeneticsDavis
B.S. University of Nebraska 1938.
Thesis: Inheritance of resistance to scald, *Rhynchosporium secalis* (Oud.) Davis, in barley.
- ³ Margaret Erwin Robins.....PsychologyAshboro, North Carolina
A.B. Agnes Scott College 1935; M.A. University of North Carolina 1938.
Thesis: Memory in pre-school children.
- ⁴ William Charles Ruebsamen.....ChemistryPomona
A.B. Pomona College 1938.
Thesis: The solvolysis of tertiary butyl chloride in methanol-water solutions.
- ⁴ Fred Russell Sala.....HistorySan Francisco
A.B. 1927; M.A. 1932.
Thesis: The influence of physiocracy on the programme of reform instituted by the National Assembly of France, 1789-1791.
- ⁴ Leo Abraham Sapirstein.....PhysiologyNew York, New York
B.S. College of the City of New York 1937; M.A. 1941.
Thesis: Studies on the reno-pressor mechanism considered as a homeostatic endocrine function.
- Henry SchneiderPlant PathologyTujunga
A.B. University of California at Los Angeles 1938; B.S. 1939; M.S. 1940.
Thesis: Anatomical changes produced in peach and sweet cherry by the buckskin virus.
- Bahman Keykhosrov ShahrokhMicrobiologyTeheran, Iran
B.S. University of Reading 1935.
Thesis: Preparation of horse serum iodo-albumins and their antigenic properties.
- ² Donald ShamEconomicsRedlands
A.B. University of Redlands 1927; M.A. 1930.
Thesis: The origin and development of the United States postal savings system.
- ⁴ Glenn Elmer Sheline.....PhysiologyPomona
B.S. 1939.
Thesis: Studies on the metabolism of zinc with the aid of its radioactive isotope (Zn^{65}).
- Charles Wayne ShumakerEnglishIndianapolis, Indiana
A.B. De Pauw University 1931; M.A. Harvard University 1932.
Thesis: English autobiography: its materials, structure, and technique.
- ³ John Gerrard Smale, Jr.....EducationOakland
A.B. 1924; M.A. 1930.
Thesis: The use of "new type" courses as agencies for guidance.
- Malcolm Ernest SmithPlant Physiology..Claremont, Western Australia
B.S. 1938 and B.S. (Honours) 1939 University of Western Australia.
Thesis: Some experimental and theoretical studies concerning the rôle of boron in plant metabolism.
- ³ Lotti Maria Steinitz.....Genetics.....New York, New York
B.S. Pennsylvania State College 1938.
Thesis: The effect of lack of oxygen on mitosis and meiosis.
- ⁴ Clifford Ralph Stocking.....Plant PhysiologyRiverside
B.S. 1937; M.S. 1939.
Thesis: Continuity, tensions, and redistribution of water in plants.
- ¹ Emery Frederick Swan.....Zoölogy.....Wellesley Hills, Massachusetts
B.S. Bates College 1938.
Thesis: The pathway of calcium from sea-water to the tubes of the Serpulidae (Polychaeta).

- Erich Gottfried ThomsenMechanical EngineeringSausalito
 B.S. 1936; M.S. 1941.
Thesis: The effect of combined stresses on the rupture strength and ductility of
 some magnesium alloy extrusions.
- John Newton ThurberHistorySan Francisco
 B.S. Iowa State College 1928; M.A. State University of Iowa 1929.
Thesis: The poor of London, 1688-1702: Part 1. The parishes and the poor.
- ³ Cornelius Anthony Tobiás..... PhysicsBudapest, Hungary
 M.A. 1940.
Thesis: High energy carbon particles.
- ³ Frank Garfield Viets.....Plant Physiology.....Wiggins, Colorado
 B.S. Colorado State College 1937; M.S. 1939.
Thesis: The influence of calcium and other polyvalent cations on the accumulation
 of potassium and bromide by barley roots.
- Lamberta Margarete VogetHistoryLos Angeles
 A.B. University of California at Los Angeles 1930; M.A. University of Southern
 California 1933.
Thesis: The waterfront of San Francisco, 1863-1930: a history of its adminis-
 tration by the State of California.
- ² Edward Leong Way.....Pharmaceutical ChemistrySan Francisco
 B.S. 1938; M.S. 1940.
Thesis: A study of p-sulfonamido-and p-(p-sulfophenyl)-phenylarsonic acids and
 certain of their derivatives.
- ⁴ Clair Alexander Weast.....Agricultural ChemistryManteca
 B.S. 1937; M.S. 1939.
Thesis: The relation of chlorophyllase to chloroplastin and other cell constituents.
- Joseph WeinbergPhysicsNew York, New York
 B.S. College of the City of New York 1936.
Thesis: Studies in the quantum field theory of elementary particles.
- Rita Elizabeth WheltonMicrobiologySan Francisco
 A.B. Stanford University 1939.
Thesis: Assimilation of glucose and related compounds by growing cultures of
Pseudomonas saccharophila.
- ³ Frederick Rhodes Whitesell.....GermanBerkeley
 A.B. 1934 and M.A. 1935 University of Michigan.
Thesis: Middle High German text publication, 1800-1856.
- Winfield McCoy WickhamPsychologyBerkeley
 A.B. 1935.
Thesis: A comparative study of delinquent and non-delinquent boys: evaluation
 of associated variables.
- ⁴ Owen Meredith Wilson.....HistoryProvo, Utah
 A.B. Brigham Young University 1934.
Thesis: A history of the Denver and Rio Grande Project, 1870-1901.
- ¹ Albert WolfsonZoölogy.....Brooklyn, New York
 B.S. Cornell University 1937.
Thesis: The rôle of the gonads, pituitary, and hypothalamus in the regulation of
 spring migration in the Oregon junco.
- ⁴ Hubert Palmer Yockey.....PhysicsOakland
 A.B. 1938.
Thesis: Neutron yields from Be, Cu, Bi, Sr, and P in the sixty-inch cyclotron.

The Honorary Degree of Doctor of Laws upon

- Charles Montague Bakewell.....New Haven, Connecticut
- ⁵ Samuel Jackson Holmes.....Berkeley
- ⁵ Archibald MacLeish.....Washington, District of Columbia
- Orrin Kip McMurray.....Berkeley
- ⁵ Sanford Alexander Moss.....Lynn, Massachusetts
- Chester William Nimitz.....Berkeley
- Frederick John Teggart.....Berkeley

⁵ Degree conferred March 25, 1943.

HONORS WITH THE BACHELOR'S DEGREE†

IN THE SCHOOL OF ARCHITECTURE

‡ William Mills Gillis

‡ David McPherron Leaf

IN THE SCHOOL OF NURSING

‡ Shirley Farrow

Lucille Elizabeth Johnson

‡ Laurel Knight Fullmer

‡ Ruth Inger Jorgensen

‡ Doris Elizabeth Johnson

‡ Barbara Ada Old

‡ Ferne Juanita Rowe

IN THE SCHOOL OF OPTOMETRY

Grace Gibbs Hausman

William Maxon

IN THE COLLEGE OF AGRICULTURE

‡ Ilse Babette Hoffmann

Marion Sandner Perkins

‡ Joseph Katz

Claire Thomas

John A McKeag

William Elmer Walton

Dorothy May Wiley

Highest Honors

George Edward Allen

‡ James Joseph Parks

‡ Frank Eugene Hayes

Janet Smith Johnson

‡ Frank John Moore

Nedra Maxine Utech

Marjorie Jane Nicholson

Bruce John Zobel

IN THE COLLEGE OF CHEMISTRY

Bernard Emil Berlenbach

* Joseph Weston Marcelino

‡ Raymond Chung

* John Walter Mecorney

‡ Howard William Crandall

‡ Burton E Mills

‡ Robert Pardee Crow

Thomas William Newton

‡ Eldred Leroy Dance

‡ Robert Davis Peterson

Hing Dear

‡ Paul Lawrence Polizzotto

Gordon Henry Goff

William Harry Reas

‡ Victor Hugo Gunther

‡ Ned Robinson Reed

‡ Victoria Anna Haas

Daniel Shelton St. John

‡ Ralph House

Walter George Schlaffer

Frank Matthew Huennekens, Jr.

Arthur Earl Stickland

‡ Carl Emil Johnson

‡ Richard Alvis Webster

* Henry Ferdinand Koopmann

Peter Ewald Yankwich

Highest Honors

Charles William Beckett

‡ Edward Louis King

‡ Daniel David Cubicciotti, Jr.

‡ Donald Francis Mastick

‡ Harold Warren Dodgen

* Margaret Melhase

‡ Gus Downs Dorough, Jr.

Richard Alan Reinhardt

John Richard Thomas

† In this list the superior figure ¹ denotes awards of June 26, 1942; ² denotes awards of August 7, 1942; ³ denotes awards of October 3, 1942; ⁴ denotes awards of February 6, 1943.

* As of September 2, 1941.

IN THE COLLEGE OF COMMERCE

- | | |
|---|-------------------------------------|
| Ralph Bardoff | ⁴ Constance Lai |
| ⁴ Henry Jacob Cohen | ³ Richard Howard Lohsen |
| ⁴ Eugene Ives Danaher | ² John Malcolm McFarland |
| ⁴ Robert John Dreher | ⁴ Harold James Miozzi |
| ⁴ Donald Allen Hempson | ⁴ Louis Joseph Rolle |
| Robert Fred Henderson | Sanford Snow |
| ³ James Heyl | ³ Manuel Cecil Sotomayor |
| ⁴ Fred John Hildebrandt, Jr. | ⁴ Norman Edward Spiro |
| ¹ Ronald Forrest Knox | ⁴ Evalyn Walker |

IN THE COLLEGE OF ENGINEERING

CIVIL ENGINEERING

- | | |
|------------------------------|--------------------------|
| Robert Whitney Anderson | Robert Edward Kane |
| Chester Harold Darrow | Warren John Kaufman |
| John Theodore Graff | Eugene Albert Ringel |
| Coleman Wortham Jenkins, Jr. | William Robert Schmidt |
| Albert August Kambeitz | Bernard Anthony Vallerga |
| | Chris Edward Warren |

ELECTRICAL ENGINEERING

- | | |
|--------------------------------|-------------------------------------|
| ⁴ Arthur Fong | John Harvey Huth |
| Richard Aurelius Henshaw | ⁴ Stanley Mueller Kerber |
| ⁴ Robert Hess Himes | Glenn S Larson |
| | Dick Arden Mack |

MECHANICAL ENGINEERING

- | | |
|---------------------------------|--|
| ¹ John Allan Axelson | ⁴ Blanshard Bayley Maynard, Jr. |
| Robert Bromberg | Gilbert Thornton Rowe |
| ⁴ John Cragin | ⁴ Alan Julian Samuel |
| ⁴ Rob Roy Cyr | ⁴ Dominic Theodore Scalise |

MINING AND METALLURGY

- | | |
|-----------------------|----------------------|
| William Frederick Cox | Lee Andrew Tune, Jr. |
|-----------------------|----------------------|

IN THE COLLEGE OF PHARMACY

- | | |
|-----------------------------------|--------------------------------|
| ⁴ William Walker Clark | ⁴ Saul William Levy |
|-----------------------------------|--------------------------------|

Highest Honors

- ⁴ Thomas George Sayeg

IN THE COLLEGE OF LETTERS AND SCIENCE

ANTHROPOLOGY

- | | |
|------------------|--------------------------|
| Georgene Gifford | ⁴ Ara Stojana |
|------------------|--------------------------|

Highest Honors

- | | |
|-------------------------|------------------------------------|
| Patricia Elizabeth Cody | ³ Rosalie Amelia Hankey |
|-------------------------|------------------------------------|

*Honors***ART**

Editha Mary Hayes

⁴ Pauline Louise Correia⁴ Jeannette Van de Grift Nielsen*Highest Honors*¹ Robert Mont Berg**ASTRONOMY**

Noah William McLeod

BACTERIOLOGY³ Nadine Foreman†⁴ Gerda Straus**BIOCHEMISTRY**³ Elizabeth Monroe Ackerman⁴ Addison Gordon Hall⁴ John Max Vogel**CHEMISTRY***Highest Honors*

Henry Ward Alter

⁴ Robert Carl Lilly⁴ William Tracy Simpson**DECORATIVE ART**

Miriam Cleinman

⁴ Olga Margrethe Mygind³ Jane Backus Giffen

Jeanne Marian Smith

DRAMATIC LITERATURE

Marie Diane Winnia

ECONOMICS

Nancy Elaine Blair

Frederick William Mielke, Jr.

James Ryan Cunha

³ Harold Lowell Neeland⁴ John Bedros Derian¹ Thomas Costain Palmer, Jr.

John Joseph Hewelcke

⁴ William Austin Rockwell⁴ Myrtle Effie Kliever³ Otto Heinrich Seligmann⁴ Broughton Long⁴ Joseph Elliott Slater

Eileen Collins Trott

Highest Honors

Chris Demosthenes Calsoyas

² Gertrude Login³ David Sherline Kaplan⁴ Ethel Patricia Sulliger**ENGLISH**

Jeanne Lorraine Bate

⁴ Olive Claire Kishpaugh

Jordan Lloyd Brotman

⁴ Haraldur Kroyer

Mary Frances Malone

Highest Honors

Charles Walter Bloom

† As of February 6, 1943.

REGIONAL GROUP MAJOR ON FRANCE AND FRENCH COLONIES

Highest Honors

Ursula Ingeborg Loewenstein

Edith Helga Simon

FRENCH

⁴ June Lorraine Breschini
Frances Shirley Harden

Ursula Ingeborg Loewenstein
John Clair Seagrave

Edith Helga Simon

Highest Honors

Harry Bach

GENERAL CURRICULUM

⁸ Eva Cadwalader Blevins
Ellen Hebrew Dunlap

¹ Beatrice Lucille McGovern
Dymphna Lucile Sparrow

Anita M Whistler

GEOLOGICAL SCIENCES

Charlotte Mary Hughes Stephens

HISTORY

⁴ William Albert Chaney
Grant Winford Hanson
⁸ John William Heckel
⁴ Josephine Gale Hedtke
⁴ Douglas Edward Mills

Dorothy Aileen Schmidt
³ Robert Chris Swedenborg
⁴ Barbara Mills Travers
⁴ Edith Kathryn Trickler
¹ Nathan Zimelman

Highest Honors

⁴ Barbara Brightfield

Marylyne Ernestine Campbell

⁸ Albert Eugene Haase

INTERNATIONAL RELATIONS

Richard Hill Dunlap

⁴ Robert Aaron Grant

ITALIAN

Clorinda Michelina Roccucci

JOURNALISM

⁴ Robert Marcus Koshland

⁸ Betty Lou Moorsteen
Nicholas Chris Petris

Highest Honors

Audrey Baxter Abrecht

JURISPRUDENCE

Elbert Talbot Callister

Barnet Morris Cooperman

*Honors***LATIN**

* LeNore Mary Glacken

* Frank Alvin Magary

MATHEMATICS* Barbara Jane Hunt
Bjarni Jonsson

Henry Joseph Osner

* Vivian Mae Shaw

* William Francis Taylor

Highest Honors

Louise Hoy Chin

Siegfried Friedrich Neustadter

* John Harvey Robert

MEDICAL SCIENCES* Betty Lorraine Berger
* Guerne Wilson deLappe
* Monroe Epstein
* Jerome Harold Kay
* Edwin Ernest Kerr

* Harold Mills

* David James New

* Eugene Gray Padel

* Robert Oliver Scow

* Robert Devere Weyand

Highest Honors

* Elisabeth Luise Kremser

MUSIC

John Linley McCarthy

Highest Honors

Grace Marie Wares

ORIENTAL LANGUAGES*Highest Honors*

* Vladimir Serge Bebenin,

PHILOSOPHY

Jean Elizabeth Gabbert

PHYSICAL EDUCATION

* Lyman Stewart Barrett

Thelma Bridges Maw

PHYSICS

Stanley Bennett Jones

Karl Strauch

John Walter Weymouth

*Highest Honors** Richard Hannah Gundelfinger
John Albert Jungerman

Siegfried Friedrich Neustadter

* Edward Urner Vaughan

POLITICAL SCIENCE

⁴ Sidney Brandis
⁴ John William Bristow
Marion Ruth Burns

Barbara Ann Bush
⁴ John Wesley Thompson
Irving Glenne Tragen

Highest Honors

⁴ Harold Joseph Chase
² Ruth Helen Christensen

⁴ Sara Rose Cooper
Elizabeth Ruth Fankhauser
⁴ Arno Reifenberg

PSYCHOLOGY

Margaret Branscombe Cook
Kate Franck
⁴ Barbara West Hart

⁴ Inez Martha Kosty
Elaine Adelman Rush
⁴ Edith Anne Wilder
William August Wilson, Jr.

PUBLIC HEALTH

⁴ Joan Howard

⁴ Eleanor Madeline Langpaap
Jack Jerome Williams

PUBLIC SPEAKING

⁴ Kathleen Pearl Hirschl

SCULPTURE

⁴ Jeanne Marie Watson

SOCIAL INSTITUTIONS

Ramona Shepherd Adams

SOCIAL WELFARE

Madeline Cravis Kruley

SPANISH

² Louis Lake Bryant
Virginia Lucile Horn

⁴ Carmela Pellerite Caloroso
María Zapiain
Ramona Zapiain

Highest Honors

Anne Mitchell Carl

ZOÖLOGY

⁴ Helen Borisoff
¹ Jacob Frenkel

Marjory Lillian Peterson
⁴ Elizabeth Polhemus
Rosalie Steilberg

HONORS IN MILITARY SCIENCE**Infantry Unit**

- | | |
|--------------------------------------|--|
| Arthur G Adrian | ³ George Joseph Richards, Jr. |
| John R Bowman | ⁴ William Austin Rockwell |
| ³ Ralph Jay Crawford, Jr. | Joel B Shapiro |
| Robert C Evans | John K Sloan |
| ³ William Edward Kearney | Sanford Snow |
| Edward A Myers, Jr. | ⁴ Paul Whitesides |

Coast Artillery Corps Unit

- | | |
|---|------------------------------------|
| Stephen C Carniglia | Robert B Griesche |
| ⁴ Barrett Nelson Coates, Jr. | ⁴ Arthur Jackson Hocker |
| ⁴ Donald Roy Cone | John R Hofmann, Jr. |
| ⁴ George William Erdman | ⁴ John Morton McGrew |
| ⁴ Bernard Etcheverry, Jr. | Albert A Wright |

Ordnance Department Unit

- | | |
|---------------------------------------|--------------------------------------|
| ⁴ Gustav Joseph Braun, Jr. | ³ Bruce Hollister Hellier |
| Morrison Chun | ⁴ Jens Lloyd Lund |
| William Henry Eustis | Fred M Sauer, Jr. |

Signal Corps Unit

- | | |
|------------------------------------|-------------------------------------|
| ⁴ William Richard Blake | ⁴ Bruce George Karlberg |
| Arthur J Hannum | ⁴ Stanley Mueller Kerber |
| George R Harrington | ⁴ William Tracy Simpson |

Corps of Engineers Unit

- | | |
|----------------------------------|------------------------------------|
| ³ Kenneth Jacob Adams | ⁴ Jean Frederick Ridone |
| Burton D O'Laughlin | Howard T Ryan, Jr. |
| Robert L Olson | Lee A Tune, Jr. |

HONORS IN NAVAL SCIENCE

- | | |
|-------------------------------------|--|
| Gordon Niederer Brittle | ⁴ Norman Hinsdale Sloane, Jr. |
| Fred Melvin Enos | Keith Sterling Taylor |
| ⁴ Horace Chambers Leland | Hayward Thomas |

Highest Honors

- | | |
|-----------------------------------|-----------------------|
| ⁴ Donald Allen Hempson | Robert Fred Henderson |
|-----------------------------------|-----------------------|

UNIVERSITY MEDAL

FOUNDED BY FRIENDS OF THE UNIVERSITY AND AWARDED ANNUALLY TO THE MOST
DISTINGUISHED GRADUATE OF THE YEAR

- ³ Edward Louis King, of the College of Chemistry.

PRIZES

ALPHA OMICRON PI PRIZE IN CHORAL COMPOSITION

GIVEN BY SIGMA OF ALPHA OMICRON PI

Margaret Bean Davis, of the Class of 1943.

ARCHITECTURAL ASSOCIATION PRIZES

ESTABLISHED BY THE ARCHITECTURAL ASSOCIATION OF THE UNIVERSITY OF CALIFORNIA

No awards.

BACON PRIZE IN PHARMACY

GIVEN BY THE WOMEN'S PHARMACEUTICAL ASSOCIATION OF THE PACIFIC COAST

Wilbur Bennett Holden, of the Class of 1944.

Mortimer Broadwin Lipsett, of the Class of 1943.

BENNETT PRIZE IN POLITICAL SCIENCE

ESTABLISHED BY THE LATE WILLIAM JENNINGS BRYAN AS TRUSTEE FOR THE
LATE PHILO SHERMAN BENNETT

No award.

BIBLIOPHILE PRIZE

ESTABLISHED BY AN ANONYMOUS DONOR

No award.

B'NAI B'RITH INTERFAITH ESSAY PRIZES

GIVEN BY SAN FRANCISCO LODGE NO. 21 OF B'NAI B'RITH

First Prize: Ray Francis Valdez, of the Class of 1943.

Second Prize: No award.

ANNE BREMER PRIZE IN ART

ESTABLISHED BY THE LATE ALBERT M. BENDER

Prize divided equally among:

Stephanie Marie Alioto, a Student in the Graduate Division.

Irene Rose Lagorio, a Student in the Graduate Division.

Katherine Violet Westphal, a Student in the Graduate Division.

CALIFORNIA FARM BUREAU FEDERATION RURAL LEADERSHIP TROPHY

GIVEN BY THE CALIFORNIA FARM BUREAU FEDERATION

George Edward Allen, of the Class of 1943.

CHI ALPHA KAPPA AWARD IN ARCHITECTURE

GIVEN BY THE CHI ALPHA KAPPA FRATERNITY

Henry John Lagorio, of the Class of 1944.

CHI OMEGA SORORITY PRIZE IN PSYCHOLOGY

GIVEN BY THE CHI OMEGA SORORITY

Evalyn Grace Everett, of the Class of 1943.

HOWARD WALTON CLARK PRIZE IN PLANT BREEDING AND SOIL BUILDING
ESTABLISHED BY MRS. PRUDENCE L. CLARK IN MEMORY OF HER LATE HUSBAND
No award.

COLLOQUIUM ORIENTOLOGICUM PRIZE IN ORIENTAL LANGUAGES
GIVEN BY THE COLLOQUIUM ORIENTOLOGICUM
No award.

EMILY CHAMBERLAIN COOK PRIZE IN POETRY
ESTABLISHED BY PROFESSOR ALBERT S. COOK
Leo Ben Levy, of the Class of 1945.

INA COOLBRITH MEMORIAL POETRY PRIZE
ESTABLISHED BY FRIENDS OF THE LATE INA COOLBRITH
Prize divided equally between:
Ann Louise Bowman, of the Class of 1945 of Stanford University.
Margaret Wheelan, of the Class of 1944.

ELIZABETH MILLS CROTHERS PRIZES IN LITERARY COMPOSITION
ESTABLISHED BY JUDGE GEORGE E. CROTHERS
First Prize: Raymond William Wiedman, of the Class of 1943.
Second Prize: Dymphna Lucile Sparrow, of the Class of 1943.

MARY JEANNE GILHOOLEY MEMORIAL AWARD
ESTABLISHED BY THE ASSOCIATED STUDENTS AT DAVIS
Phoebe Jane Chapman, of the Class of 1943.

GOLD-HEADED CANE IN MEDICINE
GIVEN BY FRIENDS AND PATIENTS OF THE DEPARTMENT OF MEDICINE
Milton John Chatton, 4th year, Medical School.
Honorable Mention:
Allen Babcock Barbour, 4th year, Medical School.
N René Bothereau, 4th year, Medical School.

O. C. HANSEN MEMORIAL PLAQUE IN PHARMACY
GIVEN BY BEAR PHOTO SERVICE IN MEMORY OF MR. O. C. HANSEN, THE FOUNDER
Thomas George Sayeg, of the Class of 1943.

IRVING PRIZE FOR AMERICAN WIT AND HUMOR
ESTABLISHED BY THE LATE S. C. IRVING, OF THE CLASS OF 1879
No award.

EDNA KINARD PRIZE IN JOURNALISM
ESTABLISHED BY THE OAKLAND COUNCIL OF PARENTS AND TEACHERS
Carolyn Elizabeth Hassler, of the Class of 1943.

EDWARD FRANK KRAFT SCHOLARSHIP PRIZES FOR FRESHMEN
ESTABLISHED BY THE WILL OF THE LATE EDWARD FRANK KRAFT
No awards.

LEHN AND FINK GOLD MEDAL IN PHARMACY
MAINTAINED BY THE LEHN AND FINK PRODUCTS CORPORATION
Saul William Levy, of the Class of 1943.

G. & C. MERRIAM CO. LEXICOPHILE PRIZES
GIVEN BY THE G. & C. MERRIAM CO.
No awards.

HUGH O'CONNOR PRIZE IN PHARMACY
PROVIDED BY MR. F. C. FELTER OF THE *Pacific Drug Review*
Harry James Cohen, of the Class of 1943.

CHARLES LATHROP PACK PRIZES IN FORESTRY
FOUNDED BY THE LATE CHARLES LATHROP PACK
No awards.

PHI SIGMA SCHOLARSHIP MEDAL IN BIOLOGY
GIVEN BY THE NATIONAL COUNCIL OF PHI SIGMA SOCIETY
Catherine Roberts, a Student in the Graduate Division.

RICHARDSON LATIN TRANSLATION PRIZE
ESTABLISHED UNDER THE WILL OF THE LATE PROFESSOR GEORGE MOREY RICHARDSON
No award.

DOROTHEA KLUMPKE ROBERTS PRIZE IN ASTRONOMY
ESTABLISHED BY MRS. DOROTHEA KLUMPKE ROBERTS
Noah William McLeod, of the Class of 1943.

DOROTHEA KLUMPKE ROBERTS PRIZE IN MATHEMATICS
ESTABLISHED BY MRS. DOROTHEA KLUMPKE ROBERTS
Siegfried Friedrich Neustadter, of the Class of 1943.

Honorable Mention:

Louise Hoy Chin, of the Class of 1943.

SCHOOL OF ARCHITECTURE MEDALS
GIVEN BY THE SCHOOL OF ARCHITECTURE
Gordon Reeve Gould, of the Class of 1943.
Marvin Ernst Lange, of the Class of 1943.
Mitchell John Van Bourg, of the Class of 1943.
Robert Sheldon Oliver, Jr., of the Class of 1944.
Arthur Lenard Jacobson, of the Class of 1943.
John Darwin Royce, Jr., of the Class of 1943.
John Emerson Lloyd, of the Class of 1943.
William Mills Gillis, of the Class of 1943.
David McPherron Leaf, of the Class of 1943.
Edith Mae Brisac, a Student in the Graduate Division.
George Leo Hanna, a Student in the Graduate Division.
Gerald John, a Student in the Graduate Division.

TAU BETA PI ENGINEERING FRESHMAN SCHOLARSHIP PRIZE
ESTABLISHED BY THE CALIFORNIA ALPHA OF TAU BETA PI
Edward Floyd Fulkerson, of the Class of 1944.

EDMUND AND FANNY THELEN PRIZE

ESTABLISHED BY MR. MAX THELEN IN MEMORY OF HIS FATHER AND MOTHER
Gloria Beatriz Robinson, of the Class of 1946.

WARDEN PRIZE IN DAIRY INDUSTRY

ESTABLISHED BY THE WARDEN BROTHERS OF AUSTRALIA
Joseph Marron, of the Class of 1943.

FATHER WOODMAN MEMORIAL PRIZE

GIVEN BY THE ALUMNI COUNCIL OF NEWMAN HALL
Award to be announced later.

GUY K. WOODWARD PRIZES IN INTERNAL MEDICINE

GIVEN BY PROFESSOR WILLIAM J. KERR
No awards.

OWEN D. YOUNG PRIZE IN INTERNATIONAL RELATIONS

ESTABLISHED BY DR. OWEN D. YOUNG
No award.

MILITARY COMMISSIONS

UNIVERSITY CADETS

INFANTRY

³ Armand Tipton Swisher.....	Colonel
⁴ William Austin Rockwell.....	Colonel
Paul William de Fremery.....	Colonel
³ Ralph Jay Crawford, Jr.....	Lieutenant Colonel
³ Russell Andrew Donogh.....	Lieutenant Colonel
³ George Joseph Richards, Jr.....	Lieutenant Colonel
³ Arthur Kells Swenerton.....	Lieutenant Colonel
⁴ Robert Aaron Grant.....	Lieutenant Colonel
⁴ Robert Emerson Herrick.....	Lieutenant Colonel
⁴ Irwin Wirt McClintock, Jr.....	Lieutenant Colonel
⁴ Lawrence Eugene Pickett.....	Lieutenant Colonel
Donald William Davis.....	Lieutenant Colonel
Robert Combe Evans.....	Lieutenant Colonel
Sanford Snow.....	Lieutenant Colonel
³ Lee Herman Apple.....	Major
³ William Edward Kearney.....	Major
⁴ George Edward Allen.....	Major
⁴ Robert John Dreher.....	Major
⁴ Russell Lund Guernsey.....	Major
⁴ Paul Whitesides.....	Major
John Robert Bowman.....	Major
William Samuel Hardin.....	Major
³ Raymond Oscar Amling.....	Captain
³ Charles Jay Hollander.....	Captain
³ Alan Searle Lenfestey.....	Captain
³ Carmel Christian Martin.....	Captain
³ Harold Lowell Neeland.....	Captain
³ Donald Arthur Olson.....	Captain
³ Donald Merwin Wrinkle.....	Captain
⁴ Jerry Bevoly Bolibaugh.....	Captain
⁴ Douglas Carroll Campbell.....	Captain
⁴ William Paul Chapman.....	Captain
⁴ Harry Stanley Clark.....	Captain
⁴ John Waldron Cottle.....	Captain
⁴ John Ferguson.....	Captain
⁴ Wilfred Haughton Hodgkin.....	Captain
⁴ John Osborne Hoyt.....	Captain
⁴ Wendell Gilbert Phillips.....	Captain
⁴ Robert Richard Reinhard.....	Captain
⁴ David Barrows Stewart.....	Captain
Daniel Robert Cowans.....	Captain
Hilary Herbert Crawford, Jr.....	Captain
Francis Stewart Eckel, Jr.....	Captain
James Pineo Grant.....	Captain
Geoffrey Richard Jones.....	Captain
John Matthias.....	Captain
Herman Frank Menke.....	Captain
Edward Allan Myers, Jr.....	Captain
Harrison Charles Scott.....	Captain
Stanley Ray Sharp.....	Captain
⁴ George Louis Alexander, Jr.....	First Lieutenant
⁴ Frederic Thomas Bockoven.....	First Lieutenant

³ As of October 3, 1942; ⁴ as of February 6, 1943.

⁴ Frank Edmund Brush.....	First Lieutenant
⁴ Winston Mills Fick.....	First Lieutenant
⁴ Robert Wharton Hayes.....	First Lieutenant
⁴ Grant James Hunt, Jr.....	First Lieutenant
⁴ James Burchard Moore.....	First Lieutenant
⁴ Virgil Archie Revie.....	First Lieutenant
⁴ John Arthur Sommer.....	First Lieutenant
⁴ Lester Howard Stock.....	First Lieutenant
⁴ Donald Howard Strehlke.....	First Lieutenant
⁴ Warren Edgar Vogel.....	First Lieutenant
Phillip Arthur Allen.....	First Lieutenant
Joseph Ghirardelli Baker.....	First Lieutenant
Paul William Belvel.....	First Lieutenant
Robert Lavale Benjamin.....	First Lieutenant
Alan Bruce.....	First Lieutenant
Gerald Mail Burrill.....	First Lieutenant
Henry Jacob Cohen.....	First Lieutenant
Walter Earle Cunha.....	First Lieutenant
Kenneth Francis Cuttle.....	First Lieutenant
R Spencer Douglass, Jr.....	First Lieutenant
Robert Raymond Gilbert.....	First Lieutenant
Walter Henry Gillis, Jr.....	First Lieutenant
Jerome Francis Harrington.....	First Lieutenant
James William Irvine.....	First Lieutenant
Stanley Allan Johnson.....	First Lieutenant
William Andrew McCampbell, Jr.....	First Lieutenant
Fred Richard Mallory.....	First Lieutenant
Arthur Michael Mooney.....	First Lieutenant
Robert Leon Robinson.....	First Lieutenant
Joel Bernard Shapiro.....	First Lieutenant
John Kendrick Sloan.....	First Lieutenant
Carleton Jenks Sweetser.....	First Lieutenant
Arthur George Adrian.....	Second Lieutenant
Glenn Elwin Austin.....	Second Lieutenant
Hans Robert Beetz.....	Second Lieutenant
Ernest Duran Boynton.....	Second Lieutenant
Thomas Pollok Brown, Jr.....	Second Lieutenant
Bruce Canfield Chapman.....	Second Lieutenant
Bruce Travers Coggins.....	Second Lieutenant
Donald Thomas Connors.....	Second Lieutenant
Barnet Morris Cooperman.....	Second Lieutenant
Robert Warren Crown.....	Second Lieutenant
Charles Funnel De Coudres.....	Second Lieutenant
Warren Earl Dobson.....	Second Lieutenant
Douglas William Donnan.....	Second Lieutenant
Robert Vallejo Emparan.....	Second Lieutenant
John Robert Henle.....	Second Lieutenant
Frederic August Jacobus.....	Second Lieutenant
Charles Gabriel Jelavich.....	Second Lieutenant
Elmer Henry Joerger, Jr.....	Second Lieutenant
Samuel Lloyd Jones.....	Second Lieutenant
Burson Woods Joseph.....	Second Lieutenant
Clinton D Keeler, Jr.....	Second Lieutenant
Gregory L Olney.....	Second Lieutenant
Tresyhair Gordon Parker.....	Second Lieutenant
Carl William Reinhard.....	Second Lieutenant
Henry William Rhoades.....	Second Lieutenant
Edmund Fuller Richardson, Jr.....	Second Lieutenant
Rodney Hill Robertson.....	Second Lieutenant
Harry Manuell Rowe, Jr.....	Second Lieutenant

⁴ As of February 6, 1943.

Joseph Francke Rumsey, Jr.....	Second Lieutenant
Alfred Edward Rutherford.....	Second Lieutenant
Allan LeRoy Sapiro.....	Second Lieutenant
Fred Augustus Shaeffer, Jr.....	Second Lieutenant
Samuel Grover Shannon.....	Second Lieutenant
Henry Warren Stern.....	Second Lieutenant
Charles George Weidinger.....	Second Lieutenant
Gordon James Weston.....	Second Lieutenant
Mount Gordon Wild.....	Second Lieutenant
Richard Barton Wilson.....	Second Lieutenant
Warren Harney Wilson.....	Second Lieutenant

COAST ARTILLERY CORPS.

³ David Leigh Rodgers.....	Colonel
⁴ George William Erdman.....	Colonel
Nicholas Chris Petris.....	Colonel
³ Charles Louis Celio.....	Lieutenant Colonel
³ John Arp Friedrichsen.....	Lieutenant Colonel
⁴ John Adair Bogard.....	Lieutenant Colonel
⁴ Barrett Nelson Coates, Jr.....	Lieutenant Colonel
⁴ Bernard Etcheverry, Jr.....	Lieutenant Colonel
Mark Eugene Blakely, Jr.....	Lieutenant Colonel
Thomas Alfred Scadden, Jr.....	Lieutenant Colonel
Duncombe Moore Woodbury.....	Lieutenant Colonel
³ Stephen Dyer Myers.....	Major
³ William Thomas Ortman, Jr.....	Major
⁴ Charles Alexander Allen.....	Major
⁴ Donald Roy Cone.....	Major
⁴ Neil Eugene Falconer.....	Major
Gilbert Charles Cochran.....	Major
Frederick Kinkead Duhring.....	Major
Patrick Emmett Masterson.....	Major
³ Ernest Fred Gentner.....	Captain
³ Stewart Willis McBrayer.....	Captain
³ George Roy McDonald, Jr.....	Captain
³ William Preston Paschal.....	Captain
³ Charles Uintah Pierson, Jr.....	Captain
⁴ Arthur Jackson Hocker.....	Captain
⁴ Jay McPherson Jacobus.....	Captain
⁴ Robert Moore McMary.....	Captain
⁴ David Edwin Matteson, II.....	Captain
⁴ Ray Kenneth Mortensen.....	Captain
⁴ Richard Harry Schoning.....	Captain
⁴ Mark Andrew Swift.....	Captain
⁴ John Greger Vigen.....	Captain
⁴ George Atwell Westwick.....	Captain
Stanley Michael Bush, Jr.....	Captain
Fred Kendric Cannon, Jr.....	Captain
Harold Paul Gusinde.....	Captain
George Andrew Harrah, Jr.....	Captain
Herman Paul Hernandez.....	Captain
Robert Sheldon Oliver, Jr.....	Captain
William Albert Price.....	Captain
Ballard Burton Small.....	Captain
George Karl Stein, Jr.....	Captain
⁴ Frederick William Bauer.....	First Lieutenant
⁴ Joseph Daniel Corcoran.....	First Lieutenant
⁴ Robert Hill Douthitt.....	First Lieutenant
⁴ Alden Carl James.....	First Lieutenant
⁴ John Morton McGrew.....	First Lieutenant

³ As of October 3, 1942; ⁴ as of February 6, 1943.

Military Commissions

⁴ Alan John McMurry	First Lieutenant
⁴ James Paul McSweeney	First Lieutenant
⁴ Robert William Nelson	First Lieutenant
⁴ Robert Vernon Owens	First Lieutenant
⁴ Russell Henry Pearce, Jr.	First Lieutenant
⁴ Alden Theadore Peterson	First Lieutenant
⁴ Amedeo Jack Podesta	First Lieutenant
⁴ Clifford Jack Reinhard	First Lieutenant
⁴ William Owen Robertson	First Lieutenant
⁴ Robert Louis Schaeffer	First Lieutenant
⁴ Earl Douglas Shaw	First Lieutenant
⁴ James Bernard Thompson	First Lieutenant
⁴ James Blanch Tingley, Jr.	First Lieutenant
⁴ James Joseph Walsh, Jr.	First Lieutenant
⁴ Richard Burr Ware	First Lieutenant
⁴ Raymond Morse Williams, Jr.	First Lieutenant
⁴ Richard Eugene Wilson	First Lieutenant
Stephen Charles Carniglia	First Lieutenant
Howard Milton Cohn	First Lieutenant
Lynn Dale Farrar	First Lieutenant
Mitchell Louis Farrar	First Lieutenant
Robert Bowen Griesche	First Lieutenant
William Leslie Harrison	First Lieutenant
John Richard Hofmann, Jr.	First Lieutenant
Dave Charles Jones	First Lieutenant
John Robert Percival	First Lieutenant
Robert Andrew Scott	First Lieutenant
Albert Arthur Wright	First Lieutenant
Willard Austin Burton	Second Lieutenant
Robert Stoddard Griffin	Second Lieutenant
Raymond Richard Hails, Jr.	Second Lieutenant
Richard Vernon Jaeger	Second Lieutenant
John Wayland Kocher	Second Lieutenant
John David Prader	Second Lieutenant
Robert Alan Royce	Second Lieutenant
Carl Elmer Simon, Jr.	Second Lieutenant
Miles Francis Sullivan	Second Lieutenant
Paul William Turner	Second Lieutenant

ORDNANCE DEPARTMENT

³ Bruce Hollister Hellier	Lieutenant Colonel
⁴ Gustav Joseph Braun, Jr.	Lieutenant Colonel
John Gerald McChesney	Lieutenant Colonel
³ Glenn William Burke, Jr.	Major
³ Harry Gross Hicks	Major
⁴ Curtis James Flanagan	Major
⁴ Jens Lloyd Lund	Major
Sheldon Forbes Craddock	Major
Fred Martin Sauer, Jr.	Major
⁴ RobRoy Cyr	Captain
⁴ Jack Sterling McClure	Captain
⁴ John Miln McKillen	Captain
⁴ Bernard Anthony Vallergera	Captain
Stanley Allen Beisser	Captain
Gordon Henry Goff	Captain
Albert Richard Morgan, Jr.	Captain
Eugene Albert Ringel	Captain
⁴ Charles Patterson Collier	First Lieutenant
⁴ William Carl Cramer	First Lieutenant
⁴ Charles Wendell Daily	First Lieutenant

³ As of October 3, 1942; ⁴ as of February 6, 1943.

⁴ Elie Charles Skofis	First Lieutenant
⁴ Leston Burtram Stark	First Lieutenant
Morrison Chun	First Lieutenant
Philip Bradshaw Dettmer	First Lieutenant
Lawrence Francis Smith	First Lieutenant
Edward Van Buren Stearns	First Lieutenant
Ervin Chapman Woodward, Jr.	First Lieutenant
⁴ Donald Francis Duncan	Second Lieutenant
⁴ Carl Emil Johnson	Second Lieutenant
⁴ Blanshard Bayley Maynard, Jr.	Second Lieutenant
⁴ Walter Pollard	Second Lieutenant
⁴ Robert Corwin Singleton	Second Lieutenant
⁴ Marshall Lawrence Taft	Second Lieutenant
Alvin Stanley Bloom	Second Lieutenant
Charles Willis Broyles	Second Lieutenant
William Thomas Carson, Jr.	Second Lieutenant
William Henry Eustis	Second Lieutenant
Kenneth Milton Holland	Second Lieutenant
Richard James Hough	Second Lieutenant
George Grimsley Howard	Second Lieutenant
Dewey Burnell Letsinger	Second Lieutenant
Edward Alonzo Small, Jr.	Second Lieutenant
Floyd Edward Welch, Jr.	Second Lieutenant
Robert Louis Wiegel	Second Lieutenant

SIGNAL CORPS

² Raimon Loran Conlisk	Lieutenant Colonel
⁴ Stanley Mueller Kerber	Lieutenant Colonel
George Ralph Harrington	Lieutenant Colonel
⁴ William Richard Blake	Major
William Alvin Sarcander	Major
⁴ Frederick George Boege	Captain
⁴ James Wilmoth Jondrow	Captain
⁴ Bruce George Karlberg	Captain
⁴ Floyd Tyrus Wimberly	Captain
Eric Bernard Erickson	Captain
Robert Frank Fuller	Captain
Arthur James Hannum	Captain
Norman Ray Walter	Captain
Robert Yoakum Wing	Captain
⁴ George Batavia, Jr.	First Lieutenant
⁴ Robert Henry Dempsey	First Lieutenant
⁴ Louis Ovela Girouard, Jr.	First Lieutenant
⁴ William Tracy Simpson	First Lieutenant
Walter Franklin Dimmick	First Lieutenant
Lennart Kasper Laitinen	First Lieutenant
Harley Cray Taylor	First Lieutenant
⁴ Carl Harry Jaeger	Second Lieutenant
⁴ Robert Moore Kripp	Second Lieutenant
⁴ Ralph George Richter	Second Lieutenant
Carl Adams Grondorf	Second Lieutenant
Arthur Frank Wickersham, Jr.	Second Lieutenant
Howard Taylor Wolfe	Second Lieutenant

CORPS OF ENGINEERS

² Julian Fassio	Lieutenant Colonel
⁴ Sidney Hugh Smyth, Jr.	Lieutenant Colonel
Howard Thomas Ryan, Jr.	Lieutenant Colonel
² Ernest Marcel Bony	Major
⁴ Clifford Mills Bacigalupi	Major

² As of August 7, 1942; ³ as of October 3, 1942; ⁴ as of February 6, 1943.

Military Commissions

Thomas Albert Allen, Jr.	Major
³ Kenneth Jacob Adams	Captain
³ Robert Stephen Carter	Captain
³ Robert Dale Nordstrom	Captain
⁴ David Jack Dayton	Captain
⁴ John Winans Norris	Captain
⁴ George Chris Pappas	Captain
⁴ Jean Frederick Ridone	Captain
Robert Downes Andrews	Captain
Burton Donald O'Laughlin	Captain
Robert Leslie Olson	Captain
⁶ Lee Andrew Tune, Jr.	Captain
³ William Edward Chamberlin	First Lieutenant
³ Frederick Curtis	First Lieutenant
⁴ Edward Ernest Chiesa	First Lieutenant
⁴ Calvin George Ellis	First Lieutenant
⁴ William James Jurkovich	First Lieutenant
Edwin Henry Behrens	First Lieutenant
Jack Edward Herrero	First Lieutenant
Robert Beverly Meuser	First Lieutenant
Thomas Ross Ostrom	First Lieutenant
Thomas Joseph Burns	Second Lieutenant
Joseph Domenico DeVito	Second Lieutenant
Louis Robins	Second Lieutenant

³ As of October 3, 1942; ⁴ as of February 6, 1943.

NAVAL COMMISSIONS

NAVAL RESERVE AND MARINE CORPS RESERVE

Roy Scott Anderson	Second Lieutenant, U. S. Marine Corps Reserve
Alfred Baston Barnes	Ensign
James McNett Blakeman	Ensign
Robert James Breuer	Ensign
Gordon Niederer Brittle	Ensign
Robert Sinclair Brown	Ensign
Frank Pierson Carlsen	Ensign
Theodore Louis Chamberlain, Jr.	Ensign
William James Conway	Ensign
Thomas Maynard Coryell	Ensign
Charles Adelbert Crippen, II	Ensign
James Muirhead Cuthbertson	Ensign
Marlin Jessup Delavan	Ensign
⁴ James Francis Demarest	Ensign
George Turner Dibble	Ensign
Alexander Melville Dollar	Ensign
⁴ Raymond Earl Dunn	Ensign
Virgil Gus Durando	Ensign
Charles Elson	Ensign
Fred Melvin Enos	Ensign
⁴ George William Evans, II	Ensign
Peter Albert Gibbon	Ensign
Clark Hawthorne Grant	Ensign
Franklin John Halferty	Ensign
⁴ Donald Allen Hempson	Ensign
Robert Fred Henderson	Ensign
Richard Glanville Henninger	Ensign
Harvey Scott Herrick	Ensign
⁴ Robert Carey Hill	Ensign
⁴ Gordon Seymour Hodgson	Ensign
Alander Franklin Hogland	Ensign
Robert Allen Holloway	Ensign
Robert William Hongola	Ensign
William Clarence Howard	Ensign
Albert Paul Hulten	Ensign
⁴ Miller Vincent Jensen, Jr.	Ensign
⁴ Walden Johnston	Ensign
⁴ Harris Palmer Jones	Ensign
John Perry Jones	Ensign
Raymond C Jones	Ensign
⁴ deBonneville Randolph Keim	Ensign
⁴ Hugh William Killebrew, Jr.	Ensign
William Nathan King	Ensign
⁴ Horace Chambers Leland	Ensign
Richard Martin Lippi	Ensign
David Grant Mainland	Ensign
Roy Clifford Marker	Ensign
John Anthony Miché	Ensign
James Hamilton Moffett, Jr.	Ensign
Bruno Rudolph Naczkowski	Ensign
⁴ Robert McHenry Pond	Ensign
Ralph William Ready	Ensign
Robert Petrus Reddingius	Second Lieutenant, U. S. Marine Corps Reserve

⁴ As of February 6, 1943.

⁴ David Wingate Rice.....	Ensign
Marshall Alan Robinson.....	Second Lieutenant, U. S. Marine Corps Reserve
James Delbert Rorabaugh, Jr.....	Ensign
William Tomlinson Russ.....	Ensign
⁴ Frank Alvin Ryan.....	Ensign
⁴ Dan Bertan Sedgwick.....	Ensign
⁴ Norman Hinsdale Sloane, Jr.....	Ensign
William Edison Stoney.....	Ensign
Keith Sterling Taylor.....	Ensign
⁴ William Duncan Taylor.....	Ensign
Hayward Thomas.....	Ensign
⁴ Philip Timson Wadsworth.....	Ensign
Leslie Arthur Welge.....	Ensign
Richard Paul Wenzlik.....	Ensign
Jack Walter Wilde.....	Ensign
⁴ Perry Satterthwaite Wood.....	Ensign

UNIVERSITY CADETS

Roy Scott Anderson.....	Lieutenant (junior grade)
Alfred Baston Barnes.....	Lieutenant Commander
James McNett Blakeman.....	Lieutenant (junior grade)
Robert James Breuer.....	Lieutenant Commander
Gordon Niederer Brittle.....	Lieutenant (Navy)
Robert Sinclair Brown.....	Ensign
Frank Pierson Carlsen.....	Lieutenant (Navy)
Theodore Louis Chamberlain, Jr.....	Commander
William James Conway.....	Lieutenant (Navy)
Thomas Maynard Coryell.....	Lieutenant (junior grade)
Charles Adelbert Crippen, II.....	Lieutenant Commander
James Muirhead Cuthbertson.....	Lieutenant (Navy)
Marlin Jessup Delavan.....	Ensign
⁴ James Francis Demarest.....	Ensign
George Turner Dibble.....	Lieutenant (junior grade)
Alexander Melville Dollar.....	Lieutenant (Navy)
⁴ Raymond Earl Dunn.....	Lieutenant Commander
Virgil Gus Durando.....	Ensign
Charles Elson.....	Lieutenant (junior grade)
Fred Melvin Enos.....	Commander
⁴ George William Evans, II.....	Lieutenant (junior grade)
Peter Albert Gibbon.....	Lieutenant Commander
Clark Hawthorne Grant.....	Lieutenant (junior grade)
Franklin John Halferty.....	Lieutenant (junior grade)
⁴ Donald Allen Hempson.....	Captain (Navy)
Robert Fred Henderson.....	Commander
Richard Glanville Henninger.....	Lieutenant Commander
Harvey Scott Herrick.....	Commander
⁴ Robert Carey Hill.....	Commander
⁴ Gordon Seymour Hodgson.....	Lieutenant Commander
Alander Franklin Hogland.....	Lieutenant (Junior grade)
Robert Allen Holloway.....	Lieutenant (junior grade)
Robert William Hongola.....	Captain (Navy)
William Clarence Howard.....	Lieutenant (junior grade)
Albert Paul Hulten.....	Lieutenant Commander
⁴ Miller Vincent Jensen, Jr.....	Lieutenant (junior grade)
⁴ Walden Johnston.....	Ensign
⁴ Harris Palmer Jones.....	Ensign
John Perry Jones.....	Lieutenant (Navy)
Raymond C Jones.....	Ensign
⁴ deBenneville Randolph Keim.....	Ensign
⁴ Hugh William Killebrew, Jr.....	Lieutenant (junior grade)

⁴ As of February 6, 1943.

William Nathan King, Jr.	Lieutenant (Navy)
⁴ Horace Chambers Leland	Lieutenant (Navy)
Richard Martin Lippi	Ensign
David Grant Mainland	Ensign
Roy Clifford Marker	Lieutenant (Navy)
John Anthony Miché	Ensign
James Hamilton Moffett, Jr.	Ensign
Bruno Rudolph Naczkowski	Lieutenant (junior grade)
⁴ Robert McHenry Pond	Lieutenant (junior grade)
Ralph William Ready	Captain (Navy)
Robert Petrus Reddingius	Ensign
⁴ David Wingate Rice	Lieutenant (junior grade)
Marshall Alan Robinson	Commander
James Delbert Rorabaugh, Jr.	Lieutenant (junior grade)
William Tomlinson Russ	Lieutenant (junior grade)
⁴ Frank Alvin Ryan	Ensign
⁴ Dan Bertan Sedgwick	Commander
⁴ Norman Hinsdale Sloane, Jr.	Lieutenant Commander
William Edison Stoney	Lieutenant (Navy)
Keith Sterling Taylor	Captain (Navy)
⁴ William Duncan Taylor	Lieutenant (Navy)
Hayward Thomas	Lieutenant Commander
⁴ Philip Timson Wadsworth	Lieutenant (Navy)
Leslie Arthur Welge	Ensign
Richard Paul Wenzlik	Ensign
Jack Walter Wilde	Ensign
⁴ Perry Satterthwaite Wood	Lieutenant (Navy)

⁴ As of February 6, 1943.

FELLOWSHIPS AND GRADUATE SCHOLARSHIPS
WILLARD DAWSON THOMPSON MEMORIAL
SCHOLARSHIPS

AWARDED FOR THE ACADEMIC YEAR
1943-1944

ABBOTT LABORATORIES FELLOWSHIP IN BIOLOGY

ESTABLISHED BY THE ABBOTT LABORATORIES

Appointment deferred.

ALLIED CHEMICAL AND DYE CORPORATION FELLOWSHIP

ESTABLISHED BY THE ALLIED CHEMICAL AND DYE CORPORATION

Charles William Beckett..... Bakersfield
Cand. B.S. 1943.

BASE HOSPITAL NO. 30 SCHOLARSHIP IN MEDICINE

GIVEN BY FRIENDS OF THE MEDICAL SCHOOL

Henry William Turkel..... San Francisco
A.B. 1941.

NEWTON BOOTH FELLOWSHIP IN ECONOMICS

FOUNDED UNDER THE WILL OF THE LATE MRS. JULIA E. DUNN

Gerald Fritz Jacobson..... Los Angeles
A.B. 1942.

CLASS OF 1883 FELLOWSHIP

ESTABLISHED BY MEMBERS OF THE CLASS OF 1883

Mona Elliott Dingle (Economics)..... Freeport, Texas
Cand. A.B. University of Missouri 1943.

EDITH CLAYPOLE MEMORIAL RESEARCH FELLOWSHIP IN PATHOLOGY

FOUNDED IN MEMORY OF THE LATE DR. EDITH CLAYPOLE

Appointment deferred.

JAMES DENMAN SCHOLARSHIP

ESTABLISHED BY THE LATE JAMES DENMAN

Sue Clark Goldfarb (Social Welfare)..... El Cerrito
A.B. 1933.

DU PONT FELLOWSHIP IN CHEMISTRY

ESTABLISHED BY E. I. DU PONT DE NEMOURS AND COMPANY

Michell Joseph Sienko..... Middletown, New York
A.B. Cornell University 1943.

FLOOD FELLOWSHIP IN COMMERCE
FOUNDED BY THE LATE MISS CORA JANE FLOOD

Appointment deferred.

CHARLES MILLS GAYLEY FELLOWSHIP
FOUNDED BY FRIENDS OF THE LATE PROFESSOR CHARLES MILLS GAYLEY

Appointment deferred.

JAMES M. GOEWEY FELLOWSHIP
FOUNDED BY THE FAMILY OF THE LATE JAMES M. GOEWEY

Siegfried Friedrich Neustadter (Physics) San Francisco
Cand. A.B. 1943.

WILLIAM SCOTT GOODFELLOW SCHOLARSHIP IN JURISPRUDENCE
FOUNDED BY THE LATE REGENT GARRET W. MCENERNEY IN MEMORY
OF THE LATE WILLIAM SCOTT GOODFELLOW

Bryant McDonald Bennett Berkeley
A.B. 1941.

GREAT WESTERN DOW FELLOWSHIP IN CHEMISTRY
ESTABLISHED BY THE GREAT WESTERN DIVISION OF THE
DOW CHEMICAL COMPANY

Harold Warren Dodgen Long Beach
B.S. 1943

HENRY HUNTLY HAIGHT SCHOLARSHIP IN LAW
FOUNDED UNDER THE WILL OF THE LATE JANET CAMERON HAIGHT
IN MEMORY OF HER FATHER

William Eppinger Sommer San Diego
A.B. 1940.

EMANUEL S. HELLER MEMORIAL SCHOLARSHIP
ESTABLISHED BY MR. AND MRS. SIDNEY M. EHRMAN

Barbara Brightfield (History) Berkeley
A.B. 1943.

SIGMUND MARTIN HELLER TRAVELING FELLOWSHIP
ESTABLISHED BY THE HEIRS OF THE LATE SIGMUND MARTIN HELLER

Stephanie Marie Alioto (Art) San Francisco
A.B. 1942 and Cand. M.A.

AMY BOWLES JOHNSON MEMORIAL FELLOWSHIP
FOUNDED IN MEMORY OF THE LATE MRS. HIRAM JOHNSON, JR.

Kingsley Blake Price (Philosophy) Berkeley
A.B. 1938; M.A. 1942.

FRANK H. AND MARION S. JOHNSON SCHOLARSHIP
FOUNDED UNDER THE WILL OF THE LATE MARION S. JOHNSON

Adela Grace Hurni (Librarianship) Hughson
A.B. 1942.

WILLIAM CAREY JONES SCHOLARSHIP IN JURISPRUDENCE

FOUNDED BY FRIENDS OF THE LATE PROFESSOR WILLIAM CAREY JONES

Appointment deferred.

MARTIN KELLOGG FELLOWSHIP IN ASTRONOMY

FOUNDED UNDER THE WILL OF THE LATE MRS. MARTIN KELLOGG

Appointment deferred.

WALTER LOEWY SCHOLARSHIPS

FOUNDED UNDER THE WILL OF THE LATE WALTER LOEWY

Fritz Philipp (Agricultural Economics).....Berkeley
B.S. 1940.
Peter Kunkel (Medicine).....Berkeley
Cand. A.B. 1943.

JOHN BELL MHOON SCHOLARSHIPS IN LAW

FOUNDED BY THE LATE MRS. JOHN BELL MHOON

John Wesley Ervin (Hastings College of the Law).....San Francisco
Robert Wolfe Gilbert (School of Jurisprudence).....Los Angeles
A.B. (University of California at Los Angeles) 1941.

WILLIAM HARRISON MILLS FELLOWSHIP IN INTERNATIONAL RELATIONS

FOUNDED UNDER THE WILL OF THE LATE MRS. MARIA ELIZABETH MILLS

John James Johnson.....Berkeley
A.B. Central Washington College of Education 1940; M.A. 1943.

ELIZABETH LIVINGSTONE MURISON SCHOLARSHIPFOUNDED BY THE TRUSTEES OF THE ELIZABETH MURISON
SCHOOL ASSOCIATION

Ione Rapp Railton (Medicine).....San Francisco
A.B. 1930.

**NATIVE SONS OF THE GOLDEN WEST FELLOWSHIPS
IN PACIFIC COAST HISTORY**ESTABLISHED BY THE GRAND PARLOR OF THE
NATIVE SONS OF THE GOLDEN WEST

Appointments deferred.

**WARREN OLNEY, JR. MEMORIAL SCHOLARSHIP IN THE
HASTINGS COLLEGE OF THE LAW**ESTABLISHED IN MEMORY OF THE LATE WARREN OLNEY, JR.
BY THE YOUNGER LAWYERS OF THE FIRM OF WHICH
HE WAS A SENIOR MEMBER

Russell Blodgett Henry.....San Francisco

PROFESSOR F. V. PAGET SCHOLARSHIP IN FRENCH

FOUNDED UNDER THE WILL OF THE LATE MADAME EMMANUEL MARIE PAGET

Patricia May Gathercole.....Vancouver, British Columbia, Canada
A.B. 1941 and M.A. 1942 University of British Columbia.

PANAMA-PACIFIC INTERNATIONAL EXPOSITION MEMORIAL
FELLOWSHIP IN PACIFIC COAST HISTORY

ESTABLISHED BY THE SAN FRANCISCO WAR MEMORIAL TRUSTEES WITH A GIFT
MADE TO THEM BY THE FORMER TRUSTEES OF THE PANAMA-
PACIFIC INTERNATIONAL EXPOSITION

Appointment deferred.

GOVERNOR PARDEE SCHOLARSHIP IN MEDICINE

FOUNDED BY THE LATE REGENT GARRET W. MCENERNEY IN HONOR OF
GEORGE COOPER PARDEE, FORMER GOVERNOR OF CALIFORNIA

Sarah ShtofferOakland
A.B. 1942.

JAMES PHELAN SCHOLARSHIP IN ART

FOUNDED UNDER THE WILL OF THE LATE JAMES D. PHELAN IN MEMORY
OF HIS FATHER, JAMES PHELAN

Katherine Violet Westphal.....Los Angeles
A.B. 1943.

FRANK M. PIXLEY SCHOLARSHIP IN LAW

FOUNDED UNDER THE WILL OF THE LATE MRS. AMELIA V. R. PIXLEY

Barnet Morris Cooperman.....Los Angeles
Cand. A.B. 1943.

GEORGE FREDERICK REINHARDT MEMORIAL—CLASS OF 1915
SCHOLARSHIP IN MEDICINE

FOUNDED BY THE CLASS OF 1915

Catherine Homans Conner.....Redwood City
A.B. 1942.

ARCHBISHOP RIORDAN SCHOLARSHIP IN AMERICAN HISTORY

FOUNDED BY THE LATE REGENT GARRET W. MCENERNEY IN MEMORY OF
THE LATE ARCHBISHOP PATRICK WILLIAM RIORDAN

Gladys Medalie Heldman.....Berkeley
A.B. Stanford University 1942; Cand. M.A.

ABRAHAM ROSENBERG RESEARCH FELLOWSHIPS

FOUNDED UNDER THE WILL OF THE LATE ABRAHAM ROSENBERG

Dorothy Getchell Riggs (Zoölogy).....Berkeley
A.B. University of Colorado 1941. (Subject to meeting requirements for advance-
ment to candidacy for the Ph.D. degree.)

Hermann Schachner (Physiology).....Berkeley
B.S. 1941; Cand. Ph.D.

Alvin Taurog (Physiology).....Berkeley
A.B. 1937 and M.A. 1939 University of California at Los Angeles; Cand. Ph.D.

JAMES ROSENBERG MEMORIAL SCHOLARSHIP IN AGRICULTURE

FOUNDED BY LINDA AND JOSEPH ROSENBERG

Appointment deferred.

Fellowships and Graduate Scholarships

WALTER ROTHSCHILD SCHOLARSHIP IN JURISPRUDENCE

FOUNDED BY THE LATE REGENT GARRET W. MCENERNEY
IN HONOR OF THE LATE WALTER ROTHSCHILDLawrence William Steinberg.....Beverly Hills
A.B. 1940.

SAN BRUNO COMMUNITY HOUSE SCHOLARSHIP

FOUNDED BY THE BOARD OF DIRECTORS OF SAN BRUNO COMMUNITY HOUSE,
SAN FRANCISCORichard Vincent Freeman (Medicine).....San Francisco
A.B. 1940 and M.A. 1941 University of California at Los Angeles.

SHEFFIELD SANBORN SCHOLARSHIPS

FOUNDED BY MRS. FRANCES B. SANBORN

*In the Medical School*Robert Bogle Green.....Oakland
A.B. 1942.*In the School of Jurisprudence*Ottillie Jane Hawley.....Berkeley
A.B. University of California at Los Angeles 1940.*In the Hastings College of the Law*Angelo John De Paoli.....San Francisco
A.B. Stanford University 1939.

SHELL RESEARCH FELLOWSHIP IN CHEMISTRY

ESTABLISHED BY THE BOARD OF DIRECTORS OF THE SHELL
DEVELOPMENT COMPANY

Appointment deferred.

LOUIS AND SARAH SLOSS SCHOLARSHIP

FOUNDED BY THE FAMILY OF THE LATE LOUIS AND SARAH SLOSS

David James New (Medicine).....Piedmont
A.B. 1943.

SCHOLARSHIP IN SPANISH

ESTABLISHED BY AN ANONYMOUS DONOR

Appointment deferred.

STANDARD OIL COMPANY OF CALIFORNIA FELLOWSHIP IN CHEMICAL
ENGINEERING

ESTABLISHED BY THE STANDARD OIL COMPANY OF CALIFORNIA

Warren Widmer Miller (Chemistry).....Columbus, Ohio
B.S. Ohio State University 1941; Cand. Ph.D.

HORATIO STEBBINS SCHOLARSHIP

FOUNDED IN MEMORY OF THE LATE REGENT HORATIO STEBBINS

Patricia Elizabeth Cody (Anthropology).....San Francisco
Cand. A.B. 1943.

TAUSSIG TRAVELING FELLOWSHIP

ESTABLISHED BY THE REGENTS OF THE UNIVERSITY UNDER THE EMMA M. AND
RUDOLPH J. TAUSSIG MEMORIAL FUND

Sarah Chapiro Hirschmann (Romance Languages).....Berkeley
A.B. 1941; Cand. M.A.

BERTHA HENICKE TAUSSIG MEMORIAL SCHOLARSHIP

FOUNDED UNDER THE WILL OF THE LATE HUGO A. TAUSSIG

Miyoko Ito Ichiyasu (Art).....Northampton, Massachusetts
A.B. 1942.

UNIVERSITY FELLOWSHIPS

ESTABLISHED BY THE REGENTS OF THE UNIVERSITY

Marianne Bonwit (Romance Languages).....San Francisco
A.B. 1940; M.A. 1941.

Chris Demosthenes Calsoyas (Economics).....San Francisco
Cand. A.B. 1943.

David Lloyd Dowd (History).....San Jose
A.B. 1940; Cand. M.A.

Alfonso Olarte (Irrigation).....Bogota, Colombia
C.E. National University of Colombia 1939.

Elizabeth Leonard Scott (Astronomy).....Berkeley
A.B. 1939.

UNIVERSITY OF CALIFORNIA LAW SCHOOL ASSOCIATION SCHOLARSHIPS

ESTABLISHED BY THE UNIVERSITY OF CALIFORNIA LAW SCHOOL ASSOCIATION

Appointments deferred.

DR. BENJAMIN P. WALL MEMORIAL SCHOLARSHIP IN ENGLISH
AND THE CLASSICS

FOUNDED UNDER THE WILL OF THE LATE DR. BENJAMIN P. WALL

Rosannah Cannon Steinhoff (English).....Berkeley
A.B. 1939; M.A. 1941.

MARY J. WATSON SCHOLARSHIP IN MEDICINE

FOUNDED BY THE LATE DR. MARY J. WATSON

Betty Lorraine Berger.....Berkeley
A.B. 1943.

WHITING FELLOWSHIP IN PHYSICS

FOUNDED UNDER THE WILL OF THE LATE HAROLD WHITING

Appointment deferred.

WILLARD DAWSON THOMPSON
MEMORIAL SCHOLARSHIPS

FOUNDED UNDER THE WILL OF THE LATE MRS. JENNIE D. THOMPSON

Kenneth Charles Farrer (Education).....Murray, Utah
B.S. University of Utah 1940.

Evan A. Iverson (Political Science).....Tremonton, Utah
Cand. B.S. Utah State Agricultural College 1943.

Seth Eldredge Smoot (Medicine).....Provo, Utah
A.B. Brigham Young University 1940.

UNDERGRADUATE SCHOLARSHIPS

1943-1944

The scholarships here listed, with but few exceptions, are awarded upon the recommendation of the Committee on Undergraduate Scholarships. The awards made by the Committee are based upon scholarship, need, and promise, and represent a real distinction, comparable in most cases with the attainment of honors status, excepting where the special conditions of the bequest are such as largely to eliminate competition.

ACE OF CLUBS SCHOLARSHIP

GIVEN BY THE ACE OF CLUBS SOCIETY

Appointment deferred.

ALAMEDA COUNTY NURSES' ASSOCIATION SCHOLARSHIPS

ESTABLISHED BY THE ALAMEDA COUNTY NURSES' ASSOCIATION

*Jeanne S Lessley, Senior, School of Nursing, Oakland

*Virginia Elizabeth Neibel, Senior, Letters and Science, Petaluma

ALLIED DRUG TRAVELERS OF CALIFORNIA, INC. SCHOLARSHIP

GIVEN BY THE ALLIED DRUG TRAVELLERS OF CALIFORNIA, INC.

Appointment deferred.

ALUMNI FRESHMAN SCHOLARSHIPS

PROVIDED FROM FUNDS CONTRIBUTED BY ALUMNI OF THE UNIVERSITY

Beverly Jane Barth, Freshman (Applicant), Letters and Science, Stockton
 Gordon Douglas Bean, Freshman (Applicant), Agriculture, Calistoga
 Mary Lee Bonds, Freshman, Letters and Science, San Bruno
 Joanne Martha Bosch, Freshman (Applicant), Letters and Science, San Francisco
 Virginia May Brand, Freshman (Applicant), Letters and Science, Santa Rosa
 June Betty Brooks, Freshman (Applicant), Letters and Science, San Francisco
 Phyllis Alden Childs, Freshman (Applicant), Letters and Science, Costa Mesa
 Robert Homans Conner, Freshman (Applicant), Letters and Science, Redwood City
 Robert Elsemere Eddy, Freshman (Applicant), Chemistry, San Francisco
 Betty Ann Erhart, Freshman (Applicant), Letters and Science, Dunsmuir
 Cyril Nicola Evanow, Freshman (Applicant), Letters and Science, San Rafael
 Thomas Benton Fryer, Freshman (Applicant), Engineering, San Carlos
 Floyd Sterling Gordon, Freshman (Applicant), Engineering, Santa Ana
 John Heath, Jr., Freshman (Applicant), Santa Barbara
 Robert Hoffman, Freshman (Applicant), San Jose
 Curt Albin Holzhauser, Freshman (Applicant), Engineering, San Francisco
 Alice Jeung, Freshman (Applicant), Letters and Science, San Francisco
 Jacqueline Jones, Freshman (Applicant), Letters and Science, Tulare
 Herbert Michael Jorgensen, Freshman (Applicant), Engineering, Riverside
 Barbara Clair Kemppe, Freshman (Applicant), Agriculture, Fort Bragg
 Mildred Luise Kiefer, Freshman (Applicant), Letters and Science, San Francisco
 Beatrice Mary Laco, Freshman (Applicant), Letters and Science, Redding
 August Irving Lam, Freshman (Applicant), Engineering, San Francisco
 Arthur Leslie Leonard, Jr., Freshman (Applicant), Letters and Science, Vacaville
 Gwendolyn Joyce Lindner, Freshman (Applicant), Letters and Science, Vallejo
 Virginia Rosalie Maciel, Freshman (Applicant), Commerce, Atwater
 Julian Raport Martin, Freshman (Applicant), Letters and Science, San Francisco
 Merrill Arthur Muhs, Freshman (Applicant), Letters and Science, San Francisco
 Mary Caroline Nock, Freshman (Applicant), Letters and Science, Gridley
 Kathryn Ann Nuckols, Freshman (Applicant), Letters and Science, Tomales
 Arnold Max Oettel, Freshman (Applicant), Chemistry, San Francisco
 Harold Papkoff, Freshman (Applicant), Chemistry, San Jose

* One term only, July-October, 1943.

Audrey Louise Penland, Freshman (Applicant), Letters and Science, Gustine
Margaret Lois Perry, Freshman (Applicant), Letters and Science, Westwood
Denoya Ellen Petty, Freshman (Applicant), Letters and Science, San Francisco
Elmer Nathan Place, Freshman (Applicant), Chemistry, San Francisco
James Richard Sanderson, Freshman (Applicant), Engineering, Selma
Wallace Wendell Schulz, Freshman (Applicant), Chemistry, Westwood
Justin Fleur Smith, Freshman (Applicant), Letters and Science, Yreka
Jane Elizabeth Wellemeyer, Freshman (Applicant), Letters and Science, Patterson

WILLIAM CLARE ANDERSON SCHOLARSHIP

ESTABLISHED BY THE WILL OF MRS. SUSIE E. ANDERSON IN MEMORY OF HER HUSBAND
George Robert Barber, Senior, Chemistry, Concord

ANONYMOUS SPECIAL SCHOLARSHIP

GIVEN BY AN ANONYMOUS DONOR

*Warren Lowe, Senior, Chemistry, San Francisco

ARTHUR ARLETT MEMORIAL SCHOLARSHIP

ESTABLISHED BY FRIENDS OF THE LATE ARTHUR ARLETT

Robert Henry Kroninger, Junior, Letters and Science, Brooks

ASSOCIATED DENTAL STUDENTS' SCHOLARSHIPS

ESTABLISHED BY THE ASSOCIATED DENTAL STUDENTS

George Anthony Alexander, 2d year, Dentistry, Hanford
Jane Clotilda Lippert, 2d year, Dentistry, San Francisco

ASSOCIATION OF PHARMACISTS' WIVES OF SAN FRANCISCO SCHOLARSHIP

GIVEN BY THE ASSOCIATION OF PHARMACISTS' WIVES OF SAN FRANCISCO

Appointment deferred.

BEAR FILM COMPANY SCHOLARSHIP IN PHARMACY

MAINTAINED BY THE BEAR FILM COMPANY, INC.

Appointment deferred.

BETA SIGMA PHI SCHOLARSHIP

GIVEN BY THE NORTHERN CALIFORNIA AREA COUNCIL OF THE
BETA SIGMA PHI SORORITY

Appointment deferred.

JOHN TREADWELL BIXBY SCHOLARSHIP

ESTABLISHED BY MRS. FRED H. BIXBY IN MEMORY OF HER SON

Virginia Isabelle Steward, Junior (Applicant), Letters and Science, Fullerton

JOSEPH BONNHEIM MEMORIAL SCHOLARSHIPS

FOUNDED BY MR. AND MRS. ALBERT BONNHEIM OF SACRAMENTO IN MEMORY
OF THEIR SON

Ransom James Arthur, Sophomore, Letters and Science, San Francisco
Terry Leland Baum, Sophomore, Letters and Science, Beverly Hills
Margaret Jane Brinzing, Sophomore, Letters and Science, Caspar
Elizabeth Ann Burket, Sophomore, Letters and Science, El Segundo
David Fallon Connelly, Sophomore, Letters and Science, Stockton
Janice Cornette DeMoor, Freshman, Letters and Science, San Francisco
Nancy Lee Kidwell, Sophomore, Letters and Science, San Jose
Lilli Elizabeth Landerer, Junior, Letters and Science, San Francisco
Clara Zetkin Meyers, Freshman, Letters and Science, Oakland

* One term only, July-October, 1943.

Undergraduate Scholarships

Adrienne Barbara North, Freshman, Letters and Science, San Francisco
 Doris Marie Pearson, Freshman (Applicant), Engineering, Fresno
 David Mangold Saenger, Sophomore, Engineering, Woodland
 Anna Griswold Schrader, Sophomore, Agriculture, Mt. Shasta
 Kathryn Marie Swearingen, Freshman, Letters and Science, Richmond
 Additional appointments deferred

F. W. BRADLEY MEMORIAL SCHOLARSHIPS

FOUNDED BY VIRGINIA SHEARER BRADLEY FOR THE BENEFIT OF GRADUATES OF
 NEVADA CITY HIGH SCHOOL IN MEMORY OF HER SON

Betty Jean Jacobs, Freshman (Applicant), Letters and Science, Nevada City
 Ruth Ellen Mitchell, Sophomore, Letters and Science, Nevada City

JAMES WILLIAM BYRNE SCHOLARSHIPS

ESTABLISHED BY THE WILL OF JAMES WILLIAM BYRNE, OF THE
 CLASS OF 1879

Jean Alison Bruce, Sophomore, Letters and Science, Palo Alto
 Mary Ellen Goepfert, Junior, Letters and Science, Vacaville
 *Mary Louise Lovett, Senior, Letters and Science, Santa Cruz
 Florence Lucille Palmer, Freshman, Letters and Science, Los Angeles

STATE OF CALIFORNIA SCHOLARSHIPS

FOUNDED BY THE REGENTS OF THE UNIVERSITY OUT OF THE
 INCOME OF THE UNIVERSITY

Patricia Ann Amort, Freshman (Applicant), Letters and Science, Weaverville
 John Arthur Anderson, Freshman (Applicant), Engineering, Long Beach
 Arnold Ray Beisser, Freshman (Applicant), Chemistry, Santa Ana
 Evelyn Matilda Callaway, Freshman (Applicant), Letters and Science, Red Bluff
 Marilynn Nadine Hitchcock, Freshman (Applicant), Letters and Science, Burlingame
 Russell Lindsay Hodgson, Freshman (Applicant), Chemistry, Ventura
 Evon Holland, Junior (Applicant), Letters and Science, Sacramento
 Hope Marie Hribal, Freshman (Applicant), Letters and Science, Long Beach
 Gloria Jang, Freshman (Applicant), Letters and Science, Courtland
 George Joseph Kelley, Junior (Applicant), Letters and Science, Modesto
 Alice Louise Leamon, Junior (Applicant), Letters and Science, Riverside
 Isabel Mercedes Moreno, Freshman (Applicant), Letters and Science, Brentwood
 John Edwin Minger, Freshman (Applicant), Letters and Science, Ojai
 Clarence Edwin Murphey, Freshman (Applicant), Engineering, San Diego
 William Fisher Osborne, Freshman (Applicant), Engineering, Folsom
 Gerry Paul, Junior (Applicant), Letters and Science, Modesto
 Margaret La Verne Pitts, Freshman (Applicant), Letters and Science, Merced
 Alice Edme Renouf, Freshman (Applicant), Letters and Science, Porterville
 Alice Joyce Robinson, Freshman (Applicant), Chemistry, Ukiah
 Walter Erven Tweedie, 1st year, Dentistry, San Francisco
 Eleanor Blanche Vernon, Sophomore (Applicant), Letters and Science, Pasadena
 Fuen Jin Wong, Freshman (Applicant), Letters and Science, San Francisco
 Byron Leroy Youtz, Freshman (Applicant), Chemistry, Santa Maria

HENRY BENJAMIN CAREY SCHOLARSHIP

GIVEN BY THE CUTTER LABORATORIES IN MEMORY OF THE LATE
 ACTING DEAN OF THE COLLEGE OF PHARMACY

Appointment deferred

CLASS OF 1906 SCHOLARSHIP

ESTABLISHED BY THE CLASS OF 1906

Walter Arville Payne, Junior, Letters and Science, Sacramento

* One term only.

CAROLINE J. CLOW SCHOLARSHIPS

ESTABLISHED BY A BEQUEST OF THE LATE ELIZABETH W. CLOW
Appointments deferred.

P. CHARLES COLE SCHOLARSHIP

ESTABLISHED BY A BEQUEST OF THE LATE P. CHARLES COLE
Arnold David Schwartz, Junior, Letters and Science, Parris Island, South Carolina

COLLEGE WOMEN'S CLUB OF BERKELEY SCHOLARSHIPS

ESTABLISHED IN 1921, BY A GIFT FROM THE COLLEGE WOMEN'S CLUB OF BERKELEY
Rachael Julia Balyeat, Sophomore, Letters and Science, Ukiah
Charlotte Flanner, Sophomore, Letters and Science, Berkeley

WIGGINTON E. CREED MEMORIAL SCHOLARSHIP

FOUNDED BY MRS. WIGGINTON E. CREED
Appointment deferred.

MRS. EMMA S. DAVIS SCHOLARSHIP

ESTABLISHED BY THE BEQUEST OF MRS. EMMA S. DAVIS
Appointment deferred.

WILLIAM R. DAVIS SCHOLARSHIP

FOUNDED BY THE LATE WILLIAM R. DAVIS
Frank Matthew Huennekens, Jr., Senior, Chemistry, San Diego

BERTHA DOLBEER SCHOLARSHIPS

FOUNDED BY MISS E. MARION WARREN OF SAN FRANCISCO
Beulah Pearl Ong, Senior, Letters and Science, Stockton
Pearl Davison Watmough, Sophomore, Letters and Science, San Mateo

JOHN DOLBEER SCHOLARSHIPS

FOUNDED BY MISS E. MARION WARREN OF SAN FRANCISCO
Appointments deferred.

FRANK G. DRUM SCHOLARSHIP

ESTABLISHED FOR THE BENEFIT OF STUDENTS IN THE FIELD OF BANKING AND FINANCE
BY REGENT GARRET W. McENERNEY
Erick Kenneth Erickson, Senior, Commerce, San Francisco

HELEN JAY DuBOIS SCHOLARSHIP

FOUNDED BY THE WILL OF MISS HELEN JAY DuBOIS
Appointment deferred.

GEORGE SEXTON EDWARDS SCHOLARSHIP

ESTABLISHED BY THE WILL OF GEORGE SEXTON EDWARDS, OF THE
CLASS OF 1879
Appointment deferred.

FRED T. ELSEY SCHOLARSHIP

ESTABLISHED FOR THE BENEFIT OF STUDENTS IN THE COLLEGE OF COMMERCE
BY REGENT GARRET W. McENERNEY
Samuel Dawson Erwine, Jr., Senior, Commerce, San Diego

Undergraduate Scholarships

**FARM HOME DEPARTMENT HOME ECONOMICS SCHOLARSHIP
GIVEN BY THE FARM HOME DEPARTMENT OF THE CALIFORNIA
FARM BUREAU FEDERATION**

Appointment deferred.

**MINNIE FEICHEIMER MEMORIAL SCHOLARSHIP
ESTABLISHED BY THE TRUSTEES OF THE MINNIE FEICHEIMER MEMORIAL FUND
Elizabeth Skirrow Newell, Senior, School of Nursing, San Francisco

**GAMMA PHI BETA SCHOLARSHIP
ESTABLISHED BY THE SAN FRANCISCO ALUMNAE CHAPTER OF GAMMA PHI BETA
AND ETA CHAPTER OF THE UNIVERSITY OF CALIFORNIA
Appointment deferred.**

**LAURA GOODMAN SCHOLARSHIPS
PROVIDED UNDER THE WILL OF LAURA GOODMAN
Morris Miller Calvert, Senior, Letters and Science, Canoga Park
Ilsa Paula Caswell, Junior, Letters and Science, Berkeley
Herbert Raymond Ellis, Senior, Letters and Science, Berkeley
Paul Joseph Sanazaro, Senior, Letters and Science, Berkeley
Eugene Shirokoff, Senior, Letters and Science, Berkeley
Charles Edgar Willner, Junior, Letters and Science, Los Angeles**

**GRAND ARMY OF THE REPUBLIC SCHOLARSHIP
FOUNDED BY THE WOMEN'S RELIEF CORPS, DEPARTMENT OF CALIFORNIA AND NEVADA,
AUXILIARY OF THE GRAND ARMY OF THE REPUBLIC
Appointment deferred.**

**LOUISA GREENEWALD SCHOLARSHIPS
FOUNDED BY THE LATE OTTO HENRY GREENEWALD OF SAN FRANCISCO FOR THE
BENEFIT OF RESIDENTS OF THE CITY AND COUNTY OF SAN FRANCISCO
Corinne True Brash, Freshman, Letters and Science, San Francisco
Nellie Wong, Senior, Letters and Science, San Francisco
Barbara Agatha Yew, Junior, Letters and Science, San Francisco**

**OTTO HENRY GREENEWALD MEMORIAL SCHOLARSHIP
FOUNDED BY THE LATE OTTO HENRY GREENEWALD OF SAN FRANCISCO FOR THE
BENEFIT OF RESIDENTS OF THE CITY AND COUNTY OF SAN FRANCISCO
Robert Reginald Brown, Junior, Letters and Science, San Francisco**

**WALTER A. HAAS SCHOLARSHIP
ESTABLISHED BY MRS. WALTER A. HAAS AND MEMBERS OF HER FAMILY
*Alan Bruce, Senior, Letters and Science, Palo Alto**

**PHOEBE A. HEARST SCHOLARSHIPS
FOUNDED BY THE LATE REGENT PHOEBE A. HEARST
*June Marie Adams, Senior, Letters and Science, Los Angeles
*Lois Patricia Lee, Senior, Letters and Science, Oakland
Margaret Jeanne Linton, Sophomore, Letters and Science, Redding
*Shirley Lucile Martin, Senior, Chemistry, Lompoc
Gretchen Louise Schafer, Senior, Letters and Science, Los Angeles
Betty Ruth Schuck, Senior, Letters and Science, Los Angeles
*Idella Mae Searl, Senior, Letters and Science, Patterson
Lola Alexandra Szanto, Junior, Letters and Science, Berkeley**

* One term only. ** One term only, July-October, 1943.

ISAIAS W. HELLMAN SCHOLARSHIPS

FOUNDED BY THE LATE REGENT ISAIAS W. HELLMAN

Allen James Bassham, Senior, Chemistry, Redding
Frank Paul Buff, Junior, Chemistry, San Francisco
Albert Simon, Junior, Chemistry, San Francisco

**HIGH SCHOOL OF COMMERCE SCHOLARSHIP IN MEMORY OF
CHARLES H. MURPHY**

ESTABLISHED BY THE SAN FRANCISCO BOARD OF EDUCATION FOR THE BENEFIT OF
GRADUATES OF THE HIGH SCHOOL OF COMMERCE

Nancy Leah Bidamon, Freshman (Applicant), Letters and Science, San Francisco

HENRY M. HOLBROOK SCHOLARSHIP IN MUSIC

FOUNDED BY MARY HOLBROOK KNIGHT IN MEMORY OF HER BROTHER

Appointment deferred.

HENRY MORGAN HOLBROOK SCHOLARSHIP

FOUNDED BY MRS. OLIVE H. PALMER IN MEMORY OF HER BROTHER

Milton Winston Wilson, Jr., Junior, Letters and Science, Woodland

HOWARD C. HOLMES SCHOLARSHIPS

ESTABLISHED BY THE WILL OF MRS. JOSEPHINE E. HOLMES FOR THE BENEFIT OF
STUDENTS IN CIVIL ENGINEERING

Jacob Porter Frankel, Senior, Engineering, Long Beach
Philip Gregg Griffin, Sophomore, Engineering, Holtville
Frank Edward McClure, Junior, Engineering, San Francisco

MARY GORDON HOLWAY SCHOLARSHIP

ESTABLISHED BY THE PANHELLENIC ORGANIZATION IN
MEMORY OF MRS. HOLWAY

Eunice May Mathes, Junior, Letters and Science, Adin

CORNELIUS B. HOUGHTON SCHOLARSHIP

FOUNDED BY MRS. CORNELIUS B. HOUGHTON IN MEMORY OF HER HUSBAND

Freida Anna Kuenzler, Senior, Agriculture, Vallejo

BRUCE HOWARD MEMORIAL SCHOLARSHIP

ESTABLISHED BY MRS. HELEN HOWARD OF OAKLAND, IN MEMORY OF HER SON, FOR
THE BENEFIT OF STUDENTS IN CHEMISTRY

Fred Robert Stevenson, Senior, Chemistry, Santa Rosa

IDA H. HYDE SCHOLARSHIP FOR THE BENEFIT OF JEWISH WOMEN

ESTABLISHED BY DR. IDA H. HYDE

Appointment deferred.

IOTA SIGMA PI SCHOLARSHIP

GIVEN BY THE HYDROGEN CHAPTER OF IOTA SIGMA PI

Appointment deferred.

ALBERT SIDNEY JOHNSTON MEMORIAL SCHOLARSHIP

FOUNDED BY THE UNITED DAUGHTERS OF THE CONFEDERACY, CHAPTER 79

Ynid Douglas Rankin, Senior, Letters and Science, San Francisco

CARRIE M. JONES SCHOLARSHIPS

FOUNDED BY THE WILL OF MRS. CARRIE M. JONES

George Frederick Anisman, Junior, Engineering, Los Angeles
 Rolland Sanford Asher, Sophomore, Engineering, Los Angeles
 Clyde C Baker, Junior, Letters and Science, Richmond
 William Lanich Breyer, Sophomore, Letters and Science, Burlingame
 Herbert Bennett Fletcher, Senior, Engineering, Los Angeles
 Godfrey Robert Gregg, Sophomore, Chemistry, Shanghai, China
 Louis Anthony Kurtz, Sophomore, Engineering, Compton
 Robert Homan Lawler, Freshman, Engineering, San Diego
 Raymond Stephan Mullen, Jr., Sophomore, Letters and Science, San Bernardino
 Floyd Hermon Pettit, Junior, Letters and Science, Bolinas
 Howard Thomas Vaum, Sophomore, Engineering, Napa
 George Wilson Yandell, Jr., Junior, Letters and Science, Long Beach
 Additional appointments deferred.

ALFRED B. JORDAN SCHOLARSHIPS

FOUNDED BY THE WILL OF THE LATE ALFRED B. JORDAN

Herta Martha Louise Maas, Sophomore, Letters and Science, Berkeley
 Hans Neustadter, Freshman, Letters and Science, Oakland
 Otto Laat, Sophomore, Engineering, San Francisco
 William Bernard Schwabacher, Freshman, Chemistry, San Francisco

**EVA AUGUSTA JOSEPHI SCHOLARSHIP FOR THE BENEFIT OF
HARD OF HEARING STUDENTS**

ESTABLISHED BY THE WILL OF CORALIE NOYES KENFIELD

Appointment deferred.

KAPPA KAPPA GAMMA SCHOLARSHIP

ESTABLISHED BY THE ALUMNAE OF KAPPA KAPPA GAMMA

Anka Perisich, Junior, Commerce, San Francisco

ANNA BELL KARR SCHOLARSHIPSESTABLISHED BY THE WILL OF ANNA BELL KARR FOR THE BENEFIT OF
RESIDENTS OF YUBA COUNTY

Bruce Benjamin Bales, Junior (Applicant), Letters and Science, Marysville
 Richard Raymond Lininger, Sophomore, Letters and Science, Marysville
 Edwin Earl Van Bronkhorst, Senior, Commerce, Marysville

JAMES M. KOFORD SCHOLARSHIP

ESTABLISHED BY THE WILL OF JAMES M. KOFORD

Roger Allen Stafford, Freshman (Applicant), Chemistry, Puente

EDWARD FRANK KRAFT SCHOLARSHIPSESTABLISHED BY THE WILL OF THE LATE EDWARD FRANK KRAFT FOR THE BENEFIT OF
RESIDENTS OF TEHAMA COUNTY

*Charles Heyler Ludwig, Jr., Senior, Letters and Science, Corning
 Lillian Louise Wilson, Junior, Letters and Science, Corning

HERBERT KRAFT SCHOLARSHIPSFOUNDED BY THE WILL OF THE LATE GEORGE KRAFT IN HONOR OF HIS FATHER,
FOR THE BENEFIT OF RESIDENTS OF TEHAMA COUNTY

Barbara Louise Biddle, Freshman (Applicant), Agriculture, Red Bluff
 Oliver Lee Craig, Freshman (Applicant), Agriculture, Red Bluff
 Alice Marie Hill, Sophomore, Agriculture, Red Bluff
 Henry William Rhoades, Senior, Agriculture, Red Bluff
 Juanita Marie Zielke, Freshman (Applicant), Agriculture, Red Bluff

* One term only, July-October, 1943.

LABELL SCHOLARSHIP

ESTABLISHED BY MISS ESTELLE LABELL IN MEMORY OF HYMAN AND
HATTIE LABELL AND GENEVIEVE AND LILLIAN LABELL

Muriel Davidson, Senior, Letters and Science, Newport Beach

**LADIES AUXILIARY OF THE STATE PHARMACEUTICAL ASSOCIATION
SCHOLARSHIP**

GIVEN BY THE LADIES AUXILIARY OF THE STATE PHARMACEUTICAL ASSOCIATION

Appointment deferred.

LANAGAN MEMORIAL SCHOLARSHIP

ESTABLISHED BY FRIENDS OF THE LATE JAMES F. LANAGAN

Appointment deferred.

ELSIE LESLIE SCHOLARSHIPS FOR WIDOWS' SONS

ESTABLISHED BY THE WILL OF GEORGE DARBY LESLIE

Appointment deferred.

WALTER LOEWY SCHOLARSHIPS

ESTABLISHED BY THE WILL OF WALTER LOEWY

Erwin Goldsmith, Sophomore, Engineering, San Francisco

Hilde Lieblich, Senior, Letters and Science, Los Angeles

LOUGHRIDGE SCHOLARSHIP

ESTABLISHED BY THE WILL OF THE LATE PROFESSOR R. H. LOUGHRIDGE

Rayleen Ann Haller, Sophomore, Agriculture, Los Angeles

LOWELL HIGH SCHOOL ALUMNI ASSOCIATION SCHOLARSHIP

ESTABLISHED BY THE ALUMNI ASSOCIATION OF LOWELL HIGH SCHOOL OF SAN
FRANCISCO FOR THE BENEFIT OF A GRADUATE OF LOWELL HIGH SCHOOL

Appointment deferred.

FRED L. LOWENGART SCHOLARSHIP

ESTABLISHED BY THE WILL OF FRED L. LOWENGART

Appointment deferred.

EDMUND LYNCH SCHOLARSHIP

ESTABLISHED BY THE WILL OF EDMUND LYNCH FOR THE BENEFIT OF RESIDENTS
OF FRESNO COUNTY

Floyd Wilkins, Jr., Freshman (Applicant), Letters and Science, Fowler

JAMES MONROE McDONALD SCHOLARSHIPS

ESTABLISHED BY THE LATE MRS. MARY J. L. McDONALD OF SAN FRANCISCO
IN MEMORY OF HER HUSBAND

Arthur George Adrian, Senior, Agriculture, Escalon

Ernest Duran Boynton, Senior, Agriculture, Ferndale

William E Bush, Junior, Engineering, San Francisco

Allen Gee, Junior, Engineering, Patterson

William Okell Noack, Junior, Agriculture, Sacramento

Thomas Ross Ostrom, Senior, Engineering, San Francisco

John England Roberts, Senior, Chemistry, Oakland

Raymond Van Buren Stone, Jr., Senior, Engineering, Alhambra

Gay Wollen Weber, Sophomore, Engineering, Victorville

Additional appointments deferred.

*Undergraduate Scholarships***WILLIAM J. MCGEE SCHOLARSHIP**

ESTABLISHED FOR THE BENEFIT OF A RESIDENT OF AMADOR COUNTY
William Lawrence Marre, Junior, Engineering, Sutter Creek

ELLEN ELLSWORTH MARTIN DORMITORY SCHOLARSHIP

ESTABLISHED BY THE WOMEN'S DORMITORY ASSOCIATION, MOTHERS' CLUB
Claire Isabel Bowers, Sophomore, Letters and Science, Folsom

MARIETTA C. MASTICK SCHOLARSHIP

ESTABLISHED BY THE BEQUEST OF MARIETTA C. MASTICK
Appointment deferred.

STEPHEN TYNG MATHER SCHOLARSHIP

ESTABLISHED BY THE WILL OF STEPHEN TYNG MATHER OF THE
CLASS OF 1887

Judith Brabazon Ponsonby, Freshman (Applicant), Letters and Science, Covina
Charles Wheeler Scott, Freshman (Applicant), Letters and Science, San Pedro

PAULINE FORE MOFFITT SCHOLARSHIP

ESTABLISHED IN MEMORY OF PAULINE FORE MOFFITT FOR THE BENEFIT OF GRADUATES
OF ST. HELENA HIGH SCHOOL

Alice Elizabeth Gaylord, Senior, Agriculture, St. Helena

MONTEAGLE SCHOLARSHIP

FOUNDED BY THE WILL OF MRS. LYDIA PAIGE MONTEAGLE
Appointment deferred.

MAY T. MORRISON SCHOLARSHIPS

ESTABLISHED BY THE WILL OF THE LATE MAY T. MORRISON
Martha Fong, Sophomore, Letters and Science, Berkeley
Florence Eleanor McKeown, Junior, Letters and Science, Sacramento

MORTAR BOARD SCHOLARSHIP

GIVEN BY THE MORTAR BOARD SOCIETY
Jacqueline LaVerne Rorabeck, Junior, Letters and Science, Azusa

BERNARD NATHAN SCHOLARSHIP

FOUNDED BY THE WILL OF BERNARD NATHAN
Appointment deferred.

LAVERNE NOYES SCHOLARSHIPS

ESTABLISHED BY THE WILL OF LAVERNE NOYES
Appointments deferred.

ORIENTAL INSTITUTE SCHOLARSHIPS

FOUNDED BY THE ORIENTAL INSTITUTE OF CALIFORNIA
Appointments deferred.

**IVY DOUGLAS OSTROM SCHOLARSHIP OF THE CALIFORNIA DIVISION,
UNITED DAUGHTERS OF THE CONFEDERACY**

ESTABLISHED BY THE CALIFORNIA DIVISION, UNITED DAUGHTERS
OF THE CONFEDERACY
Appointment deferred.

PANHELLENIC SCHOLARSHIP

ESTABLISHED BY THE PANHELLENIC ALUMNAE ASSOCIATION OF THE
SAN FRANCISCO BAY DISTRICT

Mary Mae Dang, Junior, Letters and Science, Oakland

PHARMACEUTICAL AND PHYSICAL CHEMISTRY SCHOLARSHIP

MAINTAINED BY MR. KENNETH B. BOWERMAN

Appointment deferred.

PHARMACY SCHOLARSHIP

ESTABLISHED BY THE SAN FRANCISCO RETAIL DRUGGIST ASSOCIATION
AND THE ALAMEDA PHARMACEUTICAL ASSOCIATION

Appointment deferred.

POLYTECHNIC HIGH SCHOOL SCHOLARSHIP

ESTABLISHED BY THE STUDENTS OF POLYTECHNIC HIGH SCHOOL OF SAN FRANCISCO
FOR THE BENEFIT OF GRADUATES OF THAT SCHOOL

Victor Frederick Hollister, Freshman, Engineering, San Francisco

PRYTANEAN SCHOLARSHIP

GIVEN BY THE PRYTANEAN SOCIETY OF THE UNIVERSITY OF CALIFORNIA

Marilyn Beatrice Sheinberg, Junior, Letters and Science, Oakland

IRENE PURINGTON SCHOLARSHIPS

ESTABLISHED BY THE WILL OF MRS. HENRIETTA ELIZABETH PURINGTON

Shirley B Ames, Sophomore, Letters and Science, Berkeley
Lois Banfill, Sophomore, Letters and Science, San Diego
Athena Calsoyas, Sophomore, Letters and Science, San Francisco
Edna Choi, Junior, Letters and Science, Stockton
Frances Anna Dahm, Senior, Letters and Science, Pasadena
Eleanor May Dodson, Junior, Letters and Science, Tulare
Carolyn Inez French, Sophomore, Letters and Science, Riverside
Doris Frampton, Senior, Letters and Science, Healdsburg
Barbara Edith Harris, Sophomore, Letters and Science, Visalia
Marian Selina Leva, Senior, Letters and Science, San Francisco
Helen Jean Montgomery, Junior, Letters and Science, Santa Cruz
Dorene Lucille Neville, Junior, Letters and Science, Lincoln

SAN FRANCISCO GIRLS' UNION SCHOLARSHIP

ESTABLISHED BY THE SAN FRANCISCO GIRLS' UNION

June Victoria Funch, Sophomore, Letters and Science, Riverside

ELLEN C. SCHWARTZ SCHOLARSHIP

ESTABLISHED UNDER THE WILL OF ELLEN C. SCHWARTZ FOR THE BENEFIT
OF GRADUATES OF CALISTOGA JOINT UNION HIGH SCHOOL

Appointment deferred.

HENRY W. SEALE SCHOLARSHIP

ESTABLISHED BY THE WILL OF JESSIE D. CARR SEALE

Appointment deferred.

PETER J. SHIELDS SCHOLARSHIP

ESTABLISHED FOR THE BENEFIT OF STUDENTS IN AGRICULTURE AT DAVIS
BY REGENT GARRET W. MCENERNEY . .

Clifford Wolf, Senior, Agriculture, Mill Valley

*Undergraduate Scholarships***ANDREW LATHAM SMITH MEMORIAL SCHOLARSHIP****ESTABLISHED BY THE WILL OF ANDREW LATHAM SMITH**

Appointment deferred.

SNELL SEMINARY ALUMNAE ASSOCIATION SCHOLARSHIP**ESTABLISHED BY THE SNELL SEMINARY ALUMNAE ASSOCIATION**

Ruth Elaine Heatherly, Senior, Letters and Science, San Diego

SPECIAL SCHOLARSHIP**GIVEN BY AN ANONYMOUS DONOR**

*Renate Emily Knecht, Senior, School of Nursing, Concord

WILLIAM B. STOREY SCHOLARSHIPS**ESTABLISHED BY THE WILL OF THE LATE WILLIAM BENSON STOREY
OF CHICAGO, ILLINOIS**

Edna Chun, Freshman (Applicant), Letters and Science, Courtland

Oscar George Klee, Freshman (Applicant), Engineering, Albion

Jane Elizabeth Wellmeyer, Freshman (Applicant), Letters and Science, Patterson

LEVI STRAUSS SCHOLARSHIPS**FOUNDED BY MR. LEVI STRAUSS AND CONTINUED SINCE THE DEATH OF MR. STRAUSS
BY THE LEVI STRAUSS COMPANY**

Lisette Carol Baum, Senior, Letters and Science, Santa Monica

*Robert Fred Carlson, Senior, Letters and Science, Santa Barbara

*Francis Joseph Charlton, Senior, Letters and Science, Santa Barbara

*Alfred Wheeler Childs, Senior, Letters and Science, Redwood City

Bonnie Iva Currier, Senior, Letters and Science, Yuba City

**Warren Lowe, Senior, Chemistry, San Francisco

Robert Easton Messinger, Senior, Chemistry, San Bernardino

*Jerre Donald Noe, Senior, Engineering, Mt. Shasta

*John Bayard Peri, Senior, Chemistry, Stockton

Dorothy Lewis Perkins, Sophomore, Letters and Science, Altadena

*Phyllis Ana Seitz, Senior, Letters and Science, San Mateo

Muriel Zodin Shelley, Junior, Letters and Science, San Diego

*Samuel Soo Hoo, Senior, Engineering, San Francisco

*Jerzy Stanislaw Spitzer, Senior, Chemistry, Berkeley

Additional appointments deferred.

LEWIS TASHEIRA SCHOLARSHIP**FOUNDED BY ARTHUR G. TASHEIRA IN MEMORY OF HIS FATHER**

James Marx Ayres, Senior, Engineering, Los Angeles

GERTRUDE O. AND HARRY W. THOMAS SCHOLARSHIP**ESTABLISHED BY THE WILL OF GERTRUDE O. THOMAS IN MEMORY OF GERTRUDE O.
AND HARRY W. THOMAS**

Cornelius Terence Ring, Senior, Letters and Science, Berkeley

TORCH AND SHIELD SCHOLARSHIP**GIVEN BY THE TORCH AND SHIELD SOCIETY**

Margaret Grant Waegell, Senior, Letters and Science, Elk Grove

* One Term only—July—Oct. 1943

**One Term only—Oct. 1943—Feb. 1944

UNIVERSITY OF CALIFORNIA ALUMNI ASSOCIATION, PHARMACY
CHAPTER, SCHOLARSHIP

GIVEN BY THE PHARMACY CHAPTER OF THE UNIVERSITY OF CALIFORNIA
ALUMNI ASSOCIATION

Appointment deferred.

UNIVERSITY OF CALIFORNIA SCHOOL OF NURSING SCHOLARSHIPS

Appointments deferred.

SUSIE VOORHIES MEMORIAL SCHOLARSHIP

ESTABLISHED BY PROFESSOR E. C. VOORHIES IN MEMORY OF HIS MOTHER

Appointment deferred.

AARON N. WACHS AND ANNIE N. WACHS SCHOLARSHIPS

ESTABLISHED BY THE WACHS REALTY COMPANY OF OAKLAND FOR THE BENEFIT
OF RESIDENTS OF ALAMEDA COUNTY

Appointments deferred.

DR. B. P. WALL MEMORIAL SCHOLARSHIPS

ESTABLISHED BY THE WILL OF DR. BENJAMIN P. WALL

Appointments deferred.

ALLEN D. WILSON MEMORIAL SCHOLARSHIPS

ESTABLISHED BY A BEQUEST OF AMELIA E. S. WILSON IN MEMORY OF HER HUSBAND

Appointments deferred.

WINGED HELMET SOCIETY SCHOLARSHIP

ESTABLISHED BY THE WINGED HELMET SOCIETY

Appointment deferred.

LEOPOLD EDWARD WRASSE SCHOLARSHIP

ESTABLISHED BY MR. LEOPOLD EDWARD WRASSE

Appointment deferred.





UNIVERSITY OF CALIFORNIA
LOS ANGELES

THE TWENTY-FOURTH
COMMENCEMENT
EXERCISES



JUNE 9, 1943

THE OPEN AIR THEATER
LOS ANGELES

PROGRAM OF THE COMMENCEMENT



PROCESSIONAL

THE NATIONAL ANTHEM—The Star Spangled Banner

INVOCATION

THE REV. WILLIAM EVERETT ROBERTS
Beverly Hills Community Church

CLASS ADDRESS AND PRESENTATION

THOMAS LEWIS PAPICH

AWARD OF NAVAL COMMISSIONS

ADDRESS TO THE CANDIDATES

ROBERT GORDON SPROUL
President of the University

CONFERRING OF DEGREES

THE UNIVERSITY HYMN

BENEDICTION

RECESSIONAL

UNIVERSITY OF CALIFORNIA
LOS ANGELES

1942-1943

CERTIFICATES, DEGREES
AND HONORS

In this list the superior figure ¹ denotes awards of August 7, 1942; ² denotes awards of October 3, 1942; ³ indicates awards of February 6, 1943; all other awards were made June 9, 1943.

CERTIFICATES AWARDED

CURRICULUM IN PUBLIC HEALTH NURSING

Certificate of Completion to

³ Olga Marie Bloesch	Torrance
³ Vivian Bonnickson	Los Angeles
³ Margaret Forsythe Burlet	Berkeley
² Frances Anton Clarke	Beverly Hills
³ Mary Helen Darrow (B.S., 1940, University of California)	Los Angeles
³ Dorothy Anne Davis	Glendale
³ Felicia De La O	Los Angeles
¹ Margaret Elizabeth Dorgan	Pasadena
Doris Diantha Duckworth	Los Angeles
³ Isabel Scott Duffus	Los Angeles
³ Katherine Wilhelmina Eckenbrecht	Ogden, Utah
¹ Frances Rosalind Homme Edmundson	Los Angeles
³ Clara Engstrom	Los Angeles
³ Margaret Wilcoxon Erickson	Spokane, Washington
² Florence Joy Finney	San Francisco
Lorraine Yvonne Foix	Los Angeles
Frances A Harris	Phoenix, Arizona
³ Glenna Vivian Hengerer	Los Angeles
³ Gladys W Heywood	Los Angeles
Hildegard Hubbell (B.S., 1940, University of California at Los Angeles)	Los Angeles
Juanita Sabichi Jagd	Claremont
Lorraine Edna Lowry	Los Angeles
² M Winifred McCormack (B.A., 1927, Union College, M.A., 1933, Northwestern University)	Los Angeles
² Rowena House MacDonald	Los Angeles
Marion Settle Mayne	Los Angeles
³ Florence Eunice Moberly	Bell
¹ Laura Jane Mosher	Pasadena
² Verna Irene Norton (A.B., 1929, University of Nebraska)	San Francisco
Bernice Lucile Dildine Orr	Los Angeles
Victoria Peha	Los Angeles
¹ Mabel Radcliffe	Merced
Cosma Bee Rhinehart	Livingston
³ Esther Ingeborg Nelson Rogers	Long Beach
³ Marian Hermina Sievert	Pasadena

Gertrude Emma Sipple (B.S., 1940, University of California)	Los Angeles
Florence Murphy Smircich	San Francisco
Mary Lorana Somers	San Gabriel
³ Catherine Marie Stege	Lancaster
Helen Marie Summers (B.S., 1939, University of California)	Los Angeles
³ Mary Robson Torrance	Fairfax
³ Josie Janssen Turner	Long Beach
³ Ruth M. Van Ausdeln	Los Angeles
Edith Lillian Wellen (A.B., 1935, Chapman College, M.S., 1938, University of Southern California)	Los Angeles
Beatrice Helen Wohlforth	Santa Monica
¹ Leona Violet Wolfe	Los Angeles
³ Dorothy Mary Wunderlich	San Jose
³ Wilma York	San Diego
³ Dorothy Jane Zimmerman	Pasadena

DEGREES CONFERRED

COLLEGE OF LETTERS AND SCIENCE

The Degree of Associate in Arts upon

¹ Barbara Allenberg	¹ Ethel Chew
² Ann Clay Anderson	³ Dorothy Chichester
¹ Billie Anderson	³ Margaret Louise Chipman
Elizabeth Stokes Arnold	Dorothy Elizabeth Cobb
Phyllis Elaine Baber	¹ David Livingston Cole
Robert Greer Bailey	² Margaret Jane Coleman
² Patricia Helene Barber	Patricia Mary Coles
² Gloria Viola Bardfield	Clinton Nelson Collins, Jr.
² Ruth Frances Barnett	Ortha Mae Console
Alma Florence Bercovitz	Constance Elizabeth Cooke
³ Arthur Berkowitz	³ Elizabeth Hatton Cooper
³ Sylvia Beskin	Kathleen Cornelia Cowan
Beverly Anne Beust	Patricia Lee Crawford
³ Pearl Beyer	³ Robert Burton Creamer
² George Edward Binning	¹ Edna Raymond Crockett
³ Winifred Priscilla von Boenigk	Kathryn Jane Crowell
³ Bruce Bogue	Frances Elizabeth Culbert
John Bonyngue	³ Russell Alexander Cully, Jr.
¹ Roger Bozzone	¹ Harriet Anne Cummings
³ George Curtis Branam	³ Donald Chandler Cunningham
³ Anne Ethel Braun	² Betty Louise Aherne Curtis
³ Anne Mary Bretsfelder	Eleanor June Daus
Barbara Frances Brooks	Joyce Lee Davidson
³ Joseph Louis Brooks	Mary Lorraine Davis
³ Mary Margaret Brooks	Jean Davison
³ Betty Brostrom	² Irene Henriette Decanis
Harriet Margaret Brown	Rene DeMaetri
² Hallie Edith Buchanan	Helen Marie Derrickson
³ Theo Dell Bunch Buehrig	² Richard Martin Diamond
Jerome Judge Bunker	³ Betty Jean Downie
Donald Edward Burke	Janet Dunn
Frances Ada Burnett	Rhoda Lea Dwork
³ William David Cain	³ Maryann Elkins
Patricia Joan Campbell	¹ Mary Ann Elliott
Cecil Sylvia Canty	³ Peter David Ellis
² Miriam Allen Cargile	³ Florence Elisabeth Elvebak
Virginia Esther Carlson	Carmen Esther Engebretson
¹ Barbara Jean Carr	³ Elizabeth Page Faulkner
Julia Chesny	³ Beverly Carroll Feinstein

- ³ Robert Walter Ferguson
¹ Eleanor Juniata Ferrell
² Beverly Lorraine Fest
¹ Juliette Harriet Fink
 Dorothea Marguerite Fitzgerald
 Margaret Taylor Foor
 Virginia Katherine Ford
 Marie Craig Frazier
³ Evelyn Fresco
² Marion Mildred Friedman
³ Suzanne Marie Frizell
³ Tilden Morrison Fryar
 Dorothy Asenath Fulghum
¹ Joseph Gantman
¹ Barbara Louise Geissler
² Virginia Mae Gerardi
 Wallace Anderson Gerrie, Jr.
 Arthur Gershon
² Marie Elisabeth Ghika-Weiller
³ Mary-Angela Ghio
 Edna Jean Giberson
³ Helen Gilbert
 Muriel Gilson
³ Frank Gohr
³ Shayne Lee Golsen
³ Eleanor Rosalie Goodman
¹ Leonard Seymour Goodman
¹ William Sayer Goodrich
² Marvin Reuben Gore
 Mary Jean Gosnell
³ Louis Edward Gottlieb
³ Virginia Faye Gould
³ Arlene Boynton Grimson
³ Richard Malcolm Grossberg
³ Ernest Max Grunwald
² Jack Gumbiner
 Rosemary O'Connor Gutsch
 Richard Stanley Haas
³ John Marcus Haase
 Bernice Doris Hackel
 Carlyn Jean Halde
 Elleen Celia Hall
³ Manfred Halpern
³ Charles Wallis Hammond
 Seville Pauline Hammond
³ Esther Handleman
 Marian Hargrave
 Marian Elizabeth Heal
³ Margaret Hershman
 Faye Higier
² Wiley Hitashi Higuchi
¹ Henrietta Theresa Hodek
² Virginia Mathilde Hogaboom
³ Verna Alice Holden
 Ethel Marjorie Holtby
 Lorraine Caroline Holve
 Phyllis Ann Hooker
 Katherine Greppin Howard
 Nadyne Roma Hunter
 Betty Jane Huse
² Sidney Harold Ingbar
¹ Harriet Louise Irvin
³ Phyllis Jayne Jackson
 Frank Bourne Jacobson
² Jerome Sigmund Jaffe
¹ Lucia Jaffe
 Steve Lyle Jamison
 Glorya Jane Johnson
³ Thomas Jefferson Johnston
 Zelma Arlene Jordan
¹ Norman Juster
² Geneva Kastle
 Ruth Kaye
 Aurel Hannah Keating
¹ Marjorie Kerley
³ Betty Jo Kerwin
 Alice Louise Ketrige
³ Frank Keywell
 Sara Jane Killgore
³ Allen Klingensmith
¹ Margaret Alice Knadler
³ Robert Telford Andrew Knudsen
² Barbara Lee Koppl
 Rose L Koumjian
 Herbert Arnold Kraft
 Jeanne Dorothy Krakover
³ Nicholas John Krilanovich
 Blanche Catherine Lane
 Mary Leighton
² Marjorie Josephine Leite
³ Stuart Malcolm Leonard
 William Alfred Graham LePage
³ Arnold Lesti
² Eileen Thelma Levin
² Virginia Jane Levy
 Joan Lewinson
³ Donald Joseph Lewis
 Helene Clarice Licht
 Carolyn Louise Lieber
 Nancy Jane Lindberg
² Robert Arthur Liptz
 Roberta Harriet Litchmann
 Milton Loventhal
¹ Sadie Margaret Lowe
³ Carol Louise Lubic
 Ruth Sylvia Lyons
³ Patricia Christina McDonald
² Lois Jean MacHarg
¹ Charles Joseph McLucas
 Regina McManus
 Virginia Ruth MacMurray
 Merle LaVelle McNair
³ Gloria Dee Madoff
³ Maxine Mann
 Martha Lou Manson
 Betty Lou Martin
 Jean Marie Maxwell
² Ann Thiele Mayer
 Dorothy Margaret Means
³ Frank Oliver Meeker
 Grace Meldman
² Edward Isaac Menacker
³ William Albert Merrill
 Genevieve Kathryn Merzlak

- ³ Vernon Daniel Mettler
 Richard Charles Meyer
 Jessie Mae Milhouse
² Lewis Julius Miller
³ Rose Marie Miller
³ Robert Eugene Mills
² Barbara Jean Miner
³ Frederick Philip Minnich
³ Edward Stewart Moffat
² George Ferguson Montgomery
 Mary Virginia Moody
³ John MacKenzie Moore
² Carlos Hipolito Moreno
 Jeanne Helen Moryl
 Hanna Elizabeth Mosbacher
² Robert Durling Mounts
² Robert Raymond Mowers
³ Myrtle Elnora Mulligan
² Robert DeVore Myers
 Lois June Neary
³ Mary Ann Nelson
³ Ethel Mae Nemeth
 Marie Theresa Nikel
² Melville Bernard Nimmer
 James Hiatt Noble
 Irma Norton
¹ Vladimir John Obidine
² H. Lorraine Ogg
² Beverly Floria Okrand
² Elizabeth Arleen Olstad
 Patricia Irene O'Neill
 Nelda Arlene Overton
¹ Mary Louise Pabst
 Verna Louise Pace
³ Richard Edgar Pachtman
³ Anke Peters
² Dorothy Pearl Polizzi
 John Appel Postley
 Marcia Rose Preacher
 Harry Pregerson
³ Faraday Louise Ransom
 Mary Catherine Rawlings
³ Gibson Reaves
 Di Anne Rebman
 Arlene Virginia Reece
 Amy Lou Reese
² Jane Ann Rendall
 Bonnie Jean Renfro
² Paul Brown Rich
¹ Philip Michael Robbins
² Neile Carroll Robinson
 Norma Lee Robinson
³ Jacqueline LaVerne Rorabeck
¹ Margaret Louise Rose
 Robert Kent Rosemont
 Betsy Ross
³ Frank Richardson Ross
¹ Frances Elaine Rowen
 Alfred Rubel
³ Allison Ruby
³ Joel Rudof
³ Joseph McBath Rule
 Marjorie Viola Elizabeth Rusk
³ Martin H Rye
³ Nadia Sampson
 Jerome Sidney Sanderson
³ Mitzi Joyce Sarver
¹ Lewis Arnold Schinazi
² Mary Schmidt
 Myra Janis Schwartz
² Jerome Schwimmer
¹ June Rose Scott
 Shirley Elizabeth Scott
 Helen Jessie Shaber
² Frances Eileen Shanks
 Ansell Benton Shapiro
 Blanche Shapiro
³ Dorothy Sarah Shepard
¹ Marion Lois Shepard
 Barbara Ann Sherman
³ Nomie Abraham Shore
³ Robert Carlton Sigel
¹ Sidney Marven Simmons
 Arthur Sheldon Simon
³ Billie Bernice Singer
³ Louise Susan Skarin
² Alfred Skowron
³ Jane Elizabeth Smissman
 Patricia Fyrnne Smith
³ Robyn Smith
 Wanda Elizabeth Smith
³ June Alta Solnit
³ Gloria Spitzer
³ Robert Wright Sprague
¹ Donald Norrish Sproul
¹ Ruth Frances Stancati
³ Marvin Leonard Stein
 Eleanor Young Stephens
³ Wolf Harry Stern
³ Elizabeth Eickholt Stoakes
¹ John Ray Strahan
² Samuel Paul Strumwasser
 Audrey Summercorn
³ Jean Louise Sutton
 Colette Gail Tanner
¹ Sylvia Taper
³ Jeanne Marcelle Templeton
² Herman Christ Thomas
 Barbara Jean Thompson
³ Frederick Burtis Thompson
 Jane Thompson
 Nancy Caroline Thompson
 Bruce Van Vranken
³ Amalia Cecele Viceli
³ Helene Vidisch
 Barbara Lucielle Voigt
³ Marilyn Janice Walrod
¹ Marilyn Elaine Weeks
 Raymond William Weinschenker
² Virginia Northcutt Wellons
 Francine Westin
 Donald James Westlake
 Margaret Lou White
 Marilyn White

David Walter Wilhite	Ruth Martha Winton
³ Marilou Williams	³ Victor Wollman
² Roger Williams	Jean Elizabeth Wright
Geraldine Cluff Wilson	Jeanne Annice Wright
³ Walter Wray Wilson	³ Leon Wendell Wright
Wallace Herbert Winniman	³ Nancy Lee Yursik

COLLEGE OF LETTERS AND SCIENCE

The Degree of Bachelor of Arts upon

Myrle Ann Abright.....	General	Long Beach
³ Charles Ellsworth Adams.....	Geology	Los Angeles
³ Priscilla Levedahl Adams.....	Psychology	Lawrence, Kansas
Steven Douglas Adams.....	General	Glendale
³ Eva Mae Adkisson.....	Botany	Huntington Park
³ William Edward Adolph.....	Zoölogy	Walteria
³ Watie Murrell Alberty, Jr.	History	San Diego
³ Charles Chesly Albright, Jr.....	Geology	Los Angeles
³ Eloise McCullough Aley.....	English	East Liverpool, Ohio
³ Victor Carey Alleman.....	Physics-Meteorology	Santa Ana
Saul Altshuler.....	Physics	Los Angeles
³ Meta-Marie Amiot.....	History	Santa Monica
² Frank Anthony Angona.....	Physics	Los Angeles
Lily Goldstein Anisman.....	Bacteriology	Los Angeles
² Eleanor Jeanne Ankcorn.....	English	Long Beach
Suran William Antablin.....	History	Los Angeles
³ Vaughn Robert Antablin.....	Political Science	Los Angeles
¹ Jeanne Ann Anthony.....	General	Cedar Rapids, Iowa
³ Garo H Armen, Jr.	General	Los Angeles
Victor Lewis Armstrong.....	Geography	Whittier
³ Kenneth Howell Arnestad.....	Geology	Santa Barbara
¹ Clara Sonia Arusell.....	History	Los Angeles
³ Harold Aspiz.....	English	Los Angeles
Don Carlos Atkins, Jr.	Chemistry	Los Angeles
³ Martha Rossie Austin.....	General	Beverly Hills
² Edna Ethel Ayer.....	Public Service	El Segundo
³ Sylvia Ayeroff.....	General	Los Angeles
Roy Lindsay Baber, Jr.	General	Los Angeles
Louis Leonard Bailin.....	Physics	Santa Monica
³ Betty Pearl Baker.....	Zoölogy	Los Angeles
³ Mary Hamilton Baker.....	Bacteriology	Los Angeles
¹ Robert Clifford Baker.....	Political Science	San Pedro
Francesca Ball.....	General	Los Angeles
Peter Kurtz Ballou.....	History	Long Beach
Marguerite Ruth Bangs.....	English	Los Angeles
² Milton Baran.....	History	Los Angeles
Bernard Joseph Barnes.....	History	Los Angeles
³ Mary Harriett Barr.....	French	Los Angeles
Barbara Jean Barrett.....	Mathematics	Los Nietos
Irene Barrett.....	General	Compton
Max King Barsh.....	Chemistry	Altadena
¹ Jane Holland Bauer.....	English	Burbank
Charlotte Eileen Baumbach.....	Psychology	Anaheim
Dorothea Bertha Baumeister.....	Music	South Pasadena
¹ Yvonne Eleanor Baumeister.....	Zoölogy	Long Beach
² Katherine Louise Baumgardt.....	Bacteriology	Los Angeles
Mary Doris Beaumont.....	General	Inglewood
Janice Eleanor Beavon.....	History	Los Angeles
Warren Frank Beck.....	Psychology	Santa Monica
Kathryn Jane Bedell.....	English	Glendale

	Clare Ward Bentley	English	Los Angeles
³	Rose Louise Berman	Psychology	Los Angeles
³	James Howard Berry	History	Los Angeles
	Ruth Gloria Berwald	Political Science	Los Angeles
²	David Bernard Bidna	History	Los Angeles
³	Byron Heath Bird	General	Glendale
	Jean Kathryn Bisbee	General	Los Angeles
	Ellen Ruth Blair	Public Service	Los Angeles
	Ruth Helena Blamey	French	Los Angeles
³	Eleanor Harriet Blass	English	Los Angeles
³	Roger Conley Blinn	Chemistry	Long Beach
¹	James Howard Bliss	English	Riverside
	Helen Elizabeth Bluefield	General	Los Angeles
³	Leon Glenn Blumberg	Music	Los Angeles
³	Boniface Marie Bobb	History	Santa Monica
	Richard Christopher Bond	International Relations	Glendale
³	Thomas Bono	Psychology	Los Angeles
	Quentin Bonser	Zoölogy	Pico
¹	Geraldine Marie Booth	English	Aberdeen, South Dakota
	Ann Ruth Boring	History	Pasadena
²	Alice Beeson Bowles	General	Los Angeles
	Aleen Ruth Bowlus	Zoölogy	Los Angeles
²	Phyllis Hope Bowman	English	Sacramento
	Kenneth Robert Boyd	History	Los Angeles
³	Mortimer Brandler	Political Science	Sierra Madre
	Mary Jean Kiehlbauch Bregel	Bacteriology	San Diego
²	Ruth Hanna Bretzfelder	French	Los Angeles
³	Fay Brininger	Latin	Los Angeles
³	Mary Elizabeth Brinkley	General	Los Angeles
	M Lois Britsch	Economics	Oceanside
¹	Melvin David Brockie	Economics	Hemet
	Edwin George Broffman	Political Science	Los Angeles
³	Herbert Berwick Brooks	Physics	Palos Verdes Estates
³	Barbara Mae Brown	English	Los Angeles
	Claralee Brown	General	Los Angeles
³	Howard Benjamin Brown	Philosophy	Los Angeles
	Howard Stevenson Brown	Botany	Pasadena
	Irma Delle Sperry Brown	Bacteriology	Glendale
	Jeanette Elaine Brown	English	Santa Ana
	Vera Albright Brown	Psychology	Los Angeles
	Mary Doreen Brubaker	Economics	Coachella
²	Elizabeth Frances Bruffett	Music	Bell
³	Greyson Lee Bryan	General	Santa Monica
	Jane Ellen Bryan	History	Los Angeles
	Jean Eva Bullen	History	Los Angeles
³	William Arnold Bultmann	History	Monrovia
	Norma Mae Bunger	General	Van Nuys
	Marjory Jane Burnette	English	Los Angeles
³	Betty Lois Burton	General	Los Angeles
³	Seymour Buxbom	Economics	Riverside
	Pamela Hilda Byatt	Bacteriology	Santa Monica
²	Lydia Jane Cable	Mathematics	Huntington Park
³	Lois Muriel Cady	Music	Los Angeles
	Ernest John Caldecott	General	Los Angeles
²	Jessen August Calleri	Geology	St. Helena
³	Merrill Nelson Camien	Bacteriology	Inglewood
³	Tod Wildy Campbell	Chemistry	Santa Monica
	Jane Marie Champion	Political Science	Los Angeles
	Jerry Saul Caplan	Political Science	Venice
	Elizabeth Stewart Carbee	Psychology	Hermosa Beach
¹	Bruce Rogers Carpenter	Political Science	Beverly Hills
³	Robert Melvin Carrasco	Psychology	Huntington Park

³ Warren Glover Carter	English	Los Angeles
³ Lillian Dorothy Cates	Philosophy	Los Angeles
² Marie Stauss Chamberlin	History	Carlsbad
June Gay Champagne	English	Bakersfield
¹ Emily Catherman Chase	Psychology	Los Angeles
³ Maurice Gordon Chase	General	Dinuba
³ Lois Margaret Cheatham	Psychology	Beverly Hills
³ Sidney Samuel Chernick	Psychology	Los Angeles
² Julia Christensen	General	Los Angeles
Lily Herlinda Clark	Zoölogy	Los Angeles
³ Mary Jane Clark	French	Los Angeles
Edward Marshall Cleland	General	Los Angeles
³ Samuel William Coffman	Chemistry	Altadena
Barbara Regina Cogar	Mathematics	Los Angeles
Samuel Theodore Cohen	Physics-Meteorology	Los Angeles
Helen Maxine Cohn	English	Reseda
Judith Hermine Cohn	International Relations	Los Angeles
Elizabeth Kolb Coleman	Geography	Los Angeles
³ Lawrence Asa Collins, Jr.	Economics	Long Beach
³ Lyman Charles Conant	Political Science	Taft
Jack Samuel Conley	General	Inglewood
Margaret Ethel Cooling	English	Redondo Beach
Kathryn Geraldine Cooper	English	Glendale
Yvonne Jacqueline Courtenaye	Spanish	Glendale
Helen Maxwell Cover	General	Santa Monica
Concha Rebecca Cowan	Spanish	Los Angeles
¹ Norvin Francis Craig	General	Van Nuys
Charles Rogers Cram	History	East Highlands
³ Robert Samuel Cramer	Chemistry	Pacific Palisades
Rosalie Katetrine Creager	General	Fresno
Gloria Germaine Crouse	General	Santa Ana
¹ June Carolyn Cummings	English	Glendale
¹ Muriel Francis Curley	Psychology	Los Angeles
³ Stanna Louise Curtis	Bacteriology	Los Angeles
³ Myrtle Ruth Cutter	Zoölogy	Hermosa Beach
Dorothea Jane Damon	Music	Sunland
³ Ruth Berdine Daniell	Mathematics	Long Beach
John Moffatt Danakin	Mathematics	Alhambra
Marian Louise Daskam	Psychology	Los Angeles
Ardis Adelle Davies	Spanish	Bakersfield
DeMar W Davis	Political Science	Los Angeles
Frank Crowther Davis	Chemistry	Los Angeles
Marian Elizabeth Davis	History	Los Angeles
³ Raymond Davis	Physics	Los Angeles
Mary Jane Dazé	General	Los Angeles
John Frank Deacy	History	Colmar, New Mexico
³ Ethel Frances Denis	General	Los Angeles
Doris Ada Denny	General	Pomona
³ Margaret E Densmore	Bacteriology	Inglewood
³ Shirley Rita Desser	History	Los Angeles
Nadine Estelle Dieterich	History	Maywood
³ Helene Marie Dillon	History	Los Angeles
³ Robert Leland DiVall	Music	Los Angeles
¹ Frances Doane	History	Los Angeles
Dorothy Estelle Dodge	History	Los Angeles
³ Bonnie Sara Doll	Geography	Santa Monica
³ Annette Marie Domécus	English	Los Angeles
Thomas Weller Donlon	Geology	Oxnard
³ Joyce Estelle Doolittle	History	Long Beach
³ Edward Andrew Doty	Physics-Meteorology	San Fernando
Gordon Sharp Douglas	Chemistry	Santa Monica
³ Dorothy Dayton Dow	Psychology	Los Angeles

³ Lois Gwendolyn Downey	Psychology	Los Angeles
³ William Drell	Chemistry	Los Angeles
³ Ruth Hyatt Drewes	Music	Los Angeles
Clifton Dreyer	Bacteriology	Los Angeles
Harold Drooz	Chemistry	Los Angeles
¹ Nena Ysabel Duarte	Psychology	Hawthorne
Juliana Duffield	History	Los Angeles
³ Charlton Arthur Dukes	Economics	Los Angeles
Waldo Dunbar	Psychology	Los Angeles
Patricia Louise Dunn	History	Los Angeles
Frank Edward Dupas, Jr.	Chemistry	Los Angeles
Mildred Fay Eason	English	Whittier
² Bruce Amthor Eckerson	Chemistry	Bloomington
Sybil Beckwith Edgecomb	General	Long Beach
³ Elsa Mae Edwards	English	Los Angeles
³ George Anthony Edwards	General	Los Angeles
² Myra Mitzi Eisenstad	Sociology	Los Angeles
Jane Mary Eklund	History	Los Angeles
³ Jack Gordon Elam	Geology	Los Angeles
³ Harriet Rivian Elet	Political Science	Los Angeles
³ Leslie Henry Elliott	French	Coronado
Judith Elster	Botany	Calipatria
² Frederick Charles Engelmann	Political Science	Los Angeles
² Bashie Barbara Epstein	Anthropology	Tujunga
Luise Errol	Music	Los Angeles
² Ruth Spiller Evernham	Botany	Carlsbad
Guin Porter Ewing	History	Santa Monica
³ Leo Fahn	Economics	Sacramento
William Cameron Farrer	Political Science	Los Angeles
² Elizabeth Lucy Farris	Psychology	Pasadena
Helene VanDijk Fatt	Bacteriology	Glendale
Naomi Claire Felber	General	Los Angeles
Bessie Mae Ferina	Political Science	El Paso, Texas
³ Fylis Faye Fernandez	Spanish	Los Angeles
Donald Bernard Feser	English	Los Angeles
¹ Masie Ragan Fife	Economics	Long Beach
³ Shirley Ruth Fihrer	History	Los Angeles
¹ Hanford Allen Files	General	Los Angeles
Ann Etta Findeisen	English	Pasadena
Sydney Martin Finegold	Bacteriology	Los Angeles
³ Edith Finn	Sociology	Los Angeles
² Sylvia Levine Firman	Psychology	Los Angeles
Frances Lorenz Fischer	General	Los Angeles
Betty Ellen Flam	English	Los Angeles
³ Raymond Nickolas Fleck	Chemistry	Los Angeles
¹ Dorothy Kay Fleischmann	General	Whittier
³ Walter Adolf Flieg	Zoology	Los Angeles
³ Warner H Florsheim	Chemistry	Los Angeles
Virginia May Flynn	Sociology	Los Angeles
² Elizabeth Fontron	Psychology	Los Angeles
¹ Alice Elizabeth Forker	Sociology	Long Beach
³ John Pray Forrest	Physics-Meteorology	Inglewood
³ Michael Curtis Forster	Mathematics	Los Angeles
Frank Burritt Foster	Political Science	Los Angeles
¹ Margaret Florence Foster	Music	Los Angeles
Iris Geraldine Frampton	Psychology	Glendale
³ Thomas Vernon Frazier	Physics	Los Angeles
³ Herman Bernard Fredman	History	Los Angeles
Anne Reese Fredrickson	English	Ridgely, Tennessee
¹ Hortense Josefa Freeman	English	Van Nuys
Hugh Edward Freeman	History	Pacoima
Leon David Freeman	Chemistry	Los Angeles

Hans Ernst Freund	Mathematics	Jerusalem, Palestine
John Stuart Fried	Zoölogy	Los Angeles
Earl Frieden	Chemistry	Los Angeles
³ Orlan Sidney Friedman	Political Science	Los Angeles
Selma Betty Friedson	General	Pasadena
Seymour Louis Friess	Chemistry	Los Angeles
William Marcus Frizell	Economics	Beverly Hills
C Brooks Fry, Jr.	Psychology	Los Angeles
² Jeanne Louise Fulcher	History	North Hollywood
¹ Margaret Mary Alice Furnivall	Psychology	Los Angeles
¹ Dorothy Helen Gaffney	General	Glendale
Mary Dolores Galaz	Spanish	Huntington Park
Mary Erma Gallagher	Psychology	Los Angeles
Ethel Galper	Chemistry	Los Angeles
² Brant Edwin Gard, Jr.	Psychology	Altadena
Nancy Elizabeth Garlinghouse	History	Lihue, Territory of Hawaii
² Elinor Gertrude Gebhardt	German	Los Angeles
³ Stanley Joel Geller	Zoölogy	New York, New York
Betty Mae Gelsin	Sociology	Los Angeles
¹ Clark Brower George	English	Los Angeles
John Stephen Getz	Zoölogy	Los Angeles
Patricia Gibbs	Bacteriology	Los Angeles
Geraldine Gidley	General	Royal Oak, Michigan
Anne Elizabeth Gillespie	English	Beverly Hills
¹ Joel Mitchell Ginsberg	Physics	Los Angeles
Ruth Esther Gittell	General	Los Angeles
³ Irving Glassman	Zoölogy	Los Angeles
³ Leonard Glatt	Physics	Los Angeles
³ Verna Jane Godsey	Psychology	Palos Verdes Estates
³ Marian Marcella Goldbach	General	Los Angeles
Leonard Julius Goldberg	Physics	Los Angeles
Arlene Virginia Goldenberg	English	Santa Fe, New Mexico
² Phineas Goldstein	History	Los Angeles
³ Isabelle Blanche Gonzales	History	Ojai
Roscoe Fletcher Good, Jr.	International Relations	Washington, D. C.
² Elizabeth Anne Goodrich	Sociology	Los Angeles
² Lucile Marian Goodrich	Philosophy	Orange
³ Warren Marshall Goodwin	Political Science	Los Angeles
² Beatrice Gorden	History	Los Angeles
Ruth Eloise-Hope Gordon	English	Los Angeles
³ William Ian Gordon	Political Science	Los Angeles
Edward Isadore Gorman	Psychology	Los Angeles
Edward Freeman Gossett	History	Topeka, Kansas
² Norene Brownson Gottfried	Psychology	Los Angeles
Jacqueline Joyce Goulette	French	Los Angeles
³ Lovena Goulter	General	Kuling, China
³ Elaine M Graf	English	New York, New York
³ Benjamin Galbreath Gray	Physics-Meteorology	Los Angeles
² Florence Eleanor Greenhalge	General	Los Angeles
Alvin George Greenwald	Political Science	Los Angeles
Leonard Greiner	Chemistry	Los Angeles
³ Alvin Frank Griesedieck, Jr.	Geology	Kirkwood, Missouri
² Jane Ethel Grodzins	Political Science	Los Angeles
¹ Oliver Alfred Gross	Mathematics	Los Angeles
Joseph Henry Grosslight	Psychology	Los Angeles
Rosemary Clare Guidry	Latin	Santa Monica
Mildred L Gullickson	Bacteriology	Los Angeles
¹ William Sharp Gustin	Physics-Meteorology	Pasadena
William David Gutshall	Mathematics	East Moline, Illinois
³ James William Hagen	Chemistry	Los Angeles
Ann Marie Hagerman	General	Santa Monica
Margaret Allen Hails	Psychology	Glendale

³ Harriet Bacon Hales.....	Bacteriology	Sierra Madre
Frank Webster Hall.....	Political Science	Riverside
Harriet Eleanor Hanawalt.....	General	Los Angeles
² Max Handin	General	Los Angeles
³ Mae Breckinridge Handy.....	International Relations	Los Angeles
³ Robert Bernard Hansen.....	Political Science	Wilmington
Jet Lois Hanson.....	General	Riverside
Paul Edwards Harberts.....	Political Science	Glendale
³ Violet Grace Hardies.....	General	North Hollywood
³ Janet Hargrave	General	San Gabriel
¹ Wilma Ruth Harman.....	Political Science	Los Angeles
Harold Harris.....	General	Los Angeles
Joy Louise Harris.....	General	Redlands
Marjorie Pearl Harris.....	English	Glendale
Nita Rie Harris.....	History	Somis
³ Pauline Mae Harrison.....	History	Los Angeles
Ruth Carol Harrison.....	Botany	Pasadena
³ William Surrey Hart, Jr.....	History	Santa Monica
Frances Lenore Hartigan.....	General	Glendale
¹ Lucille Hartley	General	Los Angeles
³ Mae Jean Harvey.....	General	Los Angeles
¹ Evelyn Payne Hatcher.....	Psychology	Los Angeles
Lydia Dorothy Hatton.....	General	Los Angeles
³ June Elizabeth Heath.....	English	North Hollywood
Dorothy Carolyn Hedrick.....	General	Fresno
Jerome Albert Link Heinz.....	Chemistry & Mathematics	Los Angeles
¹ Esther Hellman	Psychology	Los Angeles
Marjorie Mae Henkle.....	History	Los Angeles
Ella Joan Herman.....	English	Santa Monica
Osceola Elizabeth Herron.....	Economics	Santa Barbara
¹ Peter Heussenstamm.....	Chemistry	Los Angeles
¹ Betty Crawford Hewitson.....	English	Victorville
¹ Harold Eugene Hill.....	Geology	Los Angeles
Mary Ellen Hill.....	Music	Long Beach
¹ Sam Duffie Hinton.....	Zoölogy	Glendale
Henry Israel Hirshfield.....	Zoölogy	Los Angeles
Shirley McChord Hirshfield.....	English	Los Angeles
Jeanne Tieck Hitchcock.....	General	Bakersfield
Eva Anna Hlozek.....	General	Los Angeles
² Roberta Jane Hobson.....	Economics	Beverly Hills
¹ Betty Lou Hodges.....	Spanish	Lynwood
Robert M Hodges, Jr.....	Zoölogy	Los Angeles
³ Irving Bennett Hoffman.....	Economics	Los Angeles
³ Josiah Ogden Hoffman, Jr.....	Philosophy	Los Angeles
¹ Julius Hoffman	Chemistry	Arcadia
³ Jeanette Alma Hoffner.....	Music	Pasadena
³ Laurel E Holcomb.....	History	Los Angeles
Jo Anne Hollister.....	Psychology	Puente
³ Irene Maie Holsinger.....	General	Lone Pine
³ Abraham Holtzman	Political Science	Los Angeles
Katherine Douglas Holzboog.....	English	El Segundo
Gordon Harvey Hommer.....	Chemistry	Los Angeles
Harold William Horowitz.....	Political Science	Los Angeles
Robert Miller Horowitz.....	Chemistry	Los Angeles
John Quentin Horsley.....	History	Los Angeles
Robert Creighton Houser.....	Economics	Los Angeles
² Sidney Baldwin Howard.....	History	Berkeley
Winifred Lillian Howell.....	Psychology	Los Angeles
Edward Leonard Hubbard.....	Physics	Glendale
³ Roland Thomas Hull.....	Geology	Inglewood
Margaret Morris Hummel.....	General	Los Angeles
¹ Harry Hathaway Hurd.....	Geology	South Gate

James Gardner Hutton.....	History	Kansas City, Missouri
Leonelle Maureen Hutton.....	French	Los Angeles
³ Maurice Joseph Hyman.....	Music	Los Angeles
Texas Vincent Inwood.....	Chemistry	San Fernando
Betty Jane Izenour.....	General	Los Angeles
Lorraine Margaret Jabour.....	General	Los Angeles
Elizabeth Jane Jacobs.....	General	Santa Barbara
Harriet Adele Jacobs.....	Psychology	Los Angeles
Shirley Mary Jacobs.....	History	Pasadena
³ Alma Jean Jacomini.....	Spanish	Los Angeles
Wilford Everett Jenks.....	English	Los Angeles
³ Carol Virginia Jensen.....	English	Pasadena
Myrtle Loraine Johnson.....	Psychology	Inglewood
² Wilda Naomi Johnson.....	General	Burbank
² Clarence Hamilton Johnston.....	Zoölogy	Inglewood
¹ John Robert Jolley.....	Music	Los Angeles
² Ruth Craig Jolley.....	History	Los Angeles
² Lewis Robert Joncich.....	Chemistry	San Pedro
³ Elwy Basil Jones.....	English	Pacific Palisades
Norah Elspeth Jones.....	French	Santa Monica
James Herman Jordan, Jr.....	Spanish	Riverside
³ Owen Howard Jorgensen.....	Economics	Los Angeles
Ursula Kahle.....	German	Los Angeles
² William Edward Kane.....	Mathematics	Los Angeles
Ethel Ann Kapp.....	Political Science	Los Angeles
Leila Cleo Karicofe.....	Bacteriology	Alhambra
Margret Dale Karl.....	Political Science	Pasadena
³ Sidney William Kash.....	Physics	Los Angeles
Jerome Joseph Kasimatis.....	Chemistry	San Pedro
³ Pauline Katz.....	Economics	Los Angeles
Jay Sherman Kell.....	General	North Hollywood
³ Robert Edmund Keller.....	English	Los Angeles
³ Clarissa Kertman.....	History	Los Angeles
¹ Kenneth Brobst Kilbourne.....	Psychology	Los Angeles
Louis Julius King.....	Psychology	Los Angeles
Billie Peggygene Kingman.....	History	Bartlesville, Oklahoma
² Robert Richard Kirkland.....	Geology	Torrance
Bernard Payton Kirkpatrick.....	General	Los Angeles
² Darrel Lee Kirkpatrick.....	Geology	Taft
² Hazel Jane Kissling.....	History	Los Angeles
³ Janet Klein.....	English	Beverly Hills
³ Hazel Marian Kling.....	General	Porterville
Dorothea Wand Klocksiem.....	History	Los Angeles
Robert Charles Knapp.....	Political Science	Fullerton
³ Harriett Jeanne Knoblock.....	English	Long Beach
² Faith Marie Knoll.....	General	Los Angeles
Helen Purvine Kolb.....	Mathematics	Petaluma
Julia Kolnick.....	General	Los Angeles
Alice Koppelman.....	French	Pasadena
³ Frances Matilda Kramer.....	General	Los Angeles
Frederick Henry Kranz.....	General	Los Angeles
Dima Krascoff.....	Music	Arcadia
Mary Ellen Krauter.....	Geography	Arvin
Nancy Eaton Kremmin.....	History	Los Angeles
³ Bette Eilienne Kremith.....	General	Santa Monica
³ Edith Krentzman.....	General	Los Angeles
³ Myron Kurtzman.....	Zoölogy	Los Angeles
² Opal Marie Lackie.....	Geology	Los Angeles
³ Mary Lyne Lamon.....	Bacteriology	Santa Monica
Clayton Norval LaVene.....	Political Science	Los Angeles
Marjorie Doris Law.....	General	Los Angeles
Roberta Grace Law.....	History	South Pasadena

¹ Margaret Alice Lay	English	Los Angeles
³ Alice Jeanette Lazicki	Zoölogy	Los Angeles
Elizabeth Lois Leahy	Political Science	Inglewood
Vincent Henry Learnihan	History	Los Angeles
² Rita Marion Leavitt	Political Science	Los Angeles
Betty Rose Lebell	Spanish	Los Angeles
³ Frank Pierce Lee	Political Science	Van Nuys
² Marjory Naidis Lee	Psychology	Los Angeles
³ Miriam Elizabeth Leeds	Psychology	South Pasadena
Andrée Marie Lefèbvre	Geography	Los Angeles
² Henry H Leffert	Political Science	Los Angeles
Miriam Ruth Lehman	General	Los Angeles
Charlotte Bowman Leigh-Taylor	General	Los Angeles
³ Samuel J Leis	Economics	Los Angeles
³ Henry Andre Leon	Economics	Paris, France
³ Samuel Rubin Lerner	Chemistry	Borger, Texas
Marjorie Lee Levee	General	Los Angeles
¹ Earl Levingood	Public Service	Long Beach
² Henley Joseph Leventhal	Political Science	Los Angeles
Annette Levin	General	Los Angeles
³ Ray Levin	Psychology	North Hollywood
³ Sheldon Marvin Levin	Physics-Meteorology	Chicago, Illinois
Donald Stanley Levy	Economics	Los Angeles
² Dorothy Paula Levy	General	El Paso, Texas
Harold L Levy	History	Los Angeles
Jean Lévy	English	Los Angeles
Claudia Borja Lewis	Spanish	Los Angeles
² Malvin Lifton	History	Los Angeles
³ Francis Sherman Liggett	Chemistry	Bellflower
Carl Robert Lindgren	Chemistry	Lomita
³ John Lloyd Lindgren, Jr.	Political Science	Los Angeles
Elvera Josephine Lindquist	General	Los Angeles
² Altaluz Llera	Psychology	Los Angeles
² Anthony Edward Lloyd-Morris	Geology	Los Angeles
Kathryn Jenette Loring	General	San Pedro
¹ George Paul Lottich	Political Science	Chicago, Illinois
³ Jack Rowlett Lovell	Political Science	Los Angeles
George Heriot Lowerre, III	Political Science	Santa Monica
³ Harold Luxenberg	Physics-Meteorology	Los Angeles
Edith Kathleen Lynch	Music	Los Angeles
Marian Marjory Maben	Sociology	Los Angeles
Bruce Henry McBirney, Jr.	Political Science	Santa Monica
Agnes Mildred McCarrier	General	Los Angeles
Patrice Penderghast McCarthy	English	Los Angeles
Robert William McClellan	History	Los Angeles
³ Martha June McCollum	History	Los Angeles
Dorothea Jane McCormick	General	Los Angeles
Jane Louise McCormick	Psychology	Ventura
Robert Patterson McCullagh	General	Monrovia
John Thomas McGill	Geology	Los Angeles
Mary Ann McGurk	History	Los Angeles
² Donald Earl MacInnis	Economics	Van Nuys
Christine Estella Macke	Psychology	Roanoke, Virginia
¹ Barbara Ann McLain	Political Science	Bakersfield
³ Mary Josephine McManus	General	Los Angeles
³ Neil Francis McNeil	Zoölogy	Los Angeles
² Donald Ross Macpherson	Geology	Los Angeles
Diana Margaret McQuilkin	General	Los Angeles
³ Helen Margaret McSparron	General	San Fernando
³ John Donlan Madden	Mathematics	Maywood
Mortimer Jack Madoff	English	Los Angeles
Lois Irene Mann	Chemistry	Los Angeles

	Samuel Mann	Zoölogy	Lynwood
¹	Adina Mantchik	French	Los Angeles
	Mary Lynne Manuel	Spanish	Santa Monica
	Jean March	Economics	Los Angeles
³	Barbara Eleanor Marks	General	Los Angeles
	Evelyn Hattie Marsh	English	Los Angeles
	Norma Louise Marshall	Economics	Los Angeles
	Werner H Marti	History	Sierra Madre
³	Ernest Harold Martin	Political Science	Los Angeles
³	John R Martin	Economics	San Francisco
	Marjorie Beatty Martinson	Sociology	Los Angeles
³	Amelia Martucci	General	Los Angeles
	Paul Martz	Mathematics	Pomona
³	Forrester Mashbir	Psychology	Los Angeles
	Rudolph James Massman	General	Los Angeles
¹	Berneice Masters	General	Berkeley
³	Cathryn Rose Mastopietro	General	Los Angeles
	Shirley Lillian Mattinson	General	Santa Ana
²	Eleanore Frances Maul	Geography	Los Angeles
³	Ruby Elizabeth Maxfield	English	Bellflower
	Bernice Helen Meadows	History	Beverly Hills
	Virginia Elizabeth Meadows	General	Inglewood
	Marjorie Jane Melin	Economics	Santa Monica
	Robert Bruce Merrifield	Chemistry	Beverly Hills
	Ida May Merrill	Bacteriology	Los Gatos
	Rosamond Faye Meyer	Psychology	Forest Hills, New York
	William Burton Michael	General	Pasadena
	Jane Katherine MacDonald Miles	General	Los Angeles
²	Helen June Millsbaugh	History	Los Angeles
³	Helen Marianne Mitchell	Public Service	Burbank
²	James Joseph Mitchell, Jr.	General	Redlands
	Katherine Glenn Mitchell	Geography	Los Angeles
³	James Shepherd Mize	Political Science	Los Angeles
	Helen Louise Molony	Political Science	Los Angeles
	Grace Ethel Montgomery	History	Los Angeles
³	Marilyn Jeanne Moon	Political Science	Glendale
	Marjorie Jean Moore	General	Los Angeles
³	David Amoss Moore	Geology	Medford, Oregon
³	Mary Franklin Moore	General	Los Angeles
	Carlos John Moorhead	Political Science	Glendale
¹	Mark William Morris	Economics	San Pedro
³	Mark Joseph Morton	Political Science	Los Angeles
³	Annabelle Most	Psychology	Los Angeles
²	James Wilson Murphy	English	Santa Monica
³	Marjorie Louise Nagle	General	Los Angeles
	Rosalind Ann Neches	Music	Los Angeles
¹	Alice Harriet Nemetz	History	Venice
	May Newbold	General	Pasadena
²	Shirley Muriel Newmark	Bacteriology	Los Angeles
	Grace Alice Nichols	Psychology	Los Angeles
	Norman Honour Nicholson	Geography	Beverly Hills
	Carmen Nieto	Spanish	Long Beach
	Roberta Mary Nixon	English	Los Angeles
²	Louis Connor Nordeen	Economics	Los Angeles
	Margaret Virginia Nourse	Bacteriology	Los Angeles
³	Robert Arthur Nuetzman	Economics	Los Angeles
³	James LeRoy Oetzel	Botany	Los Angeles
²	Herbert Offner	Music	Los Angeles
²	Luther Eugene Olmon	Philosophy	Los Angeles
¹	Irene Orgel	English	Los Angeles
³	Paula Ramona Otto	Bacteriology	Glendale
	Helen Ruth Overholt	French	Glendale

	Edgar Katherman Paine.....	Economics	Glendale
³	Charles Luther Palmer.....	Political Science	Los Angeles
	Thomas Lewis Papich.....	General	Los Angeles
²	Bette Pitt Park.....	Psychology	Los Angeles
	Jacqueline Irvine Parker.....	General	New York, New York
	Marian Virginia Parker.....	English	Los Angeles
²	Barbara Mel Partridge.....	Psychology	Los Angeles
	Mildred Catherine Partridge.....	English	Los Angeles
	Fay Neal Pascoe.....	Geography	South Gate
	Sibyl Rose Passman.....	Music	Pasadena
³	J Dean Patterson.....	Psychology	Los Angeles
	Mary Kay Paup.....	History	Los Angeles
	Delia Vivion Payden.....	Spanish	Bakersfield
	Herbert David Pearlson.....	Political Science	Los Angeles
³	Carl Maxwell Pearson.....	Zoology	Los Angeles
	Marjory Lee Pearson.....	English	Brawley
³	Virginia Helen Pearson.....	General	Los Angeles
	Barbara Helen Perry.....	Economics	Los Angeles
	Donald Thiedohr Perryman.....	Political Science	Los Angeles
³	Theo Irvin Peters.....	History	Gustine
²	Mary Lou Peterson.....	General	Los Angeles
	George Evan Petrovich.....	Economics	Los Angeles
³	Mary Catherine Phelan.....	General	Los Angeles
	Margaret Alice Phillips.....	English	Los Angeles
³	Norma Elizabeth Phillips.....	Music	Los Angeles
	June Lillian Pickman.....	General	Los Angeles
³	Mary Alice Pierce.....	General	Glendale
	Edgar Niles Pike.....	General	New York, New York
³	George Claude Pimentel.....	Chemistry	Los Angeles
	Marjorie Adella Poirier.....	Public Service	Encino
	Ida Ruth Portuges.....	German	Los Angeles
	Edwin Posner.....	General	Venice
	Minna Kayden Post.....	English	New York, New York
²	Robert McLean Pottle.....	English	Los Angeles
	Mary Elizabeth Prall.....	English	Los Angeles
³	Nancy Prescott.....	Psychology	Hueneme
³	Jane Smithwick Price.....	General	Los Angeles
	Sidney David Prince.....	Psychology	Los Angeles
³	Seymour Morris Purzytsky.....	Bacteriology	Los Angeles
³	Ignacio Ricardo Quijada.....	Zoology	Los Angeles
³	Neva Babb Ragland.....	General	Los Angeles
³	Jack Warner Ralls.....	Chemistry	Los Angeles
²	Albert George Ralphs, Jr.....	History	Los Angeles
³	Marie Viola Ralston.....	General	Los Angeles
¹	Elizabeth Ann Rammelkamp.....	English	Los Angeles
	Georgie Randle.....	History	Los Angeles
²	Leo Joseph Raskind.....	Economics	Los Angeles
	Roma Ellen Ratner.....	Psychology	Los Angeles
³	Wilbur Edward Rawlins.....	General	Alhambra
³	Ellen Camilla Reardon.....	English	Los Angeles
³	Anne Katherine Reed.....	History	Los Angeles
	Artye Barbara Reed.....	Music	Los Angeles
	Olive Jean Reeves.....	English	Riverside
	Margaret Lewis Renz.....	Philosophy	Los Angeles
²	Irene Albertine Reynier.....	Spanish	Los Angeles
³	Robert Louis Rice.....	Chemistry	Los Angeles
²	Donald Jolliff Richardson.....	History	Los Angeles
	Margaret Elizabeth Richardson.....	Psychology	Pasadena
³	Mary Elizabeth Richardson.....	General	Los Angeles
³	John Walker Richmond, Jr.....	International Relations	Redondo Beach
	Ruth Emma Riemer.....	Sociology	Los Angeles
	Teddie Marie Riley.....	Latin	Long Beach

¹ W Champ Riley	Psychology	Huntington Park
³ Aileen Eunice Rinehart	History	Los Angeles
³ Anna Emilie Rink	Music	Los Angeles
Marilyn Grace Roberson	English	Los Angeles
Dorothy Caryl Roberts	History	Los Angeles
Viola Miller Roberts	English	Beverly Hills
³ William Elwood Roberts	Philosophy	Long Beach
¹ Betty-Jean Dudley Robertson	Psychology	La Crescenta
¹ Forrest Alington Robinson	Botany	Los Angeles
John H Robson	Chemistry	Los Angeles
Dorothy Duncan Roche	History	Beverly Hills
Phyllis Lee Roduner	History	Merced
³ Lawrence Roman	General	Los Angeles
Grace Catherine Roscoe	General	Los Angeles
³ Harold Samuel Rosen	Psychology	Los Angeles
Shirley Harriet Rosenbaum	Psychology	Los Angeles
³ Florence Dorothy Rosenberg	General	Los Angeles
Josephine Rosenfield	International Relations	Los Angeles
Mary Louise Rosio	General	San Jacinto
³ Albert Ellis Ross	Political Science	Chicago, Illinois
³ May Rothenberg	English	Los Angeles
Riva Ida Rothman	Economics	Los Angeles
³ Carmela Elinore Rourke	History	Los Angeles
³ Nelda Chlorice Row	General	Montebello
Rosalie Roy	History	Venice
³ Kenneth Rubin	Zoölogy	Los Angeles
Carter Everett Ruby	Geology	Los Angeles
¹ Edward Lockard Russell	Geology	Los Angeles
³ Helen Catherine Russell	Political Science	Brawley
Bonnie Jean Rydell	Music	Los Angeles
Annette Mary Sailer	Spanish	Altadena
³ Marie Catherine Sala	English	Stockton
Gertrude Theresa Sallot	General	Riverside
Morton Salsberg	Political Science	Los Angeles
Margaret Alberta Sampsell	General	Vallejo
June Lindegren Sams	Music	Lomita
Edward Sanders	Political Science	Los Angeles
¹ Dorothy Rose Sanderson	General	Los Angeles
³ Dorothea Ethel Sargent	Spanish	Los Angeles
² Leonard Roberts Sauble	Public Service	Fallbrook
³ Edith Mae Scarborough	History	Los Angeles
Elbert Brown Schinmann	Geology	Long Beach
Ruth Leo Schireson	Bacteriology	Los Angeles
Robert Jack Schmelzer	Physics	Los Angeles
³ Borghild Johnson Schrier	Psychology	Los Angeles
Arnold T Schwab	English	Los Angeles
Fay Schwartz	General	Los Angeles
Jerome Schwartz	Economics	Los Angeles
³ Henry Louis Scott	Psychology	Los Angeles
Franklin Ernest Scudder	Economics	Sumner, Nebraska
³ Hans Joachim Sell	International Relations	Los Angeles
Rosanna Mae Shamray	Political Science	Los Angeles
³ Alex Shatz	Political Science	Los Angeles
² Sarah Virginia Shelnuitt	History	La Jolla
Maurice Hayman Sherman	Political Science	Los Angeles
Florence Shiell	Psychology	Los Angeles
Maxine Lee Shirey	General	Los Angeles
Susanne Shuman	English	Los Angeles
² Helen Sichel	Psychology	Los Angeles
Charles Vernon Sickenger	Political Science	Huntington Park
³ Clara Silvers	Music	Los Angeles
³ Dorothy Elizabeth Simeral	History	El Centro

³ Hella Ernestine Simon	History	Los Angeles
³ Stanley Francis Singer	Psychology	Los Angeles
³ Richard Sinzheimer	Political Science	Los Angeles
Virginia Mary Sitterle	History	Huntington Park
Margaret Rosemary Skinner	General	Montrose
Ellen Kathryn Smiley	Spanish	Long Beach
Aletha Hoberta Smith	General	Beverly Hills
³ Dorsey Smith	Political Science	Los Angeles
Helen May Smith	General	San Pedro
² James Edward Smith	Bacteriology	Los Angeles
Beverly Jean Snider	English	Pacific Palisades
³ Helen Robinson Snipper	Spanish	Los Angeles
Barbara Snow	Economics	Los Angeles
³ Dorothy Ann Soengen	Spanish	Los Angeles
² Max Sonnenschein	Psychology	Los Angeles
Goldine Zelda Sparck	Psychology	Los Angeles
³ Irene Wells Spensley	Music	Los Angeles
Arthur Joseph Spielman	Political Science	Merced
¹ George Alfred Spindt	General	Pasadena
Ada Frances Sprague	History	Colton
³ Ruth Katherine Sprinkel	General	El Centro
Victor Albert Stancliff	General	Pacific Palisades
Lola-Jean Stanley	Psychology	Los Angeles
Robert Lee Starkey	Political Science	Compton
Dorothea Ellen Starkweather	Public Service	Los Angeles
Martin Stearns	Physics	Venice
¹ Judith Miriam Steed	Spanish	Los Angeles
Betty Louise Steele	History	Boulder, Colorado
Edward Vincent Stein	Philosophy	Bellflower
Betty Jane Steller	General	Culver City
Barbara Marion Stephens	Psychology	Pasadena
³ Norman Leroy Stern	Political Science	Beverly Hills
¹ Barbara Beach Stevenson	Psychology	Los Angeles
¹ Attracta Beverly Stewart	Sociology	Los Angeles
³ Harry G Stewart	General	Alhambra
³ Arnold Joseph Stone	Philosophy	Los Angeles
¹ Charlotte Frances Sullivan	English	Long Beach
³ John Henry Sullivan	Chemistry	Los Angeles
Virginia Charlotte Sullivan	Music	Redondo Beach
Ernest Arthur Sundberg	Chemistry	Los Angeles
³ Anna Marie Svedrofsky	General	Beverly Hills
Leslie Josephine Swabacker	Political Science	Beverly Hills
³ Reuben Swartz	Psychology	Los Angeles
Stanley Irving Talpis	Political Science	Los Angeles
¹ Taffee Tadashi Tanimoto	Mathematics	Los Angeles
³ Ruth Dorothy Tanner	Psychology	Los Angeles
² Grace Margaret Tansey	History	Venice
Elinor Ruth Tarvin	General	Orange
² Robert Guilford Taylor	General	Williamsburg, Virginia
³ Constance Hope Teach	General	Long Beach
³ Eugene Temkin	Zoölogy	Los Angeles
² Theodora Montena Thayer	Political Science	Los Angeles
Mildred Smith Thomas	Geography	Inglewood
³ Norris Thompson	General	Fresno
³ Warren Charles Thompson	Geology	Los Angeles
² Winthrop Elwood Thompson	Psychology	Los Angeles
² Mary Lue Thrapp	History	Los Angeles
Prudence Marie Thrift	Political Science	Los Angeles
Naomi Leah Tiber	Psychology	Los Angeles
Eva Mina Tieman	Mathematics	Los Angeles
³ Mary Madelon Tillman	Psychology	Los Angeles
Dorathy Timms	Economics	Los Angeles

	Philip Samuel Tow.....	Chemistry	South Pasadena
³	Vivian Elaine Tozier.....	Music	Santa Barbara
	Gloria Carolyn Tribble.....	Sociology	Los Angeles
	Idamay Trine	Psychology	Los Angeles
	Ruth Lois Tuchscherer.....	History	San Marino
²	Betty Frances Upham.....	General	Pacific Palisades
	Everett Julian Urbach.....	Physics	Los Angeles
	Patsy Urion	Psychology	Beverly Hills
	Glenn Burton Vance.....	Political Science	South Gate
	Florence Macrae Vandegrift.....	General	Los Angeles
	Marian Jean Van Druff.....	General	Council Bluffs, Iowa
²	Lorraine Van Patten.....	Psychology	Los Angeles
	Clement Jay Van Vliet.....	Mathematics	Rialto
	Betty Jane Vellom.....	History	Los Angeles
³	Mona DeShazo Vetterli.....	General	Los Angeles
¹	Marjorie Idana Vollmer.....	English	Santa Ana
	Thekla Dorothy Voth.....	English	Escondido
	Mary Gertrude Wailes.....	Political Science	Pico
³	James Ellis Wallace.....	Economics	Los Angeles
	Emily Marian Wallenfels.....	General	Los Angeles
²	Dolly Vaughan Ward.....	Psychology	Los Angeles
	Mary Elizabeth Ward.....	Bacteriology	Long Beach
³	Leslie Albert Warner.....	History	Upland
³	Betsy Burns Washburn.....	General	Los Angeles
	Morris Wasserman	Chemistry	Los Angeles
	Elizabeth Louise Watkins.....	Economics	Pasadena
	John Ploma Watkins.....	Zoölogy	San Pedro
³	Irva Watters	English	Torrance
³	Laura J Wax.....	Psychology	Los Angeles
	Robert John Wayne.....	General	Los Angeles
	Robert Oliver Weaver.....	Psychology	Los Angeles
³	Mary Norton Webb.....	Mathematics	Los Angeles
	Henry Reuben Weil.....	Chemistry	Los Angeles
³	Leonard Weil	Economics	Los Angeles
³	Robert Irving Weil.....	Political Science	Los Angeles
³	Saul Myer Weingarten.....	Political Science	Saugus
	Charlotte Weisstein	Political Science	Los Angeles
	Miriam Weisstein	Music	Los Angeles
³	Mary Carolyn Welch.....	English	San Diego
³	Jane Blair Welcome.....	General	Los Angeles
	Jeffreys Wendel	English	Los Angeles
	Jack C West	Geology	Van Nuys
	Mary Anne Whalen.....	General	Greenwich, Connecticut
	Patti Annginette Whalen.....	French	Whittier
¹	Leora Florence Whipple.....	Psychology	Rosemead
¹	Barbara Curtiss White.....	History	Los Angeles
²	Fletcher White	Geography	Santa Monica
	Mary Louise White.....	Psychology	Long Beach
	Elizabeth Whitfield	English	Los Angeles
²	Suzanne Jean Whitlock.....	General	Los Angeles
²	Evelyn Ruth Wiebe.....	Psychology	Aberdeen, Idaho
³	Norman Ernest Wightman.....	Zoölogy.....	Haney, British Columbia, Canada
¹	Robert Shade Wiley.....	General	Glendale
¹	Stephen Wilhelm	Botany	Los Angeles
¹	Marjorie Loris Wilkes.....	General	Bakersfield
³	Josephine Ethel Wilkins.....	Physics-Meteorology	Los Angeles
	Harry Dan Williams.....	Music	Bell
³	Margaret Anne Williams.....	General	Pasadena
	Spencer Mortimer Williams.....	History	Santa Monica
	Marion Frances Williamson.....	Anthropology	Compton
³	Claire Hebert Willis.....	General	Berkeley
³	Milton Ferdinand Willner, Jr.....	Political Science	Los Angeles

Joanne Wilson	Economics	Los Angeles
Raymond Alfred Wilson	Chemistry	Los Angeles
³ Aline Wilten	Bacteriology	Long Beach
Clarence Leland Winder	Psychology	Santa Barbara
³ Wayne Woodrow Wisham	Psychology	South Gate
Anna May Woehler	General	Santa Monica
³ Robert Boynton Wolcott	Political Science	Los Angeles
¹ Edward Gurney Wood	Economics	Los Angeles
³ Marion Joanne Wood	General	Los Angeles
Margaret Irene Woodruff	History	Long Beach
Donald Charles Woods	Psychology	Alhambra
Newton Beverly Woods, II	Chemistry	Arcadia
³ Gwendolyn Bernice Woodward	Psychology	Beverly Hills
Carol Jane Wooldridge	English	San Jose
Naomi Crawford Woolpert	General	Quincy
Benjamin Redden Wooster	English	Beverly Hills
³ Mary Moore Worden	General	Salt Lake City, Utah
Ruth LaVerna Worland	General	Long Beach
Patricia Helen Wormald	General	Alhambra
³ E Robert Wormus	Bacteriology	Los Angeles
Bettye Louise Wright	Sociology	Los Angeles
Charlotte Maria von Wymetal	French	Beverly Hills
¹ Antoinette Evelyn Yeaman	Bacteriology	Inglewood
³ Norma Hutchings Yerby	Psychology	San Bernardino
² Shirley May Youmell	Spanish	Los Angeles
³ Gordon Alan Young	Geology	Los Angeles
Jack Richardson Young	Political Science	Port Washington, New York
² Jean Carlisle Youngberg	Bacteriology	Los Angeles
Forrest Youngquist	Philosophy	Los Angeles
³ Harold Zagorin	Physics-Meteorology	Los Angeles
² Lupe Mercedes Zárrega	Bacteriology	Mexico City, Mexico

SCHOOL OF EDUCATION

The Degree of Bachelor of Education upon

¹ Helen Conner Barney	Education	Los Angeles
² Barbara Marie Black	Education	Big Pine
¹ Dorothy Margaret Bolton	Education	Los Angeles
¹ Marguerite Beckwith Botkin	Education	Los Angeles
¹ Beverly Virginia Broadhead	Education	Los Angeles
¹ James Ketcham Buchanan	Music	Inglewood
¹ Lily Elizabeth Budman	Education	Los Angeles
³ Wyoma Emojean Burris	Education	Los Angeles
³ Dorothea Brown Cannon	Education	San Bernardino
¹ Dorothy Ruth Carson	Education	Wichita, Kansas
³ Bernice Foley Catanich	Education	Los Angeles
¹ Jelaire Kathryn Chandler	Education	Los Angeles
³ Kathlyn Louise Codd	Education	Beverly Hills
Mary Elizabeth Coleman	Education	Los Angeles
³ Nellie Emmerton Dederick	Education	Highland
¹ Maxine Person Dickey	Education	Van Nuys
Peggy Knox Eggleston	Education	Canoga Park
¹ Miriam Harriet Emus	Education	Los Angeles
Helen Georgia Yerebakan Fisher	Education	Los Angeles
Jack Harvey Gardasky	Music	Los Angeles
¹ Margaret Louise Potter Garner	Education	Madera
¹ Edith Martha Gobrecht	Music	Los Angeles
¹ Elizabeth Muriel Gunn	Education	Los Angeles
June Lylah Harris	Education	Van Nuys
Eleanor Marguerite Hein	Art	Los Angeles

	Erna Black Hilliard	Education	Van Nuys
¹	Alice Mildred Hobson	Art	Los Angeles
³	Margaret E Abell Hughes	Education	Los Angeles
¹	Evelyn Christina Johnson	Music	Monterey Park
³	Lucille Marie Johnson	Music	Los Angeles
²	Marian Johnson	Education	Los Angeles
	Clara Corine Jones	Education	Los Angeles
¹	Mariam Newton Jones	Education	Los Angeles
³	Virginia King	Music	Los Angeles
	Charlotte LaVerne Andrews Lee	Education	Van Nuys
¹	Maryjane Hobbs McConnell	Education	Los Angeles
	Lorene Earley Marshall	Education	Los Angeles
	Camilla Lewis Masters	Education	Monterey Park
¹	Lenora Cornelius Moffett	Education	Whittier
¹	Alta Acord New	Education	Hermosa Beach
¹	Gertrude Ritter O' Bert	Education	Los Angeles
³	Judith Muriel Reed	Art	Los Angeles
¹	Dorothy Anna Renfro	Art	Walnut Park
¹	Dorothy Louise Risk	Education	Santa Monica
¹	Lucille Roberts	Education	Los Angeles
	Elisabeth Helene Rodecker	Commerce	Los Angeles
²	Ethel Irene Sherman	Commerce	Beverly Hills
³	Susan Gibson Stephens	Education	Los Angeles
	Mildred Wilson Thompson	Education	Los Angeles
	Myra Mae Tinkham	Education	Los Angeles
²	Mildred Edyth Trapp	Education	Hemet
³	Ruby Ernestine Treloar	Education	Los Angeles
²	Ann Sawyer Turner	Education	Los Angeles
³	Margaret VanDrueten	Home Economics	Los Angeles
³	Grayce Marie VanTress	Education	Los Angeles
	Ruth Gladys Wechtel	Education	South Pasadena
	Roberta Worden Wilson	Home Economics	Robbinsdale, Minnesota
	Helen Geraldine Wirt	Education	Long Beach
¹	Elizabeth Wyatt Woodson	Education	San Fernando
¹	Phyllis Nadine Worth	Education	Los Angeles
³	Clara Siegel vanZon	Education	Los Angeles

COLLEGE OF AGRICULTURE

The Degree of Bachelor of Science upon

	Milton Andy Anderson	Agricultural Economics	El Monte
	William Edward Brown, Jr.	Horticulture	Redlands
³	Marvin Burdette Galbraith	Horticulture	Whittier
	Stanley Kermit Gryde	Horticulture	Los Angeles
³	Robert Joseph Marshall	Horticulture	Santa Ana
	Lewis Ellsworth Prestage	Plant Science	Porterville

COLLEGE OF BUSINESS ADMINISTRATION

The Degree of Associate in Arts upon

	Lawrence Shaul Ades	³ Max Candiotty
	Marie Jeanette Anderson	William Leonard Davis
³	Philip D Baker	² Yvonne Winifred Deister
³	Stewart Bowdan	James Graff Evans
³	George Irving Brailsford	² Robert Louis Feldman
	Barbara Prom Brant	Betty Anne Gasper
³	George Marcelene Cambon	Jacqueline Ann Gibney
	Howard Elmer Campbell	Wallace Edmund Giles

- | | |
|--------------------------------------|--------------------------------------|
| Arthur Walter Gruendyke | ³ William Ray Olmsted |
| ² Walter Reed Herbst | ³ Robert McLeod O'Neill |
| David Dean Hurford | Thomas Alton Parker |
| James Risque Hutter, Jr. | ¹ Bill C Pratt |
| ² Gordon Joseph Irvine | Mata Rubin |
| ¹ Raymond Albert Jordan | ³ Joseph Sheldon Schwartz |
| ¹ John Winn Joseph | Lucille Mae Schwartzbaugh |
| ³ Norman Kaplan | Gordon Allen Smith |
| Erwin Harry Kramer | ³ Edwin FitzGerald Sorver |
| ² Harold Eugene Landson | ¹ Jean Helen Sperry |
| ¹ Christine Anna Leypoldt | ² Edmond Anthony Stephan |
| ³ Charles Lee McLaughlin | ³ Mary Sue Sullivan |
| ³ Fred L Merrill | ³ Herschel Swiryn |
| Marian Louise Meyer | ³ Norman George Tyre |
| Charles Edmund Nutt | ³ Irving Weide |

COLLEGE OF BUSINESS ADMINISTRATION

The Degree of Bachelor of Science upon

- | | | |
|---|-----------------------------------|-------------------------------------|
| ³ Barend Jacobus Albers, Jr. | Management and Industry | North Hollywood |
| Robert Lee Arthur | Management and Industry | Fullerton |
| James Francis Bartholomew | Management and Industry | Regina, Saskatchewan, Canada |
| Torris Walker Bash | Accounting | Rosemead |
| Elvin Berchtold | Marketing | Bakersfield |
| ² Fred Bernstein | Accounting | Los Angeles |
| ² Earl Lawrence Bertrand | Accounting | Long Beach |
| ³ Alex Karl Bilensky | Accounting | Los Angeles |
| Virginia Evelyn Boyer | Accounting | Santa Monica |
| ³ Don William Bridenstine | Accounting | Corona |
| Charles Henry Brookman | Management and Industry | Los Angeles |
| Bernard Loren Brown | Accounting | Los Angeles |
| Edward Jackson Brown, Jr. | Management and Industry | Bakersfield |
| ² Arthur Melvin Brown | Management and Industry | Los Angeles |
| ³ Harry Brown | Accounting | Arcadia |
| ³ Leslie William Browning | Accounting | Sacramento |
| ² Warner Renick Browning | Accounting | Los Angeles |
| Wells Dewane Burgess | Accounting | Los Angeles |
| ² Neil Franklin Casson | Accounting | Los Angeles |
| Edison Thomas Chilcote | Management and Industry | Glendale |
| ³ Eleanor Louise Cobb | Marketing | Los Angeles |
| Wayne Stan Cole | Banking and Finance | Los Angeles |
| Douglas Stuart Cormack | Marketing | Glendale |
| ³ Robert Henry Cox | Marketing | Alhambra |
| ² Logan Gardiner Craft | General Business | Los Angeles |
| ³ Redmond Lorne Daggett | Accounting | Santa Monica |
| ³ Marvyn Ross Davidson | Accounting | Los Angeles |
| ³ Reginald Fletcher Dawson | Accounting | Vancouver, British Columbia, Canada |
| Howard Elmer Dickerson, Jr. | Management and Industry | Redlands |
| Frederick Lyke Donnelly | Management and Industry | Los Angeles |
| Roy Elexis Doupe | Accounting | Van Nuys |
| Robert Edwin Drew | Management and Industry | San Jose |
| Max Dunn | Accounting | Los Angeles |
| George Nathaniel Epstein | General Business | Los Angeles |
| ¹ Casper Duane Ericson | General Business | Pasadena |
| ³ Edwin Kelsey Errett, Jr. | Accounting | Los Angeles |
| ¹ William Ewonus | Marketing | Melville, Saskatchewan, Canada |
| ¹ Monte Montefiore Factor | Marketing | Los Angeles |
| ³ Alex Leonard Fishman | Accounting | Los Angeles |

¹ William Wright Foster	Management and Industry	Santa Monica
³ Arthur Hubert Freitag	Accounting	Los Angeles
² Adeline Rose Gartler	Accounting	Los Angeles
³ Ruth Purinton Gates	General Business	Los Angeles
Hugh Kennedy Geyer	Management and Industry	Los Angeles
Leon Burton Gill, Jr.	Marketing	Los Angeles
¹ Jack Goldstein	Accounting	Los Angeles
¹ Langdon Benjamin Gregg, Jr.	Management and Industry	Glendale
³ Ray Smith Hake	Banking and Finance	Worland, Wyoming
³ Jane Norris Hamlin	General Business	Covina
Willard L Hardin	Marketing	Los Angeles
Charles Burnett Hardinghaus	Management and Industry	Los Angeles
Eugene Russell Hardwick, Jr.	Marketing	Clovis, New Mexico
Paul Harrell	Accounting	Glendale
³ Paul Sidney Henson	Accounting	Twin Falls, Idaho
Gordon Lombard Hewson	Marketing	Los Angeles
Nathan Himovitz	Marketing	Bakersfield
Richard Purcell Horton	Management and Industry	Los Angeles
³ George Washington Houk, Jr.	Management and Industry	Los Angeles
John Philip Hutchins	General Business	Beverly Hills
³ Alfred Jack Hyman	Accounting	Los Angeles
Vivian Fay Itkin	Accounting	Los Angeles
Albert Armen Izmirian	Marketing	Los Angeles
Kenneth Russell James	Marketing	Los Angeles
Berneice Aurelia Johnson	Accounting	Pasadena
Robert Harold Johnson	General Business	San Gabriel
² Samuel Manuel Kaiser	General Business	Oxnard
³ Dorothy Elizabeth Keil	General Business	San Pedro
Bertha Margaret Kelly	Marketing	Los Angeles
¹ Duane Stevens Kent	Marketing	Riverside
³ Harold Coleman Kern, Jr.	Management and Industry	Los Angeles
Martin Koss	Accounting	Los Angeles
³ Leslie Alvin Lakness	Marketing	Los Angeles
Robert Stanley Lehmann	Marketing	Los Angeles
³ Lester Gordon Levitt	Management and Industry	Los Angeles
³ Richard Bernard Levitt	Accounting	Los Angeles
Samuel Lewinstein	General Business	Los Angeles
³ Goldy Kimmel Lewis	Accounting	Los Angeles
Robert Eugene Lopez	Banking and Finance	Ojai
¹ Margaret Lois McCollim	General Business	Bakersfield
³ Howard Laird McCulloch	General Business	Los Angeles
² Eugene Carlos MacDonald, Jr.	Accounting	Los Angeles
³ Jerome David Mack	Accounting	Las Vegas, Nevada
³ Leona Henrietta Michelson	Accounting	Los Angeles
Daniel Vincent Murphy	Accounting	Anaheim
³ Homer Bodley Newman	Management and Industry	Palo Alto
² Robert Theodore Older	General Business	Los Angeles
¹ Thomas Lewis Packer	Marketing	Beverly Hills
² John Price Palmer	Marketing	Delano
Robert Cleo Parks	Management and Industry	Lancaster
Standish Kenfield Penton	Management and Industry	Pasadena
³ Burton Richard Poore	Management and Industry	Butte, Montana
³ Bernard George Ramos	Accounting	Los Angeles
Joan Mary Riley	Marketing	Los Angeles
Loyal Joseph Ritter	Marketing	Long Beach
³ Robert Charles Rogers	Accounting	Pasadena
³ Jack Leonard Rosenberg	Marketing	Los Angeles
³ Marvin Rosenberg	Accounting	Los Angeles
³ Harold Rubins	Accounting	Los Angeles
¹ Arnold Rudin	Accounting	Los Angeles
³ Wilbur Schamber Sackett	Accounting	Altadena
³ Atlee Don Sandoz	Accounting	Glendale

² Arthur William Sargent, Jr.	Marketing	Bakersfield
Dore N Schwab, Jr.	Marketing	Los Angeles
Phyllis Lorraine Schwartz	Accounting	San Pedro
³ Caroline Boyson Scott	Marketing	Los Angeles
¹ Charles Doe Shores	Banking and Finance	Palo Alto
Betty Jean Sieckert	Accounting	Montrose
³ Frederick William Simpson	Accounting	Long Beach
Lester Paul Sims, Jr.	Management and Industry	Los Angeles
³ Ernest Delbert Smith	Marketing	Los Angeles
Harold Ward Snyder	Management and Industry	Los Angeles
² Olivia Socol	General Business	Van Nuys
¹ Fred Philip Spector	Accounting	Los Angeles
² Benjamin Starr	Accounting	Los Angeles
³ Leon Colman Steres	Accounting	Los Angeles
² Bonnie Turner Stoshitch	Marketing	Los Angeles
Ridgway Sutton	Banking and Finance	Los Angeles
³ Jack D Swacina	Accounting	Sacramento
³ Naum Nathan Tabachnick	Accounting	Los Angeles
² William Tamkin	Accounting	Los Angeles
George Robert Tawcal	Accounting	Los Angeles
Robert Norman Tenzer	Accounting	Los Angeles
³ Robert Bernard Thomas	Marketing	North Hollywood
³ Donald LaVerne Umland	Accounting	Glendale
³ Joseph Anthony Virzi	General Business	Los Angeles
Richard Addison Wald	Management and Industry	San Marino
³ Altie Clay Ward	Management and Industry	Los Angeles
³ Alex Weinberg	Accounting	Los Angeles
¹ Richard Samuel Whittle	Marketing	Los Angeles
³ Floyd Dean Wilbur	Accounting	Escondido
William Charles Willner	Accounting	Beverly Hills
Ray Willson	Accounting	Santa Monica
Mary Louise Wilson	Marketing	Los Angeles
Robert Lee Yingst	Accounting	Glendora

COLLEGE OF APPLIED ARTS

The Degree of Associate in Arts upon

Atalie Frances Adams	³ Carol Gay
³ Blossom Edythe Akst	Gloria Elaine Gentry
Erma Anderson	Catherine Ghio
³ Virginia Joy Anderson	Mary Frances Gray
³ Bernice Aronoff	² Frank William Hammar
Charlotte Eleanor Axe	Herbert Benjamin Michael
³ Wilma Naomi Bleckman	Harris-Warren
¹ Howard Stanton Bodger	Ann Hartig
Marcia Mary Brainard	Virginia Louise Horning
Kathryn Erla Elsie Bruer	² Rachel Annetta Isum
Helen Jane Burchell	Emma Marilyn Jackson
Mary Ann Butterworth	³ Donald John Jacques
³ Lurlyne Winifred Caplan	¹ Matthew Dikran Jamgochian
Marilyn Joan Cole	Helen Louise Jones
³ Jacqueline Beatrice Cotcher	² Betty Alma Kemnitzer
Mary Frances Crosby	¹ Virginia Besse Knox
³ Martha Lucille Daniel	Kathleen Lavayea
³ Dorene Davis	Pearl Harriet Lein
Marilyn Edna Doran	² Mildred Lifschin
¹ John Nelson Echternach	² Adelyn Otelia Lindquist
Helen Isabel Ernst	Ida June Lockwood
³ Roberta Lorice Eyerman	² Florence Wixom Lyle
Beatrice Anne Ezralow	Jean Eileen McDonald

- | | |
|--|--|
| ² Leonard LeGrande McKenzie | ² Grace Letitia Rondot |
| ³ Ann Malone | ³ Naomi Ruth Sattler |
| ³ Mary Josephine Marshall | Kay Carrie Margaret Slaten |
| Rose Meyer | ³ Harriett Ruth Smith |
| ¹ Mary Elizabeth Moser | ³ Donald Hays Stephens, Jr. |
| Nancy Joyce Newland | ² Alice Julia Stevenson |
| ³ Beverly-Joyce Newman | Anne Marie Turner |
| Alice Ruth Partridge | ³ Lois Basha Uhlinger |
| ² Carrie Lee Partridge | ² Florence Rita Weiner |
| Mary Louise Philips | Evelyn Eileen Westerlund |
| ³ Jane AnnArnold Pullen | Margaret Jean White |
| Phyllis Virginia Purdy | ³ Bernice Irene Wilner |
| ² Edmund Fuller Richardson | ³ Virginia Harold Wood |
| Mary Lou Robinson | Myrle Fawn Woolley |
| Helen Frances Roche | ¹ Muriel Young |

COLLEGE OF APPLIED ARTS

The Degree of Bachelor of Arts upon

³ Gretchen Wilhelmena Benkesser	Art	Monterey Park
Betty Ann Berry	Music	Los Angeles
³ Gladys Scheidt Brewster	Music	Fresno
Pauline Ethel Campbell	Art	Los Angeles
Ella Virginia Cather	Music	Whittier
Betty Gloria Cohen	Music	Beverly Hills
Marjorie Isabel Davis	Art	Los Angeles
³ Louella Merle Dermody	Music	Los Angeles
³ Mary Anna DiNoto	Music	Los Angeles
³ Eloise Dorn	Art	Pasadena
¹ Marian Gloria Doyle	Art	Sacramento
William Dale Dustin	Music	Alhambra
Winifred Mary Evans	Art	Los Angeles
Ettienne Swift Fleigman	Drama	Los Angeles
³ Betty Ann Ford	Art	Upland
³ Barbara Busher deForest	Art	Carlsbad
Mildred Louise Fowkes	Art	Los Angeles
Dorothy May Fuller	Drama	Los Angeles
Ruth Alice Gingrich	Art	Los Angeles
Helen Grant	Drama	Los Angeles
³ Jane Louise Halley	Art	Glendale
Barbara Sue Halverson	Art	Long Beach
Ann Ellen Harris	Art	Beverly Hills
Charlotte Chamie Horwitz	Music	Los Angeles
Elizabeth Agnes Johnston	Art	Los Angeles
Virginia May Johnston	Art	Los Angeles
Marian Lee Jones	Art	Los Angeles
³ Delores Violet Kell	Music	San Bernardino
James Maynard Klain	Drama	Los Angeles
Eleanor Helen Kline	Drama	Los Angeles
Doris Emily Koenig	Music	Los Angeles
Virginia Lou Kramer	Art	Long Beach
³ Constance Kritzer	Drama	Los Angeles
Jean Jeannette Lloyd	Art	Los Angeles
³ Helen Frances Lund	Art	Glendale
¹ Robin Hendrikson Lyford	Art	Los Angeles
Marjorie Beatrice McFarlin	Music	Los Angeles
Winifred Kathleen McGee	Drama	Los Angeles
Betty Lou Mathes	Music	Long Beach
Rayma Maria Mattson	Art	Culver City
Grayce Edith Mundy	Art	San Gabriel

Arminta Pearl Neal	Art	Los Angeles
Mark Bruce Nelson, Jr.	Art	Los Angeles
Lillis Jeanette Nerling	Art	Wasco
William Valentine Newman	Art	Montebello
³ Patricia Ann Obrien	Art	Lead, South Dakota
Mary-Alice Penhale	Art	Highland
¹ Harriet Anne Phillips	Drama	Victorville
Joan Pollak	Drama	Los Angeles
James Hampton Presley	Music	Los Angeles
Robert LaVerne Roberds	Music	San Jacinto
³ Nanci Verne Rogers	Drama	Pasadena
Helen Lu Rupert	Art	Exeter
³ Dorothy Dilworth Russell	Art	North Hollywood
³ Dorothy Roberta Schmid	Art	Los Angeles
Elizabeth Ann Scougall	Art	Santa Monica
Mary Lou Sherman	Drama	Anaheim
Francine Marion Sprecher	Drama	Los Angeles
Beatrice Mae Steffy	Art	Santa Monica
² Winnifred Seibert Tanner	Music	Los Angeles
Betty Jane Taylor	Art	Highland
Melonee Burnett Temple	Art	Los Angeles
Marcella Violet Wallin	Art	Los Angeles
¹ Aileen Ransom Weber	Drama	Redondo Beach
Elinor Jean Weiss	Music	Los Angeles
Edward Bradner Wells	Music	Santa Monica
³ Pauline Ellina White	Art	Glendale

COLLEGE OF APPLIED ARTS

The Degree of Bachelor of Science upon

Mary Louise Alviso	Physical Education	Long Beach
Ilene Virginia Anderson	Physical Education	San Diego
Marlys Jeanne Andrews	Home Economics	Los Angeles
Teresa Ulysse Appfel	Home Economics	Los Angeles
³ Dorothy Ethemia Arnis	Home Economics	Los Angeles
³ Alice Evangeline Barber	Physical Education	Los Angeles
Marjorie Betty Barkley	Physical Education	Long Beach
Winifred Marie Bertles	Physical Education	Ventura
Jack Floyd Binkley	Mechanic Arts	Los Angeles
² Clara Ernestine Brentlinger	Nursing	Pasadena
¹ Shirley Mae Bright	Home Economics	Los Angeles
Peggy Jane Brown	Home Economics	Beverly Hills
Veva LaVene Bulmer	Home Economics	Long Beach
³ Margaret Forsythe Burlet	Nursing	Berkeley
Muriel Genevieve Calkins	Physical Education	Los Angeles
Eleanor Margery Campbell	Home Economics	Los Angeles
Lucien John Carrico	Physical Education	Los Angeles
Esther R. Chernichowsky	Home Economics	Portland, Oregon
Frances Anton Clarke	Nursing	Beverly Hills
Jean Louise Clarke	Home Economics	Los Angeles
Elaine Elizabeth Clary	Physical Education	Huntington Park
Margaret Frances Costello	Physical Education	Huntington Park
Harriet Martha Coston	Home Economics	Inglewood
Noah Serofino Curti	Mechanic Arts	South San Francisco
Jasper Thomas Dailey	Mechanic Arts	Redondo Beach
¹ Ann Dalpiaz	Home Economics	Los Angeles
³ Dorothy Anne Davis	Nursing	Glendale
¹ Margaret Elizabeth Dorgan	Nursing	Pasadena
³ Violet Dubin	Home Economics	Los Angeles
Doris Diantha Duckworth	Nursing	Los Angeles

¹ Frances Rosalind Homme		
Edmundson	Nursing	Los Angeles
Rose Eisenberg	Physical Education	Los Angeles
Grace Karyl Ericksen	Home Economics	Beverly Hills
³ Anna June Foglesong	Physical Education	Santa Monica
³ Janet Larson Folker	Physical Education	Quincy, Illinois
Rita Victoria Germain	Physical Education	Montebello
Larry Gittler	Physical Education	Los Angeles
Margaret Leonore Golden	Physical Education	Huntington Park
Eileen Dorothy Hamilton	Dance	Los Angeles
Irene Harrod	Physical Education	San Fernando
³ Glenna Vivian Hengerer	Nursing	Los Angeles
² Joseph Nicholas Jacobucci	Mechanic Arts	Los Angeles
² Wilmuth Ruth Jacobus	Home Economics	Santa Monica
Juanita Sabichi Jagd	Nursing	Claremont
Milo Perry Johnson	Mechanic Arts	Santa Monica
³ Mary Loretta Kanagy	Physical Education	Los Angeles
Marjorie Patricia Kitto	Home Economics	Beverly Hills
³ Alexander Kositch	Physical Education	Long Beach
Dorothy Kathryn Latasa	Physical Education	Inglewood
¹ Dorothy Light	Physical Education	Portland, Oregon
² Selma Elizabeth Louisa Litle	Dance	Los Angeles
² Velma Mary Lois Litle	Dance	Los Angeles
Norma Lee Lopp	Physical Education	Huntington Beach
Lorraine Edna Lowry	Nursing	Los Angeles
³ Lewis Francis Luehrs	Physical Education	Vancouver, Washington
Peggy Lucille McConville	Home Economics	Los Angeles
³ J. Stuart McKenzie	Mechanic Arts	Los Angeles
³ Isabelle MacPherson	Home Economics	Los Angeles
Dorothy Marie Maurin	Home Economics	Los Angeles
Galen Howard Messamer	Mechanic Arts	Yorba Linda
Edward Thomas Michael, Jr.	Mechanic Arts	Los Angeles
Margery Howkins Milholland	Physical Education	Fresno
Dorothy Virginia Monroe	Home Economics	Cleveland, Ohio
Margie Joyce Morrison	Physical Education	Los Angeles
¹ Laura Jane Mosher	Nursing	Pasadena
³ Jeanne Gladys Moulton	Home Economics	Los Angeles
Joan Olmsted	Home Economics	Long Beach
³ Shirley Ann Osborne	Physical Education	Boron
Janice Bell Pape	Home Economics	Berkeley
Victoria Peha	Nursing	Los Angeles
³ Margaret Cecile Peterson	Home Economics	Los Angeles
Letha Maye Potts	Physical Education	Los Angeles
Nevada Pope Ramos	Nursing	Los Angeles
Katharine Marie Remington	Home Economics	Santa Monica
² Celia Rae Resnikoff	Home Economics	Los Angeles
Cosma Bee Rhinehart	Nursing	Livingston
² Sidney Thomas Richardson, Jr.	Mechanic Arts	Los Angeles
Selma Frances Robbins	Home Economics	Los Angeles
³ Grace Cathrine Robertson	Home Economics	Santa Monica
Eleanor Marie Robinson	Home Economics	Los Angeles
³ Esther Ingeborg Nelson Rogers	Nursing	Long Beach
³ Lillian Darling Shade	Home Economics	Los Angeles
Louise Jean Shade	Home Economics	Los Angeles
³ Hazel Elaine Shoemaker	Physical Education	Los Angeles
³ Marian Hermina Sievert	Nursing	Pasadena
Esther Silverman	Physical Education	Los Angeles
³ Kenneth Edward Snelling	Mechanic Arts	Maywood
Mary Lorana Somers	Nursing	San Gabriel
³ Catherine Marie Stege	Nursing	Lancaster
¹ Helen Jean Stengel	Home Economics	Los Angeles
³ Helen Harriet Stephens	Home Economics	Santa Monica

Thurman Warr Stephens.....	Mechanic Arts	Los Angeles
Rita Jean Strobel.....	Physical Education.....	San Bernardino
³ Ida Wein Surfas.....	Home Economics	Los Angeles
Elva Mae Swoffer.....	Physical Education.....	Placentia
Raymond A J Terry.....	Physical Education.....	Alhambra
³ Betty Seidel Traut.....	Home Economics.....	Glendale
³ Blanka Tune	Physical Education	Los Angeles
³ Josie Janssen Turner.....	Nursing	Long Beach
² Callie Mae Wade.....	Home Economics	Los Angeles
Helen Mary Walters.....	Physical Education	Los Angeles
Patricia Helen Whitaker.....	Physical Education.....	San Bernardino
¹ Betty Jo Wilhelm.....	Physical Education.....	Pasadena
³ Carol Jane Williams.....	Physical Education	Los Angeles
Kenneth Williams	Mechanic Arts.....	Los Angeles
² Mae Margaret Winterbourne.....	Home Economics.....	Costa Mesa
³ Jan Marie Wood.....	Physical Education	Los Angeles
³ Dorothy Mary Wunderlich.....	Nursing	San Jose
Lois Marie Zelsdorf.....	Physical Education.....	Long Beach
³ Mary Constance Zike.....	Home Economics.....	Maywood
³ Dorothy Jane Zimmerman.....	Nursing	Pasadena

GRADUATE DIVISION, SOUTHERN SECTION



DEGREES CONFERRED

The Degree of Master of Arts upon

- Isidore Akawie Chemistry Los Angeles
A.B. 1942.
- ¹ Rogelio C Anton Spanish Los Angeles
A.B. 1939.
- Arnold Benton Physics Los Angeles
B.S. Massachusetts Institute of Technology 1940.
- ¹ Helen Luetta Bell English Springfield, Illinois
B.Ph. University of Chicago 1934.
- ¹ Eugene Borax Geology Los Angeles
A.B. 1941.
Thesis: Mineralogy of the upper miocene sandstones of the southernmost San Joaquin Valley.
- ² Henderson Gerald Burns Psychology Los Angeles
A.B. 1940.
- H Everett Carter English Los Angeles
A.B. 1939.
- Ruby Elinor Christian English San Diego
A.B. 1939.
- ² Peggy Clarke Music Los Angeles
Ed.B. 1940.
Thesis: The use of multiple counterpoint in the organ fugues of Bach.
- ² Alsace Lorraine Daniels History Los Angeles
A.B. 1940.
- ³ David Baxter Dunn Botany South Gate
A.B. 1940.
*Thesis: A study of variation in *Lupinus* section Micranthi.*
- ³ Walter Collins Edmisten Chemistry Los Angeles
A.B. 1940.
- ² Margaret Virginia Ellis History Glendale
A.B. 1934.
- Enid Elser History Los Angeles
A.B. 1941.
- ² Yolanda Santina Ferraro Education Los Angeles
A.B. 1939.
Thesis: The rise of American History as a secondary school subject as reflected in textbooks in use from 1820 to 1940.
- ³ David Kenzo Fukushima Chemistry Montebello
A.B. Whittier College 1939.
- Goldie Futoran Latin Los Angeles
A.B. 1941.
- William Joseph Hanson Chemistry Los Angeles
A.B. 1941.
- ² Herbert Morgan Harris Economics Los Angeles
A.B. 1937.
- ² Robert Burr Henderson Chemistry Houston, Texas
A.B. Cornell University 1940.
- Allen Fenton Hendy Psychology Los Angeles
A.B. 1942.
- ² Wilbur Robert Jacobs History Pasadena
A.B. 1940.
- ¹ Alexander Kosloff Spanish Los Angeles

- ¹ Mary Jean Kramer Latin Los Angeles
A.B. 1941.
- ² Frank Harlan Lewis Botany Redlands
A.B. 1941.
Thesis: A revision of the genus *Trichostema* (Labiatae).
- ² Rolf Norbert Liffmann German El Paso, Texas
A.B. Texas College of Mines 1941.
- Gustave Benjamin Lindenbaum Chemistry Los Angeles
A.B. 1942.
- Boyd Edwin Lindop English Huntington Park
A.B. 1941.
- Selma Elizabeth Louisa Litle Physical Education Los Angeles
B.S. 1942.
Thesis: Padua Hills project introduces Mexican folklore into California culture.
- Velma Mary Lois Litle Physical Education Los Angeles
B.S. 1942.
Thesis: A study of the significance of folk dances of three national dance groups
in Los Angeles.
- ² Jack Feramor Little Psychology San Diego
A.B. 1940.
- Lillian Hannah Little Physical Education Los Angeles
B.S. 1941.
Thesis: An analysis of certain records used in the guidance of prospective teachers
of physical education.
- ² Elizabeth Pauline McDonald Economics Long Beach
A.B. 1939.
- ² Marguerite Burtis Mears History Los Angeles
A.B. 1941.
- Florence Elizabeth Merzlake German Los Angeles
A.B. 1942.
Thesis: A comparative study of medieval virtues and vices as reflected in the lan-
guage of Hartmann's Iwein and Gottfried's Tristan.
- ² Albert Julius Meyer, Jr. History Glendale
A.B. 1941.
- John Gladstone Mills French Los Angeles
A.B. 1941.
- Josephine Ketcik Murray Physical Education Los Angeles
Ed.B. 1934.
Thesis: An appreciation test in dance.
- Lafayette Hachiro Noda Chemistry Turlock
B.S. University of California 1939.
- ¹ Max Oppenheimer, Jr. Spanish Elmhurst, New York
A.B. New York University 1941.
- ¹ Agatha Frances Palmer English Los Angeles
A.B. Southern Methodist University 1933.
- Evelyn Lord Pruitt Geography North Hollywood
A.B. 1940.
- Sara Ellen Rand English Los Angeles
A.B. Mills College 1940.
- Mary Elizabeth Reynolds Botany Los Angeles
A.B. 1940.
Thesis: The anatomy of a xerophyte: *Dalea spinosa*.
- ² Edith Jones Robinson History Beverly Hills
A.B. 1941.
- John Adolph Schutz History Los Angeles
A.B. 1942.
- ³ Ellen Morrison Schwartz Political Science Los Angeles
A.B. Occidental College 1934.
Thesis: Some aspects of the Los Angeles city school district's retirement system
for the certificated employee.
- ¹ Scott Searles, Jr. Chemistry Los Angeles
A.B. 1941.

- Clara Lugo Sendra.....EconomicsRio Piedras, Puerto Rico
 B.S. University of Puerto Rico 1923.
Thesis: The sugar industry in Puerto Rico.
- ² Dexter Cole Seymour II.....ChemistryNorthport, New York
 A.B. Cornell University 1941.
- Robert Jones Shafer.....HistoryLos Angeles
 A.B. Ohio State University 1938.
- ¹ David Irving Sheppard.....EducationBrooklyn, New York
 A.B. Brooklyn College 1941.
Thesis: A study of the resemblances between the educational ideas of John Dewey
 and those of Rousseau, Herbart, and Froebel.
- Bernard Sinsheimer, Jr.....HistoryLos Angeles
 A.B. 1942.
- Jeannette Eloise Smalley.....Physical EducationMuscatine, Iowa
 A.B. State University of Iowa 1938.
Thesis: Changes in endurance of college women in certain physical education
 classes.
- Marian Adele Smalley.....Physical EducationMuscatine, Iowa
 A.B. State University of Iowa 1938.
Thesis: Changes in arm-and-shoulder-girdle strength of college women in certain
 physical education classes.
- Sophia Stanczuk.....MusicLos Angeles
 Ed.B. 1939.
Thesis: A study of the third period works of Paul Hindemith.
- Joe Toyoshima.....Political ScienceCulver City
 A.B. 1940.
Thesis: The reorganization of public administration in Brazil.
- ² Leslie William Walker.....HistorySanta Monica
 A.B. 1940.
- ² Irving Dillaye Webb.....ChemistryLos Angeles
 A.B. 1941.
- Ann Frances Wheeler.....EducationLansing, Michigan
 A.B. University of Michigan 1926; B.S. Simmons College 1929.
Thesis: Guidance through the high school library.
- William Marshall Wheeler.....PsychologySanta Barbara
 A.B. Santa Barbara State College 1939.
- ³ Gertrude Greene Woodmansee.....EducationLos Angeles
 B.S. University of Southern California 1932.
Thesis: Pupil failure in school.

The Degree of Master of Science upon

- Alice Briglio Eklund.....Home EconomicsLos Angeles
 Ed.B. 1935.
Thesis: Stability of thiamin chloride, vitamin B₁, in quick cooked mineral and
 vitamin enriched cereal.
- ¹ Robert Harry Hilgeman.....Horticultural ScienceTempe, Arizona
 B.S. University of Arizona 1928.
- ¹ Heinz Serlin.....Business AdministrationLos Angeles
 J.D. University of Bern 1939.

The Degree of Doctor of Philosophy upon

- Helen Viola Brush.....ZoölogyHerkimer, New York
 A.B. Vassar College 1939; M.S. Brown University 1940.
Thesis: The influence of thyroxin and stilbestrol on the healing of fractures in
 the rat.
- ² Robert Edwin Buckles.....ChemistryBerkeley
 B.S. 1939 and M.S. 1940 University of California.
Thesis: The role of neighboring groups in replacement reactions.

- ² Richard Henry Frick..... Physics Los Angeles
A.B. 1937.
Thesis: Absorption and dispersion of sound in gases and gas mixtures.
- ² Edward Hirsch Frieden..... Chemistry Los Angeles
A.B. 1939; M.A. 1941.
Thesis: Equilibria between amino acids and formaldehyde: a polarimetric study.
- ² Andrew Gyorgy Political Science Budapest, Hungary
J.D. University of Budapest 1936; M.A. University of California 1939.
Thesis: Geopolitics, the new German science.
- James Clark Hindman..... Oceanography Redding
A.B. University of California 1938; M.A. 1942.
Thesis: The properties of the system $\text{CaCO}_3\text{CO}_2\text{H}_2\text{O}$ in sea water and sodium chloride solutions.
- Andrew Harlis Horn..... History Venice
A.B. 1937; M.A. 1940.
Thesis: German merchants in England during the first half of the fourteenth century.
- ² Wanda Sanborn Hunter..... Zoölogy Claremont
A.B. University of Wisconsin 1926; M.S. University of Illinois 1927.
Thesis: Studies on cercariae of the common mud-flat snail, *Cerithidea californica*.
- ² Frank Joseph Kirkner..... Psychology Santa Monica
A.B. Iowa State Teachers College 1930; M.S. State University of Iowa 1931.
Thesis: An investigation of motion-susceptibility with special emphasis on the prediction of airsickness.
- ² Jackson Sebree Kiser..... Microbiology San Diego
B.S. University of Washington 1938.
Thesis: The effect of low temperatures and fast-freezing upon the bacterial flora of mackerel.
- Raymond Elmer Lindgren..... History North Hollywood
A.B. 1935; M.A. 1940.
Thesis: Hans Georg von Westphalen and northern diplomacy, 1715-1716.
- ² Malcolm Charles Moos..... Political Science St. Paul, Minnesota
A.B. 1937 and M.A. 1938 University of Minnesota.
Thesis: Alabama's penology: chain gang to rehabilitation.
- Charles Arthur Schroeder..... Horticultural Science Los Angeles
A.B. 1935; M.A. 1936.
Thesis: The ontogeny, floral anatomy, and embryology of the avocado, *Persea americana* Müller.
- ¹ Samuel Siegel..... Chemistry Los Angeles
B.S. University of California 1938; M.A. 1940.
Thesis: The possibility of addition of Grignard reagents to the ethylenic double bond—the reaction of Benzylmagnesium chloride with citronellal.
- ² Thurston Skei..... Chemistry Santa Monica
B.S. California Institute of Technology 1939; M.A. 1941.
Thesis: A kinetic investigation of the reaction of substituted ethylene dibromides with potassium iodide.
- ² Robert Worthington Smith..... History Los Angeles
A.B. University of Chicago 1937; M.A. 1940.
Thesis: The conflict between planter and parliament over the slave laws of Jamaica.
- Robert Cyril Stebbins..... Zoölogy Van Nuys
A.B. 1940; M.A. 1942.
Thesis: Ecology of the iguanid genus *Uma*.
- ² James Carson Taylor..... Philosophy Toronto, Canada
A.B. University of Toronto 1936; A.B. University of Cambridge 1938.
Thesis: Perception and empirical knowledge.
- Vsevolod Tulagin..... Chemistry Los Angeles
B.S. California Institute of Technology 1937; M.A. 1941.
Thesis: The structure of limonin. The action of Grignard reagents on cyclic Beta-diketones.
- ¹ Theodore Vermeulen..... Chemistry Los Angeles
B.S. 1936 and M.S. 1937 California Institute of Technology.
Thesis: The physical and structural chemistry of ferrihemoglobin fulminate and thiocyanate.

The Honorary Degree of Doctor of Laws upon

*Edgar Johnson Goodspeed.....	Los Angeles
Herbert S. Jennings.....	Los Angeles
*Theodore von Karman.....	Pasadena
Herbert J. Webber.....	Riverside
Franz Werfel.....	Los Angeles

* Degree conferred March 22, 1943.

**HONORS WITH THE BACHELOR'S DEGREE
IN THE COLLEGE OF LETTERS AND SCIENCE**

ANTHROPOLOGY

Bashie Barbara Epstein

BACTERIOLOGY

Irma Delle Sperry Brown
Patricia Gibbs
Margaret Virginia Nourse

Seymour Morris Purzytsky
E. Robert Wormus
Lupe Mercedes Zarraga

BOTANY

Howard Stevenson Brown

Forrest Alington Robinson
Stephen Wilhelm

CHEMISTRY

Tod Wildy Campbell
Frank C. Davis
Raymond Nickolas Fleck

Warner H. Florsheim
Peter Heussenstamm
Carl Robert Lindgren

ECONOMICS

Melvin David Brockie
Donald Stanley Levy
John R. Martin
Marjorie Jane Melin

Leo Joseph Raskind
Jerome Schwartz
James Ellis Wallace
Leonard Weil
Joanne Wilson

ENGLISH

Harold Aspiz
Jeanette Elaine Brown
Margaret Ethyl Cooling
Arlene Virginia Goldenberg

Elwy Basil Jones
Robert Edmund Keller
Irene Orgel
Elizabeth Whitfield

FRENCH

Alice Koppelman

GENERAL

Naomi Claire Felber

Mary Elizabeth Richardson
Robert Shade Wiley

GEOLOGY

Jack Gordon Elam

John Thomas McGill

HISTORY

Charles Rogers Cram

Jane Mary Eklund
Robert William McClellan

INTERNATIONAL RELATIONS

Mae Breckinridge Handy

MATHEMATICS

John Moffatt Danskin

MUSIC

Robert Leland DiVall

Luise Errol
Bonnie Jean Rydell

PHILOSOPHY

Lillian Dorothy Cates

Josiah Ogden Hoffman, Jr.

PHYSICS

Joel Mitchell Ginsberg

Leonard Julius Goldberg
Everett Julian Urbach

PHYSICS-METEOROLOGY

William Sharp Gustin

POLITICAL SCIENCE

Ruth Gloria Berwald
Orlan Sidney Friedman
Abraham Holtzman
Rita Marion Leavitt

Jack Rowlett Lovell
James Shepherd Mize
Rosanna Mae Shamray
Richard Sinsheimer
Leslie Josephine Swabacker

PSYCHOLOGY

Sidney Samuel Chernick
Mary Erma Gallagher
Rosamond F Meyer

Barbara Mel Partridge
Laura J Wax
Clarence Leland Winder
Wayne Woodrow Wisham

SPANISH

Mary Lynne Manuel

Dorothea Ethel Sargent

ZOÖLOGY

Henry Israel Hirshfield

Kenneth Rubin

Highest Honors

Eva Mae Adkisson, Botany
Eleanor Harriet Blass, English
Fay Brininger, Latin
William Arnold Bultmann, History
Dorothy Dayton Dow, Psychology
Frederick Charles Engelmann,
Political Science
Seymour Louis Friess, Chemistry
Joseph Henry Grosslight, Psychology
Osceola Elizabeth Herron, Economics
Harold William Horowitz, Political Science
Norah Elspeth Jones, French
Sidney William Kash, Physics

Robert Richard Kirkland, Geology
Helen Ruth Overholt, French
George Evan Petrovich, Economics
George Claude Pimentel, Chemistry
Mary Elizabeth Prall, English
Roma Ellen Ratner, Psychology
Ruth Emma Riemer, Sociology
Ruth Leo Schireson, Bacteriology
Arnold T Schwab, English
Martin Stearns, Physics
Emily Marian Wallenfels, General
Robert Irving Weil, Political Science
Raymond Alfred Wilson, Chemistry

Charlotte von Wymetal, French

IN THE COLLEGE OF APPLIED ARTS**ART**

Mary-Alice Penhale
Dorothy Roberta Schmid

Betty Jane Taylor
Marcella Violet Wallin

DRAMA

Eleanor Helen Kline

HOME ECONOMICS

Selma Frances Robbins

MUSIC

Delores Violet Kell

PHYSICAL EDUCATION

Alice Evangeline Barber
Irene Harrod

Esther Silverman
Helen Mary Walters
Patricia Helen Whitaker

PUBLIC HEALTH NURSING

Victoria Peha

Highest Honors

Larry Gittler, Physical Education Eileen Dorothy Hamilton, Dance
Alexander Kositch, Physical Education

IN THE COLLEGE OF BUSINESS ADMINISTRATION**ACCOUNTING**

Torris Walker Bash
Virginia Evelyn Boyer

Bernard Loren Brown
Marvyn Ross Davidson
Alex Leonard Fishman

Highest Honors

Leon Colman Steres, Accounting Alex Weinberg, Accounting

IN THE SCHOOL OF EDUCATION**EDUCATION**

Marguerite Beckwith Botkin
Wyoma Emojean Burris
Dorothy Ruth Carson

Elizabeth Muriel Gunn
Margaret E. Abell Hughes
Clara Corine Jones
Grayce Marie Van Tress

MUSIC

Lucille Marie Johnson

Highest Honors

Bernice Foley Catanich, Education

PRIZE AWARDS FOR THE YEAR 1942-1943

ALPHA CHI SIGMA AWARD

Awarded by Alpha Chi Sigma Fraternity on the Basis of a Competitive Examination in Freshman Chemistry

Marvin Greenbaum

ALPHA KAPPA PSI MEDALLION AWARD

Given by the Alpha Kappa Psi Fraternity to the Man Graduating in Business Administration with the Best Scholastic Average Attained in the Last Three Years of Undergraduate Study

Alex Weinberg

BLUE CIRCLE C SOCIETY HONOR MEDAL

Awarded on the Basis of Scholarship, Character, and Service

Dore N. Schwab, Jr.

CHI OMEGA PRIZE

Awarded by the Gamma Beta Chapter of Chi Omega Sorority in the Fields of Economics, Political Science, Sociology, or Psychology to the Outstanding Senior Woman in One of the Above Mentioned Departments

Roma Ellen Ratner

GIMBEL PRIZE

A Medal and Prize given by Mr. Jake Gimbel to the Man Who Has Shown the Best Attitude Toward the University in Athletic Endeavor

Jack George Lescoulie

MU PHI EPSILON PRIZE

Given by the Los Angeles Alumnae Club of Mu Phi Epsilon to the Woman Student Winning the Music Competition in Voice or any Musical Instrument

Jeanne Carmel Sholtz

Dorothy Ann Zook

PHI BETA AWARDS

Given by the Phi Beta Fraternity to the Outstanding Senior for Activity and Scholarship in the Field of Music and Dramatics

Ellen May Steven (Music)

Mary Carolyn Welch (Drama)

PHI CHI THETA NATIONAL KEY AWARD

Given by the Local Chapter of Phi Chi Theta to the Junior Woman in Business Administration or Commerce with the Highest Record in Scholarship, Leadership, and Activities

Virginia Evelyn Boyer

PHI LAMBDA UPSILON PRIZE

Awarded on the Basis of a Comprehensive Examination Covering the Four-Year Course of Undergraduate Chemistry

Leon David Freeman

MILITARY COMMISSIONS AND CERTIFICATES

UNIVERSITY CADETS

COLONELS, INFANTRY

² John Kirk Singlaub³ Thomas Loren Rowe
Vadim Wladimir Sounitza

LIEUTENANT COLONELS, INFANTRY

² Gordon Keith JensenHarold William Horowitz
³ James Ellis Wallace

LIEUTENANT COLONEL, COAST ARTILLERY

³ Roy Lindsay Baber, Jr.

MAJORS, INFANTRY

² Philip Elmer Babel³ Robert Eugene Neiman, Jr.² Harold Parkins Edmundson
Donald Jean Frary³ Kenneth Orson Rewick³ John R Martin³ George William Salt
Clement Victor Smith

Jack Richardson Young

MAJORS, COAST ARTILLERY

² Allison Maxwell Deans³ Brown Laules Kincheloe

CAPTAINS, INFANTRY

Nicholas Theodore Angeles

² Tom Francis Ham, Jr.² William David Brodek³ Frank William Hammar

Raymond Clark Brumbach

³ Harry Lewis Hanson³ Robert John Cairns, Jr.³ Arnett Lee Hartfield, Jr.

Ernest John Caldecott

³ Walter Reed Herbst

William Benjamin Christian

Gordon Lombard Hewson, Jr.

³ Guy Vincent Colf

John Philip Hutchins

³ Lynn Compton³ Texas Vincent Inwood

Robert William Coppock

Thomas Jefferson Johnston

² William Jerome Cox, Jr.³ Harold Coleman Kern, Jr.² Logan Gardiner Craft³ Robert James Kern, Jr.³ Richard Joseph Crooke³ Milford Roy Knauft, Jr.³ Redmond Lorne Daggett

Carl Robert Lindegren

² Nathan Paul DeFrancisco³ John Lloyd Lindgren, Jr.³ Joseph Harold Downey² Wilbur Forrest Littlefield³ Leslie Henry Elliott³ George Heriot Lowerre³ Richard Kennedy Farnham

John Roland Lowry

William Cameron Farrer

² J Stuart McKenzie

Frank Burritt Foster

³ Charles Joseph McLucas³ Richard Lewis Frary³ Forrester Mashbir³ John Plato Freemon, Jr.

Prudent Bernard Menard, Jr.

William Marcus Frizell

Daniel Sutter Miller

³ Fred Osbin Funk

Carlos John Moorhead

Hugh Kennedy Geyer

² Robert DeVore Myers

Robert Stancombe Gillette

William Arthur Nelson

² Francois William Godfrey

Vladimir John Obidine

William Ian Gordon

² Robert Theodore Older² Robert Melvin Green

Mickey Joseph Panovich

² Indicates award of October, 1942.³ Indicates award of February, 1943.

² Gleeson Leslie Payne	² Kirt Lockwood Sinclair
Herbert David Pearlson	Harold Ward Snyder
George Evan Petrovich	³ Albert Bert Solari
Charles Booth Pike	John Ray Strahan
³ John Gilbert Quilico	³ Thomas Martin Strickfaden
³ Malcolm Kaye Rhine	Stanley Irvin Talpis
Donald Jolliff Richardson	² Hurd Thornton
Leonard Julius Robbins	John Alfred Titley
Carter Everett Ruby	³ Herbert Duescher Twitchell
Atlee Don Sandoz	² George Nicholas Verry
Paul Nelson Shaler	² Edwin Wandt
³ Robert Carlton Sigel	Arthur Howard Webber
Milton Shedd, Jr.	² Jess Whitehill
Ben Logan Sheppard	Wesley Walter Williams
Harold Sayre Shidler	William Charles Willner
Lester Paul Sims, Jr.	William John Wynn
	² Richard Lyndol Zacher

CAPTAINS, COAST ARTILLERY

³ Barend Jacobus Albers	³ Lester Gordon Levitt
³ William Wright Armstrong	³ Jack Rowlett Lovell
³ DeMar W Davis	³ Frederic Monroe McNairy
³ George Edward Larson	³ Frank Mayer Megowan

FIRST LIEUTENANTS, COAST ARTILLERY

³ Eugene Miller Alder	³ Harry Arthur Lindenbaum
³ Edward Jackson Brown, Jr.	³ Leonard Jason Nevis
³ Glen Milo Grosjean, Jr.	³ Donald Parlan Reed
³ Willard Joseph Hayes	³ Guenter August Rudat
³ David Dean Hurford	³ Ernest Arthur Sundberg

OFFICERS' RESERVE CORPS, UNITED STATES ARMY

SECOND LIEUTENANTS, INFANTRY

² William David Brodek	² Gleeson Leslie Payne
² William Jerome Cox, Jr.	³ Fred Osbin Funk
² Robert Melvin Green	³ Arnett Lee Hartsfield, Jr.
	Charles Booth Pike

SECOND LIEUTENANT, COAST ARTILLERY CORPS

Allison Maxwell Deans

HONOR GRADUATES, R. O. T. C.

INFANTRY

Ernest John Caldecott	³ Harold Coleman Kern, Jr.
Harold William Horowitz	³ John R Martin
	³ James Ellis Wallace

COAST ARTILLERY CORPS

³ Roy Lindsay Baber, Jr.	Jack Rowlett Lovell
-------------------------------------	---------------------

² Indicates award of October, 1942.

³ Indicates award of February, 1943.

NAVAL COMMISSIONS

ENSIGNS, NAVAL RESERVE, UNITED STATES NAVY

Phillip L Acker, Jr.	Frank William Jones
Don Carlos Atkins, Jr.	Bernard Payton Kirkpatrick
Philemon John Baddeley, Jr.	Dean Pattison LaField
Roger Bozzone	Tracy Lay
Alexander Clark Cameron, Jr.	John Thomas McGill
Anthony Thomas Carsola	Charles Lee McLaughlin
Edward Harrison Carter	Richard Stewart Moore
Milton Whitehurst Cherry	Jesse Larue Myers, Jr.
Edward Marshall Cleland	Donald Francis O'Connor
Jack Samuel Conley	Hayward Carroll Parish, Jr.
James William Dougherty, Jr.	Bill C Pratt
Roy Elexis Doupe	John Carman Quigg
James Walter Dowell	Alan Charles Richardson
William Jefferson Duddleson, Jr.	Howard Jackson Robbins
Max Dunn	Robert Kent Rosemont
Alfred Cadman Elliott	James Marshall Saunders
Peter David Ellis	Elbert Brown Schinmann
Hartley James Feldman	Kim Gregory Seixas
Luke Warren Fishburn	Joe Grantham Seward
Robert Miller Greenlees	Charles Vernon Sickenger
Hoxsie Michael Charles Griswold	Thomas Tade Simpson
Stanley Kermit Gryde	Donald Melvin Smith
Charles Alexander Hanson	Frank Henry Sonntag
William Gates Harding, Jr.	James Ellsworth Sperry
Richard Upson Harker	Paul William Spinner
Herbert Benjamin Michael Harris-Warren	Leonard Wilfred Swatt
Justin LeRoy Holte	Theodore Jameson Todd
Richard Purcell Horton	Brinton Ellsworth Turner
Donald John Jacques	Edwin Baugh Tyler, Jr.
Earle Justin Johnson	William Bushrod Vanderhoof
	Max Edward Willardson

SECOND LIEUTENANTS, UNITED STATES MARINE CORPS RESERVE

Philip D Baker	Herbert Arthur Cable
	Richard Royce Henderson

FELLOWSHIPS AND GRADUATE SCHOLARSHIPS

1943-1944

HATTIE HELLER GRADUATE SCHOLARSHIP

Mary Elizabeth Prall.....English
A.B., 1943.

WALTER LOEWY GRADUATE SCHOLARSHIP

Ella Anna Kube Psychology
A.B., College of Emporia, Kansas, 1941.

LOS ANGELES CITY PANHELLENIC GRADUATE SCHOLARSHIP

Norah Elspeth Jones.....French
A.B., 1943.

PHI DELTA KAPPA FRATERNITY SCHOLARSHIP

Rollin Clay Fox.....Education
A.B., University of Alabama, 1928; M.A., Columbia University, 1934.

WILL ROGERS MEMORIAL GRADUATE SCHOLARSHIPS

Lee Meyerson Psychology
A.B., Lafayette College, Easton, Pennsylvania, 1942.
Victor John Clark Philosophy
A.B., 1939.

UNIVERSITY FELLOWSHIPS

Isidore Akawie Chemistry
A.B., 1942; M.A., 1943.
Ada Blanche Nisbet.....English
A.B., Dominican College, San Rafael, California, 1930; M.A., 1939.
Lawrence W. Erickson.....Business Administration
B.S., 1942.

UNDERGRADUATE SCHOLARSHIPS

1943-1944

STATE OF CALIFORNIA SCHOLARSHIPS*Given by the Regents of the University of California out of the
Income of the University*

Lorraine deFarny Champion
Mia Eimer
Lionel Goldring
Norma Corinne Hagen
Leonore Maria Hamburger
Joan Phyllis Hoffman
Catherine Theresa Kelley

Milton Loventhal
Fern Maher
Robert Johansen Perstein
Lois Elwyn Smith
Marvin Leonard Stein
Barbara Jean Thompson
George Marvin Treister

THE GOVERNOR GAGE SCHOLARSHIP*Given by Regent Garret William McEnerney*

Kathlyn Myrtle Heist

THE GOVERNOR MERRIAM SCHOLARSHIP*Given by Regent Garret William McEnerney*

Gloria Dee Madoff

THE GOVERNOR STEPHENS SCHOLARSHIP*Given by Regent Garret William McEnerney*

Ruth Lucille Oreck

THE J. O. DOWNING SCHOLARSHIPS*Founded by the Will of J. O. Downing*

Sara Brady
Sherrill Jay Broudy
Roy Louis Byrnes
Jack George Calvert
Virginia Esther Carlson
Jacqueline Beatrice Cotcher
Patricia Louise Forbath
Eleanor Rosalie Goodman
Anita Charlotte Granich

Ida Emma Ingram
Norman Juster
Bernard Kordan
Gretchen Galloway Martin
John Phillips Monteverde
Louis Robert Mugele
Robert Victor Pyle
Marlys Ann Swenson
Donald Dines Wall

CHARLES N. AND JENNIE W. FLINT SCHOLARSHIPS*Established by Mr. and Mrs. C. N. Flint*

Alice Jane Alford
Josiah Brown
Grace Wilhelmina Ehlig
Helen Frances Holden
Betty Jeane Judkins
Jean Eileen McDonald
Arlene Virginia Reece

Eva Rivas
Peter Ernest Schneider
Robert Louis Solomon
Douglas James Steene
Billie Campbell Steward
Margaret Lucille Thompson
Marjorie Elaine Tweedt

LENA DE GROFF SCHOLARSHIPS

Founded by the Will of Lena De Groff

Lorraine Art
Berdeena Joy Bogle

Elizabeth Hatton Cooper
Peter Ruben Heilbronner

R. B. CAMPBELL SCHOLARSHIPS

*Given by Mr. R. B. Campbell to Candidates in Their Second
Half-Year of Residence*

Meyer Luskin

Warren Clark McMillan

THE WALTER LOEWY SCHOLARSHIPS

Established by the Will of Walter Loewy in 1934

Ernest Max Grunwald

Irving Louis Wieselmann

FACULTY WOMEN'S CLUB SCHOLARSHIP

Given by the Faculty Women's Club of the University of California at Los Angeles

Jean Elizabeth Wright

M. EFFIE SHAMBAUGH SCHOLARSHIP

Given by the Faculty Women's Club of the University of California at Los Angeles

Doris Helen Spoon

LULIE CHILTON SCATTERGOOD SCHOLARSHIP

Founded by the United Daughters of the Confederacy, California Division

Mary Nan McGrath

WILL ROGERS MEMORIAL SCHOLARSHIPS

Established by the Will Rogers Memorial Commission

Ann Louise Benson
Russell Clare Bovie
Alma Christina Collins
George Howard Herbig
Steve Lyle Jamison

Bryant Eugene King
Serena Earline Sharp
Twila B Spencer
Perry Leon Steinbock
Marvin Gerald Webb

WILL ROGERS MEMORIAL AWARDS

Established by the Will Rogers Memorial Commission

Bertha Jane Carlos
Nathan Wolf Cohen
William Walter Coppinger
Muriel Evelyn Hurup
Kathryn Jane McGee

Celeste Annette Merrill
Jewart Junior Neal
Eva Pacovska
Esther Rushall Reiff
Christine Elisson Stephenson

Ruth Martha Winton

THE LAVERNE NOYES SCHOLARSHIPS

Established by the Estate of LaVerne Noyes

Virginia R Blunden

Patricia Carpenter
Anita Clarice Syrek



UNIVERSITY OF CALIFORNIA

**CATALOGUE OF
OFFICERS AND ASSISTANTS
1942 - 1943**

THE REGENTS OF THE UNIVERSITY

REGENTS EX OFFICIO

CULBERT L. OLSON, LL.B. Governor of California and President of the Regents Sacramento	STEWART MEIGS, B.S. President of the State Board of Agri- culture Carpinteria
†ELLIS E. PATTERSON, A.B. Lieutenant-Governor of California State bldg, Los Angeles 417 Montgomery st, San Francisco	†GEORGE U. HIND President of the Mechanics Institute 230 California st, San Francisco
†GORDON H. GARLAND Speaker of the Assembly Woodlake	†PAUL K. YOST, B.S. President of the California Alumni As- sociation Security First National Bank, Los An- geles
†WALTER F. DEXTER, M.A., Ed.D., LL.D. State Superintendent of Public Instruc- tion Library and Courts bldg, Sacramento	†ROBERT GORDON SPROUL, B.S., LL.D., Litt.D. President of the University 250 Administration bldg, Berkeley 203 Administration bldg, Los Angeles

APPOINTED REGENTS

The term of the appointed Regents is sixteen years, and terms expire March 1 of the year indicated in parentheses. The names are arranged in the order of original accession to the Board.

†JAMES KENNEDY MOFFITT, B.S., LL.D. (1948) 599 Eighth st, San Francisco	†SIDNEY M. EHRMAN, B.L., LL.B. (1948) 700 Nevada Bank bldg, San Francisco
CHARLES ADOLPH RAMM, B.S. (1944) 1100 Franklin st, San Francisco	†AMADEO PETER GIANNINI (1950) Bank of America, San Francisco
†EDWARD AUGUSTUS DICKSON, B.L. (1958) 425 S Windsor blvd, Los Angeles	†FRED MOYER JORDAN, A.B. (1954) 427 W Fifth st, Los Angeles
†CHESTER HARVEY ROWELL, Ph.B., LL.D. (1952) 149 Tamalpais rd, Berkeley	†FREDERICK W. ROMAN, Ph.D., Litt.D. (1956) 214 Loma dr, Los Angeles
†MORTIMER FLEISHHACKER (1950) 1080 Mills bldg, San Francisco	†EDWIN W. PAULEY, B.S. (1954) 950 S Broadway, Los Angeles
†GEORGE I. COCHRAN, LL.D. (1946) Hotel Biltmore, Los Angeles	†BRODIE E. AHLPORT, A.B. (1956) 639 S Spring st, Los Angeles
†JOHN FRANCIS NEYLAN, LL.D. (1944) Crocker First National Bank bldg, San Francisco	♣†EDWARD H. HELLER, A.B. (1958) 600 Market st, San Francisco
†CHARLES COLLINS TEAGUE, LL.D. (1946) Santa Paula	NORMAN F. SPRAGUE (1952) 707 S Hill st, Los Angeles

For explanatory note of marks of reference, see page 20.

OFFICERS OF THE REGENTS

Governor Culbert L. Olson, LL.B. President Sacramento	†Ashley H. Conard, B.L., J.D. Attorney for the Regents (pro tempore) 910 Crocker bldg, San Francisco
James K. Moffitt, B.S., LL.D. Chairman 599 Eighth st, San Francisco	▽†George D. Mallory, A. B. Assistant Treasurer 240 Administration bldg, Berkeley
†Robert M. Underhill, B.S. Secretary and Treasurer 240 Administration bldg, Berkeley	Reginald H. Linforth, A.B., J.D. Associate Attorney for the Regents (pro tempore) and Attorney in Residence Matters 910 Crocker Building, San Francisco
▽†Jno. U. Calkins, Jr., B.L., J.D. Attorney 910 Crocker bldg, San Francisco	
†James H. Corley, B.S. Comptroller 289 Administration bldg, Berkeley	†Winifred W. Holstrom Assistant Secretary 240 Administration bldg, Berkeley

 STANDING COMMITTEES OF THE BOARD OF REGENTS
 FOR THE YEAR 1942-1943

The President of the Board of Regents and the President of the University are *ex officio* members of all committees of the Board. In each committee the name of the chairman is first and the name of the vice-chairman is second.

Agriculture :

Regents Teague, Meigs, Giannini, Patter-
son, Dexter, Garland, Ahlport

Audit :

Regents Hind, Rowell, Jordan, Ahlport,
Dexter, Heller, Yost

Development and Endowments :

Regents Cochran, Neylan, Roman,
Pauley, Heller, Yost

Educational Policies and Relations :

Regents Rowell, Ramm, Ehrman, Teague,
Jordan, Roman, Dexter

Finance and Business Management :

Regents Fleishhacker, Moffitt, Neylan,
Cochran, Ehrman, Giannini, Dickson,
Pauley

Grounds and Buildings :

Regents Ehrman, Fleishhacker, Dickson,
Ramm, Neylan, Patterson, Hind, Jordan

Lick Observatory :

Regents Neylan, Fleishhacker, Ramm,
Garland, Meigs, Ahlport, Hind

San Francisco Schools and Institutions :

Regents Ramm, Moffitt, Giannini, Ahl-
port, Garland, Heller

Southern California Schools, Colleges and Institutions :

Regents Dickson, Teague, Cochran, Ehr-
man, Jordan, Roman, Pauley, Rowell,
Yost, Ahlport

 ▽ Absent on war leave.

ADMINISTRATIVE OFFICERS OF THE UNIVERSITY

President of the University:

Robert G. Sproul
250 Administration bldg, Berkeley
203 Administration bldg, Los Angeles

Vice-President and Provost of the University:

Monroe E. Deutsch
250 Administration bldg, Berkeley

Secretary and Treasurer of the Regents:

Robert M. Underhill
♥ George D. Mallory, *Assistant Treasurer*
240 Administration bldg, Berkeley

Attorney for the Regents:

♥ Jno. U. Calkins, Jr.
Ashley H. Conard, *Attorney (pro tempore)*
Reginald H. Linforth, *Associate Attorney for the Regents (pro tempore) and Attorney in Residence Matters*
910 Crocker bldg, San Francisco

Business Office:

James H. Corley, *Comptroller and General Business Manager*

239 Administration bldg, Berkeley
101 Administration bldg, Los Angeles
William J. Norton, *Business Manager*
311 Administration bldg, Berkeley

_____, *Business Manager*
101 Administration bldg, Los Angeles
F. Stanley Durie, *Assistant Comptroller Medical Center, San Francisco*
Ira F. Smith, *Assistant Comptroller and Business Manager*

College of Agriculture, Davis
Kenneth Priestley, *Assistant Business Manager*

216 Medical Physics bldg, Berkeley

Chief Accounting Officer:

Olof Lundberg
401 Administration bldg, Berkeley

Personnel Officer:

Boynton Kaiser
329 Administration bldg, Berkeley

Registrars:

♥ Thomas B. Steel
William C. Pomeroy
Constance M. Steel, *Assistant Registrar*
128 Administration bldg, Berkeley
Harry M. Showman
146 Administration bldg, Los Angeles

*Deans of the Graduate Division:**Northern Section:*

Charles B. Lipman
207 Administration bldg, Berkeley

Southern Section:

Bennet M. Allen, *Acting Dean*
136 Administration bldg, Los Angeles

Deans of Students:

♥ Hurford E. Stone, *Dean*
Edwin C. Voorhies, *Dean*
Carroll M. Ebright, *Assistant Dean*
♥ Elmer C. Goldsworthy, *Assistant Dean*
♥ Brutus K. Hamilton, *Assistant Dean*
Cecil M. Piper, *Assistant Dean*
Mary B. Davidson, *Dean of Women*
Alice G. Hoyt, *Associate Dean of Women*
Catharine DeMotte Greene, *Assistant Dean of Women*
201 Administration bldg, Berkeley
Earl J. Miller, *Dean of Undergraduates*
202 Administration bldg, Los Angeles
Helen Matthewson Laughlin, *Dean of Women*
Anne Stonebraker Kern, *Assistant Dean of Women*
239 Administration bldg, Los Angeles

Deans of the Colleges of Letters and Science:

Joel H. Hildebrand
Perry M. Byerly, *Assistant Dean*
Richard M. Eakin, *Assistant Dean*
Robert A. Nisbet, *Assistant Dean*
Stephen C. Pepper, *Assistant Dean*
210 Administration bldg, Berkeley
Gordon S. Watkins
Edgar L. Lazier, *Assistant Dean*
John W. Olmsted, *Assistant Dean*
232 Administration bldg, Los Angeles

Dean of the College of Agriculture:

Claude B. Hutchison
♥ Stanley B. Freeborn, *Assistant Dean*
101 Giannini Hall, Berkeley
♥ Knowles A. Ryerson, *Assistant Dean*
(absent on leave from Dec. 15)
College of Agriculture, Davis
William H. Chandler, *Assistant Dean*
146 Physics-Biology bldg, Los Angeles

Dean of the College of Applied Arts:

John F. Bovard, *Acting Dean*
212 Josiah Royce Hall, Los Angeles

Dean of the College of Commerce:

Ewald T. Grether
120 South Hall, Berkeley

Dean of the College of Business Administration:

Howard S. Noble
250 Josiah Royce Hall, Los Angeles

♥ ♥ Absent on war leave.

ADMINISTRATIVE OFFICERS—*Continued**Dean of the College of Chemistry :*

Wendell M. Latimer
110 Gilman Hall, Berkeley

Dean of the College of Engineering :

Donald H. McLaughlin
218 Engineering bldg, Berkeley

Deans of the Schools of Education :

Frank N. Freeman
206 Haviland Hall, Berkeley
Edwin A. Lee
231 Education bldg, Los Angeles

Dean of the School of Jurisprudence :

Alexander M. Kidd, *Acting Dean*
107 Boalt Hall of Law, Berkeley

Dean of Hastings College of the Law :

David Snodgrass
California bldg, 515 Van Ness av,
San Francisco

Dean of the Medical School :

Francis S. Smyth
Medical Center, Third and Parnassus
avs, San Francisco

Dean of the College of Dentistry :

Willard C. Fleming
Medical Center, Third and Parnassus
avs, San Francisco

Dean of the College of Pharmacy :

Carl L. A. Schmidt
Troy C. Daniels, *Assistant Dean*
Medical Center, Third and Parnassus
avs, San Francisco

Director of Admissions :

Merton E. Hill
Hiram W. Edwards, *Associate Director*
Sue M. Love, *Assistant Director*
127 Administration bldg, Berkeley
Elizabeth M. Roberts, *Assistant Director*
121 Administration bldg, Los Angeles

Director of Relations with Schools :

Hiram W. Edwards
Merton E. Hill, *Associate Director*
William F. Meyer, *Associate Director*
Harrison M. Karr, *Assistant Director*
119 Administration bldg, Berkeley
105 Administration bldg, Los Angeles

Director of University Extension :

Baldwin M. Woods
Boyd B. Rakestraw, *Associate Director*
and Business Manager
301 California Hall, Berkeley
130 Administration bldg, Los Angeles

Director of the School of Architecture :

Warren C. Perry
A Architecture bldg, Berkeley

Director of the School of Librarianship :

Sydney B. Mitchell
217 Library, Berkeley

*Director of the George Williams Hooper
Foundation (for Medical Research) :*

Karl F. Meyer
Medical Center, Third and Parnassus
avs, San Francisco

Director of the School of Nursing :

Margaret A. Tracy
Pearl Castile, *Assistant Director*
3578 Life Sciences bldg
Medical Center, Third and Parnassus
avs, San Francisco

Director of the School of Optometry :

Ralph S. Minor
301 LeConte Hall, Berkeley

Director of the Lick Observatory :

Joseph H. Moore
Lick Observatory, Mount Hamilton

*Director of the Scripps Institution of
Oceanography :*

Harald U. Sverdrup
Scripps Institution of Oceanography,
La Jolla

*Director of the Agricultural Experiment
Station :*

Claude B. Hutchison
Stanley B. Freeborn, *Assistant Director*
101 Giannini Hall, Berkeley

Director of the Citrus Experiment Station :

Leon D. Batchelor
Citrus Experiment Station, Riverside

*Director of the California School of Fine
Arts :*

William A. Gaw, *Acting Director*
800 Chestnut st, San Francisco

Librarians :

Harold L. Leupp
Jerome K. Wilcox, *Associate Librarian*
Jens Nyholm, *Assistant Librarian*
208 Library, Berkeley
John E. Goodwin
234 Library, Los Angeles

Manager of the University Press :

Samuel T. Farquhar
University Press, Berkeley

∇ Absent on war leave.

ADMINISTRATIVE OFFICERS—*Concluded*

Manager of the Bureau of Guidance and Placement :

Herman A. Spindt
102 Administration bldg, Berkeley
123 Education bldg, Los Angeles

Vera Christie, *Manager, Bureau of Occupations*
South Hall Annex, Berkeley

Mildred E. Foreman, *Manager, Bureau of Occupations*
35 Administration bldg, Los Angeles

University Physicians :

William G. Donald
Ruby L. Cunningham, *Senior Physician*
Ernest V. Cowell Memorial Hospital,
Berkeley

University Physicians (Continued) :

William J. Norris
Donald S. MacKinnon, *Physician for Men*
Gertrude T. Huberty, *Assistant Physician for Women*
15 Library, Los Angeles

Superintendent of the University Hospital :

F. Stanley Durie
University Hospital, Medical Center,
San Francisco

Superintendents of Grounds and Buildings :

E. A. Hugill
Grounds and Buildings, Berkeley
A. E. Davie
100 Mechanic Arts bldg, Los Angeles

CHAIRMEN OF DEPARTMENTS AT BERKELEY

OCTOBER 1942-FEBRUARY 1943

Agriculture

Claude B. Hutchison
101 Giannini

Anthropology

A. L. Kroeber
7 Anthro

Architecture

Warren C. Perry
A Arch

Art

Stephen C. Pepper
106B Spreckels

Astronomy

R. Tracy Crawford
3 O

Bacteriology

Karl F. Meyer
3525 LSB

Botany

Lee Bonar
2041 LSB

Business Administration

Ewald T. Grether
120 S

Chemistry

Joel H. Hildebrand
115 Gilman

Civil Engineering

Charles Derleth, Jr.
218 Eng

Classics

William H. Alexander
477 W

Decorative Art

Hope M. Gladding
104 DA

Dramatic Art

Benjamin H. Lehman
405 W

Economics

Ira B. Cross
119 S

Education

Frank N. Freeman
207 Haviland

Electrical Engineering

Leonard F. Fuller
211 Eng

English

James M. Cline
406 W

Forestry

Walter Mulford
231 Giannini

French

Gabriel D. Bonno
426 W

Geography

Carl O. Sauer
1 AH

Geological Sciences

Nicholas L. Taliaferro
8 Bacon

German

Archer Taylor
400 W

History

Frederic L. Paxson
30 W

Home Economics

Agnes Fay Morgan
1579 LSB

Hygiene

Walter H. Brown
3583 LSB

Irrigation

Bernard A. Etcheverry
12 Eng

Italian

Rudolph Altrocchi
443 W

Chairmen of Departments

9

Journalism

Robert W. Desmond
111 CB

Jurisprudence

Alexander M. Kidd
107 Boalt

Librarianship

Sydney B. Mitchell
217 L

Mathematics

Griffith C. Evans
421 W

Mechanical Engineering

Morrrough P. O'Brien
214 Eng

Medical School (divisions at Berkeley) :

Anatomy

John B. deC. M. Saunders
4549 LSB

Biochemistry

Carl L. A. Schmidt
1557A LSB

Medico-Military Science and Tactics

Dennis W. Sullivan
Med C, S F

Physiology

James M. D. Olmsted
2549 LSB

Military Science and Tactics

Charles W. Thomas, Jr.
145 Gym M

Mining

Donald H. McLaughlin
135 HM

Music

Albert Elkus
202 Music

Naval Science and Tactics

Herbert E. Kays
51 Gym M

Nursing

Margaret A. Tracy
3578 LSB

Optometry

Ralph S. Minor
301 LeConte

Oriental Languages

Peter A. Boodberg
417 L

Paleontology

Charles L. Camp
313 HM

Philosophy

William R. Dennes
333 W

Physical Education

Frederick W. Cozens
103 Gym M

Physics

Raymond T. Birge
202 LeConte

Political Science

David P. Barrows
202 S

Psychology

Warner Brown
1053 LSB

Public Speaking

Gerald E. Marsh
462 W

Semitic Languages

William Popper
421 L

Slavic Languages

Alexander Kaun
419A L

Social Institutions

Margaret T. Hodgen
431 W

Social Welfare

Harry M. Cassidy
2400 Allston way

Spanish and Portuguese

S. Griswold Morley
435 W

Zoölogy

(Appointment to be made later)
4079 LSB

ACADEMIC AND ADMINISTRATIVE COMMITTEES, 1942-1943
NORTHERN SECTION

NOTE.—Unless otherwise noted the name listed first in each committee is that of the chairman.

A. ADMINISTRATIVE COMMITTEES

Administrative Travel:

Northern Section—

L. M. K. Boelter, T. C. Daniels, S. Einarsson, G. C. Kyte, S. C. May, W. J. Norton, W. C. Pomeroy, C. W. Porter, H. R. Wellman.

Coördinating Committee—

C. B. Hutchison, L. M. K. Boelter, H. S. Noble.

Admission to the Medical School:

Dean of the Medical School, Premedical Adviser, Chairman of the Promotion Board, Director of Admissions, B. M. Allen, R. M. Doreus, C. L. A. Schmidt, L. S. Schmitt, M. H. Soley.

Affiliation with Secondary Schools:

State Superintendent of Public Instruction, President and Vice-President of the University, Chief of the Division of Secondary Education, President of the Association of California Secondary School Principals, ex officio, Helen Babson, F. W. Cozens, H. W. Edwards, A. Elkus, G. C. Evans, E. H. Farr, L. P. Farris, F. N. Freeman, A. Gould, A. D. Graves, R. Guilford, M. E. Hill, E. A. Lee, A. G. Paul, G. R. Robertson, O. M. Washburn, H. O. Welty, L. O. Williams.

Alameda County Nurses Association Scholarships and Fellowships:

Mrs. M. B. Davidson, Miss M. E. Newton, Miss M. A. Tracy.

Alumni Records:

Northern Section—

R. Sibley, W. J. Norton, W. C. Pomeroy.

Coördinating Committee—

J. H. Corley, J. B. Jackson, R. Sibley.

Art and Scientific Exhibits:

E. Neuhaus, E. W. Gifford, A. H. Miller, H. Molse, W. J. Norton, Miss L. M. O'Neale, W. S. Wellington.

Bancroft Library Advisory Board:

M. E. Deutsch, H. E. Bolton, A. R. Davis, H. L. Leupp, F. L. Paxson, G. A. Pettitt, H. I. Priestley.

Barbara Weinstock Lecture:

I. B. Cross, J. B. Condliffe, E. T. Grether.

Building Needs:

Berkeley Section—

C. W. Porter, E. A. Hugill, C. B. Hutchison, A. M. Kidd, B. H. Lehman, H. L. Leupp, ²D. H. McLaughlin, W. C. Perry, K. A. Ryerson.

San Francisco Section—

J. F. Rinehart, F. S. Durie, W. C. Fleming,

W. C. Hays, W. J. Kerr, K. F. Meyer, H. C. Naffziger, F. S. Smyth, M. H. Soley.

Coördinating Committee—

J. H. Corley, C. B. Hutchison, H. S. Noble, C. W. Porter, J. F. Rinehart.

Bureau of Business and Economic Research:

J. B. Condliffe, S. Daggett, H. S. Ellis, E. T. Grether, P. S. Taylor.

Bureau of Public Administration:

M. E. Deutsch, D. P. Barrows, H. M. Cassidy, ^{*}A. R. Davis, C. B. Lipman, F. L. Paxson, F. M. Russell.

Campus Development and Building Location:

W. C. Hays, A. Brown, Jr., E. A. Hugill, B. F. Raber, H. W. Shepherd.

Chair of Italian Culture:

R. Altrocchi, G. P. Adams, M. De Filippis, L. J. Richardson, W. Ryder.

Changes in Students' Grades:

M. E. Deutsch, C. B. Lipman, E. C. Voorhies.

Changes in Students' Names:

W. C. Pomeroy, H. W. Ballantine, Mrs. M. B. Davidson, C. B. Lipman, E. C. Voorhies.

Charles Lathrop Pack Prize in Forestry:

A. W. Sampson, R. Craig, N. T. Mirov.

Charter Celebration:

Northern Section—

C. L. A. Schmidt, Mrs. Arthur Carlson, Mrs. M. B. Davidson, H. Ellis, Fred Henderson, H. E. Miller, J. H. Moore, K. A. Ryerson, Gilbert W. Scott, R. Sibley, Mrs. R. G. Sproul.

Coördinating Committee—

C. B. Hutchison, C. L. A. Schmidt, G. S. Watkins.

College of Dentistry Advisory Board:

President of the University, Dean of the College of Dentistry, G. L. Bean, H. Becks, C. B. Lipman, M. S. Marshall, E. Ogden, C. L. A. Schmidt, F. S. Smyth.

Counseling and Guidance:

Northern Section—

G. A. Pettitt, R. M. Eakin, F. N. Freeman, E. T. Grether, Miss A. G. Hoyt, S. K. Smith, H. A. Spindt.

Coördinating Committee—

G. A. Pettitt, E. J. Miller, H. A. Spindt.

Courses in Child Development:

F. N. Freeman, K. M. Bowman, H. M. Cassidy, H. E. Jones, Mrs. E. L. Lucia, Mrs. A. F. Morgan, J. M. D. Olmsted, N. L. Taliaferro, E. C. Tolman.

* Absent on leave, 1942-1943; ² In residence second term only, 1942-1943.

A. ADMINISTRATIVE COMMITTEES—(Continued)

Drama, Lectures and Music:

W. Popper, A. Elkus, B. P. Kurtz, S. C. Pepper, C. D. von Neumayer.

Engineering Curricula:

D. H. McLaughlin, F. W. Cozens, C. Derleth, Jr., W. E. Mason, M. P. O'Brien.

Examination in English for Foreign Students:

S. Einarsson, W. H. Alexander, G. E. Marsh.

Fees:

Northern Section—

M. E. Deutsch, F. S. Durie, C. B. Lipman, O. Lundberg, W. J. Norton, W. C. Pomeroy, Ira Smith.

Coördinating Committee—

J. H. Corley, M. E. Deutsch, G. S. Watkins.

Foreign Students:

M. E. Deutsch, C. B. Lipman, E. C. Voorhies.

Foerster Lectures:

W. R. Dennes, J. T. Allen, H. R. Hatfield.

Graduate Work:

Coördinating Committee—

M. E. Deutsch, B. M. Allen, C. B. Lipman.

Holbrook Collection Committee:

F. J. Carmody, A. Elkus, W. Popper.

Howison Lecture:

G. P. Adams, W. Brown, W. R. Dennes, D. S. Mackay, G. M. Stratton.

Institute of Child Welfare:

Advisory Board—

Vice-President of the University, Dean of the Graduate Division, W. Brown, Mrs. E. W. Bailey, F. N. Freeman, Miss P. Hodgson, Mrs. A. F. Morgan.

Institute of Social Sciences:

Council—

President of the University, Vice-President of the University, Dean of the Graduate Division, Dean of the College of Letters and Science, Chairman of the Committee on Research, R. H. Lowie, H. W. Ballantine, E. C. Bellquist, J. B. Condliffe, W. R. Dennes, H. S. Ellis, Miss E. H. Huntington, H. E. Jones, R. J. Kerner, S. C. May, C. O. Sauer, Mrs. D. S. Thomas, H. R. Wellman.

Executive Committee—

C. B. Lipman, H. S. Ellis, R. J. Kerner, R. H. Lowie, C. O. Sauer.

Heller Committee for Research in Social Economics—

Miss E. H. Huntington, C. A. Gulick, Jr., A. L. Kroeber, A. H. Mowbray, Miss R. Okey, P. S. Taylor, Mrs. D. S. Thomas.

International Relations:

Northern Section—

F. M. Russell, W. H. Alexander, A. Blaisdell, J. B. Condliffe, R. W. Desmond, H. M. Evans, J. Loewenberg, A. F. Macdonald, F. C. Stevens.

Coördinating Committee—

M. E. Deutsch, M. W. Graham, F. M. Russell.

John C. and Edward Coleman Memorial:

K. F. Meyer, B. M. Allen, G. E. Coleman.

Junior College Conference:

State Superintendent of Public Instruction, President and Vice-President of the University, Chief of the Division of Secondary Education, President of the California Junior College Federation, ex officio, Miss G. V. Bird, W. H. Chandler, A. J. Cloud, H. A. Cross, H. W. Edwards, F. N. Freeman, M. E. Hill, R. C. Ingalls, E. A. Lee, C. S. Morris, H. S. Noble, A. C. Olney (honorary), N. Ricciardi, W. H. Snyder (honorary), G. S. Watkins.

Junior Colleges:

M. E. Hill, W. H. Chandler, H. W. Edwards, F. N. Freeman, E. A. Lee, H. S. Noble, G. S. Watkins.

Laboratory Safety and Disaster Preparedness:

L. F. Fuller, L. G. Baker, D. Cooksey, W. G. Donald, E. A. Hugill, W. Metcalf, C. W. Porter, C. W. Thomas, Jr., C. T. Wiskocil.

Latin American Visitors:

H. E. Bolton, A. C. Blaisdell, L. Kirschenbaum, D. H. McLaughlin, E. S. Morby, G. A. Pettitt, A. Torres-Rioseco.

Living Accommodations:

Northern Section—

Mrs. M. B. Davidson, R. W. Chaney, W. C. Hays, W. S. Mangold, H. Moise, W. J. Norton, F. C. Palm, Shirley Pollard (student), R. Sibley, Robert Thomas (student), E. C. Voorhies.

Coördinating Committee—

J. H. Corley, Mrs. M. B. Davidson, E. J. Miller.

Loan Funds:

Berkeley Section—

E. C. Voorhies, Mrs. M. B. Davidson, C. B. Lipman, W. J. Norton, W. C. Pomeroy, E. Smith (secy.).

San Francisco Section—

M. S. Marshall, T. C. Daniels, F. S. Durie, W. C. Fleming, Miss M. A. Tracy.

Coördinating Committee—

J. H. Corley, M. S. Marshall, K. A. Ryerson, E. C. Voorhies.

Morrison Research Associateship:

J. H. Moore, A. O. Leuschner, C. B. Lipman.

National Youth Administration Advisory:

E. C. Voorhies, H. M. Cassidy, Addison Gordon Hall (student), L. A. Harper, Miss A. G. Hoyt, B. Kaiser, Ruth Meads (student), W. C. Pomeroy (secy.).

Public Ceremonies:

W. S. Weeks, A. Elkus, M. Goodman, F. O. Harris, Col. F. R. Hunter, H. M. Lovett, Comm. F. G. Marsh, W. J. Norton, A. Perstein, R. Sibley, F. C. Stevens, B. York.

A. ADMINISTRATIVE COMMITTEES—(Continued)

Radio:

Northern Section—
R. W. Chaney, R. W. Desmond, H. Ellis,
F. N. Freeman, L. F. Fuller, R. L. Olson,
G. A. Pettitt, R. Sibley, A. Perstein.
Coördinating Committee—
G. R. Robertson, R. W. Chaney, H. Ellis.

Registration Procedure:

W. C. Pomeroy, Miss L. S. Cobb, Mrs. M. B. Davidson, W. G. Donald, J. H. Hildebrand, C. B. Lipman, W. J. Norton, C. A. Pease, E. C. Voorhies.

Seventy-fifth Anniversary Celebration:

W. Popper, B. M. Allen, F. T. Blanchard, R. E. Clausen, W. J. Kerr, L. J. Richardson, G. S. Watkins, B. M. Woods.

Space Assignments:

F. C. Stevens, E. A. Hugill, W. J. Norton, W. C. Pomeroy, Miss C. M. Steel.

Student Health:

W. G. Donald, W. H. Brown, C. Ebright, F. W. Cozens, Miss R. L. Cunningham, Mrs. M. B. Davidson, Miss S. R. Davis, C. A. Pease, S. K. Smith.

University Extension Advisory Board:

Northern Section—
F. L. Paxson, P. B. Fay, E. T. Grether, M. E. Hill, G. Montgomery, M. P. O'Brien, F. M. Russell.

Coördinating Committee—

F. P. Woellner, F. L. Paxson, B. M. Woods.

University Membership in Organizations:

M. R. Huberty, B. M. Anderson, W. Popper.

Visual Instruction:

Northern Section—
H. E. Jones, H. S. Conrad, W. C. Deamer, R. M. Eakin, R. G. Folsom, F. N. Freeman, F. C. Palm.

Coördinating Committee—

G. A. Pettitt, R. B. Cowles, H. E. Jones.

B. OFFICERS AND COMMITTEES OF THE ACADEMIC SENATE

NORTHERN SECTION:

Chairman: The President of the University, ex officio.

Vice-Chairman: A. R. Davis (on leave); successor to be elected.

Secretary: The Registrar (at Berkeley), ex officio.

SOUTHERN SECTION:

Chairman: The President of the University, ex officio.

Vice-Chairman: R. W. Hodgson.

Secretary: The Registrar (at Los Angeles) ex officio.

I. STANDING COMMITTEES

NOTE.—The classification of each Standing Committee, other than a Faculty or a Council, is indicated in accordance with the following scheme: (U), Unified Senate Committee; (C), Combined Senate Committee; (P) Parallel Committee of the Northern Section; (L), Local Committee of the Northern Section.

American Institutions (P):

P. O. Ray, L. A. Harper, V. Puryear.

Board of Admissions and Relations with Schools (C):

O. M. Washburn, J. A. Bond, S. Einarsson, W. Farnham, D. E. McHenry, G. R. Robertson, D. H. Lehmer.

Budget and Interdepartmental Relations (P):

R. E. Clausen, L. M. K. Boelter, S. Daggett, E. D. Eastman, B. H. Lehman.

Committees (P):

Ex-officio member: The Vice-President of the University.

Elected members (elected annually by the Northern Section of the Senate in November): G. D. Louderback, A. R. Davis, G. C. Evans, C. B. Hutchison, G. E. Marsh, C. D. Shane.

Council of Agriculture:

The President of the University (chairman, ex officio), all members of the Department of Agriculture who are voting members of the Academic Senate, one representative from each of the departments of the University at Berkeley and Los Angeles (other

than the Department of Agriculture) giving required courses of instruction in the College of Agriculture; such representatives to be voting members of the Academic Senate nominated by the departments concerned. Vice-chairman for 1942-1943, C. B. Hutchison.

Council of the Graduate Division:

Ex officio members: The President of the University, chairman; the Dean of the Graduate Division, vice-chairman; the Vice-President of the University; the Dean of the Summer Sessions.

Appointed members: W. H. Alexander, G. Bonno, W. C. Bray, W. Brown, J. B. Condliffe, G. C. Evans, F. N. Freeman, M. W. Gardner, D. M. Greenberg, E. H. Hughes, F. A. Jenkins, B. P. Kurtz, J. B. Leighly, J. P. McBaine, D. H. McLaughlin, S. C. Pepper, R. J. Sontag, R. J. Trumpler.

Courses of Instruction (P):

E. T. Grether, J. M. Cline, B. Jameyson, H. Jenny, G. K. Rollefson, A. H. Rowbotham, N. L. Taliaferro.

I. STANDING COMMITTEES—(Continued)

Editorial (U):

V. F. Lenzen, G. O. Arlt, E. C. Bellquist, E. V. Brewer, S. F. Cook, F. Fearing, A. E. Longueil, H. L. Mason, A. H. Miller, A. Pabst, R. J. Sontag.

Educational Policy (U):

G. D. Louderback, G. P. Adams, J. Bjerkes, T. Buck, F. W. Cozens, W. H. Durham, H. S. Ellis, F. N. Freeman, Kate Gordon, M. W. Gardner, J. H. Hildebrand, D. R. Hoagland, R. J. Kerner, M. P. O'Brien, W. Popper, F. M. Russell, F. S. Smyth, G. S. Watkins, D. Wecter, W. Westergaard, J. H. Williams.

Elections (P):

G. E. Troxell, K. S. Pitzer, L. H. Swinford.

Faculty Research Lecture (P):

G. D. Louderback, D. R. Hoagland, J. H. Hildebrand, W. L. Jepson, E. O. Lawrence, I. M. Linforth, H. L. F. Lutz, K. F. Meyer, F. J. Teggart.

Library (L):

C. L. Camp, M. F. Brightfield, M. B. Eme-neau, E. O. Essig, A. S. Foster, C. Landauer, F. L. Paxson, A. Taylor, H. E. White, Howel Williams.

Maintenance of Order in Examinations (L):

E. C. Goldsworthy, R. Emerson, E. W. Strong.

Membership (C):

P. Mason, K. Dunlap, C. C. Epling, Miss S. H. Levy, S. F. Light.

Privilege and Tenure (C):

J. S. Burd, B. M. Anderson, C. Barja, A. G. Brodeur, S. Einarsson, W. W. Ferrier, C. A. Gulick, J. Loewenberg, G. M. McBride, A. R. Olson, J. B. Ramsey, G. E. F. Sherwood.

Prizes (L):

J. R. Caldwell, A. Perstein, H. M. Smyth.

Research (P):

C. W. Porter, R. T. Birge, B. H. Bronson, W. F. Giauque, C. B. Lipman, R. H. Lowie, J. J. Van Nostrand.

Rules and Jurisdiction (U):

P. B. Fay, B. Dyer, L. C. Gilbert, D. F. Jackey, H. M. Showman, A. R. Thompson.

Schedule (L):

P. B. Fay, L. Bonar, Miss P. Sperry, G. L. Stebbins.

Subject A (C):

G. Montgomery, C. S. Downs, F. C. Leonard, R. A. Nisbet, Miss E. B. Sullivan, Mrs. C. T. Wright.

Undergraduate Scholarships (L):

E. C. Voorhies, R. W. Chaney, Mrs. M. B. Davidson, N. E. A. Hinds, T. C. McFarland, E. Z. Rowell.

University Board of Research (U):

*A. R. Davis, B. M. Allen, A. W. Bellamy, R. T. Birge, C. B. Lipman, C. M. Zierer.

University Welfare (P):

G. E. Marsh, W. R. Dennes, F. L. Kidner, M. Krueger, H. R. Wellman.

II. SPECIAL COMMITTEE

Emergency Executive Committee:

G. D. Louderback, L. M. K. Boelter, R. E. Clausen, W. R. Dennes, E. T. Grether, J. H. Hildebrand, D. R. Hoagland, F. L. Paxson, W. Popper, F. S. Smyth.

C. COMMITTEES OF THE FACULTY OF THE COLLEGE OF CHEMISTRY

Executive:

J. H. Hildebrand, B. A. Bernstein, N. E. A. Hinds, W. M. Latimer, C. W. Porter.

D. COMMITTEES OF THE FACULTY OF THE COLLEGE OF COMMERCE

Executive:

E. T. Grether, J. O. M. Broek*, I. B. Cross, S. Daggett, A. H. Mowbray, M. Radin, R. A. Roberts, C. C. Staehling.

E. COMMITTEES OF THE FACULTY OF THE SCHOOL OF EDUCATION

Announcements:

L. A. Williams, F. N. Freeman.

Certificates of Completion:

J. J. Van Nostrand, Mrs. E. W. Bailey, F. N. Freeman, Miss S. H. Levy, S. F. Light, G. A. Rice.

Professional Degrees:

*S. B. Freeborn, F. W. Hart, Mrs. E. W. Bailey, L. C. Gilbert, N. Keys, G. C. Kyte, F. H. Swift.

Membership:

F. N. Freeman, G. C. Kyte, G. A. Rice, F. H. Swift.

Oral English Requirements:

Mrs. E. W. Bailey, L. C. Gilbert, E. Z. Rowell.

Vocational Education:

F. N. Freeman, B. E. Mallary, Miss E. G. Palmer.

* Absent on leave, 1942-1943.

F. COMMITTEES OF THE FACULTY OF THE COLLEGE OF ENGINEERING

Executive:

L. F. Fuller, R. T. Birge, R. E. Davis, C. Derleth, Jr., G. C. Evans, W. M. Latimer, D. H. McLaughlin, M. P. O'Brien, L. C. Uren.

Schedule:

F. S. Foote, L. H. Duschak, T. C. McFarland, B. F. Raber.

Study Lists:

Civil Engineering—

C. Derleth, Jr., B. Jameyson.

Intrants: F. S. Foote, H. E. Davis, C. G. Hyde.

Continuing Students: B. Jameyson, H. D. Eberhart, S. T. Harding, C. T. Wis-kocil.

Graduates: B. Jameyson.

Electrical Engineering—

L. F. Fuller, T. C. McFarland.

Freshman year: A. Tilles.

Sophomore year: H. J. Scott.

Study Lists (Continued):

Electrical Engineering—(Continued):

Junior year: L. J. Black, B. L. Robertson.

Senior year: P. L. Morton, L. E. Reukema.

Graduate year: T. C. McFarland.

Laboratory Enrollment: J. V. Lebacqz.

Mechanical Engineering—

M. P. O'Brien, L. M. K. Boelter.

Freshman year: E. P. DeGarmo, H. W. Iversen, E. E. Weibel.

Sophomore year: J. E. Dorn, E. D. Kane, W. Nutting.

Junior year: L. M. K. Boelter, R. G. Folsom, E. D. Howe, C. J. Vogt.

Senior year: F. W. Hutchinson, R. C. Martinelli, B. F. Raber.

Graduate year: M. P. O'Brien.

Mining and Metallurgy—

D. H. McLaughlin, Chairman.

Mining: W. S. Weeks.

Petroleum Engineering: L. C. Uren.

Process Metallurgy: L. H. Duschak.

Physical Metallurgy: R. Hultgren.

Economic Geology: D. H. McLaughlin.

G. COMMITTEES OF THE FACULTY OF THE COLLEGE OF LETTERS AND SCIENCE

Executive:

J. H. Hildebrand, R. J. Kerner, B. H. Lehman, V. F. Lenzen, E. F. Meylan, A. Perstein, H. R. W. Smith.

Courses:

W. H. Durham, B. A. Bernstein, P. Byerly, H. S. Ellis, E. T. Grether, A. H. Miller, O. M. Washburn.

Honors:

J. J. Van Nostrand, *C. B. Morrey, G. K. Rollefson.

H. COMMITTEES OF THE FACULTY OF THE SCHOOL OF NURSING

Executive:

Miss M. A. Tracy (chairman, ex officio), Miss P. Castile, F. S. Durie, F. N. Freeman, W. J. Kerr, Miss M. E. Newton.

Admissions:

Miss M. E. Newton (chairman), Miss E. L. Beebe, H. G. Bell, Miss O. L. Bridgman, Miss H. L. Gillum, M. E. Hill, Mrs. A. E. Ingmire, F. S. Smyth.

Curriculum Problems:

F. N. Freeman (chairman), H. M. Cassidy, Miss M. O. Davies, C. T. Hayden, Miss E. Zerbe.

Evaluation of Professional Credentials:

Miss P. Castile (chairman), Mrs. E. W. Bailey, Miss C. Mackenzie.

I. COMMITTEES OF THE COUNCIL OF AGRICULTURE

Executive:

Members ex officio: C. B. Hutchison (chairman), W. H. Chandler, K. A. Ryerson.

Appointed members: A. W. Bellamy, *A. R. Davis, G. H. Hart, M. E. Krueger, G. Montgomery, Mrs. A. F. Morgan, H. B. Walker, H. R. Wellman, W. G. Young.

Honors:

Berkeley-Davis: C. B. Hutchison, S. F. Light, Mrs. A. F. Morgan, W. Mulford, M. Randall, W. W. Robbins.

Los Angeles: S. H. Cameron, C. Epling, R. H. Smith.

Study Lists:

E. O. Essig, J. T. Barrett, J. W. Gregg, G. H. Hart, W. B. Herms, R. W. Hodgson, M. R. Huberty, E. L. Kinsey, M. E. Krueger, Mrs. A. F. Morgan, K. A. Ryerson, W. P. Tufts, E. C. Voorhies.

Lower Division Advisory Committee:

Berkeley: E. O. Essig, M. E. Krueger, E. G. Linsley, T. E. Rawlins, H. W. Shepherd, Mrs. B. M. Watts.

Davis: E. H. Hughes, Mrs. M. Kleiber, W. W. Robbins, E. B. Roessler, Mrs. C. T. Wright, H. A. Young.

Los Angeles: S. H. Cameron, R. W. Hodgson.

* Absent on leave, 1942-1943.

J. COMMITTEES OF THE GRADUATE COUNCIL

STANDING COMMITTEES

Administrative:

The Dean of the Graduate Division, W. C. Bray, W. Brown, J. B. Condliffe, F. N. Freeman.

Curriculum in Social Welfare:

Dean of the Graduate Division, G. P. Adams, Miss O. L. Bridgman, H. M. Cassidy, M. A. Chernin, Miss E. H. Huntington, J. W. Morgan, E. Ogden, P. S. Taylor, Mrs. D. S. Thomas.

Fellowships and Graduate Scholarships:

F. A. Jenkins, G. D. Bonno, G. C. Evans, M. W. Gardner, D. M. Greenberg, E. H. Hughes, B. P. Kurtz, T. D. McCown, R. J. Sontag, Dean of the Graduate Division.

*Higher Degrees and Research in the Romance**Languages and Literatures:*

Dean of the Graduate Division, R. Altrocchi, C. H. Bissell, G. D. Bonno, C. D. Brenner, E. Buceta, F. J. Carmody, H. M. Chevalier, M. De Filippis, Miss J. E. de La Harpe, M. Dondo, P. B. Fay, T. B. Irving, C. E. Kany, L. Kirschenbaum, E. F. Meylan, E. S. Morby, S. G. Morley, A. H. Rowbotham, R. Schevill, R. K. Spaulding, A. Torres-Rioseco, H. H. Vaughan, R. N. Walpole.

Curriculum in Business Administration:

E. T. Grether, *J. O. M. Broek, I. B. Cross, S. Daggett, A. H. Mowbray, M. Radin, R. A. Roberts, C. C. Staehling, Dean of the Graduate Division.

Hitchcock Professorship:

G. C. Evans, M. W. Gardner, F. A. Jenkins, D. H. McLaughlin, R. J. Sontag, R. J. Trumpler, Dean of the Graduate Division.

Public Health Curricula and Degrees:

Dean of the Graduate Division, Mrs. E. W. Bailey, J. C. Geiger, C. G. Hyde, W. J. Kerr, W. P. Lucas, Mrs. E. L. Lucia, K. F. Meyer, Mrs. A. F. Morgan, J. M. D. Olmsted.

Public Research Lectures by Faculty Members:

D. M. Greenberg, W. H. Alexander, W. C. Bray, R. G. Gettell, E. H. Hughes, Dean of the Graduate Division.

Thompson Scholarships:

S. C. Pepper, W. H. Alexander, E. Haynes, F. A. Jenkins, Dean of the Graduate Division.

* Absent on leave, 1942-1943.

Committee Organization and Membership, October, 1944

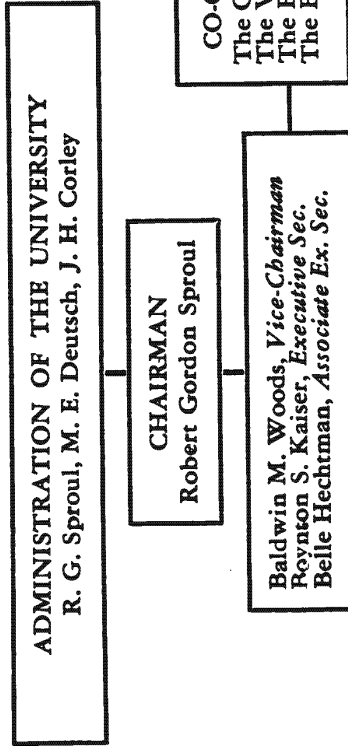

Agricultural Resources and Production
C. B. Hutchison, *Chairman*
R. L. Adams
W. H. Chandler
B. H. Crocheron
G. H. Hart
B. A. Madson
W. R. Schoonover
Harry S. Smith
H. R. Wellman

MEDICINE and PUBLIC HEALTH
H. C. Naffziger, *Chairman*
R. B. Aird
L. H. Briggs
W. C. Fleming
L. Goldman
W. J. Kerr
K. F. Meyer
J. F. Rinehart
C. L. A. Schmidt

MORALE
James Gilluly, *Chairman*
Warner Brown
H. M. Cassidy
Ruby Cunningham
W. E. Farnham
Catharine Greene
E. H. Hughes
E. L. Lazier
G. E. F. Sherwood

NUTRITION
Agnes Fay Morgan, *Chairman*
W. V. Cruess
W. G. Donald
W. C. Fleming
Greta Gray
Emily Huntington
Max Kleiber
Marguerite G. Mallon
H. C. Moffitt

ADMINISTRATIVE ARRANGEMENTS
H. M. Showman, *Chairman*
F. S. Durie
E. A. Hugill
G. D. Louderback
D. G. Maclise
W. J. Norton
A. R. Robb
J. F. Smith
J. H. Williams

SCIENTIFIC RESEARCH
A. R. Olson, *Chairman*
B. M. Allen
A. W. Bellamy
Lee Bonar
L. F. Fuller
J. H. Hildebrand
Joseph Kaplan
E. O. Lawrence
C. D. Shane

SOCIAL SCIENCES
G. S. Watkins, *Chairman*
D. K. Bjork
Leonard Bloom
H. S. Ellis
R. N. Freeman
E. T. Grether
R. J. Kerner
H. L. Leupp
C. B. Lipman

TECHNICAL TRAINING
E. A. Lee, *Chairman*
F. W. Cozens
B. E. Mallory
H. S. Noble
M. P. O'Brien
H. A. Spindt
L. C. Ufen
H. B. Walker
T. A. Watson

WOMEN'S ACTIVITIES
Alice G. Hoyt, *Chairman*
Margaret Beattie
Elinor Lee Beebe
Helen Christianson
Jessie Coles
Mildred Foreman
Maria de Lowther
Emily Palmer
Gladys T. Stevenson

INFORMATION
G. A. Pettitt, *Chairman*
R. W. Desmond
Harold Ellis
J. E. Jackson
E. J. Miller
B. B. Rakestraw
Robert Sibley
Ann Sumner
J. E. Tippet

**ADDRESS ALL COMMUNICATIONS TO: President Robert G. Sproul, at Berkeley or Los Angeles
IN AN EMERGENCY, telephone the Executive Secretary, or the Associate Executive Secretary**

CLASS OFFICERS, 1942-1943, BERKELEY

SENIOR CLASS (1943)

President, Allen H. Johnson Bowles Hall	AS 2180	Secretary-Treasurer, Clark H. Grant 2607 Hearst av	BE 1881
Vice-President, Doris A. Eakin 5712 Oak Grove av, O	HU 8549	Yell Leader, A. Jack Podesto 1730 La Loma av	BE 4580

JUNIOR CLASS (1944)

President, Marshall W. Paxton 2425 Warring st	BE 5904	Secretary-Treasurer, Alan C. Furth 1541 Hawthorne ter	BE 4944
Vice-President, Constance J. Blair 2710 Channing way	BE 9520	Yell Leader, Thomas W. Carlson 1618 Grand av, P	PI 1187J

SOPHOMORE CLASS (1945)

President, Vincent C. Cullinane 2520 Hilgard av	AS 8959	Secretary-Treasurer, John K. P. Macmeeken 2548 Cedar st	BE 7136J
Vice-President, Joan E. Hauser 2505 Rose walk	TH 0292	Yell Leader, _____	

FRESHMAN CLASS (1946)

President, William R. Smith 5816 Lawton av, O	PI 4939W	Secretary-Treasurer, Robert J. Seymour 2739 Channing way	BE 7280
Vice-President, Nancy B. Haven 2907 Dwight way	TH 6217	Yell Leader, Thomas M. Paterson 2465 LeConte av	BE 3760

OFFICERS OF THE ASSOCIATED STUDENTS, 1942-43, BERKELEY
EXECUTIVE COMMITTEE

President, Howard C. Holmes 2498 Piedmont av	TH 8420	Representative-at-Large, Albert W. Stone 2315 Dwight way	AS 4400
Vice-President, Ruth P. Meads 2830 Bancroft way	BE 1044	Faculty Representative, Edwin C. Voorhies 201 Administration bldg	AS 6000
Representative-at-Large, Patricia A. Conway Stern Hall	AS 2886	Alumni Representative, Farnham P. Griffiths Balfour bldg, S F	DO 3131
Representative-at-Large, Ralph B. Dewey 820 Oxford st	AS 3172	<i>Daily Californian</i> Editor, Howard S. Cook, Jr. 2412 Durant av	AS 8412
Representative-at-Large, Marguerite K. Johnston 38C Panoramic way	BE 7370W	Activities Coördinating Council Chairman, Robert L. Novack	AS 6600
Representative-at-Large, Allan L. Sapiro 2423 Prospect st	BE 3205	International House	

MANAGERS OF THE A. S. U. C., BERKELEY

General Manager, Kenneth Priestley 208 Stephens Union	Athletics and Tickets, W. H. Davis 115 Stephens Union
Welfare and Stephens Union Mrs. Charlie Clarke 115 Stephens Union	Women's Athletics, Edith M. Hussman Hearst Gymnasium
Publications, Forensics, and Dramatics, Robert F. Law 102 Eshleman Hall	A. S. U. C. Store, Roy Penry M10 Stephens Union
News Bureau and Orientations, Walter S. Frederick 104 Eshleman Hall	Dining Service, Mrs. Flavia Catoire A. S. U. C. Coffee Shop
	Accounting, Mrs. Amy Bumstead 206 Stephens Union

♡ Absent on war leave.

ADMINISTRATIVE BOARD OF BOWLES HALL

Chairman, William J. Norton
311 Administration bldg.

Charles Gilman Hyde
11 Engineering bldg
Richard G. Folsom
228 Mechanics bldg
Harry R. Wellman
222 Giannini Hall

Theodore L. Chamberlain
Bowles Hall
George W. Erdman
Bowles Hall
David E. Matteson, II
Bowles Hall

ADMINISTRATIVE BOARD OF STERN HALL

The Dean of Women, Chairman
201 Administration bldg
The Business Manager
311 Administration bldg

Miss Margaret Beattie
3557 Life Sciences bldg
Miss Katherine Towle
University Press

THE CENTRAL COUNCIL OF THE ALUMNI ASSOCIATION, 1942-43

OFFICERS

Paul K. Yost, B.L. 1909
President
Security First National Bank, L A
Earl Warren, B.L. 1912, J.D. 1914
First Vice-President
88 Vernon st, O
Stanley M. Barnes, A.B. 1922
Second Vice-President
610 Title Insurance bldg, L A

Robert Sibley, B.S. 1903, E.E. 1922
Executive Manager
Stephens Union
James H. Corley, B.S. 1926
Acting Treasurer
239 Administration bldg

COUNCILORS

Frank Booth, B.S. 1904
1305 Vine st, Paso Robles
Bradford W. Bosley, A.B. 1917, J.D. 1920
315 Montgomery st, S F
Walter Lyman Brown, B.S. 1903
206 Sansome st, S F
F. Harold Butterfield, A.B. 1930
3628 Linwood pl, Riverside
Mrs. Charlotte Ham Carlson, A.B. 1931
12 Marlborough ct, P
Pearl Chase, B.L. 1909
2012 Anacapa st, Santa Barbara
Ezra W. Decoto, B.L. 1900
Financial Center bldg, O
Mabel B. Dolcini, Ph.G. 1903
St. Luke's Hospital, S F
William G. Donald, B.S. 1911, M.D. 1923
Cowell Memorial Hospital
Harry L. Dunn, A.B. 1915
900 Title Insurance bldg, L A
F. Herbert Frenzel, D.D.S. 1905
American Trust bldg, B
Edwin B. Fuld, A.B. 1916
1030 Bristol av, Stockton
Walter A. Haas, B.L. 1910
98 Battery st, S F

Frederick B. Henderson, A.B. 1928
261 Stonewall rd, B
Edwin F. Hill, A.B. 1922
1916 Franklin st, O
Howard C. Holmes, President, A. S. U. C.
Stephens Union
Harry Hurry, B.S. 1924
519 Security bldg, Pasadena
Laurence Livingston, B.L. 1914,
LL.B. 1915
Russ bldg, S F
John H. Lund, B.S. 1935
593 Market st, S F
Fred W. McConnell, B.L. 1910
Bank of America bldg, Santa Rosa
N. Loyall McLaren, B.L. 1914
444 California st, S F
Anne Meux, A.B. 1931
1045 U st, Fresno
Hiram E. Miller, A.B. 1916, M.D. 1917
384 Post st, S F
Ralph R. Pletcher, B.S. 1927
45 Montgomery st, S F
John L. Reith, A.B. 1918
Central Bank bldg, O

COUNCILORS—Continued

Albert F. Ross, A.B. 1917 Redding	Charles S. Wheeler, Jr., A.B. 1912 Mills Tower, S F
Clarence E. Rutledge, D.D.S. 1928 American Trust bldg, R	Jean C. Witter, B.S. 1916 45 Montgomery st, S F
Gilbert W. Scott, B.S. 1929, Ph.D. 1936 600 S Fourteenth st, San Jose	Mrs. Florence Hayes Wright, A.B. 1924 30 Mission st, San Jose
Mrs. Jennett Miller Swartz, B.L. 1911 Clarksburg	Claude E. ZoBell, Ph.D. 1931 Scripps Institution of Oceanography, La Jolla

CLUB HOUSE LOAN FUND COMMITTEE

Mrs. Mary B. Davidson, Chairman 201 Administration bldg	☞ Elmer C. Goldsworthy 201 Administration bldg
James T. Allen, Secretary-Treasurer 441 Wheeler Hall	Dr. Mary B. Ritter Claremont Hotel
Miss Lucy Ward Stebbins 2731 Durant av, B	Mrs. Robert G. Sproul President's House
	Miss Alice P. Tabor 401 Wheeler Hall

☞ Absent on war leave.

EXPLANATORY NOTE

KEY TO ABBREVIATIONS USED

IN THE CATALOGUE OF STUDENTS are given in order: student's name, college address and telephone number, his status, and the place from which he registered in the University; all such places are in California unless stated to be elsewhere. For *undergraduate students* the college or school is indicated as follows:

Agr	Agriculture	Med	Medicine (first year)
Arch	Architecture	Min	Mining
Chem	Chemistry	Nurs	Nursing
Com	Commerce	Optom	Optometry
Eng	Engineering	Pharm	Pharmacy
LS	Letters and Science		

The status of the student is regular unless indicated special by s, after the number showing the class. The number 1, 2, 3, 4, etc., prefixed to the abbreviation showing the college indicates the class or year of residence; however, for undergraduate students in the schools of Architecture, Nursing and Optometry, and graduate students in the School of Jurisprudence and in the Medical School the number denotes the class, not the year of residence in the University, or in the Graduate Division.

Graduate students are not registered in colleges and for these students the school (Med., Juris, Arch, Ed, Libr, Nurs, Optom) or major subject is indicated. For students enrolled in the School of Education, the teaching major is listed preceding the abbreviation Ed indicating the School. The double dagger (†) marks the names of graduate students who are (1) candidates for the master's or doctor's degree registered with the Dean of the Graduate Division only; (2) holders of fellowships (from other institutions) who are permitted to engage in research at the University of California without formal registration.

Registration of graduate students in departments away from Berkeley is indicated by an abbreviation after the major subject, as follows:

(Agr-D)	College of Agriculture at Davis
(Agr-R)	College of Agriculture at Riverside
(D)	College of Dentistry at San Francisco
(HF)	George Williams Hooper Foundation for Medical Research
(LO)	Lick Observatory
(Med Depts)	Medical Departments in San Francisco
(Ph)	College of Pharmacy, San Francisco
(S)	Scripps Institution of Oceanography at La Jolla

In the CATALOGUE OF OFFICERS, officers of colleges or departments are designated by an abbreviation following the title, as follows:

(A)	California School of Fine Arts
(B)	Departments at Berkeley
(Agr-D)	College of Agriculture at Davis
(Agr-R)	College of Agriculture at Riverside
(D)	College of Dentistry
(H)	Hastings College of the Law
(HF)	George Williams Hooper Foundation for Medical Research
(Hosp)	University of California Hospital
(LA)	Departments at Los Angeles
(LO)	Lick Observatory
(M)	Medical School
(N)	School of Nursing
(Ph)	College of Pharmacy
(S)	Scripps Institution of Oceanography

The dagger (†) marks the names of officers who are married; the asterisk (*) the names of those absent on leave throughout the year; the double dagger (‡) the names of those on sabbatical leave in residence throughout the year; the superior figure ¹ means in residence first term only; ², second term only. The spread eagle (☞) indicates officers on leave for duty in the armed services; the profile eagle (☜) indicates officers on leave for civilian war work.

On the Berkeley campus, the names of the University buildings are abbreviated as follows:

AH	Agriculture Hall	Gilman	Gilman Hall
Adm	Administration Building	Gym M	Gymnasium for Men
Anthro	Anthropology Building	Hearst Gym	Hearst Gymnasium for Women
Anthro M	Anthropology Museum	Haviland	Haviland Hall
Arch	Architecture Building	H Fld	Hearst Athletic Field
Bacon	Bacon Hall	Hesse	Hesse Hall
BL	Bancroft Library	Hilgard	Hilgard Hall
Boalt	Boalt Hall of Law	HM	Hearst Memorial Mining Building
Cal	California Hall	ICW	Institute of Child Welfare (2739 Bancroft way)
CB	Classroom Building	L	Charles Franklin Doe Library
Chem	Chemistry Building	LeConte	LeConte Hall
CMH	Ernest V. Cowell Memorial Hospital	LSB	Life Sciences Building
CRL	William H. Crocker Radiation Laboratory	M	Mechanics Building
DA	Decorative Art Building	MP	Medical-Physics Bldg.
DA Annex	Decorative Art Annex	Music	Music Building
ED	Engineering Design Building	O	Students' Observatory
Edwards Fld	George C. Edwards Memorial Fields	Poultry Husb	Poultry Husbandry Laboratory
EM	Engineering Materials Laboratory	Rad Lab	Radiation Laboratory
Eng	Engineering Building	S	South Hall
FCL	Freshman Chemical Laboratory	S Annex	South Hall Annex
GB	Grounds and Buildings	Spreckels	Rudolph Spreckels Art Building
Giannini	Giannini Hall	Vet	Veterinary Science Building
		Vis Instr	Visual Instruction Building
		W	Benjamin Ide Wheeler Hall

The University High School, in Oakland, is indicated by Univ HS.

The University of California Medical Center, Third and Parnassus avenues, San Francisco, is indicated by Med C, SF; the University of California Hospital, San Francisco, is indicated by UC Hosp.

On the Davis campus, the names of University buildings are abbreviated as follows:

AE	Agricultural Engineering Building	Inf	Infirmary
Agron	Agronomy Building	Irrig	Irrigation Building
AnS	Animal Science Building	LA	Library-Administration Building
Bot	Botany Building	Pl Path	Plant Pathology Building
Ch	Chemistry Building	PH	Poultry Husbandry Building
DI	Dairy Industry Building	PM	Physics-Mathematics Building
Enol	Enology Building	Rec	Recreation Hall
Gym	Gymnasium Building	TC	Truck Crops Building
Hort	Horticultural Building		

On the Los Angeles campus, the names of University buildings are abbreviated as follows:

Adm	Administration Building	MG	Men's Gymnasium
CB	Chemistry Building	MHH	Mira Hershey Hall
EB	Education Building	PB	Physics-Biology Building
KH	Kerckhoff Hall	RH	Josiah Royce Hall
Lib	Library	UES	University Elementary School
LS	Life Science Building	WPE	Women's Physical Education Building
MA	Mechanic Arts Building		

ABBREVIATIONS IN ADDRESSES. The following abbreviations are used:

apts	apartments	Bur	Burbank	Pas	Pasadena
av	avenue	CC	Culver City	Pt R	Point Richmond
bldg	building	ER	Eagle Rock	R	Richmond
blvd	boulevard	Glen	Glendale	R Annex	Richmond Annex
ct	court	H	Hayward	S Bern	San Bernardino
dr	drive	HP	Huntington Park	SF	San Francisco
pl	place	Ingle	Inglewood	S Fern	San Fernando
rd	road	LA	Los Angeles	SL	San Leandro
st	street	LB	Long Beach	SM	Santa Monica
ter	terrace	N Holly	North Hollywood	S Pas	South Pasadena
A	Alameda	O	Oakland	SR	San Rafael
Alh	Alhambra	P	Piedmont	Van N	Van Nuys
B	Berkeley	Pac Pal	Pacific Palisades	WLA	West Los Angeles
BH	Beverly Hills				

22 Explanatory Note; Abbreviations in Telephone Exchanges

ABBREVIATIONS IN TELEPHONE EXCHANGES

Berkeley and San Francisco Bay area—

AN	Andover	HU	Humboldt	RA	Randolph
AS	Ashberry	Hywd	Hayward	Rchd	Richmond
AT	Atwater	JU	Juniper	SE	Seabright
BA	Bayview	KE	Kellogg	SK	Skyline
BE	Berkeley	KL	Klondike	SU	Sutter
CH	China	LAKe	Lakehurst	SW	Sweetwood
DE	Delaware	LAnd	Landscape	TE	Templebar
DO	Douglas	LO	Lockhaven (O)	TH	Thornwall
EL	Elkridge	LO	Lombard (SF)	TR	Trinidad
EV	Evergreen	MA	Market	TU	Tuxedo
EX	Exbrook	MI	Mission	TW	Twinoaks
FI	Fillmore	MO	Montrose	UN	Underhill
GA	Garfield	OL	Olympic	VA	Valencia
GL	Glencourt	OR	Ordway	WA	Walnut
GR	Graystone	OV	Overland	WE	West
HE	Hemlock	PI	Piedmont	YU	Yukon
HI	Higate	PR	Prospect		

Los Angeles area—

AD	Adams	GR	Granite	PL	Pleasant
AL	Albany	HA	Hawthorne	PR	Prospect
AN	Angelus	HE	Hempstead	PY	Pyramid
ARd	Ardmore	HI	Hillside	RE	Republic
AR	Arizona	HO	Hollywood	RI	Richmond
AS	Ashley	HY	Hyperion	RO	Rochester
AT	Atlantic	JE	Jefferson	SM	Santa Monica
BL	Blanchard	KI	Kimball	ST	Stanley
BR	Bradshaw	LA	Lafayette	SU	Sunset
CA	Capitol	MA	Madison	SYc	Sycamore
CE	Century	MEn	Menlo	SYl	Sylvan
CH	Chapman	MEt	Metcalf	TH	Thornwall
CHar	Charleston	MI	Michigan	TR	Trinity
CI	Citrus	MO	Morningside	TU	Tucker
CL	Cleveland	MOnt	Montebello	TW	Twinoaks
CR	Crestview	MU	Mutual	UN	University
CU	Cumberland	NE	Nevada	VA	Vandyke
DO	Downey	NEwm	Newmark	VE	Vermont
DR	Drexel	NO	Normandie	WA	Walnut
EX	Exposition	OL	Olympia	WE	Webster
FA	Fairfax	OR	Oregon	WLA	West Los Angeles
FE	Federal	ORch	Orchard	WH	Whitney
FI	Fitzroy	OX	Oxford	WY	Wyoming
GA	Garfield	PA	Parkway	YO	York
GL	Gladstone				

THE REGENTS OF THE UNIVERSITY

REGENTS EX OFFICIO

- †His Excellency, EARL WARREN, B.L., J.D.
Governor of California and President
of the Regents
Sacramento
- †ARTHUR J. McFADDEN, B.S., LL.B.
President of the State Board of Agri-
culture
1108 N Main st, Santa Ana
- †FREDERICK F. HOUSER, A.B., LL.B.
Lieutenant-Governor of California
State Building, Los Angeles
- †GEORGE U. HIND
President of the Mechanics Institute
230 California st, San Francisco
- †CHARLES W. LYON
Speaker of the Assembly
639 S Spring st, Los Angeles
- †PAUL K. YOST, B.S.
President of the California Alumni As-
sociation
Security First National Bank,
Los Angeles
- †WALTER F. DEXTER, M.A., Ed.D., LL.D.
State Superintendent of Public Instruc-
tion
Library and Courts bldg, Sacramento
- †ROBERT GORDON SPROUL, B.S., LL.D.,
Litt.D.
President of the University
203 Administration bldg, Los Angeles
250 Administration bldg, Berkeley

APPOINTED REGENTS

The term of the appointed Regents is sixteen years, and terms expire March 1 of the years indicated in parentheses. The names are arranged in the order of original accession to the Board.

- †JAMES KENNEDY MOFFITT, B.S., LL.D.
(1948)
599 Eighth st, San Francisco
- CHARLES ADOLPH RAMM, B.S. (1944)
1100 Franklin st, San Francisco
- †EDWARD AUGUSTUS DICKSON, B.L.
(1958)
425 S Windsor blvd, Los Angeles
- †CHESTER HARVEY ROWELL, Ph.B.,
LL.D. (1952)
149 Tamalpais rd, Berkeley
- †MORTIMER FLEISHHACKER (1950)
1080 Mills bldg, San Francisco
- †GEORGE I. COCHRAN, LL.D. (1946)
Hotel Biltmore, Los Angeles
- †JOHN FRANCIS NEYLAN, LL.D. (1944)
Crocker First National Bank bldg,
San Francisco
- †CHARLES COLLINS TEAGUE, LL.D.
(1946)
Santa Paula
- †SIDNEY M. EHRMAN, B.L., LL.B.
(1948)
700 Nevada Bank bldg, San Francisco
- †AMADEO PETER GIANNINI (1950)
Bank of America, 300 Montgomery
st, San Francisco
- †FRED MOYER JORDAN, A.B. (1954)
427 W Fifth st, Los Angeles
- †FREDERICK W. ROMAN, Ph.D., Litt.D.
(1956)
214 Loma dr, Los Angeles
- †EDWIN W. PAULEY, B.S. (1954)
950 S Broadway, Los Angeles
- †BRODIE E. AHLPORT, A.B. (1956)
Box 91D, Route 1, Pasadena
- ∞†EDWARD H. HELLER, A.B. (1958)
600 Market st, San Francisco
- NORMAN F. SPRAGUE (1952)
Care of Wilshire Hospital,
235 N. Hoover st, Los Angeles

† For explanatory note of marks of reference, see pages 13-15.

∞ Absent on leave for duty in the armed services.

Officers of the Regents

OFFICERS OF THE REGENTS

- †His Excellency, Earl Warren, B.L.,
J.D., Governor of California
President
Sacramento
- James K. Moffitt, B.S., LL.D.
Chairman
599 Eighth st, San Francisco
- †Robert M. Underhill, B.S.
Secretary and Treasurer
240D Administration bldg, Berkeley
- ♡†Jno. U. Calkins, Jr., B.L., J.D.
Attorney
910 Crocker bldg, San Francisco
- †James H. Corley, B.S.
Comptroller
239 Administration bldg, Berkeley
- ♡†George D. Mallory, A.B.
Assistant Treasurer
240B Administration bldg, Berkeley
- †Ashley H. Conard, B.L., J.D.
Attorney for the Regents
(pro tempore)
910 Crocker bldg, San Francisco
- Reginald H. Linforth, A.B., J.D.
Associate Attorney for the Regents
(pro tempore) and Attorney in
Residence Matters
910 Crocker bldg, San Francisco
- †Winifred W. Holstrom
Assistant Secretary
240 Administration bldg, Berkeley

STANDING COMMITTEES OF THE BOARD OF REGENTS
FOR THE YEAR 1943-1944

The President of the Board of Regents and the President of the University are *ex officio* members of all committees of the Board. In each committee the name of the chairman is first and the name of the vice-chairman is second.

Agriculture :

Regents Teague, Giannini, Lyon, Ahlport,
McFadden

Audit :

Regents Hind, Jordan, Dexter, Yost,
McFadden

Development and Endowments :

Regents Cochran, Neylan, Roman,
Pauley, Yost

Educational Policies and Relations :

Regents Rowell, Roman, Ramm, Dexter,
Houser

Finance and Business Management :

Regents Fleishhacker, Moffitt, Neylan,
Cochran, Ehrman, Giannini, Dickson

Grounds and Buildings :

Regents Ehrman, Fleishhacker, Dickson,
Ramm, Neylan, Hind, Jordan

Lick Observatory :

Regents Neylan, Fleishhacker, Sprague,
Hind, Lyon

San Francisco Schools and Institutions :

Regents Ramm, Moffitt, Giannini, Ahl-
port, Sprague

*Southern California Schools, Colleges and
Institutions :*

Regents Dickson, Teague, Cochran, Ehr-
man, Jordan, Roman, Pauley, Rowell,
Houser

† For explanatory note of marks of reference, see page 19.

♡ Absent on leave for duty in the armed services.

THE UNIVERSITY OF CALIFORNIA

NOTE.—General information about instruction at Berkeley and Davis may be obtained by addressing the Registrar, University of California, Berkeley; for information about instruction at Los Angeles, address the Registrar, University of California, Los Angeles; information concerning the schools and colleges in San Francisco may be obtained by addressing the deans in charge.

ADMINISTRATIVE OFFICERS OF THE UNIVERSITY

President of the University:

Robert G. Sproul
203 Administration bldg, Los Angeles
250 Administration bldg, Berkeley

Vice-President of the University and Provost at Berkeley:

Monroe E. Deutsch
250 Administration bldg, Berkeley

Secretary and Treasurer of the Regents:

Robert M. Underhill
♥ George D. Mallory, *Assistant Treasurer*
240 Administration bldg, Berkeley

Attorney for the Regents:

♥ Jno. U. Calkins, Jr.
Ashley H. Conard, *Attorney (pro tempore)*
Reginald H. Linforth, *Associate Attorney for the Regents (pro tempore) and Attorney in Residence Matters*
910 Crocker bldg, San Francisco

Business Office:

James H. Corley, *Comptroller and General Business Manager*
101 Administration bldg, Los Angeles
239 Administration bldg, Berkeley
George F. Taylor, *Acting Business Manager*
101 Administration bldg, Los Angeles
William J. Norton, *Business Manager*
311 Administration bldg, Berkeley
F. Stanley Durie, *Assistant Comptroller*
Medical Center, San Francisco
Ira F. Smith, *Assistant Comptroller and Business Manager*
College of Agriculture, Davis

Chief Accounting Officer:

Olof Lundberg
401 Administration bldg, Berkeley

Personnel Officer:

♥ Boynton Kaiser
329 Administration bldg, Berkeley

Registrars:

William C. Pomeroy, *Acting Registrar*
Nettie H. Zurick, *Assistant Registrar*
146 Administration bldg, Los Angeles
♥ Thomas B. Steel
William O. Pomeroy
Constance M. Steel, *Assistant Registrar*
128 Administration bldg, Berkeley

Deans of the Graduate Division:

Southern Section:
Bennet M. Allen, *Acting Dean*
136 Administration bldg, Los Angeles
Northern Section:
Charles B. Lipman
207 Administration bldg, Berkeley

Deans of Students:

Earl J. Miller, *Dean of Undergraduates*
202 Administration bldg, Los Angeles
Mrs. Helen Matthewson Laughlin, *Dean of Women*
Mrs. Anne Stonebraker Kern, *Assistant Dean of Women*
239 Administration bldg, Los Angeles
♥ Hurford E. Stone, *Dean*
Edwin C. Voorhies, *Dean*
♥ Elmer C. Goldsworthy, *Assistant Dean*
♥ Brutus K. Hamilton, *Assistant Dean*
Miss Cecil M. Piper, *Assistant Dean*
Mrs. Mary B. Davidson, *Dean of Women*
Miss Alice G. Hoyt, *Associate Dean of Women*
Mrs. Catharine DeMotte Greene, *Assistant Dean of Women*
201 Administration bldg, Berkeley

Deans of the Colleges of Letters and Science:

Gordon S. Watkins
Edgar L. Lazier, *Assistant Dean*
John W. Ohmsted, *Assistant Dean*
232 Administration bldg, Los Angeles
George P. Adams
Perry M. Byerly, *Assistant Dean*
Stephen C. Pepper, *Assistant Dean*
210 Administration bldg, Berkeley

Dean of the College of Agriculture:

Claude B. Hutchison
William H. Chandler, *Assistant Dean*
146 Physics-Biology bldg, Los Angeles
♥ Stanley B. Freeborn, *Assistant Dean*
101 Giannini Hall, Berkeley
♥ Knowles A. Ryerson, *Assistant Dean*
College of Agriculture, Davis

Dean of the College of Applied Arts:

John F. Bovard
212 Josiah Royce Hall, Los Angeles

Dean of the College of Business Administration:

Howard S. Noble
250 Josiah Royce Hall, Los Angeles

♥ Absent on leave for duty in the armed services.

♥ Absent on leave for civilian war work.

ADMINISTRATIVE OFFICERS—(Continued)

Dean of the College of Chemistry :

Wendell M. Latimer
110 Gilman Hall, Berkeley

Dean of the College of Engineering :

Morrhough P. O'Brien
135 Hearst Mining bldg, Berkeley

Dean of the School of Business Administration

Ewald T. Grether
120 South Hall, Berkeley

Deans of the Schools of Education :

Edwin A. Lee
231 Education bldg, Los Angeles
Frank N. Freeman
206 Haviland Hall, Berkeley

Dean of the School of Jurisprudence :

Alexander M. Kidd, *Acting Dean*
107 Boalt Hall of Law, Berkeley

Dean of Hastings College of the Law :

David E. Snodgrass
California bldg, 515 Van Ness av,
San Francisco

Dean of the Medical School :

Francis S. Smyth
Medical Center, Third and Parnassus
avs, San Francisco

Dean of the College of Dentistry :

Willard C. Fleming
Medical Center, Third and Parnassus
avs, San Francisco

Dean of the College of Pharmacy :

Carl L. A. Schmidt
Troy C. Daniels, *Assistant Dean*
Medical Center, Third and Parnassus
avs, San Francisco

Director of Admissions :

☞ Merton E. Hill
Hiram W. Edwards, *Associate Director*
Elizabeth M. Roberts, *Assistant Director*
121 Administration bldg, Los Angeles
Sue M. Love, *Assistant Director*
127 Administration bldg, Berkeley

Director of Relations with Schools :

Hiram W. Edwards
Merton E. Hill, *Associate Director*
William F. Meyer, *Associate Director*
Harrison M. Karr, *Assistant Director*
105 Administration bldg, Los Angeles
119 Administration bldg, Berkeley

Director of University Extension :

Baldwin M. Woods
Boyd B. Rakestraw, *Associate Director*
and Business Manager
130 Administration bldg, Los Angeles
2441 Bancroft way, Berkeley

Director of the School of Architecture :

Warren C. Perry
A Architecture bldg, Berkeley

Director of the School of Librarianship :

Sydney B. Mitchell
217 Library, Berkeley

Director of the George Williams Hooper Foundation (for Medical Research) :

Karl F. Meyer
Medical Center, Third and Parnassus
avs, San Francisco

Director of the School of Nursing :

Margaret A. Tracy
Pearl Castile, *Assistant Director*
3578 Life Sciences bldg
Medical Center, Third and Parnassus
avs, San Francisco

Director of the School of Optometry :

Ralph S. Minor
301 LeConte Hall, Berkeley

Director of the Lick Observatory :

Joseph H. Moore
Lick Observatory, Mount Hamilton

Director of the Scripps Institution of Oceanography :

Harald U. Sverdrup
Scripps Institution of Oceanography,
La Jolla

Director of the Agricultural Experiment Station :

Claude B. Hutchison
☞ Stanley B. Freeborn, *Assistant Director*
101 Giannini Hall, Berkeley

Director of the Citrus Experiment Station :

Leon D. Batchelor
Citrus Experiment Station, Riverside

Director of the California School of Fine Arts :

William A. Gaw, *Acting Director*
800 Chestnut st, San Francisco

Librarians :

John E. Goodwin
234 Library, Los Angeles
Harold L. Leupp
Jerome K. Wilcox, *Associate Librarian*
Jens Nyholm, *Assistant Librarian*
208 Library, Berkeley

Manager of the University Press :

Samuel T. Farquhar
University Press, Berkeley

Manager of the Bureau of Guidance and Placement :

Herman A. Spindt
123 Education bldg, Los Angeles
102 Administration bldg, Berkeley
Mildred E. Foreman, *Manager, Bureau*
of Occupations
35 Administration bldg, Los Angeles
Vera Christie, *Manager, Bureau of*
Occupations
South Hall Annex, Berkeley

☞ Absent on leave for duty in the armed services.

☞ Absent on leave for civilian war work.

ADMINISTRATIVE OFFICERS—(Concluded)

University Physicians :

William J. Norris
Donald S. MacKinnon, *Physician for Men*
Gertrude T. Huberty, *Assistant Physician for Women*
15 Library, Los Angeles

William G. Donald
Ruby L. Cunningham, *Senior Physician*
Ernest V. Cowell Memorial Hospital,
Berkeley

Superintendent of the University Hospital :

F. Stanley Durie
University Hospital, Medical Center,
San Francisco

Superintendents of Grounds and Buildings :

A. E. Davie
100 Mechanic Arts bldg, Los Angeles
E. A. Hugill
Grounds and Buildings, Berkeley

ACADEMIC AND ADMINISTRATIVE COMMITTEES, 1943-1944
SOUTHERN SECTION

NOTE.—Unless otherwise noted the name listed first in each committee is that of the chairman.

A. ADMINISTRATIVE COMMITTEES

JOHN ADAMS LECTURESHIP:

E. A. Lee, J. H. Hockett, E. C. Moore.

ADMINISTRATIVE TRAVEL:

Southern Section: H. S. Noble, B. M. Allen, J. A. Bond, J. F. Bovard, G. S. Watkins.

Coördinating Committee: C. B. Hutchison, L. M. K. Boelter, H. S. Noble.

ADMISSION TO THE MEDICAL SCHOOL:

Dean of the Medical School, Premedical Adviser, Chairman of the Promotion Board, ex officio; R. M. Dorcus, E. L. Lazier, G. D. Louderback, Miss G. Roeth (secretary), L. S. Schmitt, M. H. Soley.

AFFILIATION WITH SECONDARY SCHOOLS:

State Superintendent of Public Instruction, President and Vice-President of the University, Chief of the Division of Secondary Education, President of the Association of California Secondary School Principals, ex officio; J. F. Bovard, Harold E. Chastain, H. W. Edwards, A. A. Elkus, G. O. Evans, W. E. Farnham, L. P. Farris, F. N. Freeman, A. Gould, A. D. Graves, N. O. Hayhurst, M. McCart, D. E. McHenry, H. McPherson, L. N. Morrisett, Samuel C. Pepper, G. R. Robertson, P. E. Webb.

ALUMNI RECORDS:

Southern Section: J. B. Jackson, G. F. Taylor, W. C. Pomeroy.

Coördinating Committee: J. H. Corley, J. B. Jackson, R. Sibley.

ART AND SCIENTIFIC EXHIBITS:

G. J. Cox, C. Barja, R. S. Hilpert, F. C. Leonard, R. W. Webb.

BUILDING NEEDS:

Los Angeles Section: H. S. Noble, W. H. Chandler, R. J. Evans, R. M. Glendinning, J. E. Goodwin, U. S. Grant, E. A. Lee, W. E. Mason, R. E. Powell.

Coördinating Committee: J. H. Corley, C. B. Hutchison, H. S. Noble, C. W. Porter, J. F. Rinehart.

CAMPUS DEVELOPMENT AND BUILDING LOCATION:

H. S. Noble, D. C. Allison, R. D. Cornell, A. E. Davie, R. J. Evans.

CAMPUS THEATER BOARD:

G. O. Arlt, W. C. Ackerman, B. Atkinson, J. F. Bovard, Miss Martha B. Deane, R. Freud, Miss Ruth E. Lobaugh, R. Moremen, Chairman of the Music and Service Boards, Chairman of the Theater Activities Board, Chairman of the Organizations Control Board, ex officio.

CHARTER CELEBRATION:

Southern Section: G. S. Watkins, L. D. Batchelor, R. Freud, J. B. Jackson, H. Mickley, E. J. Miller, Miss Ann Sumner, H. U. Sverdrup, F. Thorne-Rider.

Coördinating Committee: C. B. Hutchison, C. L. A. Schmidt, G. S. Watkins.

CLARK LIBRARY:

President of the University, Librarian (Los Angeles), ex officio; D. K. Bjork, E. N. Hooker, S. B. Hustvedt, E. C. Moore, D. Wecter.

COUNSELING AND GUIDANCE:

Southern Section: E. J. Miller, Miss Mildred Foreman, R. M. Glendinning, Mrs. Merrill Hunter, E. L. Lazier, E. A. Lee, Miss Ellen B. Sullivan, R. W. Webb.

Coördinating Committee: H. A. Spindt, F. N. Freeman, E. J. Miller.

DRAMA, LECTURES, AND MUSIC:

G. O. Arlt, W. C. Ackerman, R. Freud, W. Lewis, A. E. Longueil, L. Petran, G. F. Taylor, J. H. Williams.

ENGINEERING CURRICULA:

Southern Section: W. E. Mason, U. S. Grant, W. M. Whyburn.

Coördinating Committee: B. M. Woods, W. E. Mason, M. P. O'Brien.

FEEES:

Southern Section: G. S. Watkins, B. M. Allen, H. S. Noble, G. F. Taylor, W. C. Pomeroy.

Coördinating Committee: J. H. Corley, M. E. Deutsch, G. S. Watkins.

INSTITUTE FOR SOCIAL SCIENCE

RESEARCH:

Council: President of the University, Dean of the Graduate Division of the Southern Section, C. M. Zierer (vice-chairman), B. M. Anderson, R. L. Beals, R. M. Dorcus, J. B. Lockey, Miss Katherine McLaughlin, L. N. Morrisett.

Executive Committee: J. B. Lockey, B. M. Anderson, R. M. Dorcus, Miss Katherine McLaughlin, C. M. Zierer.

A. ADMINISTRATIVE COMMITTEES—(Continued)

INTERNATIONAL RELATIONS:

Southern Section: M. W. Graham, C. Barja, M. P. Gonzalez, R. W. Hodgson, J. B. Lockey, P. Perigord, W. Westergaard.

Coördinating Committee: M. E. Deutsch, M. W. Graham, F. M. Russell.

JUNIOR COLLEGE CONFERENCE:

State Superintendent of Public Instruction, President and Vice-President of the University, the Chief of the Division of Secondary Education, the President of the California Junior College Federation, ex officio; Miss Grace V. Bird, J. R. Caldwell, W. H. Chandler, A. J. Cloud, H. W. Edwards, W. E. Farnham, R. C. Ingalls, E. A. Lee, D. H. Lehmer, C. S. Morris, H. S. Noble, N. Ricciardi, H. Tyler, G. S. Watkins.

JUNIOR COLLEGES:

G. S. Watkins, W. H. Chandler, H. W. Edwards, W. Farnham, F. N. Freeman, E. A. Lee, H. S. Noble.

LABORATORY SAFETY AND DISASTER PREPAREDNESS:

M. R. Huberty, J. H. Chadwick, T. L. Jacobs, W. Johns, D. S. MacKinnon, T. A. Stead, H. W. Stone, N. Watson.

LATIN-AMERICAN VISITORS:

P. Perigord, C. Barja, H. S. Fawcett, M. P. Gonzalez, R. D. Hussey, F. C. Wooton, M. A. Zeitlin.

LIVING ACCOMMODATIONS:

Southern Section: E. J. Miller, Julia Ann Colyer (student), P. R. Hunter, J. B. Jackson, Mrs. Helen M. Laughlin, Carol Lubic (student), G. F. Taylor.

Coördinating Committee: J. H. Corley, E. J. Miller, Mrs. Mary B. Davidson.

LOAN FUNDS:

Los Angeles Section: E. J. Miller, B. M. Allen, Mrs. Helen M. Laughlin, J. W. Olmsted, G. F. Taylor.

Coördinating Committee: J. H. Corley, T. C. Daniels, E. J. Miller, I. F. Smith, E. C. Voorhies.

PUBLIC CEREMONIES:

R. Freud, L. W. Allen, W. C. Barker, A. E. Davie, R. E. Powell, G. W. Robbins, R. W. Webb.

RADIO:

Southern Section: G. R. Robertson, B. Dyer, R. Freud, R. M. Glendinning, E. L. Kinsey, O. H. Titus, F. P. Woellner.

Coördinating Committee: R. W. Chaney, H. Ellis, G. R. Robertson.

REGISTRATION PROCEDURE:

E. J. Miller, B. A. Booth, J. F. Bovard, D. S. MacKinnon, Mrs. H. M. Laughlin, G. F. Taylor, W. C. Pomeroy.

SCHEDULE:

P. H. Daus, L. M. Buell, Mrs. Lucie C. Hagens (secretary), W. E. Mason.

SPACE ASSIGNMENT:

Registrar, Chairman of the Schedule Committee, Business Manager, ex officio.

STUDENT HEALTH:

W. J. Norris, T. D. Beckwith, J. F. Bovard, Miss Lucile R. Grunewald, J. Kaplan, Mrs. Helen M. Laughlin, E. J. Miller.

UNIVERSITY EXTENSION ADVISORY:

Southern Section: F. P. Woellner, D. K. Bjork, F. T. Blanchard, J. W. Caughey, H. Miller.

Coördinating Committee: F. P. Woellner, F. L. Paxson, B. M. Woods.

UNIVERSITY MEMBERSHIP IN ORGANIZATIONS:

W. Popper, B. M. Anderson, M. R. Huberty.

VISUAL INSTRUCTION:

Southern Section: R. B. Cowles, G. J. Cox, F. C. Davis, H. C. Gilhousen, J. H. Williams.

Coördinating Committee: J. H. Williams, R. B. Cowles, H. E. Jones.

WAR SERVICES ADVISORY BOARD:

B. M. Woods, J. H. Corley, F. S. Durie, J. Kaplan, M. E. Krueger, O. Lundberg, D. E. McHenry, W. J. Norton, G. F. Taylor, R. M. Underhill, L. C. Uren, E. C. Voorhies, R. W. Webb.

B. OFFICERS AND COMMITTEES OF THE ACADEMIC SENATE

SOUTHERN SECTION

Chairman: The President of the University, ex officio.

Vice-Chairman: W. G. Young.

Secretary pro tem: D. E. McHenry.

NORTHERN SECTION

Chairman: The President of the University, ex officio.

Vice-Chairman: G. D. Louderback.

Acting Secretary: G. R. Potter.

B. OFFICERS AND COMMITTEES OF THE ACADEMIC SENATE—(Continued)**I. STANDING COMMITTEES**

NOTE.—The classification of each Standing Committee, other than a Faculty or Council, is indicated as follows: (U), Unified Senate Committee; (C), Combined Senate Committee; (P), Parallel Committee of the Southern Section; (L) Local Committee of the Southern Section.

AMERICAN INSTITUTIONS (P):

H. Hoijer, J. W. Robson, J. W. Olmsted.

BOARD OF ADMISSIONS AND RELATIONS WITH SCHOOLS (C):

W. E. Farnham, J. A. Bond, P. B. Fay, D. H. Lehmer, D. E. McHenry, G. R. Robertson (local chairman), T. D. Stewart.

BUDGET AND INTERDEPARTMENTAL RELATIONS (P):

J. A. C. Grant, C. Barja, W. H. Chandler, P. A. Dodd, E. L. Kinsey (temporary), W. M. Whyburn.

COMMITTEES (P):

W. Westergaard, G. H. Ball, P. A. Dodd, J. B. Ramsey, F. P. Rolfe, W. A. Smith.

COURSES OF INSTRUCTION (P):

G. E. F. Sherwood, J. M. Adams, W. R. Crowell, M. Ewing, M. P. Gonzalez, A. W. Haupt, H. Miller, L. N. Morrisett, J. Murdoch, C. Panunzio, A. E. Taylor.

EDITORIAL (U):

V. F. Lenzen, G. O. Arlt, R. L. Beals, E. C. Bellquist, E. V. Brewer, S. F. Cook, F. Fearing, U. S. Grant (temporary), G. H. Guttridge, H. L. Mason, A. H. Miller, A. Pabst.

EDUCATIONAL POLICY (U):

B. M. Anderson, J. Bjerknes, W. E. Mason, W. A. Smith, F. M. Stewart, G. S. Watkins, W. Westergaard.

ELECTIONS (P):

P. G. Hoel, W. E. Karrenbrock, W. Matthews.

FACULTY RESEARCH LECTURE (P):

In order of election: M. W. Graham, O. L. Sponsler, Miss Lily B. Campbell, V. O. Knudsen, H. U. Sverdrup, K. Dunlap, H. S. Fawcett, A. Schoenberg, C. C. Epling.

GRADUATE COUNCIL OF THE SOUTHERN SECTION (P):

The President of the University (chairman), the Dean of the Graduate Division, Southern Section (vice-chairman), the Vice-President and Provost designated by the President, ex officio; G. H. Ball, D. K. Bjork, F. M. Carey, J. W. Ellis, H. S. Fawcett, E. A. Lee, H. Reichenbach, H. U. Sverdrup, T. Y. Thomas.

GRADUATION MATTERS (L):

J. H. Williams, L. D. Bailiff, M. I. Biencourt, G. Robbins, W. J. Miller.

LIBRARY (L):

C. G. Haines, C. Barja, R. M. Dorcus, M. S. Dunn, M. R. Huberty, Miss Katherine L. McLaughlin, D. F. Pegrum.

MEMBERSHIP (C):

S. F. Light, C. Bell, F. J. Carmody, C. C. Humiston, Miss S. H. Levy.

MILITARY AND PHYSICAL EDUCATION (L):

C. F. Severson, L. W. Allen, W. C. Barker, J. F. Bovard, Miss Martha B. Deane, A. K. Dolch.

PRIVILEGE AND TENURE (C):

J. S. Burd, A. G. Brodeur, G. C. Evans, H. C. Gilhousen, M. W. Graham, C. A. Gulick, A. M. Kidd, F. J. Klingberg, J. Loewenberg, L. M. Morrisett, A. R. Olson, J. B. Ramsey (local chairman).

REINSTATEMENT (L):

F. P. Rolfe, Miss Ruth E. Baugh, L. Bloom, R. Cassidy, Miss Hazel J. Cumberley, R. M. Glendinning, Miss Verz R. Goddard, F. F. Halma, R. S. Hilpert, R. B. O'R. Hocking, H. B. Hoffleit, J. D. McCullough, D. MacDonald, W. J. Mulloy, L. A. Petran, R. E. Powell, F. H. Reinsch, J. W. Robson, J. F. Ross, A. J. Salle, Miss May V. Seagoe, M. M. Stockwell, E. Wahlgren, N. A. Watson, R. J. Weeks, S. Winstein, F. C. Wooton.

RESEARCH (P):

M. A. Zeitlin, R. Beals, C. C. Epling, U. S. Grant, R. W. Hodgson, E. N. Hooker, W. G. Young, C. M. Zierer (to Nov. 1).

RULES AND JURISDICTION (U):

P. B. Fay, L. C. Gilbert, T. L. Jacobs, F. C. Leonard, D. E. McHenry, A. R. Thompson.

STUDENT SCHOLARSHIP (L):

O. A. Plunkett, R. B. Cowles, W. D. Hand, C. Speroni, C. M. Zierer.

STUDENT WELFARE (L):

R. D. Hussey, B. A. Booth, J. A. Hockett, W. H. Rubsamens, E. H. Templin.

I. STANDING COMMITTEES—(Continued)

<p>SUBJECT A (C): G. Montgomery, J. R. Caldwell, C. S. Downes, C. Mowat, Miss Ellen B. Sullivan, J. tenBroek.</p>	<p>UNIVERSITY BOARD OF RESEARCH (U): C. W. Porter, B. M. Allen, A. W. Bellamy, R. T. Birge, C. B. Lipman, C. M. Zeitlin.</p>
<p>UNDERGRADUATE SCHOLARSHIPS AND PRIZES (L): E. L. Kinsey, D. Appleman, L. M. Buell, B. Dyer, C. N. Howard, Miss Flora M. Scott, H. W. Stone.</p>	<p>UNIVERSITY WELFARE (P): D. A. Piatt, K. F. Baker, F. F. Burtchett, G. J. Cox, S. Herrick, H. M. Karr, B. Krichesky, G. F. McEwen, S. J. Wanous.</p>

II. SPECIAL COMMITTEES

<p>EMERGENCY EXECUTIVE COMMITTEE: S. B. Hustvedt, B. M. Allen, T. D. Beckwith, J. F. Bovard, J. W. Caughey, R. W. Hodgson, E. A. Lee, E. J. Miller, G. S. Watkins, W. M. Whyburn, W. G. Young.</p>	
<p>COMMITTEE ON UNIVERSITY ORGANIZATION: R. W. Hodgson, C. Barja, P. A. Dodd, C. H. Haines, W. Westergaard, W. D. Young, J. A. C. Grant.</p>	
<p>SPECIAL COMMITTEE ON CURRICULA: F. P. Rolfe, F. Fearing, J. Holmboe, E. L. Lazier, C. Mowat, H. Hoijer, J. B. Ramsey, W. Robson, W. H. Rubsamen, G. E. F. Sherwood, W. A. Smith, M. A. Zeitlin.</p>	

C. COMMITTEES OF THE FACULTY OF THE COLLEGE OF LETTERS AND SCIENCE (LOS ANGELES)

Vice-Chairman of the Faculty: G. S. Watkins

<p>EXECUTIVE: G. S. Watkins, C. Barja, T. D. Beckwith, D. K. Bjork, A. E. Longueil, Mrs. Kate Gordon Moore, J. B. Ramsey, G. E. F. Sherwood.</p>	<p>HONORS: C. M. Zierer, A. G. Fite, J. W. Olmsted, J. W. Robson, W. H. Rubsamen.</p>
--	---

D. COMMITTEES OF THE FACULTY OF THE COLLEGE OF BUSINESS ADMINISTRATION

Vice-Chairman of the Faculty: H. S. Noble

<p>EXECUTIVE: H. S. Noble, R. Cassady, R. M. Dorcus, I. N. Frisbee, R. M. Glendinning, D. F. Pegrum, W. G. Young.</p>	<p>HONORS: G. W. Robbins, W. E. Karrenbrock, M. Stockwell.</p>
---	--

E. COMMITTEES OF THE FACULTY OF THE COLLEGE OF APPLIED ARTS

Vice-Chairman of the Faculty: F. W. Cozens

<p>EXECUTIVE: J. F. Bovard, L. W. Allen, Miss Elinor L. Beebe, G. J. Cox, Miss Martha B. Deane, Miss Greta Gray, A. E. Longueil, H. W. Mansfield, W. E. Mason.</p>	<p>Campbell, Miss Martha B. Deane, R. Freud, Mrs. Louise P. Sooy.</p>
<p>HONORS: W. A. Smith, P. A. Dodd, Miss Verz R. Goddard.</p>	<p>CURRICULUM IN ENGINEERING AND MINING: W. E. Mason, J. Murdoch, W. M. Whyburn.</p>
<p>GROUP MAJOR IN DANCE: Miss Martha B. Deane, R. M. Dorcus, Mrs. Louise P. Sooy.</p>	<p>CURRICULA IN NURSING: Miss Elinor L. Beebe, Miss Sarah R. Atsatt, T. D. Beckwith, Miss Edith I. Hyde.</p>
<p>CURRICULUM IN DRAMA: A. E. Longueil, G. O. Arlt, Miss Lily B.</p>	<p>CURRICULA IN PRE-OPTOMETRY AND PRE-PHARMACY: G. R. Robertson, J. Kaplan, F. C. Leonard.</p>

F. COMMITTEES OF THE COUNCIL OF AGRICULTURE**EXECUTIVE:**

Members *ex officio*: C. B. Hutchison (chairman), *S. B. Freeborn, R. W. Hodgson, K. A. Ryerson.

Appointed members: E. L. Lazier, A. S. Foster, G. H. Hart, M. E. Krueger, G. Montgomery, Mrs. A. F. Morgan, H. B. Walker, H. R. Wellman, W. G. Young.

HONORS (Los Angeles):

S. H. Cameron, C. C. Epling, R. H. Smith.

STUDY LISTS (Los Angeles):

R. W. Hodgson, M. R. Huberty, E. L. Kinsey.

LOWER DIVISION ADVISORY COMMITTEE (Los Angeles):

S. H. Cameron, R. W. Hodgson.

G. COMMITTEES OF THE GRADUATE COUNCIL OF THE SOUTHERN SECTION**ADMINISTRATIVE:**

B. M. Allen, E. A. Lee, H. U. Sverdrup, H. Reichenbach.

INSTRUCTION:

T. Y. Thomas, B. M. Allen, G. H. Ball, E. A. Lee, H. Reichenbach.

FELLOWSHIPS AND GRADUATE SCHOLARSHIPS:

J. W. Ellis, B. M. Allen, D. K. Bjork.

PROFESSIONAL CURRICULA:

D. K. Bjork, B. M. Allen, F. M. Carey, H. S. Fawcett.

H. COMMITTEES OF THE FACULTY OF THE SCHOOL OF EDUCATION (LOS ANGELES)

Vice-Chairman of the Faculty: E. A. Lee

EXECUTIVE:

E. A. Lee, J. A. Bond, C. C. Humiston, G. E. F. Sherwood, J. H. Williams.

Humiston, A. E. Longueil, Miss Katherine L. McLaughlin, D. F. Pegrum, G. R. Robertson; H. L. Eby, secretary.

ANNOUNCEMENT:

C. W. Waddell, H. L. Eby, H. Miller, F. C. Wooton.

PROFESSIONAL DEGREES:

J. H. Williams, J. F. Bovard, Mrs. Kate Gordon Moore, J. A. Hockett, E. A. Lee, Miss Katherine L. McLaughlin, L. N. Morrisett, Miss May V. Seago, W. A. Smith, C. W. Waddell, F. C. Wooton; Miss Esther C. Mitchell, secretary.

CERTIFICATES OF COMPLETION:

E. A. Lee, J. A. Bond, J. F. Bovard, J. A. Hockett, R. W. Hodgson, C. C.

* Absent on leave, 1943-1944.

EXPLANATORY NOTE

KEY TO ABBREVIATIONS USED

IN THE CATALOGUE OF STUDENTS are given in order: student's name, college address and telephone number, his status, and the place from which he registered in the University; all such places are in California unless stated to be elsewhere.

For *undergraduate students* the college or school is indicated as follows:

Agr	Agriculture	LS	Letters and Science
Arch	Architecture	Med	Medicine (first year)
Bus Adm	Business Administration	Nurs	Nursing
Chem	Chemistry	Optom	Optometry
Eng	Engineering	Pharm	Pharmacy

The status of the student is regular unless indicated special by *s*, after the number showing the class. The number 1, 2, 3, 4, etc., prefixed to the abbreviation showing the college indicates the class or year of residence. The curriculum of students registered in the College of Engineering (Civil, Electrical, Mechanical, or Mining Engineering) is shown by the abbreviation CE, EE, ME, or Min, following the abbreviation for the college.

The superior figure ¹ marks the names of students registered in the summer term only; ² fall term only. The names of students registered as undergraduate students in the summer term and as graduate students in the fall term are indicated by the superior figure, ³ preceding the name in the undergraduate list.

Graduate students are not registered in colleges and for these students the school (Med, Juris, Arch, Educ, Libr, Nurs, Optom) or major subject is indicated. For students enrolled in the School of Education, the teaching major is listed preceding the abbreviation Ed indicating the School. For students in the School of Jurisprudence and in the Medical School, the number prefixed to the abbreviation for the school denotes the class, not the year of residence in the University.

Registration of graduate students in departments away from Berkeley is indicated by an abbreviation after the major subject, as follows:

(Agr-D)	College of Agriculture at Davis
(Agr-R)	College of Agriculture at Riverside
(D)	College of Dentistry at San Francisco
(HF)	George Williams Hooper Foundation for Medical Research
(LO)	Lick Observatory
(Med Depts)	Medical Departments in San Francisco
(Ph)	College of Pharmacy, San Francisco
(S)	Scripps Institution of Oceanography at La Jolla

In the CATALOGUE OF OFFICERS, officers of colleges or departments are designated by an abbreviation following the title, as follows:

(A)	California School of Fine Arts
(B)	Departments at Berkeley
(Agr-D)	College of Agriculture at Davis
(Agr-R)	College of Agriculture at Riverside
(D)	College of Dentistry
(H)	Hastings College of the Law
(HF)	George Williams Hooper Foundation for Medical Research
(Hosp)	University of California Hospital
(LA)	Departments at Los Angeles
(LO)	Lick Observatory
(M)	Medical School
(N)	School of Nursing
(Ph)	College of Pharmacy
(S)	Scripps Institution of Oceanography

The dagger (†) marks the names of officers who are married; the asterisk (*) the names of those absent on leave throughout the year; the double dagger (‡) the names of those on sabbatical leave in residence throughout the year; the superior figure ¹ means in residence summer term only; ², fall term only; ³, spring term only. The spread eagle (☞) indicates officers on leave for duty in the armed services; the profile eagle (☞) indicates officers on leave for civilian war work.

Explanatory Note; Abbreviations Used

On the Berkeley campus, the names of the University buildings are abbreviated as follows:

AH	Agriculture Hall	Giannini	Giannini Hall
Adm	Administration Building	Gilman	Gilman Hall
Anthro	Anthropology Building	Gym M	Gymnasium for Men
Anthro M	Anthropology Museum	Hearst Gym	Hearst Gymnasium for Women
Arch	Architecture Building	Haviland	Haviland Hall
Bacon	Bacon Hall	H Fld	Hearst Athletic Field
BL	Bancroft Library	Hesse	Hesse Hall
Boalt	Boalt Hall of Law	Hilgard	Hilgard Hall
Cal	California Hall	HM	Hearst Memorial Mining Building
Chem	Chemistry Building	ICW	Institute of Child Welfare (2739 Bancroft way)
CMH	Ernest V. Cowell Memorial Hospital	L	Charles Franklin Doe Library
CRL	William H. Crocker Radiation Laboratory	LeConte	LeConte Hall
DA	Decorative Art Building	LSB	Life Sciences Building
DA Annex	Decorative Art Annex	M	Mechanics Building
DH	Durant Hall	Music	Music Building
DL	Donner Laboratory	O	Students' Observatory
ED	Engineering Design Building	Poultry Husb	Poultry Husbandry Laboratory
Edwards Fld	George C. Edwards Memorial Fields	Rad Lab	Radiation Laboratory
EM	Engineering Materials Laboratory	S	South Hall
Eng	Engineering Building	S Annex	South Hall Annex
FCL	Freshman Chemical Laboratory	Spreckels	Rudolph Spreckels Art Building
GB	Grounds and Buildings	Vet	Veterinary Science Building
		Vis Instr	Visual Instruction Building
		W	Benjamin Ide Wheeler Hall

The University High School, in Oakland, is indicated by Univ HS.

The University of California Medical Center, Third and Parnassus avenues, San Francisco, is indicated by Med C, SF; the University of California Hospital, San Francisco, is indicated by UC Hosp.; and the Langley Porter Clinic, Medical Center, San Francisco, is indicated by LPC.

On the Davis campus, the names of University buildings are abbreviated as follows:

AE	Agricultural Engineering Building	Inf	Infirmary
Agron	Agronomy Building	Irrig	Irrigation Building
AnS	Animal Science Building	LA	Library-Administration Building
Bot	Botany Building	Pl Path	Plant Pathology Building
Ch	Chemistry Building	PH	Poultry Husbandry Building
DI	Dairy Industry Building	PM	Physics-Mathematics Building
Enol	Enology Building	Rec	Recreation Hall
Gym	Gymnasium Building	TC	Truck Crops Building
Hort	Horticultural Building		

On the Los Angeles campus, the names of University buildings are abbreviated as follows:

Adm	Administration Building	MG	Men's Gymnasium
CB	Chemistry Building	MHH	Mira Hershey Hall
EB	Education Building	PB	Physics-Biology Building
KH	Kerckhoff Hall	RH	Josiah Royce Hall
Lib	Library	UES	University Elementary School
LS	Life Science Building	WPE	Women's Physical Education Building
MA	Mechanic Arts Building		

ABBREVIATIONS IN ADDRESSES. The following abbreviations are used:

apts	apartments	Bur	Burbank	Pas	Pasadena
av	avenue	CC	Culver City	Pt R	Point Richmond
bldg	building	ER	Eagle Rock	R	Richmond
blvd	boulevard	Glen	Glendale	R Annex	Richmond Annex
ct	court	H	Hayward	S Bern	San Bernardino
dr	drive	Holly	Hollywood	SF	San Francisco
pl	place	HP	Huntington Park	S Fern	San Fernando
rd	road	Ingle	Inglewood	SL	San Leandro
st	street	LA	Los Angeles	SM	Santa Monica
ter	terrace	LB	Long Beach	S Pas	South Pasadena
A	Alameda	N Holly	North Hollywood	SR	San Rafael
Alh	Alhambra	O	Oakland	Van N	Van Nuys
B	Berkeley	P	Piedmont	WLA	West Los Angeles
BH	Beverly Hills	Pac Pal	Pacific Palisades		

ZONE NUMBERS:

The number immediately following the abbreviation for the town, in the residence address of officers, is the post-office zone number, which has been used whenever obtainable.

ABBREVIATIONS IN TELEPHONE EXCHANGES

Berkeley and San Francisco Bay area—

AN	Andover	HU	Humboldt	RA	Randolph
AS	Ashberry	Hywd	Hayward	Rchd	Richmond
AT	Atwater	JU	Juniper	SE	Seabright
BA	Bayview	KE	Kellogg	SK	Skyline
BE	Berkeley	KL	Klondike	SU	Sutter
CH	China	LAke	Lakehurst	SW	Sweetwood
DE	Delaware	LAnd	Landscape	TE	Templebar
DO	Douglas	LO	Lockhaven (O)	TH	Thornwall
EL	Elkridge	LO	Lombard (SF)	TR	Trinidad
EV	Evergreen	MA	Market	TU	Tuxedo
EX	Exbrook	MI	Mission	TW	Twinoaks
FI	Fillmore	MO	Montrose	UN	Underhill
GA	Garfield	OL	Olympic	VA	Valencia
GL	Glencourt	OR	Ordway	WA	Walnut
GR	Graystone	OV	Overland	WE	West
HE	Hemlock	PI	Piedmont	YU	Yukon
HI	Higate	PR	Prospect		

Los Angeles area—

AD	Adams	GA	Garfield	PL	Pleasant
AL	Albany	GL	Gladstone	PR	Prospect
AN	Angelus	GR	Granite	PY	Pyramid
ARd	Ardmore	HA	Hawthorne	RE	Republic
AR	Arizona	HE	Hempstead	RI	Richmond
AS	Ashley	HI	Hillside	RO	Rochester
AT	Atlantic	HO	Hollywood	RY	Ryan
AX	Axminster	HY	Hyperion	SM	Santa Monica
BL	Blanchard	JE	Jefferson	ST	Stanley
BR	Bradshaw	KI	Kimball	SU	Sunset
BRi	Brighton	LA	Lafayette	SYc	Sycamore
CA	Capitol	MA	Madison	SYI	Sylvan
CE	Century	MEN	Menlo	TH	Thornwall
CH	Chapman	MEt	Metcalf	TO	Topaz
CHar	Charleston	MI	Michigan	TR	Trinity
CI	Citrus	MO	Morningside	TU	Tucker
CL	Cleveland	MOnt	Montebello	TW	Twinoaks
CR	Crestview	MU	Mutual	UN	Union
CU	Cumberland	NE	Nevada	VA	Vandyke
DO	Downey	NEwm	Newmark	WA	Walnut
DR	Drexel	NO	Normandie	WE	Webster
EX	Exposition	OL	Olympia	WLA	West Los Angeles
FA	Fairfax	OR	Oregon	WH	Whitney
FE	Federal	ORch	Orchard	WY	Wyoming
FI	Fitzroy	PA	Parkway	YO	York
G	Glencove				



UNIVERSITY OFFICERS AND ASSISTANTS

IN RESIDENCE AT BERKELEY, DAVIS, LA JOLLA, LOS ANGELES,
MOUNT HAMILTON, RIVERSIDE, AND SAN FRANCISCO

FOR 1943-1944

To November 29, 1943

The spread eagle (☞) indicates officers on leave for duty in the armed forces; the profile eagle (☜) indicates officers on leave for civilian war work. For explanatory note of other abbreviations used, see pages 13-15.

-
- †Abbott, Fred H., Assoc. in Dairy Industry (Agr-D)
202 DI-College Park, Davis 8172
- †Abbott, Leah H. (Mrs. S. G.), Typist-Clerk, Student Health Service (B)
CMH-2325 Channing way, B4
- †Abbott, LeRoy O., Prof. of Orthopedic Surgery (M)
Med C, S F-2100 Jackson st, SF WE 4788
- Abbott, Mrs. M. Jessamine, Branch Librarian (B)
3503 LSB-1731 Delaware st, B3 BE 6971W
- †Abramovitch, Ida (Mrs. Saul M.), Assoc. in Art (LA)
228 EB-1000 Gretna Green way, LA AR 34634
- Abrams, Stanley T., Principal Lab. Technician, Dept. of Chemistry (B)
319 Gilman-2626 Ashby av, B5 TH 2642
- †Abrecht, Paul R., Teaching Asst. in Economics (B)
119 S-2332 Haste st, B4 BE 5433J
- †Accampo, Alice (Mrs. A. J.), Asst. Supervisor of Field Work, Dept. of Social Welfare (B)
585 Bush st, SF GA 5000
- Ackerman, Miss Elizabeth, Senior Lab. Technician, Inst. of Experimental Biology (B)
1109 LSB-2527 Ridge rd, B4 AS 5900
- A'Dair, Miss Jeanne, Principal Clerk, President's Office (LA)
220 Adm-2106 Prosser av, LA25 AR 31955
- ☞Adams, Everett C., Asst. in Art (LA)
- †Adams, Frank, Prof. of Irrigation, Irrigation Economist in the Agr. Experiment Station, and on the Giannini Foundation (B)
302 Giannini-1831 San Juan av, B7 LAnd 5-5696
- †Adams, George P., Mills Prof. of Mental and Moral Philosophy and Civil Polity and Dean of the College of Letters and Science (B)
334 W-745 Santa Barbara rd, B7 AS 10268
- †Adams, John Mead, Assoc. Prof. of Physics (LA)
38 PB-235 Oceano dr, LA24 AR 36627
- Adams, Miss June M., Teaching Asst. in Spanish (B)
478 W-2521 Channing way, B4 BE 4933
- †Adams, Marvin D., Assoc. Prof. of Military Science and Tactics (LA)
144 Lib-1245 Ocean av, SM 51823
- †Adams, Richard L., Prof. of Farm Management, Agr. Economist in the Experiment Station, and on the Giannini Foundation (B)
207 Giannini-612 Spruce st, B7 AS 7248
- Adatto, Miss Jennie Q., Senior Lab. Technician (HF)
Med C, S F-1590 Sutter st, SF OR 5932
- Adolphson, Miss Pearl, Statistician, Div. of Agr. Extension (B)
238 Giannini-2326 Roosevelt av, B3 BE 3471W
- †Aebersold, Paul C., Research Assoc. in Radiology (M) and Research Assoc. in Radiation Lab. (B)
230 DH-1812 Highland pl, B4 AS 3203
- †Aggeler, Dorothy M. (Mrs. P. M.), Instr. in Medicine and Research Assoc. in Pediatrics (M)
Med C, S F-36 Farnsworth lane, SF OV 4311
- †Aggeler, Paul M., Instr. in Preventive Medicine (M), Lectr. in Public Health, Dept. of Hygiene (B)
3556 LSB-36 Farnsworth lane, SF OV 4311
- Ahern, Miss Virginia, Secretary, Office of the Dean of College of Business Administration (LA)
250 RH-463 Lincoln blvd, SM 55348
- Ahlberg, Mrs. Mary G., Telephone Operator, President's Office (B)
250 Adm-285 Van Buren av, O TE 5544
- †Ahlm, Fritiof Y., Asst. Supervisor of Physical Education for Men (B)
196 Gym M-1500 Arch st, B8 BE 0084R

- Aiello, Charles J., Principal Lab. Technician, Div. of General Surgery (M)
Med C, S F-2195 Bush st, SF WE 9131
- †Aiken, Samuel D., Clinical Instr. in Ophthalmology (M)
384 Post st, SF EX 5252
- ☞†Aikin, Charles, Assoc. Prof. of Political Science and Asst. Dean of the College of Letters and Science (B)
202 S-2750 Buena Vista way, B8 AS 9997
- Ain, Mrs. Agnes B., Research Asst., Heller Committee for Research in Social Economics (B)
119S-1226 Montgomery st, SF DO 0115
- †Aird, Robert B., Asst. Prof. of Surgery and Director, Electroencephalographic Laboratory (M)
Med C, S F-160 Palo Alto st, SF MO 1397
- †Aitken, Janet R. (Mrs. R. K.), Typist-Clerk, Univ. Extension (B)
2441 Bancroft way-1949 Grove st, B4 BE 1855W
- Aitken, Robert G., Astronomer and Director, Emeritus (LO)
216 Haviland-1109 Spruce st, B7 AS 6828
- ☞Albarian, Haig, Dental Extern (D)
101 Woodland av, SF MO 9974
- †Albaugh, Reuben, Specialist in Agr. Extension (B)
913 Pajaro st, Salinas 3101
- Albro, Miss Mary S., Librarian, Senior Grade (B)
210 L-51 Canyon rd, B4
- †Alcorn, George B., Specialist in Agr. Extension and Assoc. on the Giannini Foundation (B)
226 Giannini-8558 Almond lane, H Hywd 9F11
- Alden, John, Clinical Instr. in Neurology (M)
490 Post st, SF EX 2611
- Alder, Henry L., Assoc. in Mathematics (B)
24 W-854 Santa Barbara rd, B7 TH 1586
- †Aldrich, D. G. Jr., Junior Chemist in the Experiment Station (Agr-R)
8245 Main st, Riverside 5730M-K
- †Aldrich, Walter S., Clinical Asst. in Psychiatry (M)
LPC, Med C, S F-890 Parnassus st, SF
- Alegría, R. Fernando, Teaching Asst. in Spanish (B)
474 W-International House, B4 AS 6600
- †Alexander, William H., Prof. of Latin (Chairman of the Dept. of Classics) (B)
477 W-2721 Virginia st, B4 BE 3047
- †Alison, William H. W., Jr., Specialist in Agr. Extension (B)
County Adobe bldg, Courthouse Square Merced 1866
- Aljets, John W., Principal Supt. of Grounds and Buildings, Business Office (B)
2 GB-2407 Acton st, B2 TH 6949
- Allen, Miss Annie H., Assoc. in Public Speaking (B)
424 W-2730 Derby st, B5 BE 7158W
- †Allen, Bennet M., Prof. of Zoology (Chairman of the Dept.) and Acting Dean of the Graduate Division, Southern Section (LA)
186 Adm-909 Micheltorena st, LA NO 8471
- Allen, Miss Dorothy L., Lab. Technician, Div. of Truck Crops (Agr-D)
TC-221 First st, Davis 9372
- †Allen, Frank W., Assoc. Prof. of Pomology and Pomologist in the Experiment Station (Agr-D)
214 Hort-422 A st, Davis 8431
- ☞†Allen, Frank Worthington, Asst. Prof. of Biochemistry (M)
1521 LSB-1650 Scenic av, B4 AS 5269
- Allen, Miss Hazel, Secretary-Stenographer, Central Stenographic Bureau (LA)
116 RH-909 Micheltorena st, LA NO 8471
- Allen, Herbert F., Assoc. Prof. of English, Emeritus (LA)
432 N Virgil av, LA NO 9580
- †Allen, Herbert W., Clinical Prof. of Medicine (M)
384 Post st, SF GA 4430
- †Allen, Howard E., Senior Dental Surgeon, Student Health Service (B)
127 CMH-6021 Acacia av, O HU 10468
- †Allen, James T., Prof. of Greek, Emeritus (B)
441 W-37 Mosswood rd, B4 TH 2602
- Allen, Leroy W., Assoc. Prof. of Music (Chairman of the Dept.) (LA)
308 EB-1432 Veteran av, LA AR 36661
- Allen, Miss Lucile, Nursery School Teacher and Psychologist, Institute of Child Welfare (B)
24 ICW-1645 Scenic av, B4 AS 4324
- Allen, Miss Lucy M., Asst. in Agr. Extension (B)
Court House, Santa Rosa 116
- †Allen, Marjory G. (Mrs. Benjamin F.), Junior Supervisor of Physical Education for Women (LA)
142 WPE-226 Avenue G, Redondo Beach 6078
- †Allen, Robert E., Asst. Clinical Prof. of Medicine (M)
909 Hyde st, SF OR 6023
- Allen, Thomas L., Technical Asst. in Chemistry (B)
110 Gilman-Callaghan Hall, B4 AS 3467
- †Allen, William M., Orchardist, College of Agriculture (LA)
146 PB-1617 Pontius av, LA25
- †Allen, Winfred E., Asst. Prof. of Biology, Emeritus (S)
Scripps Institution, La Jolla G 52542
- †Alles, Gordon A., Lectr. in Pharmacology (M)
770 S Arroyo parkway, Pas SY 2-2061

- †Allinger, H. Wesley, Principal Lab. Technician, Div. of Chemistry (Agr-D)
70 Ch-318 A st, Davis 9112
- †Allison, Leonard B., Lectr. in Physical Education for Men (B)
101 Stephens Union-424 Vassar st, B8 AS 4466
- †Alloo, Katrina G. (Mrs. C.), Secretary-Stenographer, Dept. of Education (B)
14 Haviland-2616 Regent st, B4 AS 4368
- †Almquist, Herman J., Assoc. Prof. of Poultry Husbandry and Assoc. Poultry Husbandman in the Experiment Station (B)
100B Poultry Husb-7475 Curry st, El Cerrito LAnd 5-5105
- †Alpert, Clarence D., Asst. in Anesthesia (Asst. Resident, Univ. Hospital) (M)
Med C, S F-2027 Jefferson st, SF FI 3487
- Alter, Henry W., Teaching Asst. in Chemistry (B)
110 Gilman-2628 Durant av, B4 TH 3917
- Alter, Miss Margaret T., Nurse and Senior Laboratory Technician, Student Health Service (B)
12 CMH-2227 College av, B4 BE 9511
- †Althausen, Theodore L., Assoc. Prof. of Medicine (M)
Med C, S F-3811 Webster st, SF WA 2032
- †Altrocchi, Rudolph, Prof. of Italian (Chairman of the Dept.) (B)
443 W-129 Tamalpais rd, B8 AS 7783
- ☞†Alvarez, Luis W., Assoc. Prof. of Physics (B)
60 Watson rd, Belmont, Mass.
- ▽Alves, A. L., Asst. in Physical Education for Men (B)
Alzofon, Frederick E., Teaching Asst. in Physics (B)
112 LeConte-2140 Oxford st, B4 AS 9700
- †Aman, Vladimir V., Principal Lab. Technician in Anatomy (M) (B)
4549 LSB-2310 Carlton st, B4 BE 0557R
- Ambler, Miss Margaret D., Senior Clerk, Univ. Extension (LA)
813 S. Hill st-945 N. Ogden dr, LA HI 4993
- ▽Amerine, Maynard A., Asst. Prof. of Enology and Asst. Enologist in the Experiment Station, Div. of Viticulture (Agr-D)
- †Amstutz, Alfred M., Superintendent of Cultivations, Div. of Plant Pathology (B)
Rt 1, Box 92, San Jose Columbia 212
- †Amyx, Darrell A., Research Assoc. in Classical Archeology (B)
2526 Etna st, B4 TH 2379
- †Ancona, Giacomo R., Clinical Instr. in Medicine (M)
2000 Van Ness av, SF OR 8107
- ☞†Anderson, Alfred B. C., Junior Irrigation Physicist in the Experiment Station (Agr-D)
Rad Lab
- †Anderson, Alonzo W., Security Analyst, Treasurer's Office (B)
240B Adm-1534 Meadow lane, Burlingame Millbrae 2402
- †Anderson, Benjamin M., Prof. of Economics (LA)
250 RH-516 Warner av, LA AR 92188
- †Anderson, Carl E., Clinical Instr. in Orthopedic Surgery (M)
384 Post st, SF SU 5883
- ☞†Anderson, Charles A., Assoc. Prof. of Geology (B)
2 Bacon-124 Windsor av, B8 AS 4818
- *.sAnderson, Miss Diana W., Asst. Supervisor of Physical Education for Women and Supervisor of Training, Physical Education (LA)
140 WPE-1216 N Beverly Glen blvd, LA AR 35115
- ▽†Anderson, Edmund F., Clinical Asst. in Obstetrics and Gynecology (M)
490 Post st, SF EX 4664
- Anderson, Miss Elizabeth M., Secretary-Stenographer, Univ. Extension (LA)
130 Adm-1244 Twenty-first st, SM 4-3388
- †Anderson, Evelyn (Mrs. W. E. Haymaker), Asst. Prof. of Medicine (M) and Research Assoc., Institute of Experimental Biology (B)
Med C, S F-1567 Willard st, SF MO 2204
- Anderson, Floyd K., Instr. in Meteorology (LA)
300 Lib-1070 Glendon av, LA24 AR 93603
- †Anderson, Henry W., Forester, College of Agriculture (B)
231 Giannini-1539 Walnut st, B7 AS 4276
- ▽†Anderson, Ivar E., Asst. in Agr. Extension (B)
140 Giannini-Rt. 2, Box 185, Escalon
- Anderson, Miss Jane L., Secretary-Stenographer, Out-Patient Dept., Univ. Hospital (Hosp)
Med C, S F-230 Hazelwood av, SF DE 1465
- †Anderson, Jean Cook (Mrs. James Ozro) Librarian, Junior Grade (LA)
240 Lib-11504 Rochester av, LA25
- †Anderson, Juanita M. (Mrs. O. S.), Senior Clerk, Univ. Hospital (Hosp)
Med C, S F-1341 Seventh av, SF
- Anderson, Miss Mary C., Secretary-Stenographer, Div. of Agr. Extension (B)
41 Giannini-1533 Bonita av, B7 AS 9944
- Anderson, Miss Mary Virginia, Secretary-Stenographer, Office of the Dean of Undergraduates (LA)
202 Adm-4162 Eighth st, Riverside 3350M
- Anderson, Mrs. May B., Secretary, Office of Insurance and Retirement Systems (B)
311 Adm-3030 Bateman st, B5 TH 10977

Officers and Assistants

- Anderson, Miss Ottilia C., Librarian,
Senior Grade (B)
212 L-2525 Durant av, B4
- Anderson, Miss Phyllis E., Student Asst.
in Residence Matters, Attorney's
Office (B)
130 Adm-Stern Hall, B4 AS 2886
- †Anderson, Sydney A., Specialist in Agr.
Extension (B)
Federal bldg, Santa Barbara 5959
- Andreson, Miss Laura F., Asst. Prof. of
Fine Arts (LA)
220 EB-1950 N Edgemont st, LA
MO 18361
- Andrews, Lawrence J., Instr. in Chemis-
try (LA)
41 CB-10857 Wilkins av, LA24
AR 32397
- Annis, Miss Barbara S., Secretary, Pres-
ident's Office (B)
2390 Adm-1510 Harmon st, B3
OL 9114
- ∞†Antipa, August A., Clinical Asst. in Medi-
cine (M)
450 Sutter st, SF DO 6233
- †Appleman, David, Asst. Prof. of Plant
Nutrition and Asst. Plant Physiolo-
gist in the Experiment Station
(LA)
146 PB-837 Second st, SM 59590
- †Ark, Peter A., Asst. Prof. of Plant Pa-
thology and Asst. Plant Pathologist
in the Experiment Station (B)
112 Hilgard-1319 Henry st, B7
TH 9829
- †Arlt, Gustave Otto, Prof. of German
(Chairman of the Dept. of Germanic
Languages), and Asst. Manager of
the Univ. Press (LA)
340 RH-534 Midvale av, LA
AR 30724
- Armalas, Miss Frances V., Librarian,
Junior Grade (B)
L-2500 Durant av, B4
- †Armandis, Louis J., Senior Storekeeper,
Business Office (SF)
Med C, S F-225 Poplar st, Millbrae
2435
- †Armanino, Mercedes L. (Mrs. J. C.),
Asst. in Bacteriology (M)
Med C, S F-1625 Seventh av, SF
LO 6-6183
- ∞†Armstrong, Barbara N. (Mrs. I.), Prof.
of Law (B)
1191 Euclid av, B8 AS 2689
- ∞†Arnon, Daniel I., Asst. Prof. of Plant
Nutrition and Asst. Plant Physiolo-
gist in the Experiment Station
(B)
3051 LSB-45 Whitaker av, B8
TH 8659
- †Arnot, Phillip H., Assoc. Clinical Prof. of
Obstetrics and Gynecology (M)
490 Post st, SF GA 4626
- Aron, Henry, Teaching Asst. in Physi-
ology (B) (M)
2549 LSB-434 Sunny Slope av, O
PI 2125W
- †Aronoff, Margaret H. (Mrs. D. J.),
Clerk, Registrar's Office (B)
120 Adm-1765 Oxford st, B4
BE 7286J
- †Aronoff, Sam, Research Fellow in Chem-
istry (B)
110 Gilman-1711½ Bancroft way, B3
- Arpke, Miss Erna F., Librarian, Junior
Grade (B)
210 L-2511 Hearst av, B4
- Arrabit, Miss Mary J., Teaching Asst. in
Dramatic Art (B)
214 DA-2333 Channing way, B4
AS 6954
- Arthurholtz, Mrs. Sue L., Secretary-Sten-
ographer, Div. of Soil Science (B)
320 Hilgard-1812 Rose st, B3
TH 8816
- †Asaro, Agnes E. (Mrs. J.), Principal
Clerk, Purchasing Dept., Business
Office (B)
171 Second st, SF SU 0339
- †Ash, Marjorie R. (Mrs. C. D.), Stenog-
rapher, Univ. Extension (B)
2441 Bancroft way-2641 Channing
way, B4
- Ashenfelder, Miss Mabel A., Dairy Prod-
ucts Analyst, Div. of Dairy Industry
(Agr-D)
202 DI-132 A st, Davis 3453
- †Asmundson, Vigfus S., Assoc. Prof. of
Poultry Husbandry and Assoc. Poul-
try Husbandman in the Experiment
Station (Agr-D)
1 PH-503 E st, Davis 465
- †Astaff, Alexis, Clinical Instr. in Opera-
tive Dentistry (D)
Med C, S F-422 Laurel st, SF
WA 5693
- †Atchley, Ruth M. (Mrs. I. C.), Secretary-
Stenographer, Accounting Dept. (B)
400 Adm-2552 LeConte av, B4
AS 3321
- Athenour, Miss Rose C., Secretary-Sten-
ographer, Dept. of Geological Sci-
ences (B)
107 Bacon-5795 Shafter av, O
OL 5333
- †Atkinson, Byron Harry, Administrative
Asst., Office of the Dean of Under-
graduates (LA)
202 Adm-752 Glenwood rd, Glendale
CI 18056
- Atkinson, Miss Dorothy W., Asst. Clini-
cal Prof. of Medicine (M)
490 Post st, SF GA 6265
- Atsatt, Miss Sarah R., Asst. Prof. of
Zoölogy (LA)
110 PB-10952 Wellworth av, LA
AR 34971
- †Auerback, Alfred, Clinical Asst. in Psy-
chiatry (M)
LPC, Med C, S F-627A Thirty-second
av, SF EV 7776
- Auger, Violet H., Nursing Supervisor,
Bed-Patient Dept., Student Health
Service (B)
OMH
- ∞†Austin, Allen A., Instr. in Mechanical
Engineering (B)
201 ED-1050 Peralta st, Albany 6
BE 5938J
- †Austin, Jane M. (Mrs. M. C.), Stenogra-
pher, Div. of Entomology and Para-
sitology (B)
112 AH-959 Cragmont av, B8
AS 7925

- †Auxier, William W., Clerk, Dept. of Military Science and Tactics (LA)
127 MG-1950 Carmen av, LA
GL 5330
- Avery, Miss Marion, Supervisor of the Teaching of Physical Education for Girls, Dept. of Education (B)
102 Haviland-1402 Campus dr, B8
BE 6973
- †Axelrod, Helen E. (Mrs. W. L.), Senior Lab. Technician, Div. of Home Economics (B)
1579 LSB-444 Panoramic way, B4
TH 10401
- †Axelrod, Nancy R. (Mrs. D. I.), Teaching Asst. in Botany (B)
2078 LSB-2535 Regent st, B4
BE 9380
- †Axelrod, Pearl J. (Mrs. D. W.), Lectr. in Psychiatric Social Work in Psychiatry (M)
LPC, Med C, S F-427A Buena Vista av, SF17
MA 7391
- †Aycinena, Juan F., Clinical Asst. in Urology (M)
100 Broderick st, SF
MA 4850
- †Azevedo, Eldon F., Specialist in Agr. Extension (B)
Federal bldg, Oroville
78
- †Baade, Herman J., Asst. Prof. of Agr. Extension (B)
Post Office bldg, Napa
843
- †Babcock, Ernest B., Prof. of Genetics and Geneticist in the Experiment Station (B)
314 Hilgard-980 Euclid av, B8
AS 1519
- †Babcock, J. A., Asst. in Naval Science and Tactics (LA)
10 MG-4194 5th av, LA
AX 19708
- Babcock, Kenward O., Clinical Asst. in Urology (M)
Med C, S F-Franklin Hospital, SF
UN 0850
- ☞†Babcock, Sidney H., Jr., Asst. Prof. of Chemistry and Asst. Chemist in the Experiment Station (Agr-D)
40 Ch-16 Oak av, Davis
8182
- Baca, Miss Alice, Principal Mimeograph Operator, Central Mimeograph Bureau (LA)
3 RH-6115 Orange st, LA36
WA 9179
- Bach, L. Matthew, Teaching Asst. in Physiology (B) (M)
2545 LSB-2621 Haste st, B4
TH 4912
- Backes, Miss BessEllen, Script Writer, Univ. Radio Service (B)
101F Adm-2831 Garber st, B5
AS 8885
- †Bacon, Frank M., Storekeeper, College of Pharmacy (Ph)
Med C, S F-1917 Seventeenth av, SF
SE 1182
- ☞†Baden, Gerald M., Senior Lab. Asst., Citrus Experiment Station (Agr-R)
- †Bailes, Richard H., Research Asst. in Chemistry (B)
110 Gilman-977 Regal rd, B8
BE 8497J
- Bailey, Mrs. Edna W., Prof. of Education and Assoc. Director of Supervised Teaching (B)
103 Haviland-1022 Spruce st, B7
AS 0137
- †Bailey, Frances I. (Mrs. S. F.), Senior Lab. Asst., Div. of Plant Pathology (Agr-D)
Pl Path-340 University av, Davis
8884
- ☞†Bailey, Stanley F., Asst. Prof. of Entomology and Asst. Entomologist in the Experiment Station (Agr-D)
222 AnS-340 University av, Davis
8884
- †Bailliff, Laurence D., Assoc. Prof. of Spanish (LA)
342 RH-959 Gayley av, LA AR 37096
- 1.*Bailin, Louis L., Asst. in Physics (LA)
220 PB-2437 3d st, SM
62034
- †Bain, Joe S., Jr., Asst. Prof. of Economics (B)
119 S-1115 Arch st, B8
BE 7403W
- †Bainer, Roy, Assoc. Prof. of Agr. Engineering and Agr. Engineer in the Experiment Station (Agr-D)
212 AE-Box 474, Davis
8341
- Baird, Miss Betty E., Account Clerk (B)
400 Adm-2004 Essex st, B3 TH 0760
- †Baker, Edgar E., Jr., Research Asst. (HF)
1381 Sixteenth av, SF
MO 6145
- Baker, Miss Frances, Clinical Instr. in Orthopedic Surgery (M) and Director of Physical Therapy (Hosp)
Med C, S F-2871 Hillside dr, Burlingame
4-2828
- †Baker, Frederick S., Prof. of Forestry and Silviculturist in the Experiment Station (B)
231 Giannini-2236 Summer st, B7
AS 8435
- †Baker, George A., Asst. Prof. of Mathematics and Asst. Statistician in the Experiment Station (Agr-D)
2 PM-606 C st, Davis
3482
- Baker, Harry E., Poultry Plant Foreman, Div. of Poultry Husbandry (Agr-D)
1001 East Acequia, Visalia
- Baker, Kenneth F., Assoc. Prof. of Plant Pathology and Assoc. Plant Pathologist in the Experiment Station (LA)
146 PB-1487 Glendon av, LA24
AR 36008
- †Baker, Lawrence C., Instr. in Law, Hastings College of the Law (H)
14 Montgomery st, SF
GA 7323
- †Baker, Lewis G., Chief Purchasing Agent, Business Office (B)
318 Adm-50 Bonnie lane, B8
AS 6130
- Baker, Miss Mildred L., Principal Clerk, Registrar's Office (LA)
146 Adm-6717 Yucca st, LA28
GL 9314
- †Bakhtiar, Helen (Mrs. Abol G.), Nurse, Student Health Service (LA)
3 Lib-1953 Selby av, LA25 AR 92403

- ♡Bakker, Miss Beatrix, Administrative Asst., Office of the Director of Admissions (B)
 125 Adm
- †Ball, Gordon H., Assoc. Prof. of Zoölogy (LA)
 226 PB-1838 Veteran av, LA25
 AR 84955
- †Ball, Meridian G. (Mrs. Gordon H.), Instr. in Bacteriology (LA)
 337 PB-1838 Veteran av, LA25
 AR 34955
- †Ball, Russell H., Teaching Asst. in Chemistry (B)
 180 Chem-2520 Ridge rd, B4
 AS 4738
- †Ballantine, Henry W., Prof. of Law (B)
 215 Boalt-2600 Ridge rd, B4
 BE 4710
- Balog, Edward G., Lab. Asst. in Fruit Products (B)
 339 Hilgard-924 San Benito rd, B7
 AS 6586
- †Bancroft, Eleanor A. (Mrs. A. J.), Librarian, Senior Grade, and Asst. to the Director, Bancroft Library (B)
 430 L-1525 Arch st, B8
 AS 6121
- Bancroft, Mrs. Nina, Secretary, Engineering Materials Lab., Dept. of Civil Engineering (B)
 202 EM-2505 Hilgard av, B4
 AS 7631
- †Banfield, Jesse T., Senior Photographer, Library (B)
 L-6515 Wheeler st, O
 PI 7793J
- ♡†Bankowski, Raymond A., Assoc. in the Experiment Station, Div. of Veterinary Science (B)
 Army Medical Lab., Fort Sam Houston, Texas
- Barbee, Charles E., Assoc. in the Experiment Station, Div. of Agr. Engineering (Agr-D)
 AE-Faculty Club, Davis
 645
- Barber, Mrs. Aleta, Research Asst., Div. of Ophthalmology (M)
 Med C, S F-1495 Seventh av, SF
 SE 4787
- †Bard, Gregory, Teaching Asst. in Zoölogy (B)
 4085 LSB-66 Panoramic way, B4
 TH 3314
- Barden, Miss Olivia M., Senior Extension Representative, Univ. Extension (B)
 540 Powell st, SF
 EX 0100
- Bardon, Frank J., Hospital Attendant, Bed-Patient Dept., Student Health Service (B)
 CMH-2449 Dwight way, B4
 AS 9244
- †Barja, César, Prof. of Spanish (LA)
 342 RH-10721 Wellworth av, LA
 AR 32060
- †Barker, Horace A., Asst. Prof. of Soil Microbiology and Asst. Soil Microbiologist in the Experiment Station (B)
 3041 LSB-992 Ventura av, B6
 TH 5102
- ♡†Barker, Myron Irving, Assoc. Prof. of French (LA)
- †Barker, Paul C., Specialist in Agr. Extension (B)
 140 Giannini-1020 Miller av, B8
 BE 0763W
- †Barker, William C., Prof. of Naval Science and Tactics (Chairman of the Dept.) (LA)
 126 MG-11220 Homedale st, LA
 AR 91258
- ♡Barlow, Melvin L., Asst. Supervisor, Trade and Industrial Teacher-Training (LA)
- Barlow, Robert H., Research Asst. in Anthropology (B)
 6 AH-2521 Benvenue av, B4
 AS 3417
- Barnes, Eugene Burdette, Jr., Librarian Junior Grade (LA)
 200 Lib-929 Malcolm av, LA24
 AR 32566
- Barnes, Miss Gloria M., Principal Typist, Purchasing Dept., Business Office (B)
 318 Adm-1875 San Lorenzo av, B6
 LA 5-2023
- Barnes, W. H., Asst. Physician, Dispensary, Student Health Service (B)
 CMH
- †Barnett, Horace L., Assoc. in the Experiment Station, Div. of Plant Pathology (B)
 215 Hilgard-2215 Eunice st, B7
 AS 0474
- Barnett, Mrs. Lorena F., Pharmacist, Student Health Service (B)
 CMH-150 Ardmore rd, B8
 AS 3837
- †Barnett, Samuel J., Prof. of Physics (LA)
 102 PB-939 Thayer av, LA
 AR 32051
- †Barnhart, Percy S., Assoc. in Oceanography and Curator of Biological Collection (S)
 Scripps Institution, La Jolla
 G 52542
- †Barnholt, Mildred I. (Mrs. E.), Cashier, Univ. Hosp. (SF)
 Med C, S F-920 Stanyan st, SF
 SE 4889
- †Barnier, Blanche I. (Mrs. L.), Lectr. in French (B)
 430 W-2928 Benvenue av, B5
 BE 8612W
- †Barnum, Clyde C., Specialist in Agr. Extension (B)
 229 Hall of Records, Martinez
 1240
- †Barovetto, Giovanni T., Senior Superintendent of Cultivations, Div. of Viticulture (Agr-D)
 207 Hort-209½ Second st, Davis
- ♡†Barr, Percy M., Assoc. Prof. of Forestry and Asst. Forester in the Experiment Station (B)
 532 Twentieth st, N W, Washington, D.C.
- Barrett, E. Otto, Teaching Asst. in Physics (B)
 LeConte-2627 Regent st, B4
 TH 1483
- †Barrett, James T., Prof. of Plant Pathology and Plant Pathologist in the Experiment Station (B)
 215B Hilgard-1737 Thousand Oaks blvd, B6
 LAnd 5-0572

- Barrett, Miss Mary L., Asst. in Nursery School (LA)
UES-7118 Rita av, HP LA 1685
- †Barrows, David P., Prof. of Political Science, Emeritus (B)
85 Parkside dr, B5 OL 5608
- Barthel, Miss Artis V., Stenographer, Div. of Pomology (Agr-D)
Hort-619 Fourth st, Davis 612
- ♡†Barthell, Russell W., Research Fellow, Bureau of Public Administration (B)
- †Bartholomew, Elbert T., Prof. of Plant Physiology and Plant Physiologist in the Experiment Station (Agr-R)
Citrus Experiment Station, Riverside
3064 Mulberry st, Riverside 1052M
- ♡†Bartlett, Alexander G., Asst. Clinical Prof. of Medicine (M)
450 Sutter st, SF EX 7178
- †Bartlett, Edwin I., Assoc. Clinical Prof. of Pathology and Surgery (M)
490 Post st, SF EX 2025
- Bartlett, Miss Eleanor E., Asst. Supervisor of Physical Education for Women (B)
207 Hearst Gym-1802 LeRoy av, B4 AS 10106
- †Barton, Arthur G., Asst. in Agr. Extension (B)
808 N Spring st, LA12 MU 3383
- †Barton, Ruth F. (Mrs. D. L.), Senior Clerk, Registrar's Office (B)
120 Adm-Reliez Valley rd, Lafayette Walnut Creek 4770
- †Basinger, Almon J., Assoc. in the Experiment Station (Agr-R)
4925 Grove av, Riverside 3911
- Bastian, Henry, Messenger, Business Office (B)
311 Adm-2730 Dwight way, B4 AS 6565
- †Basye, James A., Asst. in Medicine (Asst. Resident, Univ. Hosp.) (M)
Med C, S F-730 Divisadero st, SF WA 3764
- †Batchelder, Daniel T., Specialist in Agr. Extension (B)
140 Giannini-452 Coventry rd, B8 LAnd 5-3021
- †Batchelor, Leon D., Prof. of Horticulture, Horticulturist in the Experiment Station, and Director of the Citrus Experiment Station (Agr-R)
Citrus Experiment Station, Riverside 8650J2
- †Bates, Osmund George, Clinical Asst. in Pediatrics (M)
490 Post st, SF GA 4012
- Bates, Miss Virginia Marietta, Senior Clerk, Office of Admissions (LA)
117 Adm-1604 N Stanley av, LA GR 6704
- Bath, Miss Jean D., Research Asst. in Botany (LA)
42 PB-10447 Ashton av, LA AR 93148
- †Battagin, Gino., Dental Extern (D)
Med C, S F-1495 Seventh av, SF24 OV 0512
- †Bauer, Edward G., Asst. in Naval Science and Tactics (B)
Callaghan Hall-1322 Mariposa st, B LAnd 5-8256
- Baugh, Miss Ruth E., Asst. Prof. of Geography (LA)
328 RH-889 Victoria dr, Pas SY 41427
- Baxter, Albert F., Asst. in Military Science and Tactics (B)
159 Gym M-2107 Shattuck av, B4 BE 3903
- †Baylard, Irene W. (Mrs. J. A.), Secretary, Univ. Library (B)
223 L-1526 Milvia st, B7 AS 9604
- †Bayley, Nancy (Mrs. John R. Reid), Research Assoc. Institute of Child Welfare (B)
2739 Bancroft way-355 Santa Rita av, Menlo park Palo Alto 2-4354
- †Baylin, Vera (Mrs. M.), Medical Social Worker, Out-Patient Dept., Univ. Hospital (Hosp)
Med C, S F-1349 Clayton st, SF UN 3994
- ♡†Bazo-Fontaneil, Catherine (Mrs. J.), Librarian, Junior Grade (B)
L-2514 College av, B4 BE 5146G
- †Beach, Jerry R., Prof. of Veterinary Science and Veterinarian in the Experiment Station (B)
210 Vet-135 Tunnel rd, B5 TH 5828
- Beak, Miss Grace I., Clerk, Registrar's Office (B)
120 Adm-5232 Lawton av, O OL 3964
- ♡†Beals, Dorothy Manchester (Mrs. Ralph L.), Teaching Asst. in English (LA)
310 RH-568 Dryad rd, SM
- †Beals, Ralph L., Assoc. Prof. of Anthropology (LA)
206 LSB-568 Dryad rd, SM
- †Bean, George L., Clinical Prof. of Dentistry, Emeritus (D)
26 Twenty-fifth av, SF BA 5121
- †Bean, Walton E., Instr. in History (B)
30 W-2811 Stuart st, B5 BE 0770J
- Beard, Crowell, Asst. in Ophthalmology (M)
Med C, S F-
- Beard, Miss Geraldine, Librarian Junior Grade, in the Bancroft Library (B)
434 L-1808 Rose st, B3 AS 7915
- Beaton, Miss Mary, Teaching Asst. in Psychology (B)
1025 LSB-2620 Bancroft way, B4 AS 4499
- Beattie, Miss Margaret, Assoc. Prof. of Public Health (B)
3557 LSB-1491 Greenwood ter, B8 AS 7290
- Bebee, Miss Freda A., Asst. in Agricultural Extension (B)
P O Box 791, Bakersfield 77671
- †Bebenin, Ruzanna G. (Mrs. V. S.), Teaching Asst. in Spanish (B)
478 W-2301 Virginia st, B4 AS 5516
- ♡†Becker, Albert M., Principal Cashier, Business Office (B)
311 Adm-157 Purdue av, B8 AS 1452

Officers and Assistants

- Beckman, Miss Bertha S., Senior Typist-Clerk, Purchasing Dept., Business Office (LA)
5 Adm-5121 Irvington pl, LA
- †Becks, Hermann, Prof. of Dental Medicine (D) (HF)
Med C, S F-154 Yerba Buena av, SF
AL 0295
MO 4190
- Beckwith, Miss Josephine Day, Research Asst. (S)
Scripps Institution, La Jolla G 52542
- †Beckwith, Theodore D., Prof. of Bacteriology (Chairman of the Dept.) (LA)
353 PB-388 Nineteenth st, SM 51292
- Beebe, Miss Elinor Lee, Assoc. Prof. of Public Health Nursing (LA)
40 RH-1016 Tiverton av, LA24
AR 91764
- ∇†Beeler, Madison S., Instr. in German (B)
403 W-1567 Scenic av, B8 AS 8624
- Beers, Miss Ruby E., Specialist in Agr. Extension (B)
315 Federal bldg, Sacramento 3-8041
- Beeson, Miss Jeannette, Clinical Instr. in Dental Hygiene (D)
1717 Oxford st, B4 AS 6107
- ∇†Beeson, Perry E., Clinical Asst. in Crown and Bridge Prosthesis (D)
1358 Normandy av, Corpus Christi, Texas
- †Beetle, Alan A., Instr. in Agronomy and Junior Agronomist in the Experiment Station (Agr-D)
Agron-629 C st, Davis 3051
- †Behrens, Gerda F. (Mrs. R. H.), Librarian, Senior Grade (B)
223 L-488 Michigan av, B7 AS 4817
- *†Behrman, Marguerite Bonar (Mrs. David C.), Assoc. in Public Health Nursing (LA)
42 RH-601 Twenty-first pl, SM 55787
- ∇†Beier, R. L. Senior Lab. Asst. in Entomology in the Experiment Station (Agr-R)
Belenis, Evelyn, Account Clerk (Agr-D)
University Farm, Davis
- Bell, Miss Barbara C., Administrative Asst., Business Office (Agr-D)
101 LA-30 College Park, Davis 749
- †Bell, Clair H., Assoc. Prof. of German (B)
402 W-1355 Queens rd, B8 AS 4751
- †Bell, Clifford, Assoc. Prof. of Mathematics (LA)
346 OB-10514 Rochester av, LA24
AR 34985
- ∇†Bell, Curtis M., Senior Lab. Mechanician, Dept. of Mining (B)
- †Bell, Dickson G., Clinical Instr. in Operative Dentistry (D)
450 Sutter st, SF DO 1825
- †Bell, Harry Glenn, Assoc. Prof. of Surgery (M)
Med C, S F-184 Lunado way, SF12
EL 0101
- ∇†Bell, James R., Assoc. in Mechanic Arts (LA)
- Bell, Miss Jessie F., Secretary, Div. of Pediatrics (M)
Med C, S F-1355 Willard st, SF22
MO 5181
- †Bell, Robert H., Principal Lab. Asst., Dept. of Physics (B)
209 LeConte-397 Sixty-first st, O
PI 4204J
- †Bell, Thomas F., Asst. Clinical Prof. of Obstetrics and Gynecology (M), and Gynecologist, Student Health Service (B)
858 Paramount av, O10 GL 8140
- ∇†Bell, Wilson B., Assoc. in Veterinary Science and Assoc. in the Experiment Station (B)
- ∇†Bellamy, Albert W., Prof. of Zoölogy (LA)
- ∇†Bellquist, Eric C., Assoc. Prof. of Political Science (B), and Lectr. in American Institutions (Ph)
202 S-2378 Virginia st, B4 TH 5398
- †Belton, Herbert L., Assoc. in Agr. Engineering (Agr-D)
205 AE-116 A st, Davis 9501
- †Benard, Edward G., Asst. Prof. of Law, Hastings College of the Law (H)
Mills bldg, S F EX 0680
- †Benedict, Henry H., Manager of Insurance and Retirement Systems (B)
311 Adm-430 Michigan av, B7
AS 9080
- ∇†Benedict, Murray R., Prof. of Agr. Economics, Agr. Economist in the Experiment Station, and on the Giannini Foundation (B)
515 Twenty-second st, N. W., Washington, D.C.
- ∇†Benioff, Mortimer A., Clinical Asst. in Medicine (M)
Med C, S F-105 Lake st, SF BA 1550
- †Bennett, Charles B., Asst. Orthopedic Surgeon, Student Health Service (B)
CMH-1122 University av, B2
BE 7055
- Bennett, Miss Dorothy E., Senior Account Clerk, University Press (B)
Univ Press-1344 Euclid av, B8
AS 6420
- ∇†Bennett, Dudley W., Assoc. Clinical Prof. of Medicine (M)
384 Post st, SF DO 0493
- Bennett, Helene E. (Mrs.), Lab. Asst., Div. of Plant Pathology (Agr-D)
University Farm, Davis
- †Bennett, James P., Prof. of Plant Physiology and Plant Physiologist in the Experiment Station (B)
110 Hilgard-2611 Parker st, B
AS 4593
- †Bennett, Joseph H., Storekeeper, Business Office (SF)
Med C, S F-218 Haight st, SF
HE 4902
- †Bennett, Leslie L., Asst. Prof. of Physiology and Lectr. in Medical Nursing (B) (M)
2521 LSB-321 Parnassus av, SF
SE 6485
- *†Bennett, Richard E., Asst. Prof. of Military Science and Tactics (B)
93 Gym M-Carlton Hotel, B4 BE 5964

- Bennett, Miss Katharine E., Specialist in Agr. Extension (B)
112 Giannini-5334 Broadway, O
PI 9911J
- †Benson, A. G., Instr. in Military Science and Tactics (LA)
142 MG-150 S Anita av, LA
AR 93559
- †Benson, Eugene H., Clinical Instr. in Medicine (M)
2640 Telegraph av, B4 AS 7676
- Benson, Miss Grace, Physical Therapist, Univ. Hospital (Hosp)
Med C, S F-2590 Sacramento st, SF15
WE 9017
- ♡†Benson, Lee C., Asst. in Agr. Extension (B)
140 Giannini
- †Benson, Seth B., Asst. Prof. of Vertebrate Zoölogy and Asst. Curator of Mammals, Calif. Museum of Vertebrate Zoölogy (B)
2593 LSB-645 Coventry rd, B8
AS 1776
- Benson, Miss Winona E., Asst. in Agr. Extension (B)
112 Giannini-
- ♡Benteen, F. H., Lectr. in Surgery (M)
- Bentley, Miss Lillian S., Assoc. in the Agr. Experiment Station, Dept. of Home Economics (B)
1581 LSB-1678 Lincoln st, B3
AS 0950
- †Bently, Laura L. (Mrs. W. H.), Lab. Asst., Div. of Veterinary Science (Agr-D)
AnS-226 O st, Davis 8481
- †Berg, Willis E., Editor in the Agr. Experiment Station (B)
10A Giannini-1512 Spruce st, B7
AS 2707
- †Berger, Harry, Instr. in Denture Prosthesis (D)
Med C, S F-2840 Pierce st, SF
FI 5141
- Berggren, Mrs. Hattie L., Principal Account Clerk, Treasurer's Office (B)
240A Adm-2620 Twenty-second av, O
KE 3-4740
- †Berggren, Willard P., Asst. Prof. of Physics and Asst. Physicist in the Experiment Station (Agr-D)
210 AE-Rt 1, Box 123B, Davis 3382
- Bernhard, Miss Frederica, Asst. Supervisor of Physical Education for Women (B)
224 Hearst Gym-2995 Dwight way, B4
TH 5054
- ♡Bernstein, Abraham, Clinical Instr. in Obstetrics and Gynecology (M)
350 Post st, SF GA 4386
- †Bernstein, Benjamin A., Prof. of Mathematics (B)
421 W-2785 Shasta rd, B8 AS 2640
- †Berry, Aubrey L., Teacher Placement Executive, Appointment Secretary's Office (LA)
123 EB-11008 Ayres av, LA34
AR 92489
- 1.2Berry, Miss Hortense L., Cataloguer (S)
1245 Torrey Pines rd, La Jolla
G 52038
- †Berry, Lester J., Specialist in Agr. Extension (B)
Box 230, Anderson 43R
- Berry, Miss Ramona E., Teaching Asst. in History (B)
1005 LSB-2410 Dwight way, B
BE 0873W
- †Berryman, Philip C., Jr., Specialist in Agr. Extension (B)
Post Office bldg, San Luis Obispo 1267
- †Bertrand, Ray, Instr. in Lithography, Calif. School of Fine Arts (A)
800 Chestnut st, SF-60 Crown ct, Mill Valley
- Berwald, Miss Ruth Gloria, Research Asst., Bureau of Governmental Research (LA)
46 Lib-846 S Serrano av, LA 27
FE 4237
- ♡†Best, Elbridge J., Asst. Clinical Prof. of Medicine (M)
384 Post st, SF GA 8648
- Bettencourt, Frank C., Clinical Instr. in Crown and Bridge Prosthesis (D)
450 Sutter st, SF DO 2271
- ♡Bevis, Miss Leura D., Book Sales Manager, Univ. Press (B)
- †Beyschlag, Frank G., Specialist in Agr. Extension (B)
Court House, El Centro 704
- Biale, Jacob B., Asst. Prof. of Subtropical Horticulture and Asst. Plant Physiologist in the Experiment Station (LA)
146 PB-646 Kelton av, LA24
AR 35271
- ♡Bickerdike, Miss Barbara J., Senior Clerk, Office of the Dean of the College of Letters and Science (B)
- †Biega, Mike, Asst. in Military Science and Tactics (B)
91 Gym M-511 Evelyn av, Albany
- †Biencourt, Marius I., Asst. Prof. of French (LA)
302 RH-Box 605, Topanga
- 1.2†Bierck, Harold A., Jr., Teaching Asst. in History (LA)
359 RH-1658½ Malcolm av, LA
AR 84967
- ♡†Bingham, Woodbridge, Asst. Prof. of Far Eastern History (B)
- Binhammer, Miss Hannah M., Supervisor of Medical Nursing (Hosp) and Instr. in Nursing (B) (N)
Med C, S F-2 Hill Point av, SF
LO 6-6944
- Bin-Nun, Rose, Principal Account Clerk (B)
400 Adm-
- †Bird, Francis H., Senior Lab. Technician, Div. of Poultry Husbandry (B)
100 Poultry Husb-2411 Blake st, B4
AS 9241
- †Birge, Raymond T., Prof. of Physics (Chairman of the Department) (B)
202 LeConte-1639 La Vareda rd, B4
AS 1247
- ♡†Birnbaum, Walter D., Clinical Asst. in Surgery (M)
2200 Sixteenth av, SF OV 8240

Officers and Assistants

- Bishop, Miss Beatrice I., Secretary,
Radiation Lab. (B)
214 DH-2555 Virginia st, B4 AS 4530
- Bishop, Floyd, Instr. in Meteorology
(LA)
300 Lib-522 Landfair av, LA24
AR 37172
- Bishop, Mrs. Katherine S., Anesthetist,
Student Health Service (B)
CMH-1508 La Loma av, B8 AS 2012
- Bishop, Miss Margaret Jayne, Secretary-
Stenographer, Grounds and Build-
ings (LA)
100 MA-917 Fourteenth st, SM
59178
- ♡†Bishop, Murry A., Clinical Asst. in
Crown and Bridge Prosthesis (D)
Bank of America bldg, B BE 8204
- ♡†Biskind, Gerson R., Clinical Instr. in
Pathology (M)
220 Post st, SF WE 7200
- †Bissell, Clifford H., Asst. Prof. of French
(B)
463 W-1509 Euclid av, B8 BE 8177
- †Bissell, Keith, Specialist in Agr. Exten-
sion (B)
Post Office bldg, Napa 843
- †Bissiri, A. A., Supervisor of Training,
Secondary (LA)
229 EB-943 Fourth av, LA6
RE 9071
- †Bistor, Frank L., Asst. in Naval Science
and Tactics (B)
47 Gym M-1501 Elm st, El Cerrito
Rchd 4813W
- †Bjerknes, Jakob, Prof. of Meteorology
(LA)
102 PB-620 Adelaide av, SM 56749
- †Bjork, David K., Assoc. Prof. of History
(Chairman of the Dept.) (LA)
334 RH-809 Malcolm av, LA
AR 38481
- †Bjornstrom, Harold H., Clinical Instr.
in Orthodontics (D)
209 Post st, SF DO 2414
- ♡†Blacet, Francis E., Assoc. Prof. of Chem-
istry (LA)
- †Black, Claudine M. (Mrs. O. F.), Sec-
retary-Stenographer, Div. of Agr.
Extension (B)
39 Giannini-25 Panoramic way, B4
TH 0789
- Black, Miss Edna A., Specialist in Agr.
Extension (B)
Federal bldg, Red Bluff 224
- †Black, Leonard J., Asst. Prof. of Elec-
trical Engineering (B)
236 M-243 Thirtieth st, O TE 2478
- †Black, Loren T., Instr. in Mathematics
(LA)
327 CB-1230 Hungerford st, LB
25209
- Black, Miss Margaret B., Clinical Asst.
in Orthodontics (D)
2300 Durant av, B4 AS 4915
- †Blackfield, Harry M., Asst. Clinical Prof.
of Surgery (M)
384 Post st, SF YU 1411
- †Blake, Fred C., Clinical Instr. in Medi-
cine (M)
450 Sutter st, SF EX 0196
- †Blake, Irma D. (Mrs. D. P.), Secretary-
Stenographer (Hosp)
Med C, S F-191 Frederick st, SF17
UN 4019
- †Blanchard, Frederic T., Prof. of English
(LA)
324 RH-4440 Cromwell av, LA
MO 16216
- †Blanks, Anthony F., Assoc. Prof. of
Public Speaking (B)
423 W-845 Contra Costa av, B
AS 1271
- †Blanquie, Raoul H., Lectr. in Dentistry
(D)
1172 Flood bldg, SF GA 6438
- †Blasdale, Walter C., Prof. of Chemistry,
Emeritus (B)
2514 College av, B4 BE 5146J
- †Blazer, Patty S. (Mrs. N. E.), Adminis-
trative Asst., Div. of Agr. Extension
(B)
140 Giannini-455 Vermont av, B7
AS 3903
- Blessing, Miss Eloise B., Senior Typist-
Clerk, Library (LA)
200 Lib-5315 Riverton av, N Holly
SU 12745
- †Bliss, Donald E., Assoc. Plant Pathol-
ogist in the Experiment Station
(Agr-R)
3528 Beechwood pl, Riverside 3643J
- ♡†Bliss, Willis H., Assoc. in Mechanic Arts
(LA)
- †Bloch, Ernest, Prof. of Music (B)
Agate Beach, Ore.
- Blodgett, Miss Margaret, Senior Clerk
(Hosp)
Med C, S F-551 Eureka st, SF14
MI 0408
- †Bloom, Leonard, Asst. Prof. of Sociology
(LA)
202 LSB-1914 Fairburn av, LA25
AR 91987
- Bloom, Mrs. Zola L., Stores Clerk, Dept.
of Zoölogy (B)
4085 LSB-345 Fifty-first st, O9
- Blum, Fred H., Teaching Asst. in Eco-
nomics (B)
119 S-2728 Benvenue av, B5
BE 4285M
- †Blumenthal, Albert Bailey, Research
Assoc. in Sociology (LA)
1151½ W Sixty-fourth st, LA
PL 21490
- Boaz, Harold E., Teaching Asst. in
Chemistry (B)
110 Gilman-2405 Bowditch st, B
TH 1177
- †Bodenhamer, Grace S. (Mrs. H. R.),
Lectr. in Home Economics (N)
(Hosp)
1575 LSB-1475 Hopkins st, B
BE 7875J
- ♡†Bodman, Geoffrey B., Prof. of Soil Phys-
ics and Soil Physicist in the Experi-
ment Station (B)
% Geological Survey, U. S. Dept. of
Interior, Washington, D.C.
- †Boelter, Llewellyn M. K., Prof. of Me-
chanical Engineering, Assoc. Dean
of the College of Engineering (B)
and Agr. Engineer in the Experi-
ment Station (Agr-D)
212 Eng-845 Euclid av, B8 AS 0871

- †Boettler, Emily L. (Mrs. F. W.), Secretary-Stenographer, Dept. of Optometry (B)
301 LeConte-976 Oxford st, B7 TH 5097
- Bogdanoff, Miss Elena M., Secretary-Stenographer, Div. of Radiology (M)
Med C, S F-2525 Fillmore st, SF WA 1490
- †Boggs, Annie (Mrs. Eugene W.), Senior Clerk, Office of Admissions (LA)
117 Adm-3968 East blvd, CC SM 72598
- Bogin, Herman, Senior Clerk, Stores Maintenance Dept., Business Office (SF)
Med C, S F-831 Cabrillo st, SF
- ☞†Bohart, Richard M., Instr. in Entomology and Junior Entomologist in the Experiment Station (LA)
Walnut Creek 4737
- †Boies, George T., Lab. Mechanic, Dept. of Chemistry (B)
Gilman-6455 Hillegass av, O PI 3386W
- †Boissevain, Marett B., Specialist in Agr. Extension (B)
P. O. Box 457, San Rafael 64
- †Boldrey, Edwin B., Instr. in Surgery (M)
Med C, S F-30 Cedro way, SF RA 5196
- †Bolin, Zera E., Lectr. in Pathology (M)
490 Post st, SF EX 7600
- †Bolton, Herbert E., Sather Prof. of History, Emeritus, Director of the Bancroft Library, Emeritus, Lectr. in History and Editor, Centennial History of California (B)
426 L-2655 Buena Vista way, B8 AS 3095
- †Bonar, Lee, Assoc. Prof. of Botany (Chairman of the Dept.) (B)
2007 LSB-714 Keeler av, B8 TH 4788
- ☞†Bonar, Perry A., Clinical Instr. in Urology (M)
110½ E Olive st, Corona
- †Bond, Jesse A., Assoc. Prof. of Education and Director of Training (LA)
229 EB-2826 Forrester dr, LA ARd 83065
- Bond, Reuben, Instr. in Mechanical Engineering (B)
302 ED-2511 Hearst av, B4 AS 7841
- Bonestell, Miss Aileen, Principal Lab. Technician, Div. of Veterinary Science (B)
Vet-710 Gateview av, A LAnd 5-7595
- †Bonnet, Paul, Assoc. In French (LA)
302 RH-1951 Midvale av, LA AR 36948
- †Bonnikson, Hester J. (Mrs. D.), Secretary, Dept. of Social Welfare (B)
2400 Allston way-344 Sixty-third st, O OL 3068
- †Bonno, Gabriel D., Prof. of French (Chairman of the Dept.) (B)
426 W-483 Boynton av, B7 AS 4191
- Bonwit, Miss Marianne, Teaching Asst. in French (B)
430 W-2421 Prospect st, B4 BE 3205W
- †Boodberg, Peter A., Assoc. Prof. of Oriental Languages (Chairman of the Dept.) (B)
417 L-1830 Sonoma av, B6 TH 5509
- Boodin, John E., Prof. of Philosophy, Emeritus (LA)
- †Booth, Bradford A., Asst. Prof. of English (LA)
310 RH-11409 Berwick st, LA24 AR 92179
- Booth, Miss Hallie M., Clerk in the Morrison Library (B)
L-171 Oak rd, P10 HI 7994
- †Borden, Arthur D., Assoc. Entomologist in the Experiment Station (B)
112 AH-R F D, Lafayette Walnut Creek 4737
- Borden, Miss Barbara E., Librarian, Junior Grade (B)
L-2721 Parker st, B4 AS 3646
- †Borgen, Lucille (Mrs. O. B.), Principal Account Clerk (B)
400 Adm-5638 Merriewood dr, O OL 6059
- ☞†Borson, Harry J., Asst. Physician, Dispensary, Student Health Service (B), and Clinical Asst. in Medicine (M)
CMH-244 Alvarado rd, B BE 5141
- †Bosley, Bradford W., Asst. Prof. of Law, Hastings College of the Law (H)
2000 Russ bldg, SF GA 2526
- ☞Bossola, Lawrence G., Statistical Clerk, Institute of Child Welfare (B)
5204 Grove st, O HU 6774
- †Bost, Crawford, Asst. Clinical Prof. of Pediatrics (M)
490 Post st, SF GA 4012
- †Bost, Frederic C., Assoc. Clinical Prof. of Orthopedic Surgery (M)
384 Post st, SF SU 5883
- †Bostick, Warren L., Lectr. in Pathology (N)
Med C, S F-3845 Market st, SF VA 6961
- †Bostrom, Elsie E. (Mrs. W. W.), Clerk, Univ. Hospital (Hosp)
Med C, S F-815 Sargent st, SF DE 4437
- ☞†Boudett, Daniel W., Clinical Asst. in Otology, Rhinology and Laryngology (M)
- Bouton, Miss Helen F., Training Teacher, Fifth Grade (LA)
UES-1389 Kelton av, LA AR 92163
- †Bovard, John F., Dean of the College of Applied Arts, Prof. of Physical Education, and Director of Men's Gymnasium (Chairman of the Dept.) (LA)
208 MG-10457 Ashton av, LA24 AR 38867
- Bowditch, Miss Sylvia C., Senior Technician, Div. of Orthopedic Surgery and Hospital (M)
Med C, S F-2016 Pacific av, SF FI 9906
- †Bowes, Edward W., Jr., Instr. in Military Science and Tactics (B)
59 Gym M-2817 Regent st, B5 AS 2601

- Bowlus, Miss Aleen, Animal Caretaker
in Zoölogy Dept. (LA)
18373 Collins st, Tarzana RU 62797
- †Bowman, Karl M., Prof. of Psychiatry
(M)
LPC, Med C, S F-3831 Market st, SF
VA 3355
- Bowman, Miss Phyllis, Senior Typist-
Clerk, Registrar's Office (B)
120 Adm-2731 Dwight way, B4
BE 6310M
- †Boyce, Alfred M., Prof. of Entomology
and Entomologist in the Experiment
Station (Agr-R)
7125 Delaware st, Riverside 6475J
- Boyd, Miss Jessie E., Lectr. in Librarian-
ship and Supervisor of School Lib-
rary Practice, Dept. of Education
(B)
609 Kenwyn rd, O TE 0674
- Boyd, Miss Léonie B., Secretary-Stenog-
rapher, Dept. of Business Adminis-
tration (B)
120 S-2739 Ashby av, B5 BE 6979
- †Boyden, David D., Asst. Prof. of Music
(B)
205 Music-2545 Benvenue av, B4
BE 3902J
- †Boyer, Louis B., Clinical Asst. in Medi-
cine (M)
Med C, S F-2 Southern Heights av,
SF VA 7405
- †Boynton, Ray S., Assoc. Prof. of Art
(B)
205B Spreckels-Tunnel rd, Lafayette
4609
- †Boynton, Ruth G. (Mrs. John B.), Ad-
ministrative Asst., Appointment Sec-
retary's Office (LA)
123 EB-2218 Fox Hills dr, LA
CR 67205
- †Boynton, William H., Prof. of Veterinary
Science and Veterinarian in the Ex-
periment Station (B)
215 Vet-2735 Virginia st, B AS 1159
- †Bradbard, Samuel, Assoc. Prof. of Naval
Science and Tactics (B)
Callaghan Hall-2704 Derby st, B
TH 2952
- †Braden, Antoinette Kinne (Mrs. Donald
D.), Employment Interviewer, Bu-
reau of Occupations (LA)
39 Adm-203½ S Doheny dr, BH
CR 59921
- Bradley, Miss Marcia E., Senior Typist-
Clerk, Library (LA)
200 Lib-1209 S Bedford st, LA35
CR 12289
- Bradley, Miss Muriel V., Research Asst.
in Radiology (M)
2071 LSB-2087 Delaware st, B4
AS 10069
- Bradstreet, Miss Elizabeth Steward,
Secretary-Stenographer, Library
(LA)
232 Lib-9012 Rangely av, LA
CR 10135
- Brady, Miss Caroline A., Asst. Prof. of
English (B)
411 W-2451 LeConte av, B4 AS 2513
- ♥Brady, Miss Eileen M., Nurse, Bed-Pa-
tient Dept., Student Health Service
(B)
- †Brady, Robert A., Assoc. Prof. of Eco-
nomics (B)
119 S-906 Indian Rock rd, B
BE 1568
- †Brady, William H., Lectr. in Mechanical
Engineering (B)
309 HM-% Dr. Thomas Morris, Dan-
ville
- Brainard, Miss Donetta C., Asst. Super-
visor of the Teaching of English,
Dept. of Education (B)
25 Claremont crescent B, BE 6297J
- †Brainerd, Henry D., Clinical Instr. in
Medicine and Pediatrics (M)
Med C, S F-1439 Willard st, SF
SE 1150
- †Bramhall, Dorothy R. (Mrs. C. W., Jr.),
Secretary, Office of the Director of
Admissions (B)
125 Cerrito av, O OL 1807
- ♥†Bramlette, M. N., Assoc. Prof. of Geology
(LA)
- †Branch, Gerald E. K., Prof. of Chemistry
(B)
228 Chem-1803 McGee av, B3
TH 1580
- Branch, Miss Nelle U., Librarian (Agr-
D)
231 LA-55 College Park, Davis 652
- †Brandt, Ferol (Mrs. Irwin R.), Library
Asst., Library (LA)
200 Lib-1414 Sherbourne dr, LA35
CR 65206
- ♥Bransford, John S., Assoc. in the Ex-
periment Station, Div. of Agronomy
(Agr-D)
- †Braun, Werner, Principal Lab. Asst.,
Div. of Veterinary Science (B)
109B Vet-90 Northgate av, B8
AS 3664
- †Bray, William C., Prof. of Chemistry
(Chairman of the Dept.) (B)
104 Gilman-2708 Virginia st, B4
AS 1481
- †Brazier, Virginia M. (Mrs. M. W.), Li-
brarian, Junior Grade (B)
L-2723½ Stuart st, B5 TH 7057
- Breaks, Miss Virginia M., Teaching Asst.
in Hygiene (B)
3583 LSB-1507 Oxford st, B7
AS 6391
- ♥†Breasted, James Henry, Jr., Asst. Prof.
of Art (LA)
- †Breckenridge, Marianne (Mrs. J. O.),
Senior Account Clerk (SF)
Med C, S F-2829 Hillside dr, Bur-
lingame 3-3904
- †Breese, Lester E., Instr. in Operative
Dentistry (D), and Chief Dental
Technician (Hosp)
Med C, S F-1774 Leimert blvd, O
AN 1905
- Breier, Frederick A., Teaching Asst. in
Economics (B)
1 S-Faculty Club, B4 AS 5678
- †Brenner, Clarence D., Assoc. Prof. of
French (B)
472 W-5 Montrose rd, B7 AS 5148
- †Brenninger, Ralph A., Teaching Asst. in
German (B)
404 W-1520 Arch st, B8 AS 10219

- Brewer, Mrs. Dana E., Ward Helper,
Univ. Hospital (Hosp)
Med C, S F-1533 Thirty-fourth av, S F
- †Brewer, Edward V., Assoc. Prof. of German (B)
405 W-1305 Bay View pl, B AS 1792
- †Bricca, Elmer C., Clinical Asst. in Otol-
ogy, Rhinology and Laryngology
(M)
909 Hyde st, S F OR 5733
- †Bridge, Ezra, Research Fellow in the
Radiation Lab. (B)
9 DL-2712 Dana st, B5 BE 7723W
- Bridgman, Miss Olga L., Prof. of Psy-
chology (Acting Chairman of the
Dept.) (B) and Prof. of Pediatrics
(M)
1045 LSB-1380 Monterey blvd, S F
DE 1560
- †Briggs, Fred N., Prof. of Agronomy and
Agronomist in the Experiment Sta-
tion (Agr-D)
3 Agron-28 College Park, Davis 8422
- †Briggs, Leroy H., Clinical Prof. of Medi-
cine (M)
384 Post st, SF GA 4260
- Brightfield, Miss Barbara, Teaching
Asst. in History (B)
1005 LSB-1592 Euclid av, B8
BE 4361W
- †Brightfield, Myron F., Assoc. Prof. of
English (B)
452 W-1592 Euclid av, B8 BE 4361W
- Brin, Miss Leonette T., Clerk, Division
of Supervised Teaching, Dept. of
Education (B)
2912 Regent st, B5 BE 0756J
- †Britton, John W., Junior Veterinarian
in the Agr. Experiment Station
(Agr-D)
243 AnS-201 Rice lane, Davis 739
- †Brobeck, William M., Asst. Director,
Radiation Lab. (B)
201 DH-2528 Warring st, B4
TH 6801
- †Brock, Lois H. (Mrs. H. G. Watson),
Clinical Instr. in Obstetrics and
Gynecology (M) and Gynecologist,
Student Health Service (B)
490 Post st, S F GA 2104
- †Brock, William, Instr. in Surgery (Resi-
dent, Univ. Hospital) (M)
Cincinnati General Hospital, Cincin-
nati, Ohio
- 2,3†Brockie, Melvin David, Teaching Asst.
in Economics (LA)
250c RH-6914 Haas av, LA44
TW 1047
- †Brockmiller, Agnes M. (Mrs. H.), Asst.
Prof. of Nursing (B) (N) and Su-
pervisor of Obstetrics and Gyneco-
logical Nursing (Hosp)
Med C, S F-1353 Second av, SF
MO 6318
- †Brockway, Foss R., Assoc. in Mechanic
Arts (LA)
108 MA-2033 Rodney dr, LA
MO 13556
- ☞†Brode, Robert B., Prof. of Physics (B)
204 LeConte-7 W Parnassus ct, B
AS 6345
- Brodeur, Arthur G., Prof. of English
and Germanic Philology (B)
409 L-2711 Shasta rd, B AS 7266
- †Brodkin, Myer F., Clinical Asst. in Urol-
ogy (M)
Franklin Hospital, SF UN 0350
- Brodofsky, Miss Doris B., Senior Lab.
Technician, Div. of Fruit Products
(B)
339 Hilgard-2644 Dwight way, B4
TH 8649
- *†Broek, Jan O. M., Assoc. Prof. of Geog-
raphy (B)
2 AH-3240 Henry Hudson Parkway,
New York, N.Y.
- Bronner, Wolfgang Z., Senior Lab. Tech-
nician, Div. of Fruit Products (B)
339 Hilgard-2424 Channing way, B4
AS 6936
- †Bronson, Bertrand H., Assoc. Prof. of
English (B)
415 W-774 San Luis rd, B BE 7540W
- †Brooks, Frederick A., Prof. of Agr. Engi-
neering and Agr. Engineer in the
Experiment Station (Agr-D)
208 AE-R F D 1, Box 334, Davis
8841
- ††Brooks, Matilda M. (Mrs. S. C.), Re-
search Assoc. in Biology, Dept. of
Zoölogy (B)
1091A LSB-630 Woodmont av, B
AS 9394
- †Brooks, Reid M., Asst. Prof. of Pomol-
ogy and Asst. Pomologist in the
Experiment Station (Agr-D)
115A Hilgard -University Farm, Davis
- ††Brooks, Sumner C., Professor of Zoölogy
(B)
1081 LSB
- ☞†Brooks, William H., Specialist in Agr.
Extension (B)
Federal bldg, Box 179, Colusa 27
- Brotman, Jordan, Teaching Asst. in Eng-
lish (B)
410 W-2620 Regent st, B4 TH 2581
- ☞†Brower, David R., Editor, Univ. Press
(B)
- †Brower, William M., Principal Lab.
Mechanician, Dept. of Physics
S5 LeConte-1544 Campus dr, B8
AS 9810
- ☞†Brown, Albert Lincoln, Clinical Instruc-
tor in Surgery (M)
490 Post st, S F GA 6265
- †Brown, Alfred B., Jr., Instr. in Military
Science and Tactics (B)
161 Gym M-2534 Dwight way, B4
AS 7827
- Brown, Miss Barbara Fay, Technical As-
sistant (S)
Scripps Institution, La Jolla G52542
- Brown, Miss Claire M., Principal X-ray
Technician, Student Health Service
(B)
129 CMH-2314½ Parker st, B4
TH 10525
- ☞†Brown, Clarence W., Assoc. Prof. of Psy-
chology (B)
1055 LSB-13 Marchant ct, B8
LAnd 5-0886

- †Brown, David K., Asst. in Naval Science and Tactics (B)
Callaghan Hall—Rt 1, Box 335B,
Concord
- Brown, Miss Ellen, Clinical Instr. in Medicine (M)
Med C, S F—34 Woodland av, SF
MO 7843
- Brown, Elwood H., Lab. Asst. in Civil Engineering (B)
208 EM—2416 McKinley av, B3
BE 4485J
- Brown, Miss Genevera E., Instr. in Nursing (N)
Med C, S F
- †Brown, Helen D. (Mrs. Shelby T.) Principal Clerk, Central Stenographic Bureau (LA)
116 RH—1464 S Wooster st, LA
CR 58774
- †Brown, Howard A., Assoc. Clinical Prof. of Surgery (M)
384 Post st, S F DO 3183
- †Brown, James D., Asst. in Naval Science and Tactics (B)
Callaghan Hall—2130 Parker st, B4
- †Brown, John C., General Lab. Mechanic, Div. of Chemistry (B)
110 Gilman—56 Chanslor circle, R
- ▽†Brown, John W., Asst. Prof. of Medicine (M)
Med C, S F—1248 Arguello blvd, SF
OV 8930
- †Brown, Jonathan B., Specialist in Agr. Extension (B)
304 Giannini—777 Euclid av, B8
AS 5409
- †Brown, Julius G., Principal Lab. Technician, Div. of Pomology (Agr—D)
210 Hort—637 C st, Davis 3381
- Brown, Leland R., Lab. Asst. in the Citrus Experiment Station (Agr—R)
2926 Lemon st, Riverside
- †Brown, Lloyd N., Specialist in Agr. Extension (B)
304 Giannini—1112 Walnut st, B7
AS 3927
- Brown, Mrs. Nona R., Secretary, Dean's Office, College of Agriculture (B)
101 Giannini—642 Fifty-seventh st, O
PI 3271W
- Brown, Robert R., Teaching Asst. in Physics (B)
LeConte—2629 Etna st, B4 BE 4626
- Brown, Miss Rowena S., Evening Supervisor, Univ. Hospital (Hosp)
Med C, S F—1420 Fifth av, SF
MO 0608
- †Brown, S. Melvin, Assoc. Chemist in the Experiment Station (Agr—R)
3448 Strong st, Riverside 6136
- Brown, Sheldon Jack, Asst. in Physics (LA)
84 PB—321 Cochran av, LA36
WE 8873
- †Brown, Theodore S., Specialist in Agr. Extension (B)
Memorial bldg, Susanville 391B
- Brown, Miss Velva V., Resident Physician, Bed-Patient Dept., Student Health Service (B)
CMH, B4 AS 3075
- *Brown, Vera Albright, Asst. in Clinical School, Psychology (LA)
10592 Ayres av, LA34 ARd 84768
- †Brown, Violet (Mrs. John A.), Senior Typist-Clerk, College of Letters and Science (LA)
232 Adm—10857 Rochester av, LA24
AR 32836
- †Brown, Walter H., Prof. of Hygiene (Chairman of the Dept.) (B)
3579 LSB—2201 Sacramento st, SF
WE 1114
- †Brown, Warner, Prof. of Psychology (B)
1053 LSB—900 Regal rd, B8 AS 5155
- †Brown, William F., Instr. in Marketing (LA)
250 RH—1526 Camden av, LA25
AR 95678
- †Brownlee, Robert E., Director of Curriculum Laboratory, Div. of Supervised Teaching, Dept. of Education (B)
102 Haviland—612 Vincente av, B6
LAnd 5-3864
- ▽†Brownton, Leighton P., Instr. in Operative Dentistry (D)
1226 Hanchett av, San Jose
Columbia 6181
- †Broyer, Theodore C., Asst. Plant Physiologist in the Experiment Station, Div. of Plant Nutrition (B)
3048 LSB—2341 Cedar st, B8 AS 3835
- †Broyles, Mary W. (Mrs. J. E.), Supervising Nurse, Infirmary (D)
Med C, S F—110 Southwood dr, SF
RA 3963
- †Bruce, Ethel S. (Mrs. Bert O.), Assoc. in Physical Education for Women (LA)
124 WPE—831 Second st, SM 52499
- †Bruck, Edwin L., Assoc. Clinical Prof. of Medicine (M)
384 Post st, SF SU 7218
- ▽Bruckman, Frederick S., Asst. Clinical Prof. of Medicine (M)
384 Post st, SF DO 5474
- Brunn, Harold, Clinical Prof. of Surgery (M)
384 Post st, SF EX 7200
- †Brunskill, F. Lloyd, Lab. Mechanician in Chemistry (B)
Gilman—5479 Boyd av, O9 PI 5225R
- †Brunswick, Egon, Assoc. Prof. of Psychology (B)
1043 LSB—2671 Shasta rd, B8
TH 9417
- †Brunswick, Else F. (Mrs. E.), Research Assoc., Institute of Child Welfare (B)
1084 LSB—2671 Shasta rd, B8
TH 9417
- *†Bryan, Cecil E., Jr., Instr. in Military Science and Tactics (B)
93 Gym M—Claremont Hotel, B5
BE 9300
- Bryan, Miss Elizabeth, Head of Circulation Dept., Library (LA)
231 Lib—10529 Wyton dr, LA
AR 34831
- †Bryan, Lloyd, Assoc. Clinical Prof. of Radiology (M)
450 Sutter st, SF SU 6863

- Bryant, Miss Barbara L., Secretary-Stenographer, Div. of Agr. Economics (B)
207 Giannini-1050 Spruce st, B7 AS 2537
- Buceta, Erasmo, Prof. of Spanish (B)
473 W-Faculty Club, B4 AS 5678
- †Buchanan, Frances (Mrs. James F.), Senior Telephone Operator (LA)
36 Lib-2380 Malcolm av, LA
- Buchanan, Mrs. Jessie, Secretary-Stenographer, Citrus Experiment Station (Agr-R)
3931 Eleventh st, Riverside 4508R
- ↻†Buchanan, Norman S., Assoc. Prof. of Economics (B)
2844 Derby st, B AS 6819
- †Buck, Francis N., Instr. in Meteorology (LA)
300 Lib-531½ Kelton av, LA AR 95519
- †Buck, Leonard W., Lectr. in Pathology and Curator of the Pathological Museum (M)
Med C, S F-P O Box O, Ross San Rafael 2638
- Buck, Miss Martha A., Senior Medical Record Librarian (Hosp)
Med C, S F-700 Parnassus av, SF MO 8060
- Buck, Thomas, Prof. of Mathematics (B)
416 W-Faculty Club, B4 AS 5678
- Buck, W. Quinn, Senior Lab. Asst., College of Agriculture (LA)
146 PB-1314 Broadway, SM
- Buckland, Miss Frances E., Senior Clerk, Univ. Library (B)
223 L-2014A Delaware st, B4 AS 2179
- ↻†Buckley, Thomas I., Asst. Urologist, Student Health Service (B)
550 Blair av, P PI 8207
- †Budd, Joseph J., Principal Supt. of Cultivations, College of Agriculture (B)
Headhouse 3-1907 McGee av, B3 5755W
- †Buel, Walter H., Asst. in Surgery (Asst. Resident, Univ. Hospital) (M)
Med C, S F-291 Edgewood av, SF OV 9299
- †Buell, Llewellyn M., Asst. Prof. of English (LA)
310 RH-405 S Beloit av, LA24 AR 32962
- †Buerer, Lorraine J. (Mrs. W. O.), Stenographer, Univ. Hospital (Hosp)
Med C, S F-2835 Van Ness av, SF
- †Buhler, Virginia R. (Mrs. D. F.), Clerk in the Morrison Library (B)
L-2211 Channing way, B4 AS 8604
- †Bukofzer, Manfred F., Asst. Prof. of Music (B)
201 Music-940 Hilldale av, B AS 1290
- †Bulger, Fanny L. (Mrs. G. H.), Lectr. in Child Care and Family Relations (B)
308 Haviland-620 Brooklyn av, O HI 0932
- †Bull, Edward C., Asst. Clinical Prof. of Orthopedic Surgery (M)
884 Post st, SF SU 7185
- †Burch, Arthur B., Lectr. in Anatomy (B)
4547 LSB-1933 Hearst av, B AS 2671
- Burd, John S., Prof. of Plant Nutrition (B)
3045 LSB-81 Parkside dr, B OL 2215
- †Burdette, Albert C., Asst. Prof. of Mathematics (B)
2 MP-635 C st, Davis 3383
- †Burg, Ada E. (Mrs. M. O.), Cashier, Out-Patient Dept. (Hosp)
Med C, S F-2230 Thirtieth av, SF MO 8388
- Burk, Bois F., Senior Clerk, Dept. of Physical Education (B)
2A Gym M-2428 Channing way, B4 BE 2449W
- †Burke, Cletus Joseph, Instr. in Meteorology (LA)
250 RH-1245 Glendon av, LA AR 37405
- †Burkhard, Donald G., Teaching Asst. in Physics (B)
201 LeConte-2449 Dwight way, B4 AS 8243
- †Burkhard, George J., Principal of the Univ. Elementary School (B)
1321 Bayview pl, B8 BE 1383
- †Burkitt, A. Arliene (Mrs. W. H.), Lab. Asst., Div. of Poultry Husbandry (Agr-D)
PH-626 B st, Davis 646
- †Burlison, Gretchen Lyon (Mrs. Donald), Senior Lab. Technician in Zoology (LA)
257 PB-16126 Alcima av, Pac Pal SM 41939
- Burling, Miss Helen A., Specialist in Agr. Extension (B)
Hall of Records, Martinez 1240
- †Burlingame, Burt B., Specialist in Agr. Extension and Assoc. on the Giannini Foundation (B)
237 Giannini-1109 High ct, B8 AS 1820
- †Burlingame, Raleigh W., Asst. Clinical Prof. of Medicine and Pediatrics Emeritus (M)
S F Hospital, SF MI 0820
- Burnett, R. H., Senior Lab. Asst., Citrus Experiment Station (Agr-R)
Rt 2, Box 329 B, Riverside 8718R4
- †Burnett, Theodore C., Assoc. Prof. of Physiology, Emeritus (M) (B)
P O Box 216, Carmel 494W
- †Burns, Robert, Storekeeper, Univ. Press (B)
Univ Press-1444 Scenic av, B8 AS 6351
- ↻†Burns, Robert A., Clinical Asst. in Urology (M)
Luke Field Station Hospital, Phoenix, Ariz.
- Burr, Miss Marjorie Louise, Librarian, Junior Grade (LA)
Lib Loan Desk-10840 Lindbrook dr, LA24 AR 34736
- Burroughs, Albert L., Research Asst. (HF)
Hooper Foundation, Med C, S F-1280 Second av, SF OV 6233
- Burrow, Miss Clayton, Training Teacher, First Grade (LA)
UES-1530 N Ogden dr, LA GL 4382

- ♡Burslem, Miss Irene W., Typist-Clerk,
 Registrar's Office (LA)
 128 Adm-944 Tiverton av, LA24
 AR 37249
- †Burtchett, Floyd F., Assoc. Prof. of
 Banking and Finance (LA)
 250 RH-729 S Hobart blvd, LA
 EX 7537
- Butler, Miss Aileen, Secretary-Stenog-
 rapher, Div. of General Surgery
 (M)
 Med C, S F-1335 Fourth av, SF
 MO 4223
- Butler, Mrs. Mary M., Nurse, Bed-Pa-
 tient Dept., Student Health Service
 (B)
 CMH-2227 College av, B4 BE 9511
- †Butterfield, Harry M., Specialist in Agr.
 Extension (B)
 39 Giannini-1140 Sutter st, B7
 TH 4384
- Buttimer, Harry R., Jr., Technical Asst.
 in Business Administration (B)
 120 S-810 Forty-second av, SF
 BA 5470
- Button, Mrs. Virginia C., Typist-Clerk,
 Univ. Hosp. (SF)
 Med C, S F-1355 Third av, SF
- Buvens, Miss Margaret S., Librarian,
 Citrus Experiment Station (Agr-R)
 4458 Orange Grove av, Riverside
 6460W
- †Byerly, Lillian L. (Mrs. P.), Administra-
 tive Asst., Business Office (B)
 250 Adm-6037 Contra Costa rd, O11
 OL 0204
- †Byerly, Perry, Prof. of Seismology and
 Asst. Dean of the College of Letters
 and Science (B)
 208 Bacon-6037 Contra Costa rd, O11
 OL 0204
- †Bynum, Lindley, Special Asst., Presi-
 dent's Office (LA)
 201 Adm-417 Gayley av, LA24
 AR 30339
- ♡†Byrne, Ralph E., Jr., Instr. in Mathe-
 matics (LA)
 Byron, Ralph, Instr. in Surgery (Asst.
 Resident, Univ. Hospital) (Hosp)
 Med C, S F-
- †Caldwell, Evelyn Gentry (Mrs. Donn
 M.), Research Assoc. in Psychology
 (LA)
 209 LSB-933 E Edgeware rd, LA
 FI 3410
- ♡Caldwell, Miss Helen Florence, Asst. in
 Classics (LA)
 357 RH-5533 Hollywood blvd, LA28
 HI 1131
- †Caldwell, James R., Assoc. Prof. of Eng-
 lish (B)
 414 W-3 Vine lane, B8 AS 4364
- Calhoun, Miss Beulah C., Senior Tissue
 Technician (D)
 Med C, S F-1417 Fourth av, S F
 MO 3833
- ♡†Calkins, John U., Jr., Attorney for the
 Regents (B)
 910 Crocker bldg, S F SU 4815
- †Callahan, Eileen C. (Mrs. B., Jr.),
 Senior Typist-Clerk, Business Of-
 fice (B)
 333 Adm-2239 Derby st, B5
- ♡Callahan, Marie, Head Nurse, Out-Pa-
 tient Dept., Univ. Hospital (Hosp)
- †Callander, Curle L., Assoc. Clinical Prof.
 of Surgery and Topographical Anat-
 omy (M)
 450 Sutter st, SF DO 3824
- Callaway, Miss Doris B., Secretary-Sten-
 ographer, Student Health Service
 (B)
 CMH-42 Vicente rd, B5 BE 1178J
- Calvert, Jack George, Senior Lab. Asst.
 in Chemistry (LA)
 741 Gayley av, LA24 AR 37214
- Calvin, Melvin, Asst. Prof. of Chemistry
 (B)
 209 Chem-2664 Shasta rd, B8
 AS 4633
- *†Cameron, Donald D., Asst. Prof. of Eng-
 lish (B)
 4 Sierra Bonita pl, Pas
- ♡Cameron, Donald R., Junior Geneticist in
 the Experiment Station (B)
- †Cameron, Hugh S., Assoc. Prof. of Vet-
 erinary Science and Assoc. Veter-
 inarian in the Experiment Station
 (Agr-D)
 AnS-319 B st, Davis 471
- †Cameron, Sidney H., Assoc. Prof. of
 Subtropical Horticulture and Assoc.
 Plant Physiologist in the Experi-
 ment Station (LA)
 146 PB-10620 Wellworth av, LA24
 AR 31916
- †Camp, Charles L., Prof. of Paleontology
 (Chairman of the Dept.) and Direc-
 tor of the Museum of Paleontology
 (B)
 313 HM-49 Haciendas rd, Orinda
 2039
- ♡†Camp, David C., Script Writer, Univ.
 Radio Service (B)
 2236 Haste st, B TH 3867
- †Camp, William M., Lectr. in Journalism
 (B)
 2241 College av-608 Key Route blvd.
 Albany 6 LAnd 5-1912
- †Campbell, Arthur L., Specialist in Agr.
 Extension (B)
 218 Federal bldg, S Bern 2134
- †Campbell, Douglas G., Asst. Clinical
 Prof. of Psychiatry, Lectr. in Neuro-
 anatomy (M) and Lectr. in Social
 Welfare (B)
 Med C, S F-2250 Pacific av, SF
 FI 3410
- †Campbell, Edith M. (Mrs. R. W.), Senior
 Key Punch Operator, Accounting
 Dept. (B)
 400 Adm-2346 Woolsey st, B5
 BE 3601J
- Campbell, Mrs. Gladys L., Senior Ad-
 ministrative Asst. and Recorder,
 Univ. Extension (B)
 2441 Bancroft way-2597 Hilgard av,
 B4 AS 2853
- †Campbell, James A., Instr. in Chemistry
 (B)
 101 Gilman-1508 La Loma av, B8
 AS 2012
- Campbell, Miss Jean, Clerk, Library (B)
 3503 LSB-2721 Haste st, B4 TH 3829
- Campbell, Miss Lily B., Prof. of English
 (LA)
 310 RH-310 S Bentley av, LA24
 AR 39173

- †Campbell, Tod W., Teaching Asst. in Chemistry (LA)
6 CB-715 Thayer av, LA
- †Camper, Evalyn W. (Mrs. E. B.), Senior Typist-Clerk, Office of Insurance and Retirement Systems (B)
311 Adm-84 Bonnie lane, B8 AS 4478
- †Campiche, Paul, Assoc. Clinical Prof. of Surgery (M)
450 Sutter st, SF DO 5167
- ♥†Campion, Edward, Clinical Instr. in Pediatrics (M)
909 Hyde st, SF OR 0231
- ♥†Campion, George S., Clinical Instr. in Ophthalmology (M)
490 Post st, SF EX 4437
- †Campion, Gwendolyn M. (Mrs. E.), Clinical Asst. in Pediatrics (M)
12 Commonwealth av, S F EV 0445
- †Canelo, C. Kelly, Clinical Instr. in Medicine (M)
575 S Sixteenth st, San Jose
Ballard 721
- Cantino, Edward C., Senior Lab. Technician, Div. of Plant Nutrition (B)
3048 LSB-437 Rich st, O PI 6416W
- †Capon, Helen M. (Mrs. P. J. L.), Stenographer, College of Dentistry (D)
Med C, S F-2271 Sixteenth av, SF
OV 8511
- †Capp, Charles S., Asst. Clinical Prof. of Radiology (M) and Asst. Radiologist, Univ. Hospital (Hosp)
Med C, S F-285 Moncada way, SF
DE 5635
- Carey, Frederick Mason, Assoc. Prof. of Latin and Greek (Chairman of the Dept. of Classics) (LA)
358 RH-1430 Veteran av, LA25
AR 31040
- Carhart, Miss Margaret, Asst. Prof. of English (LA)
322 RH-273½ Beloit av, LA AR 91597
- †Carl, Betty C. (Mrs. J. M., Jr.), Principal Lab. Technician in Home Economics (B)
1576 LSB-2510 Bancroft way, B4
- †Carlson, Alfreda (Mrs. S. W.), Administrative Asst., Univ. Extension (B)
2441 Bancroft way-6617 Liggett dr, O
PI 5750
- †Carlson, Anders J., Prof. of Petroleum Engineering (B)
216 HM-2840 Webster st, B5
TH 1882
- ♥Carlson, C. Verner, Asst. in Agr. Extension (B)
- ♥Carlson, H., Clinical Asst. in Orthodontics (D)
- Carlson, Mrs. Valera M., Asst. Supervisor of Field Work, Dept. of Social Welfare (B)
2400 Allston way-1700 LeRoy av, B4
AS 0142
- Carlton, Miss Marjorie S., Administrative Asst., Dean's Office, College of Letters and Science (B)
210 Adm-2812 Cherry st, B5 TH 1428
- Carman, G. E., Junior Entomologist in the Citrus Experiment Station (Agr-R)
4284 Eighth st, Riverside 5979
- †Carmody, Francis J., Assoc. Prof. of French (B)
463 W-2535 Buena Vista way, B
AS 0760
- †Carno, Anthony J., Principal Accountant (B)
415 Adm-1087 Neilson st, Albany
BE 8412J
- Carosso, Vincent P., Teaching Asst. in History (B)
1005 LSB-41 Bannam pl, SF
DO 5093
- †Carpenter, Elisabeth Schulze Heald (Mrs. J. W. F.), see Heald, Elisabeth Schulze
- Carpenter, Miss Marjorie B., Clerk, Univ. Extension (B)
2441 Bancroft way-32 Domingo av, B5
TH 4266
- †Carpenter, Walter F., Asst. in Orthopedic Surgery (Asst. Resident, Univ. Hosp) (M)
Med C, S F-281 Alvarado rd, B5
TH 3176
- †Carpenter, William K., Asst. in Naval Science and Tactics (B)
51 Gym M-630 Hanover st, Palo Alto
8088
- Carr, Miss Helen, Case Supervisor, Out-Patient Dept., Univ. Hospital (Hosp)
Med C, S F-3515 Fillmore st, SF
WE 3806
- †Carr, Jesse L., Asst. Prof. of Pathology (M)
Med C, S F-51 San Andreas way, SF
OV 3225
- †Carr, William C., Teaching Asst. in Political Science (B)
202 S-1538 Henry st, B7
- †Carreiro, George S., Instr. in Crown and Bridge Prosthesis (D)
490 Post st, S F GA 2153
- †Carroll, Albert P., Senior Storekeeper, Freshman Laboratory, Dept. of Chemistry (B)
Gilman-1207 Peralta av, B6 TH 0449
- †Carroll, Ethel F. (Mrs. A. P.), Senior Account Clerk, Dept. of Chemistry (B)
305 Chem-2611 Derby st, B5
TH 10389
- †Carroll, William A., Clinical Instr. in Urology (M)
450 Sutter st, SF DO 2230
- Carter, Miss Annetta M., Museum Curator in the Herbarium, Dept. of Botany (B)
2022 LSB-2209 Haste st, B4 AS 3685
- Carter, Miss Frances, Principal Lab. Technician, Institute of Experimental Biology (B)
4573 LSB-Women's Faculty Club, B4
BE 7062
- †Carter, Frances M. (Mrs. F. G.), Secretary-Stenographer, Divs. of Obstetrics, Gynecology, and Pediatrics (M)
Med C, S F-1530 Willard st, SF17
MO 2599

- †Carter, Franklin, Assoc. in Music, and Supervisor of the Teaching of Music and Lectr. in Musical Education, Dept. of Education (B)
102 Haviland-Lafayette Woodlands, Lafayette 4481
- †Carter, Harold D., Assoc. Prof. of Education and Research Assoc. in the Institute of Child Welfare (B)
15 Haviland-10 E Parnassus ct, B AS 10152
- *†Carter, Howard Everett, Teaching Asst. in English (LA)
310 RH-1647 Malcolm av, LA AR 93516
- †Carter, John P., Research Asst., Bureau of Business and Economic Research (B)
119 S-1652 Euclid av, B4 AS 3576
- †Carter, William E., Director of Out-Patient Dept. (Hosp)
Med C, S F-115 Belgrave av, SF OV 7735
- †Carthew, Arthur, Asst. Prof. of Geography (LA)
327 RH-5244 Sumner av, LA AL 0061
- Caryl, Mrs. Anne P., Stenographer, Citrus Experiment Station (Agr-R)
4425 Central av, Riverside 3344
- †Cassady, Ralph, Jr., Assoc. Prof. of Marketing (LA)
250 RH-1732 Midvale, LA AR 30195
- †Cassidy, Harry M., Prof. of Social Welfare (Chairman of the Dept.) (B)
2400 Allston way-1516 Scenic av, B AS 6928
- Cassina, Mary, Principal Account Clerk (Agr-R)
Citrus Experiment Station, Riverside
- †Castagnetto, Marjorie C. (Mrs. J. A.), Typist-Clerk, Dept. of Psychology (B)
1023 LSB-1411 Arch st, B8 BE 7580J
- Castile, Miss Pearl I., Asst. Director of the School of Nursing, Asst. Prof. of Nursing and Asst. Superintendent of Nurses (Hosp) (N) (B)
3578 LSB-610 Parnassus av, SF MO 3600
- †Castle, Clarence V., Specialist in Agr. Extension (B)
808 N Spring st, LA MU 3383
803 Portola av, Glendale CI 21057
- Castle, Martha E., Lab. Technician, Inst. of Experimental Biology (B)
4573 LSB-
- Castle, William E., Research Assoc. in Genetics (B)
302 Hilgard-421 Spruce st, B8 TH 3114
- ▽†Castor, John G. B., Junior Enologist in the Experiment Station, Div. of Viticulture (Agr-D)
- Castro, Amos J., Asst. in Otology, Rhinology and Laryngology (Asst. Resident, Univ. Hosp.) and (House Officer, S F Hospital) (M)
S F Hospital, S F-726 Ohio st, Vallejo 3-3150
- †Cathcart, Arthur M., Prof. of Law, Hastings College of the Law (H)
710 Alvarado row, Stanford University Palo Alto 9912
- †Cather, George H., Photographer, Registrar's Office (B)
16 Adm-170 Chumalia st, SL
- *Catlin, B. Wesley, Teaching Asst. in Bacteriology (LA)
341 PB-1539 S Bentley av, LA
- †Catlin, Herbert E., Specialist in Agr. Extension (B)
185 Court st, Auburn 187M
- †Caughey, John W., Assoc. Prof. of History (LA)
352 RH-240 Chadbourne av, LA SM 59454
- †Cave, Marion S. (Mrs. R. C.), Research Assoc. in Botany (B)
2082 LSB-467 Kentucky av, B7 AS 8467
- †Cavelti, Philip A., Instr. in Medicine (M)
Med C, S F-860 Arguello blvd, SF EV 5471
- †Chadwick, Joseph H., Assoc. Prof. of Naval Science and Tactics (LA)
126 MG-Chadwick Seaside School, Rolling Hills RE 7184
- ▽Chaffee, M. A., Technical Physicist, Div. of Biochemistry (M)
Med C, S F
- Chaikoff, I., Lyon Assoc. Prof. of Physiology (M) (B)
2589 LSB-Faculty Club, B4 AS 5678
- †Chamberlain, Francis L., Asst. Prof. of Medicine (M)
Med C, S F-87 Farnsworth lane, SF MO 2784
- Chambers, Miss Kathryn H., Senior Typist-Clerk, Pharmacy Dept., Univ. Hospital (Hosp)
Med C, S F-701 Buena Vista av, SF MA 2932
- †Chambers, Stanley W., Assoc. in Physical Oceanography (S)
Scripps Institution, La Jolla G 53048
- †Chan, Leonard, Pharmacist (Hosp)
Med C, S F-23 Salmon st, SF TU 6592
- Chandler, Miss Helen C., Asst. Prof. of Fine Arts (LA)
247 EB-158 Gretna Green way, LA24 AR 36021
- †Chandler, William H., Prof. of Horticulture and Horticulturist in the Experiment Station (LA)
146 PB-341 S Almont dr, BH CR 57891
- Chandra, Miss Lila, Principal Clerk. President's Office (B)
250 Adm-2622 Haste st, B TH 9851
- †Chaney, Ralph W., Prof. of Paleontology and Curator of the Paleobotanical Collection, Museum of Paleontology (B)
201k Adm-1129 Keith av, B8 AS 1543
- Chaney, William A., Teaching Asst. in History (B)
1005 LSB-2323 Dana st, B4 TH 5526
- Chaney, Zebbie D., Asst. in Naval Science and Tactics (B)
Callaghan Hall-2617 Durant av, B4 BE 8734

- Chapman, Miss Alice C., Senior Typist-Clerk, Purchasing Dept. (B)
318 Adm-2612 Durant av, B4 BE 1532W
- †Chapman, Homer Dwight, Prof. of Agricultural Chemistry and Chemist in the Experiment Station (Agr-R)
4721 Somerset dr, Riverside 2018J
- ²Chapman, Miss Mary H., Teaching Asst. in Oriental Languages (B)
416 L-2627 Haste st, B4 TH 0162
- ♡Chappell, Elmer C., Clinical Instr. in Dental Surgery (D)
Butler bldg, SF DO 2082
- †Chappell, James F., Senior Photographer (LO)
Lick Observatory, Mt. Hamilton Ballard 18Y3
- Chappell, Miss Maxine, Secretary, Centennial History of California, Dept. of History (B)
427 L-123 Moraga rd, Rt 1, Orinda 8371
- †Chappuis, Margaret D. (Mrs. D. W.), Senior Cashier, Business Office (absent on leave until Jan. 15, 1944) (B)
103 Adm-10 Montecello av, P HU 0602
- †Charles, James G., Senior Storekeeper, Dept. of Physics (B)
103 LeConte-2339 Edwards st, B2 BE 3788R
- ¹,²Charney, Jule G., Lect. in Meteorology (LA)
300 Lib-646 Kelton, LA AR 85271
- †Charvet, Leonard W., Asst. in Obstetrics and Gynecology (Asst. Resident, Univ. Hosp.) (M)
Med C, S F-1353 Second av, SF SE 3967
- Chattin, Miss Susan E., Secretary, Calif. Museum of Vertebrate Zoology (B)
2593 LSB-2500 Durant av, B4 AS 2673
- Chen, Tze Tuan, Lectr. in Zoology (LA)
235 PB-10824 Lindbrook dr, LA AR 30901
- Chen, Way Ming, Teaching Asst. in Mathematics (B)
24 W-2519 Ridge rd, B4 BE 9493
- †Cheney, Marshall C., Assoc. Physician, Dispensary, Student Health Service (B)
119 CMH-116 Tunnel rd, B BE 5673
- ♡†Cherney, L. S., Clinical Instr. in Surgery (M)
490 Post st, SF EX 8684
- †Chernikoff, Theodore N., Principal Lab. Technician, Div. of Animal Husbandry (Agr-D)
AnS-213 C st, Davis
- ♡†Chernin, Milton, Assoc. Prof. of Social Welfare and Research Assoc., Bureau of Public Administration (B)
- †Cherry, Floyd H., Assoc. Prof. of Mechanical Engineering, Emeritus (B)
101 ED-1924 Monterey av, B AS 3580
- †Chesbro, Ruth M. (Mrs. W. P.), Assoc. in Bacteriology (B)
8525 LSB-1812 Arch st, B4 AS 2287
- Chester, Spencer T., Asst. in Surgery (Asst. Resident, Univ. Hosp.) (M)
Med C, S F
- ††Chevalier, Haakon M., Asst. Prof. of French (B)
464 W-605 Woodmont av, B8 BE 4546
- ♡†Chew, William B., Clinical Asst. in Medicine (M)
2580 Bancroft way, B AS 1111
- Chilcote, Mrs. Clara G., Secretary-Stenographer, Dept. of Botany (B)
2022 LSB-1403 Acton crescent, B2 TH 2078
- †Childers, Helen M. (Mrs. J. L.), Senior Clerk, Bureau of Alumni Records (B)
Mailing Div-1802 Channing way, B3 BE 6327
- †Choy, Bong Y., Assoc. in Japanese (B)
416 L-1130 Pacific av, SF TU 2976
- †Chrest, Virna H. (Mrs. J. H.), Head Nurse, Univ. Hospital (Hosp)
Med C, S F-60 Uranus ter, SF HE 7677
- ♡†Chrétien, Charles Douglas, Asst. Prof. of Public Speaking (B)
- Christensen, Miss Alice L., Course Organizer, Univ. Extension (B)
2441 Bancroft way-1421 Euclid av, B AS 3650
- Christensen, Miss Geoffrey M., Secretary-Stenographer, Dept. of Geography (B)
2 AH-1421 Euclid av, B8 AS 3650
- Christensen, Miss Helen B., Stenographer, Univ. Extension (B)
2441 Bancroft way-953 Shattuck av, B AS 3514
- †Christensen, Vivien (Mrs. D. J.), Secretary-Stenographer, Office of Insurance and Retirement Systems (B)
311 Adm-1920 Los Angeles av, B 7 AS 1475
- Christesen, Miss Claire A., Senior Typist-Clerk, Purchasing Dept. (B)
318 Adm-633 Athol av, O GL 8024
- Christian, Miss F. Elenore, Key Punch Operator, Accounting Dept. (B)
400 Adm-964 Sixty-first st, O8 HU 6715
- ¹Christiansen, Miss Carole-Dawn, Research Asst. in Medical Psychology (M)
LPC, Med C, S F-2319 College av, B4 BE 3866J
- Christianson, Miss Helen, Lectr. in Education and Supervisor of Nursery School Training (LA)
UES-4447 Victoria Park dr, LA6 WA 5404
- Christie, Miss Vera L., Placement Office Manager, Bureau of Occupations (B)
S Annex-1650 La Vareda rd, B4
- †Christman, Charles G., Preparator, Vertebrate Collection, Museum of Paleontology (B)
311 HM-12 Hilarita av, Mill Valley 1089J

- Chubbuck, Miss Lucile E., Principal Account Clerk (SF)
Med C, S F-1382 Fourth av, SF
OV 6078
- Cima, Miss Hilda J., Stepiographer, Div. of Agr. Economics (B)
207 Giannini-1620 Chanslor av, R
Rchd 4036W
- Ciriacy-Wantrup, Siegfried v., Assoc. Prof. of Agricultural Economics, Assoc. Agricultural Economist in the Experiment Station, and on the Giannini Foundation (B)
207 Giannini-Faculty Club, B4
AS 5678
- †Citi, Fannie M. (Mrs. P.), Principal Clerk, Purchasing Dept. Business Office (B)
171 Second st, SF
EX 1803
- ∇†Clark, Albert G., Clinical Instr. in Surgery (M)
450 Sutter st, SF
EX 0196
- Clark, Miss Bonnie J., Senior Clerk, Univ. Extension (B)
2441 Bancroft way-2575 Cedar st, B8
AS 6548
- †Clark, Bruce L., Assoc. Prof. of Paleontology and Curator of the Invertebrate Collection, Museum of Paleontology (B)
307 HM-916 Euclid av, B8
AS 3869
- †Clark, Corabelle A. (Mrs. M. E.), Junior Cashier, Business Office (B)
105 Adm-2017 Haste st, B4
TH 10054
- Clarke, Miss Martha J., Secretary, Attorney's Office (B)
910 Crocker bldg, SF
SU 4815
- †Clarke, Nance (Mrs. B. G.), Secretary-Stenographer, Div. of Physical Education (Agr-D)
Gym-246 Fourth st, Davis
779
- ∇Clarke, Oscar Franklin, Senior Lab. Asst., Citrus Experiment Station (Agr-R)
- †Claudy, Isabel (Mrs. R. E.), Clerk, Univ. Hospital (Hosp)
Med C, S F-1621 Kirkham st, SF
SE 2938
- ∇Clausen, Edwin G., Clinical Instr. in Surgery (M)
1904 Franklin st, O
TE 8361
- †Clausen, Roy E., Prof. of Genetics (B)
205 Hilgard-1885 San Juan av, B
LAnd 5-5345
- ∇†Claypool, Lawrence L., Asst. Prof. of Pomology and Asst. Pomologist in the Experiment Station (Agr-D)
- †Cleary, E. W., Clinical Instr. in Orthopedic Surgery (M)
490 Post st, SF
DO 3307
- †Clement, Evans V. (Mrs. W. C.), Teaching Asst. in Physics (B)
112 LeConte-2126 Acton st, B2
TH 8166
- Clement, Mrs. Lucile F., Statistical Clerk, Div. of Agr. Extension (B)
238 Giannini-1953 Yosemite rd, B7
AS 7289
- ∇†Clemente, Leonard J., Farm Supervisor, Div. of Truck Crops (Agr-D)
Calif. Quartermaster Sub-Depot, Tracy
- ∇†Clendenin, John C., Asst. Prof. of Banking and Finance (LA)
Clendenin, Miss Louise, Secretary-Stenographer, Div. of Physiology (M)
2549 LSB-451 Pala av, P
HU 5711
- †Cline, James M., Assoc. Prof. of English (Chairman of the Dept.) (B)
406 W-150 Joice st, SF
DO 0694
- †Clock, Audrey M. (Mrs. C. P.), Secretary-Senographer, Univ. Hospital (Hosp)
Med C, S F-1327 Twenty-eighth av, SF22
MO 8130
- †Close, Daniel H., Asst. in Agr. Extension (B)
Rt 1, Box 180, San Diego
- Closter, Miss Pauline C., Account-Clerk, Library (B)
208 L-2200 Cedar st, B7
TH 7456
- †Coaske, Sara K. (Mrs. Paul E.), Nurse and Asst., Student Health Service (LA)
8 Lib-232 Oceano dr, LA24
AR 38860
- Cobb, Mrs. Gwendolin B., Teaching Asst. in History (B)
1005 LSB-1820 Euclid av, B4
- Cobb, Miss Louise S., Assoc. Supervisor of Physical Education for Women (B)
205 Hearst Gym-2995 Dwight way, B
TH 5054
- †Coblentz, Zach B., Clinical Asst. in Obstetrics and Gynecology (M)
450 Sutter st, SF
DO 4617
- †Cochran, Demcie F., Administrative Asst., Institute of Experimental Biology (B)
4573 LSB-2006 Durant av, B4
TH 9921
- †Cochran, L. O., Research Assoc. in the Citrus Experiment Station (Agr-R)
6054 Elenor st, Riverside
2877J
- ∇†Cockrell, Robert A., Asst. Prof. of Forestry and Asst. Forester in the Experiment Station (B)
- †Codellas, Pan S., Lectr. in Medical History and Bibliography (M)
519 Ellis st, SF
PR 0506
- †Cohen, Ina (Mrs. Leonard), Stenographer, Office of Relations with Schools (LA)
117 Adm-424½ Veteran av, LA
- †Cohen, Peter, Lectr. in Child Hygiene (N)
Med C, S F-80 Gaviota way, SF
JU 4-6748
- †Cohen, Saul G., Research Fellow in Chemistry (LA)
42 CB-334 S Arnaz dr, LA
CR 66403
- †Cohn, Allan L., Clinical Asst. in Medicine (M)
450 Sutter st, SF
SU 0215
- ∇†Cohn, Samuel, Clinical Asst. in Pediatrics (M)
450 Sutter st, SF
EX 4872
- †Colbeck, Hope Q. (Mrs. P. F.), Secretary, Office of the Dean of Students (B)
201 Adm-1051 Creston rd, B8
AS 8039

- Coldren, Miss Fanny A., Reference Librarian (LA)
236 Lib-1377 S Beverly Glen blvd, LA
AR 33687
- †Cole, Charles J., Jr., Asst. in Naval Science and Tactics (B)
Callaghan Hall-7809 Lynn av, El Cerrito
LAnd 5-3490
- †Cole, Harold H., Prof. of Animal Husbandry and Animal Husbandman in the Experiment Station (Agr-D)
AnS-601 E st, Davis 8052
- †Cole, Ralph C., Asst. Soil Technologist in the Experiment Station (B)
320 Hilgard-952 Hilldale av, B8
AS 10060
- Cole, Miss Viola F., Messenger, Business Office (B)
400 Adm-2710 Telegraph av, B4
- †Cole, Wilford C., Assoc. in Dairy Industry and Assoc. in the Experiment Station (Agr-D)
209 DI-222 Rice lane, Davis 647
- Coleman, Miss Caroline W., Asst. Supervisor of Physical Education for Women (B)
206 Hearst Gym-1144 Euclid av, B8
AS 8220
- Coleman, Miss Catherine C., Secretary-Stenographer, Div. of Medicine (M)
Med C, S F-125 Whitney st, SF
AT 5431
- †Coleman, George E., Research Assoc. in Medicine (HF)
609 Hot Springs rd, Santa Barbara
92410
- Coleman, Miss Vera E., Senior Account Clerk, Storehouse, Business Office (B)
Storehouse-2332 Harrison st, O
GL 9200
- Coles, Miss Jessie V., Assoc. Prof. of Home Economics and Assoc. Home Economist in the Experiment Station (B)
1575 LSB-1668 Oxford st, B4
BE 3559R
- Colgrove, Miss Helen C., Tabulating Machine Operator, Registrar's Office (B)
120 Adm-2535 LeConte av, B4
BE 8751
- ¹Colichman, Eugene L., Teaching Asst. in Chemistry (LA)
26 CB-503 N Gardner st, LA
YO 7687
- Collier, Miss Carolyn, Clerk, Univ. Hospital (Hosp)
Med C, S F-337 Parnassus av, SF
OV 9353
- Collier, Jack C., Mechanic, Military Science and Tactics (LA)
13 MG-1831 Saltair av, LA
- †Collins, Amber G. (Mrs. F. L.), Senior Account Clerk (B)
400 Adm-2605 Haste st, B4 AS 4024
- †Collins, Daniel A., Research Asst. in Dental Medicine (D)
Med C, S F-2008 Pine st, SF
WA 5528
- †Collins, Marion McKay (Mrs. S. K.), Tabulating Machine Operator, Registrar's Office (B)
120 Adm-2732 Hillegass av, B5
TH 0409
- †Collins, Merle D., Specialist in Agr. Extension (B)
Federal bldg, Box 910, Marysville 437
- †Collum, Ida E. (Mrs. W. T.), Principal Account Clerk, Univ. Extension (B)
2441 Bancroft way-2306 California st, B
BE 9274J
- ^{1,2}Colton, Theodore S., Teaching Asst. in English (LA)
322 RH-1215 S Rimpau blvd, LA
WH 5752
- †Compere, Harold, Assoc. in the Experiment Station (Agr-R)
1900 Bonnie Brae dr, Riverside
3842M
- Comstock, Miss Dorothy S. M., Stenographer (N)
Med C, S F-191 Frederick st, SF17
UN 6829
- †Conard, Ashley H., Attorney for the Regents (pro tempore) (B)
910 Crocker bldg, SF-6111 Acacia av, O
PI 3171
- †Condit, Hilda E. (Mrs. R. I.), Clerk, President's Office (B)
336 Adm-1924½ Channing way, B4
BE 4277W
- †Condit, Ira J., Assoc. Prof. of Subtropical Horticulture and Assoc. Subtropical Horticulturist in the Experiment Station (Agr-R)
2020 Arroyo dr, Riverside 3842J
- †Condliffe, John B., Prof. of Economics (B)
111 L-252 Cambridge av, B TH 8387
- ²Connelly, Douglas, Lectr. in Mechanical Engineering (B)
M-19120 Parsons av, Castro Valley
- Connelly, Miss Norine B., Teacher in the Univ. Elementary School (B)
476 Wickson av, O GL 2213
- ☞Connick, Robert E., Instr. in Chemistry (B)
209 Gilman-18 Tanglewood rd, B
BE 4684
- †Connitt, Frances P (Mrs. E. L.), Secretary, Univ. Extension (B)
2441 Bancroft way-2321 LeConte av
B4 AS 1943
- †Connors, Betty J. (Mrs. J. I.), Senior Account Clerk, Dept. of Electrical Engineering (B)
211 Eng-2138 Center st, B4
BE 4253W
- †Conrad, Clinton C., Lectr. in Education, and Supervisor of Supervised Teaching (B)
102 Haviland-3009 Claremont av, B
TH 10241
- ☞†Conrad, Herbert S., Research Assoc., Institute of Child Welfare (B) and Assoc. Prof. of Psychology (Agr-D)
67 Jefferson rd, Princeton, N.J.
- †Conrad, John P., Prof. of Agronomy and Agronomist in the Experiment Station (Agr-D)
Agron-36 College Park, Davis 3462

- †Constance, Lincoln, Assoc. Prof. of Botany and Asst. Curator of the Herbarium (B)
 4004 LSB-1530 Arch st, B AS 10269
- Constine, Louis S., Clinical Asst. in Psychiatry (M)
 LPC, Med C, S F-40 Seacliff av, SF SK 9356
- †Conway, William E., Librarian, Junior Grade, William Andrews Clark Memorial Library (LA)
 Cook, Mrs. Bessie B., Asst. Prof. of Home Economics and Asst. Biochemist in the Experiment Station (B)
 1076 LSB-2533 Durant av, B4 BE 6711W
- †Cook, Flora R. (Mrs. C. B. J.), Secretary, Business Office (SF)
 Med C, S F-495 Carl st, SF
- †Cook, J. T., Orchardist, Citrus Experiment Station (Agr-R)
 637 Transit av, P O Box 345, Highgrove R-4238M
- †Cook, Mahlon F., Senior Accountant (Agr-D)
 Cook, Robert W., Lab. Asst. (Hosp)
 Med C, S F-480 Monticello st, SF EL 1241
- Cook, Miss Ruth E., Secretary-Stenographer, Div. of Obstetrics and Gynecology (M)
 Med C, S F-445 Frederick st, SF MO 3348
- †Cook, Sherburne F., Prof. of Physiology (M) and Lectr. in Optometry (B)
 2519 LSB-22 Bret Harte rd, B BE 0793
- †Cooksey, Donald, Assoc. Director, Radiation Laboratory (B)
 216 DL-1191 Spruce st, B AS 7175
- Cooley, Miss Irene A., Clerk, Registrar's Office (B)
 120 Adm-2015 Haste st, B4 TH 7608
- Coontz, Miss Doris, Typist-Clerk, Registrar's Office (LA)
 123 Adm-1934 Fox Hills dr, LA25 CR 11220
- †Coop, Squire, Lectr. in Music (LA)
 300 EB-901 S Lucerne blvd, LA WY 5156
- Cooper, Miss Jean B., Secretary-Stenographer, Univ. Hospital (Hosp)
 Med C, S F-700 Steiner st, SF17 FI 1860
- Cooper, Miss Ruth E., Lectr. in Social Welfare (B) and Director of Social Service (Hosp)
 2400 Allston way-1444 Seventh av, SF SE 5558
- *†Cooper, Thomas E., Physician, Student Health Service (Agr-D)
 Hlth Center-621 Fourth st, Davis 434
- †Copeland, Edwin B., Research Assoc. in Botany (B)
 2022 LSB-1822 Euclid av, B8 TH 10292
- †Corbató, Hermenegildo, Asst. Prof. of Spanish (LA)
 354 RH-2012 Manning av, LA AR 32132
- †Cordes, Frederick C., Clinical Prof. of Ophthalmology (M)
 384 Post st, SF EX 5252
- †Corley, Howard M., Lab. Glassblower, Dept. of Chemistry (B)
 214 Gilman-1227 Channing way, B2 BE 3250M
- †Corley, James H., Comptroller (General Business Manager) (B)
 250 Adm-1 Rosemont av, B8 AS 10116
- †Cornell, Ralph Dalton, Resident Landscape Architect (LA)
 100 MA-3723 Wilshire blvd, LA5 EX 4920
- †Cornish, Beatrice Q. (Mrs. H. L.), Asst. Prof. of Spanish (B)
 473 W-1825 Monterey av, B TH 3562
- †Cornwall, Thomas W., Clinical Instr. in Pediatrics (M)
 384 Post st, SF GA 1248
- Corser, Miss Mabelle, Principal Cashier, Business Office (LA)
 114 Adm-282 Oceano dr, LA AR 38860
- Corson, Miss Mildred S., Librarian, Junior Grade (B)
 432 L-2339 Hilgard av, B4 AS 1482
- †Corson, Nansi E. (Mrs. R. M.), Employment Interviewer, Bureau of Occupations (B)
 S Annex-2451 LeConte av, B4 AS 3243
- †Cory, William M., Specialist in Agr. Extension (B)
 220 Ramona bldg, Santa Ana
- †Coryell, Charles D., Asst. Prof. of Chemistry (LA)
 Coryell, Miss Gladys, Librarian, Senior Grade (LA)
 240 Lib-1301 Warnall av, LA24 CR 50702
- †Cosh, James, Senior Lab. Mechanician (LO)
 Lick Observatory, Mt. Hamilton Ballard 18Y3
- Cothran, Mary, Senior Clerk (Hosp)
 Med C, S F-
- Coulson, R. H., Orchardist, Citrus Experiment Station (Agr-R)
 3335 Fourteenth st, Riverside 3621W
- Coulter, Miss Edith M., Assoc. Prof. of Librarianship (B)
 219 L-2525 Hawthorne ter, B8 AS 1414
- Coulter, Miss Mabel, Librarian, Senior Grade, in charge of Lange Library (B)
 201 Haviland-2525 Hawthorne ter, B8 AS 1414
- †Court, William F., Principal Lab. Asst., Dept. of Botany (B)
 2017 LSB-4307 Gilbert st, O PI 5934M
- †Courtney, Ruth P. (Mrs. C. J.), Asst. in Agr. Extension (B)
 145 S American st, Stockton 5-5697
- †Cowden, George W., Instr. in Crown and Bridge Prosthesis (D)
 2600 Union st, SF WE 1124
- †Cowden, Robert A., Asst. in Naval Science and Tactics (B)
 Callaghan Hall-211 Yale av, B8 AS 6920

- †Cowden, Roy C., Clinical Asst. in Orthodontics (D)
2240 Channing way, B4 TH 3108
- Cowgill, Miss Clara E., Specialist in Agr. Extension (B)
Post-office bldg, Visalia 583
- Cowles, Mrs. Barbara, Librarian, Senior Grade (B)
210 L-6635 Dana st, O9 PI 1392J
- †Cowles, Raymond B., Assoc. Prof. of Zoölogy (LA)
342 PB-424 N Bundy dr, LA24 AR 34568
- Cox, Miss Carol R., Librarian, Senior Grade, Bureau of Public Administration (B)
117 L-Women's Faculty Club, B BE 7062
- Cox, Miss Charlotte J., Secretary, Graduate Division (LA)
136 Adm-12041 Coyne st, LA24 AR 30528
- †Cox, George James, Prof. of Art (Chairman of the Dept.) (LA)
249 EB-1863 Mango way, LA24 AR 38486
- †Cox, Wilbur J., Clinical Instr. in Orthopedic Surgery (M)
450 Sutter st, SF SU 4894
- †Cozens, Frederick W., Prof. of Physical Education and Director of Physical Education (Chairman of the Depts.) (B)
103 Gym M-1004½ Cragmont av, B8 AS 4928
- †Crabaugh, Alfred J., Asst. Prof. of Naval Science and Tactics (B)
Callaghan Hall-15 Eucalyptus rd, B5 OL 3310
- Crackbon, Mrs. Estelle S., Administrative Asst. I, Ernest V. Cowell Memorial Hospital (B)
CMH-807 Carmel av, B6 LAnd 5-7772
- †Crafts, Alden S., Assoc. Prof. of Botany and Assoc. Botanist in the Experiment Station (Agr-D)
Bot-626 B st, Davis 646
- †Craig, Charles W., Prof. of Operative Dentistry (D)
Med C, S F-106 Pacific av, P11 PI 0803J
- †Craig, G. Dundas, Asst. Prof. of English (B)
451 W-2514 Haste st, B4 AS 6262
- ▽†Craig, Horace S., Instr. in French (LA)
- †Craig, Roderick, Asst. Prof. of Insect Physiology and Asst. Insect Physiologist in the Experiment Station, Div. of Entomology and Parasitology (B)
112 AH-2507 Marin av, B8 AS 7867
- †Craig, Sidney B., Principal Lab. Asst., Dept. of Physics (B)
103 LeConte-944 Euclid av, B8 AS 7188
- ▽†Orall, Herbert D., Clinical Instr. in Urology (M)
2646 Broderick st, SF WE 5228
- †Crandall, L. W., Supervisor of Training, Secondary (LA)
229 EB-1716 Midvale av, LA24 AR 92052
- †Crane, Alice J. (Mrs. R. E.), Stenographer, Div. of Plant Pathology (Agr-D)
PI Path-312 D st, Davis
- Crane, Miss Marie A., Telephone Operator (Hosp)
Med C, S F-24A Woodland av, SF SE 3514
- †Crawford, Arthur Loyd, Lab. Mechanician, Dept. of Mining (B)
HM-2626 College av, B4 TH 10262
- Crawford, Miss Jean C., Teaching Asst. in Spanish (B)
478 W-2646 Dwight way, B4 TH 5521
- †Crawford, Joseph W., Assoc. Clinical Prof. of Ophthalmology (M)
490 Post st, SF EX 4437
- †Crawford, R. Tracy, Prof. of Astronomy (Chairman of the Dept.) and Director of the Students' Observatory (B)
8 O-2740 Hillegass av, B5 BE 6930
- Crellin, Miss Anita M., Librarian of the Bureau of Public Administration and Library of Economic Research (B)
117 L-2709 Dwight way, B4 TH 1732
- †Crenshaw, Lois C. (Mrs. R. R.), Clerk, Library (B)
L-522 Sixty-second st, O9 HU 1637
- ▽†Cressman, Ralph D., Clinical Instr. in Surgery (M)
S F Hospital, SF MI 0820
- ▽†Crew, Ralston L., Asst. in Agr. Extension (B)
140 Giannini
- Crimmins, Mrs. Bernita E., Clerk (D)
Med C, S F-1341 Twentieth av, SF OV 1534
- Crisp, Mrs. Nellie M., Secretary-Stenographer, Div. of Agronomy (Agr-D)
Agron-325 University av, Davis 777
- Crocheron, Bertram H., Prof. of Agr. Extension, Director of Agr. Extension and Agr. Economist on the Giannini Foundation (B)
140 Giannini-1550 Euclid av, B8 AS 1423
- *Crockett, Miss Helen M., Lectr. in Public Health Nursing (LA)
1246 Boston, LA MU 8085
- Cromwell, Miss Jacqueline, Senior X-Ray Technician, Univ. Hospital (Hosp) and Clinical Instr. in Dental Roentgenology (D)
Med C, S F-2398 Pacific av, SF15 WE 4710
- †Cronin, Adele R. (Mrs. J. A.), Clerk, Out-Patient Dept., Univ. Hospital (Hosp)
Med C, S F-301 Carl st, SF OV 5099
- †Crook, Theo H., Lectr. in Geology (B)
2 Bacon-580 Cragmont av, B8 AS 8306
- †Cross, George A., Specialist in Agr. Extension (B)
Post-office bldg, Modesto 257
- Cross, Ira B., Prof. of Economics on the Flood Foundation (B)
119 S-1454 LeRoy av, B8 AS 2629

- Cross, Mrs. Joy B., Senior Lab. Technician, Dept. of Zoölogy (B)
4079 LSB-2031 Dwight way, B4
TH 10028
- †Crouch, Raymond C., Emergency Asst. in Agr. Extension (B)
Adobe bldg, Courthouse sq, Merced
1866
- ∇†Crouch, Winston W., Asst. Prof. of Political Science (LA)
- †Croudace, Helen A. (Mrs. N. H.), Senior Typist-Clerk, Div. of Dermatology (M)
Med C, S F-651 Rockdale dr, SF
RA 7264
- ∇†Crow, John A., Asst. Prof. of Spanish (LA)
- †Crowell, William R., Prof. of Chemistry (LA)
228 CB-1717 Kelton av, LA
AR 33691
- ∇Crowfoot, Gertrude W., Assoc. in Art (LA)
- ∇Crowley, Francis J., Assoc. Prof. of French (LA)
- †Cruess, William V., Prof. of Fruit Technology and Chemist in the Experiment Station (B)
339 Hilgard-951 Cragmont av, B8
BE 5324J
- †Crutcher, Ival M. (Mrs. F. F.), Cashier, Business Office (SF)
Med C, S F-1412 Cole st, SF17
- Cubberley, Miss Hazel J., Assoc. Prof. of Physical Education for Women (LA)
144 WPE-759 N Orange dr, LA
WH 9638
- Cubicciotti, Daniel D., Teaching Asst. in Chemistry (B)
110 Gilman-1111 MacArthur blvd, SL
- †Culbertson, Miss Margaret, Asst. in Meteorology (LA)
147 Lib-801 Hilgard av, LA24
AR 36516
- †Cumming, Onie M. (Mrs. C.), Clerk (Hosp)
Med C, S F-3548 Geary blvd, SF
BA 2639
- Cummings, Miss Katherine, Senior Lab. Tech., College of Agriculture (LA)
146 PB-2008½ S Bentley av, LA25
- Cummings, Miss Orpha E., Librarian, Senior Grade, Giannini Foundation (B)
254 Giannini-1164 Colusa av, B6
TH 7899
- ∇Cummings, Richard O., Asst. Prof. of History (LA)
- Cummings, Miss Vashon Fern, Nurse, Eye, Ear, Nose and Throat, Student Health Service (B)
114 CMH-2227 College av, B4
BE 9511
- †Cummings, William J., Senior Lab. Glassblower, Dept. of Chemistry (B)
214 Gilman-2134 Prince st, B5
BE 5879J
- Cunningham, Miss Ruby L., Senior Physician, Dispensary, Student Health Service (B)
5 CMH-1830 Yosemite rd, B7
LAnd 5-6006
- †Cureton, Eugene N., Junior Supervisor of Physical Education for Men (B)
181 Gym M-Rt 1, Box 141, Walnut Creek
- Curfman, Miss Mary M., Research Asst., Inst. of Child Welfare (B)
ICW-17 Evergreen lane, B5 BE 3361
- *Curran, Mrs. Nora B. Heflin, Training Teacher, Fifth Grade (LA)
- †Currier, Jean B. (Mrs. F. Nathaniel), Secretary-Stenographer, Central Stenographic Bureau (LA)
116 RH-1738 Malcolm av, LA24
AR 92174
- Curry, Miss Frances L., Secretary-Stenographer to the Director of Supervised Teaching, Dept. of Education (B)
Univ H S, O-550 Forty-first st, O
- Curry, Miss Julia E., Librarian, Senior Grade (LA)
200 Lib-1026 Cory av, LA46
CR 14635
- Curry, Mrs. Verra D., Secretary-Stenographer to the Principal, Univ. Elementary School (B)
Univ Elem School-2745 Elmwood av, B5
TH 5872
- †Curtis, Loris E., Clinical Instr. in Medicine (M), and Examining Physician (Hosp)
450 Sutter st, SF EX 1259
- ∇†Curtis, Otis F., Jr., Instr. in Floriculture and Junior Plant Physiologist in the Experiment Station (LA)
- †Cushing, Charles C., Assoc. Prof. of Music and Band Leader (B)
203 Music-730 Spruce st, B7 AS 1715
- †Cushing, Ross E., Printing Plant Foreman, Printing Dept. of the Univ. Press (B)
Univ Press-454 Fifty-ninth st, O9
OL 6819
- ²Cushman, George Raymond, Teaching Asst. in Geography (LA)
328 RH-741 Gayley av, LA24
AR 37214
- Cushman, Miss Margaret, Principal Lab. Technician (HF)
HF, Med C, S F-227 Edgewood av, SF
- ∇†Custer, Benjamin A., Head Cataloguer, Library (LA)
- Cuthbertson, Miss Elizabeth M., Teaching Asst. in Anatomy (B) (M)
4549 LSB-2215 Rose st, B7 AS 6587
- ∇Cutler, Charles H., Clinical Asst. in Pediatrics (M)
2000 Van Ness av, SF OR 4188
- Cutler, Mrs. Virginia F., Specialist in Agr. Extension (B)
Post-office bldg, Colusa 27
- Cutting, Paul A., Senior Superintendent of Cultivations, Div. of Pomology (Agr-D)
Wolfskill Exp. Orchards, Winters
- Cytron, Miss Betty J., Senior Lab. Technician, Div. of Fruit Products (B)
339 Hilgard-2525 Durant av, B4
BE 4094J

- Czarnowski, Miss Lucile K., Assoc. Supervisor of Physical Education for Women (B)
227 Hearst Gym-Women's Faculty Club, B4 BE 7062
- †Daggett, Stuart, Prof. of Transportation on the Flood Foundation, Dept. of Economics (B)
119 S-1427 Hawthorne ter, B8 BE 0292
- †Dahl, Maxine J. (Mrs. V. R.), Secretary-Stenographer, Dept. of Hygiene (B)
3583 LSB-2253 Glen av, B7 AS 7822
- Dailey, Morris E., Clinical Asst. in Medicine (M)
Med C, S F-Danville 6F12
- Dallas, Miss Dorothy E., Teaching Asst. in Zoölogy (B)
4085 LSB-774 San Luis rd, B7 AS 10203
- Dalton, Mrs. Blanche H., Librarian, Junior Grade, College of Engineering (B)
208 Eng-1351 Arch st, B8 AS 7333
- Dalton, Miss Olga M., Night Supervisor, Bed-Patient Dept., Student Health Service (B)
CMH-6433 Regent st, O OL 6056
- †Dalziel, Charles F., Assoc. Prof. of Electrical Engineering (B)
231 M-2355 Virginia st, B AS 8360
- ²Danenberg, Emil, Teaching Asst. in Music (LA)
306 EB-4245 Monroe st, LA27 OL 9971
- †Daneri, Andrew J., Clinical Asst. in Dental Surgery (D)
2000 Van Ness av, SF OR 5955
- †Daniel, Edna T. (Mrs. D. M.), Teaching Asst. in History (B)
1005 LSB-1444 Glendale av, B8 AS 9411
- †Daniels, Troy C., Prof. of Pharmaceutical Chemistry and Asst. Dean of the College of Pharmacy (Ph)
Med C, S F-65 Aptos av, SF DE 5028
- ∞†Darling, Herbert H., Research Assoc. in Medicine (HF)
909 Hyde st, SF GR 8531
- Darling, Miss Louise M., Librarian, Junior Grade (LA)
240 Lib-10840 Lindbrook, LA24 AR 34736
- †Darneille, Gertrude E. (Mrs. F.), Senior Telephone Operator (Hosp)
Med C, S F-77 Hermann st, SF MA 2652
- Darsie, Paul H., Asst. in Medicine (Asst. Resident, Univ. Hosp.)
Med C, S F MO 3600
- Daspit, Earl E., Storekeeper, Business Office (SF)
Med C, S F-1723 Pine st, SF OR 0395
- †Daus, Paul H., Prof. of Mathematics (LA)
346 CB-1957 Pelham av, LA25 AR 31432
- ²Davenport, Charles K., Teaching Asst. in Anatomy (B) (M)
4517 LSB-2620 Durant av, B4 BE 9065
- †Davey, Arthur E., Asst. Prof. of Pomology and Asst. Pomologist in the Experiment Station (Agr-D)
203 Hort-822 B st, Davis 644
- Davidian, Miss Nectar, Secretary-Stenographer, Appointment Secretary's Office (B)
102 Adm-1800 San Lorenzo av, B6 LAnd 5-4758
- Davidson, Mary B. (Mrs. Charles S.), Dean of Women (B)
201 Adm-Women's Faculty Club, B4 AS 2022
- †Davie, Alfred E., Principal Supt. of Grounds and Buildings (LA)
100 MA-806 N Alfred st, LA WE 8748
- Davies, Miss M. Olwen, Asst. Prof. of Nursing (N) (B)
3578 LSB-300 Buchanan st, SF MA 8621
- ∞†Davis, Alva R., Prof. of Plant Physiology (B)
2019 LSB-1159 Keeler av, B AS 1782
- ∞†Davis, Miss Dorothy R., Secretary-Stenographer, Office of the Dean of Students (B)
- Davis, E. Allan, Assoc. in Mathematics (B)
420 W-Faculty Club, B4 AS 5678
- †Davis, Edna Connolly (Mrs. Oliver C.), Librarian, Junior Grade, William Andrews Clark Memorial Library (LA)
2420 S La Brea, LA16 WA 1596
- Davis, Miss Elizabeth A., Asst. Clinical Prof. of Medicine (M) and Assoc. Physician, Student Health Service (SF); Anesthetist, Student Health Service (B)
Med C, S F-1025 Mariposa av, B7 BE 6334
- †Davis, Frank C., Asst. Prof. of Psychology (LA)
208 LSB-439 S Bundy dr, LA AR 91077
- †Davis, Glen N., Asst. Prof. of Truck Crops and Asst. Olericulturist in the Experiment Station (Agr-D)
12 TC-642 C st, Davis 651
- †Davis, Harmer E., Assoc. Prof. of Civil Engineering (B)
301 EM-Danville Danville 2Y12
- †Davis, Julian S., Clinical Asst. in Medicine (M)
384 Post st, S F-565 Fourteenth av, SF BA 4040
- †Davis, Katherine E. (Mrs. H. R., Jr.), Nurse, Dispensary, Student Health Service (B)
CMH-2641 Stuart st, B5 TH 9741
- †Davis, Lannes E., Instr. in Soil Technology and Junior Soil Technologist in the Experiment Station (Agr-D)
14 Chem-P O Box 395, Davis
- †Davis, Loren L., Assoc. in the Experiment Station, Div. of Agronomy (Agr-D)
Rice Experiment Station, Biggs 12Y11

- †Davis, Luther D., Assoc. Prof. of Pomology and Assoc. Pomologist in the Experiment Station (Agr-D)
208 Hort-324 E st, Davis 8321
- Davis, Miss Maria Teresa, Secretary, Div. of Plant Pathology (B)
107 Hilgard-1817 Oxford st, B4 AS 5482
- †Davis, Marie M. (Mrs. L. D.), Statistical Clerk, Div. of Mathematics and Physics (Agr-D)
MP-324 E st, Davis 8321
- †Davis, Raymond E., Prof. of Civil Engineering and Director of the Engineering Materials Lab. (B)
202 EM-1811 Thousand Oaks blvd, B7 LAnd 5-4725
- Davis, Miss Sarah R., Asst. Prof. of Physical Education for Women (B)
225 Hearst Gym-2315 Durant av, B4 AS 7800
- †Davison, John M., Specialist in Agr. Extension (B)
Court House, Santa Rosa 116
- †Davisson, Malcolm M., Assoc. Prof. of Economics (Chairman of the Dept.), and Acting Director, Bureau of Business and Economic Research (B)
119 S-1001 Creston rd, B AS 5319
- Dawson, Miss Delphine E., Specialist in Agricultural Extension (B)
404 U S Customs bldg, San Diego
- †Day, Leonard H., Assoc. Pomologist in the Experiment Station (Agr-D)
Hort-212 E st, Davis 795
- ∇†Day, Paul R., Instr. in Soil Physics and Junior Soil Physicist in the Experiment Station (B)
- †Deamer, William C., Assoc. Prof. of Pediatrics (M)
Med C, S F MO 3600
- Dean, Guilford E., Statistician, Div. of Veterinary Science (B)
Vet-2318A Ward st, B5 BE 3865J
- †Dean, Stephen J., Jr., Instr. in Pharmacy and Manufacturing Pharmacist (PH)
Med C, S F-1643 Twenty-seventh av, SF OV 0982
- Deane, Miss Martha B., Assoc. Prof. of Physical Education for Women and Director of the Women's Division (LA)
124 WPE-11371 Montana av, LA AR 85531
- †Dearing, Bradford F., Asst. Clinical Prof. of Pediatrics (M)
2000 Van Ness av, SF OR 6266
- Debarnot, Mrs. Maude E., Typist-Clerk, Inst. of Experimental Biology (B)
4573 LSB-430 Alcatraz av, O HU 9602
- †Debenham, M. W., Clinical Instr. in Surgery (M)
490 Post st, SF SU 8120
- de Boer, Miss Josephine, Instr. in Spanish and Portuguese (B)
478 W-2680 Bancroft way, B4 BE 8311
- Decker, Miss Jessie-Lee F., Specialist in Agr. Extension (B)
112 Giannini-2506 Hawthorne ter, B AS 2875
- †DeCosta, Joseph, General Lab. Mechanic, Dept. of Mechanical Engineering (B)
Hesse-3220 Monte Vista av, A LAke 3-2113
- †de Ferrari, Albert, Clinical Instr. in Dental Surgery (D)
176 Yerba Buena av, SF OV 8222
- De Filippis, Michele, Assoc. Prof. of Italian (B)
440 W-Faculty Club, B4 AS 5678
- *†De Garmo, E. Paul, Asst. Prof. of Mechanical Engineering (B)
234 M-286 Grizzly Peak blvd, B8 AS 10201
- †de Herwig, Isabel López (Mrs. William H.), Asst. in Spanish and Italian (LA)
342 RH-4537 Cypress dr, La Canada SY 02127
- †Deinum, Dorothy C. (Mrs. Andries), Asst. in Zoölogy (LA)
210 PB-127½ N Doheny dr, LA36 CR 16506
- de La Harpe, Miss Jacqueline E., Assoc. Prof. of French (B)
425 W-2811 Cherry st, B TH 5894
- Del Alva, Miss Elizabeth, Secretary-Stenographer, Bancroft Library (B)
L-2369 LeConte av, B4 AS 4875
- Delano, Miss Annita, Assoc. in Fine Arts (LA)
228 EB-10738 Ohio av, LA AR 35429
- †DeLano, Helen Barker (Mrs. Harold A.), Secretary-Stenographer, Citrus Experiment Station (Agr-R)
101 Adm-4049 Eighth st, Riverside 4229
- †De Lay, Homer H., Orchardist, Div. of Pomology (Agr-D)
510 Fifth st., Davis 8302
- ∇De Lear, Edward C., Medical Record Librarian (Hosp)
1263 Thirty-fifth av, SF MO 7815
- †Dellus, Ruth E. (Mrs. H. A.), Secretary-Stenographer, Univ. Extension (B)
2441 Bancroft way-922 The Alameda, B7 AS 3279
- †de Lowther, María L. (Mrs. Hugh S.), Assoc. in Spanish (LA)
342 RH-1046 Chautauqua blvd, Pac Pal SM 51371
- †Delphey, Calvin C., Specialist in Agr. Extension (B)
P O Box 126, Santa Barbara 5959
- †Delprat, Jessie L. P. (Mrs. G. D.), Asst. Clinical Prof. of Medicine (M)
450 Sutter st, SF DO 5720
- ∇†Delsasso, Leo P., Instr. in Physics (LA)
Demarest, Miss Adrienne, Secretary-Stenographer, Dept. of Economics (B)
119 S-1865 Yosemite rd, B7 LAnd 5-4672
- †deMontau, Leonor (Mrs. Francisco), Assoc. in Spanish (LA)
354 RH-1404 Comstock av, LA24 OR 53729

- †DeMonte, Louis A., Architect, Engineering Dept., Business Office (B)
GB-518 Carmel av, Albany 6
LAnd 5-2965
- Demoro, Edith, Senior X-Ray Technician, Univ. Hospital (Hosp)
Med C, S F
- †Dempster, Everett R., Instr. in Genetics and Junior Geneticist in the Experiment Station (B)
209 Hilgard-744 Keeler av, B8
AS 5014
- †Denhard, Frederick A., Administrative Asst., Inventory Dept., Business Office (B)
326 Adm-1520 Thirty-sixth av, SF
OV 3673
- Dennehy, Miss Margaret, Principal Clerk, Purchasing Dept., Business Office (LA)
5 Adm-2306 W Eighth st, LA5
EX 5850
- †Dennes, William R., Prof. of Philosophy (B)
333 W-15 Eucalyptus rd, B5 OL 3310
- †Denney, Glenn E., Senior Superintendent of Cultivations, Div. of Agronomy, College of Agr. (B)
118 Hilgard-1285 Gilman st, B
AS 7869
- †Dennis, Jeanne B. (Mrs. R.), Instr. in Dental Hygiene and Senior X-Ray Technician (D)
Med C, S F-523 Judah st, SF
OV 3030
- ∩Dennison, Miss Margaret A., Nurse, Bed-Patient Dept., Student Health Service (B)
- †DeOme, Kenneth B., Asst. Prof. of Animal Pathology and Asst. Animal Pathologist in the Experiment Station Div. of Veterinary Science (B)
212 Vet-709 Coventry rd, B8 AS 3292
- Denton, Mrs. Ruby M., Typist-Clerk, Library (LA)
200 Lib-1719 Twelfth st, SM 41826
- Deramee, Miss Marie, Secretary-Stenographer, Central Stenographic Bureau (LA)
116 RH-858 N. Alta Vista blvd, LA
WE 6636
- †Derby, Doris M. (Mrs. S. J.), Account Clerk (B)
400 Adm-5585 Merriewood dr, O
HU 1069
- †Derleth, Charles, Jr., Prof. of Civil Engineering (Chairman of the Department) (B)
218 Eng-2834 Webster st, B5
BE 0293
- ∩†Desmond, Robert W., Prof. of Journalism (B)
1500 LeRoy av, B BE 0422
- †De Tar, Vern W., Specialist in Agr. Extension (B)
County Library bldg, Fairfield 112
- †Dettman, P. O., Asst. in Naval Science and Tactics (LA)
123 MG-1503 Shenandoah, LA35
- †Deutsch, Monroe E., Vice-President of the University, Provost at Berkeley and Prof. of Latin (B)
250 Adm-862 Arlington av, B
AS 0862
- †de Vries, Alfred H., Lectr. and Research Assoc. in Map History, Dept. of Geography (B)
P O Box 283, San Juan Bautista 86F2
- DeWitt, Mrs. Marian A., Nurse, Dispensary, Student Health Service (B)
114 CMH-2508 Benvenue av, B
AS 4037
- ∩†DeWitt, Roscoe H., Dental Surgeon, Student Health Service (B)
- †DeWitt, Virginia G. (Mrs. R. H.), Secretary to the Coördinator of the Navy College Training Program V-12 (B)
201K Adm-5271 Harbord dr, O
OL 3733
- ∩Dexter, Walter F., Jr., Research Asst., Trade and Industrial Education, Div. of Vocational Education (LA)
McClelland Field, Sacramento
- ∩†Dick, Hugh G., Asst. Prof. of English (LA)
- †Dick, Philip J., Clinical Asst. in Surgery (M)
400 Twenty-ninth st, O TW 0551
- †Dickey, Clifford A., Asst. Clinical Prof. of Ophthalmology (M)
450 Sutter st, SF SU 3232
- †Dickey, Janeth S. (Mrs. F. H.), Clerk, Purchasing Dept (B)
318 Adm-463A Forty-first st, O
HU 6140
- ∩†Dickinson, Edwin D., Emmanuel S. Heller Prof. of Law (B)
4511 Chase av, Bethesda, Md.
- †Dickson, Owen C., Lectr. in Ocular Pathology (B), Clinical Instr. in Ophthalmology (M)
2628 Telegraph av, B4
- †Dickson, Robert C., Assoc. in the Experiment Station, Division of Entomology (Agr-R)
4474 Elmwood ct, Riverside
- Diehl, Miss Mary Elaine, Senior Clerk, Grounds and Buildings (LA)
100 MA-10824 Lindbrook dr, LA
AR 30901
- Dieter, Daniel L., Asst. in Agr. Extension (B)
140 Giannini-
- Dietrich, Miss Thelma M., Secretary-Stenographer, Div. of Truck Crops (Agr-D)
2 TC-R F D 1, Box 316, Davis 3403
- Dike, Mrs. Lucile G., Secretary, Student Health Service (B)
103 CMH-2908 Benvenue av, B5
AS 1195
- Dill, Mrs. Helen C., Supervisor of Training, Music (LA)
324 EB-304 N La Peer dr, B H
CR 59876
- 1.2Dilley, James W., Teaching Asst. in History (LA)
334 RH-661 Thayer av, LA
- †Dillon, Helen A. (Mrs. John C.), Secretary-Stenographer, Univ. Press (LA)
850 RH-1507½ Greenfield av, LA

- †Dillon, Helen Mavis (Mrs. T. J.), Pian-
ist and Asst. in Physical Education
for Women (LA)
214 WPE-16783 Edgar st, Pac Pal
- †Dillon, Victor M., Asst. Clinical Prof. of
Orthopedic Surgery (M)
490 Post st, S F EX 3631
- Dillon, William R., Asst. in Naval Sci-
ence and Tactics (B)
47 Gym M-2636 Hillegass av, B4
TH 4783
- ∇†Dimmitt, Oliver L., Tabulating Machine
Supervisor, Accounting Dept. (B)
- Dingler, Miss Lorna D., Senior Account
Clerk, Accounting Dept. (B)
400 Adm-3815 San Pablo av, O
- †Dinwiddie, Tyre H., Asst. in Naval Sci-
ence and Tactics (B)
Callaghan Hall-6532 Dover st, O
OL 3479
- †Ditty, Cecil A., Accountant (B)
400 Adm-99 Cordonices rd, B8
AS 8731
- Dix, Miss Margaret J., Secretary-Stenog-
rapher, Statistical Lab., Dept. of
Mathematics (B)
2029 LSB-2500 Hillegass av, B4
TH 10179
- Doane, Miss Betsy I., Librarian, Junior
Grade (B)
L-1859 Tacoma av, B6 LAnd 5-3758
- ∇†Dobbie, Donald V., Accountant (B)
- Dobbie, Miss Lucie E. N., Editor, Univ.
Press (B)
Univ Press-2553 Rose walk, B8
AS 2638
- †Dobbin, E. Virginia (Mrs. F. H.), Sen-
ior Dietitian, Student Health Serv-
ice (B)
229 CMH-40 Kenyon av, B8 AS 4647
- †Dodd, D. Jeanne (Mrs. K. L.), Clerk,
Purchasing Dept., Business Office
(B)
318 Adm-2947 Piedmont av, B5
TH 5511
- †Dodd, Laurence Ellsworth, Assoc. Prof.
of Physics (LA)
104 PB-1263 Woodruff av, LA
AR 32949
- ∇†Dodd, Paul A., Assoc. Prof. of Econom-
ics (Chairman of the Dept.) (LA)
250 RH-13724 Valley Vista blvd,
Sherman Oaks State 30195
- Dodge, Miss Katherine, Stenographer,
Office of Insurance and Retirement
Systems (B)
311 Adm-352 Alcatraz av, O OL 0187
- Dodge, Miss Marion, Librarian, Senior
Grade (LA)
231 Lib-222 N Hidalgo av, Alhambra
AT 17715
- †Dodson, Edward O., Teaching Asst. in
Zoölogy (B)
5077 LSB-2162 Vine st, B7 AS 5694
- Dodson, Miss Ethelwyn M., Specialist in
Agr. Extension (B)
112 Giannini-1831 Arch st, B
AS 4557
- †Dodson, Jack E., Technical Asst. in
Tooth Morphology (D)
490 Post st, SF GA 8299
- †Doerr, Miss Virginia M., Asst. in Busi-
ness Administration (LA)
140 EB-1810 W Twelfth st, LA
DR 0869
- †Doka, Alice F. (Mrs. A.), Administrative
Asst., Accounting Dept. (B)
400 Adm-5231 Lawton av, O OL 3990
- †Dolch, Alfred Karl, Assoc. Prof. of Ger-
man (LA)
340 RH-10775 Lindbrook dr, LA24
AR 32728
- †Dole, Rodney, Principal Clerk, Regis-
trar's Office (B)
120 Adm-116 Fairlawn dr, B8
AS 8921
- Dolores, Juan, Senior Museum Prepara-
tor, Dept. of Anthropology (B)
Anthro M-543 Eighth st, O TE 0993
- Dolson, Miss True A., Senior Lab. Tech-
nician, Div. of Animal Husbandry
(Agr-D)
206 AnS-Rt 1, Box 125A, Davis 520
- †Donald, John H., Jr., Dental Surgeon,
Student Health Service (B)
CMH-1600 Arch st, B4 BE 5835
- †Donald, William G., University Physi-
cian (B)
103 CMH-1550 La Vareda rd, B8
AS 5166
- †Dondo, Mathurin, Assoc. Prof. of French
(B)
472 W-737 Ocean av, R Rchd 2234
- †Doneen, Lloyd D., Asst. Irrigation Agr-
onomist in the Experiment Station
(Agr-D)
2 Irrig-27 College Park, Davis 8791
- †Donnelly, Maurice, Research Assoc. in
the Experiment Station (Agr-R)
4425 Fourth st, Riverside 1528
- †Donnelly, Ruth N. (Mrs. B.), Admin-
istrative Asst., Office of the Dean of
Students (B)
201 Adm-1416 Hawthorne ter, B8
AS 6532
- ∇†Donoghue, J. R., Research Asst. in the
Bureau of Governmental Research
(LA)
- †Dorcus, Roy M., Assoc. Prof. of Psy-
chology (Chairman of the Dept.)
(LA)
207 LSB-1508 Midvale av, LA
AR 38560
- Dore, Walter H., Chemist in the Experi-
ment Station, Div. of Plant Nutri-
tion (B)
3059 LSB-2447 Russell st, B5
BE 1714J
- ∇†Dorman, Fred W., Specialist in Agr. Ex-
tension (B)
- †Dorn, John E., Asst. Prof. of Mechanical
Engineering (B)
202 ED-287 Lake dr, B AS 2806
- Dornin, Miss May, Librarian, Senior
Grade (B)
212 L-3022 Hillegass av, B5
TH 2367
- Dorough, Gus D., Teaching Asst. in
Chemistry (B)
180 Chem-425 Forty-first st, O
HU 0845
- †Doudoroff, Michael, Asst. Prof. of Bac-
teriology (B)
3531 LSB-Williams College, B7

- Douglas, Mrs. Clara S., Curator of the Morrison Library (B)
L-2806 Kelsey st, B5 TH 4709
- ☞Douglas, Phillip M., Senior Accountant (B)
415 S Union dr, LA18 DR 0177
- Dow, Miss Doris L., Senior Lab. Technician, Div. of Entomology and Parasitology (Agr-D)
Citrus Experiment Station, Riverside
- Dowden, Albert W., Asst. Supervisor of Physical Education for Men (B)
Gym M-2731 Alcatraz av, B5 PI 2799W
- †Dowling, Dorothy C. (Mrs. H. L.), Principal Account Clerk, Univ. Extension (LA)
813 S Hill st-734 Valencia st, LA14 DR 0692
- †Downes, Carl S., Asst. Prof. of English (LA)
310 RH-127 N Cliffwood av, LA24 AR 35988
- †Downing, Phoebe James (Mrs. P. O.), Asst. in the University Elementary School (LA)
UES-2366 Glendon av, LA AR 32460
- Doxsee, Miss Ruth, Librarian, Senior Grade (LA)
200 Lib-11508½ Rochester av, LA25
- †Doyle, Leonard A., Asst. Prof. of Accounting (B)
119 S-3034 Benvenue av, B TH 7116
- Drabkin, Miss Ann, Stenographer, Out-Patient Dept., University Hospital (Hosp)
Med C, S F-870 Twenty-eighth av, SF BA 4373
- ☞†Drake, Robert J., Senior Lab. Asst., Citrus Experiment Station (Agr-R)
- †Dreisbach, Mary S. (Mrs. R. H.), Secretary, Div. of Psychiatry (M)
LPC, Med C, S F-125 Clayton st, SF SK 9857
- 1,2†Drell, William, Teaching Asst. in Chemistry (LA)
203 CB-6917 Lexington av, LA GL 8853
- †Drennen, Willa J. (Mrs. A. E.), Secretary-Stenographer, Printing Dept. of the Univ. Press (B)
Univ Press-2369 LeConte av, B4 AS 2649
- ☞†Dresch, Francis W., Instr. in Mathematics (B)
U S Naval Proving Ground, Dahlgren, Va.
- †Dresel, Rudolph L., Clinical Instr. in Orthopedic Surgery (M)
450 Sutter st, SF DO 3824
- †Drew, Hazel C. (Mrs. W. F.), Senior Lab. Technician, Div. Veterinary Science (B)
109A Vet-Crest rd, Hidden Valley, Lafayette Orinda 2172
- Drew, Miss Mary W., Secretary, Dept. of Economics (B)
119 S-1717 Arch st, B4 AS 5774
- †Drew, W. D., Senior Accountant and Asst. Business Manager (Agr-R)
2650 Eighth st, Riverside 1249J
- †Driscoll, Eleanor D. (Mrs. J. A.), Secretary-Stenographer, Institute of Child Welfare (B)
1082 LSB-734 Keeler av, B8 TH 7235
- Droste, Miss Ruth L., Senior Typist-Clerk, Univ. Extension (LA)
813 S Hill st-441 W Forty-sixth st, LA CE 23440
- ☞†Dryfoos, Herbert L., Clinical Asst. in Medicine (M)
490 Post st, SF SU 1760
- †du Bray, Ernest S., Assoc. Clinical Prof. of Medicine (M)
490 Post st, SF EX 4664
- Ducker, Sydney A., Teaching Asst. in History (B)
1005 LSB-2522 Ridge rd, B4 BE 9183
- †Duckert, Fred, Asst. in Naval Science and Tactics (B)
Callaghan Hall-1512 Albany ter, Albany AS 1640
- †Dudley, Annie S. (Mrs. R. C.), Senior Tissue Technician, Div. of Pathology (M)
Med C, S F-567 Lorraine av, San Jose 10
- †Duff, Betty A. M. (Mrs. I. F.), Research Asst., Bureau of Public Administration (B)
117 L-41 Octavia st, SF2 MA 1954
- Duff, Miss Margaret, Typist-Clerk, Office of Admissions (LA)
121 Adm-10549 Ayres av, LA84 ARd 85604
- ☞Dufour, Kenneth I., Dental Extern (D)
Dufrenoy, Miss Marie Louise, Assoc. in French (B)
430 W-2282 Union st, B4
- †Dufton, W. H., Principal Superintendent of Grounds and Buildings (SF)
1415 Seventh av, SF MO 2182
- †Duggan, Richard J., Clinical Asst. in Surgery (M)
241 Eighth av, SF BA 3684
- ☞†Duggan, William T., Clinical Asst. in Otology, Rhinology, and Laryngology (M)
490 Post st, SF SU 7220
- †Duke, Charles M., Instr. in Civil Engineering (B)
14 Eng-2152 Ward st, B5 AS 0120
- ☞Duncan, Norman, Junior Supervisor of Physical Education for Men (LA)
- †Dunlap, Knight, Prof. of Psychology (LA)
204 LSB-572 Moreno av, LA24 SM 59346
- Dunn, Miss Harriet, Stenographer, Scripps Institution of Oceanography (S)
7404 Eads st, La Jolla G 52822
- Dunn, Miss Mary G., Nurse, Bed-Patient Dept., Student Health Service (B)
CMH-2508 Ridge rd, B4 TH 5920
- †Dunn, Max S., Prof. of Chemistry (LA)
217 CB-1352 Woodruff av, LA AR 38034

- Dunshee, Mrs. Merle R., Secretary, Div. of Pomology (Agr-D)
201 Hort-29 College Park, Davis 8082
- †Durham, Willard H., Prof. of English (B)
405 W-610 Woodmont av, B8 AS 2746
- †Durie, Frederick Stanley, Business Manager (SF) and Supt. of the Univ. Hospital (Hosp)
Med C, S F-2990 Twenty-second av, SF MO 8092
- ☞†Durrell, Cordell, Asst. Prof. of Geology (LA)
- †Duschak, L. H., Prof. of Metallurgy (B)
204 HM-86 Tamalpais rd, B AS 1245
- †Dyer, Brainerd, Assoc. Prof. of History (LA)
331 RH-10745 Wellworth av, LA24 AR 36426
- ☞Dybre, Albert E., Administrative Asst., Inventory Dept., Business Office (B)
326 Adm-794 Sixty-fifth st, O PI 8469J
- Eager, Miss Maybell S., Specialist in Agr. Extension (B)
County Library bldg, Box 204, Fairfield 73M
- †Eagles, Harry L., Senior Lab. Mechanician, Dept. of Mechanical Engineering (B)
Hesse-3216 Davis st, O AN 5698
- †Eakin, Richard M., Assoc. Prof. of Zoology (Chairman of the Dept.) (B)
4079 LSB-1085 Keith av, B8 AS 3357
- Earl, J. Rodney, Teaching Asst. in Physics (B)
112 LeConte-2626 Durant av, B4 BE 6794J
- †Easson, Ralph B., Specialist in Agr. Extension (B)
140 Giannini-2328 Blake st, B4 AS 4752
- Eastman, Catherine F., Senior Clerk, Recorder's Office (SF)
Med C, S F-
- †Eastman, Ermon D., Prof. of Chemistry (B)
203 Gilman-2530 Marin av, B8 AS 7165
- ☞†Eastman, Kenneth M., Junior Accountant, Accounting Dept. (SF)
Med C, S F-1290 Twentieth av, SF SE 0958
- †Ebeling, Walter, Assoc. Entomologist in the Experiment Station (Agr-R)
Citrus Experiment Station, Riverside 3720
- †Eberhart, Howard D., Assoc. Prof. of Civil Engineering (B)
303 EM-288 Fairlawn dr, B TH 2726
- †Ebright, George E., Assoc. Clinical Prof. of Medicine (M)
384 Post st, SF GA 4396
- †Eby, Elisabeth (Mrs. Harvey L.), Nutritionist, University Nursery School (LA)
10525 Ohio av, LA24 AR 81546
- †Eby, Harvey L., Assoc. Prof. of Education and Educational Counselor (LA)
206 EB-10525 Ohio av, LA AR 81546
- 1.*Eckerson, Bruce A., Teaching Asst. in Chemistry (LA)
14 CB-1543 N Martel, LA46 HE 8449
- †Eckert, John E., Assoc. Prof. of Entomology and Assoc. Apiculturist in the Experiment Station (Agr-D)
218 AnS-109 First st, Davis 8942
- Eddie, Miss Bernice U., Asst. Prof. of Bacteriology (B) (HF), Asst. Director of the Hooper Foundation (HF)
3525 LSB-180 Frederick st, SF1 HE 8650
- Eddy, Miss Harriet G., Asst. Prof. of Agr. Extension, Emeritus (B)
868 Creek dr, Menlo Park 2-5386
- ☞†Edlefsen, Niels Edlef, Assoc. Prof. of Irrigation and Assoc. Irrigation Engineer in the Experiment Station (Agr-D)
Radiation Lab., Harvard University, Cambridge, Mass.
- ☞Edlund, Miss Evangeline, Head Nurse, Out-Patient Dept., Univ. Hospital (Hosp)
- Edrington, Miss Elizabeth C., Stenographer, Div. of Supervised Teaching, Dept. of Education (B)
102 Haviland-2267 Hearst av, B4 AS 9164
- *Edstrom, Alfred E., Lectr. in Mechanical Engineering (B)
115 Eng-2516 Piedmont av, B4 AS 5160
- Edwards, Mrs. Elva D., Administration Asst., Dean's Office, School of Education (B)
208 Haviland-2552 LeConte av, B4 AS 8843
- Edwards, Miss Geraldine B., Assoc. in Public Health, Dept. of Hygiene (B)
3577 LSB-1222 Shattuck av, B7 TH 4434
- Edwards, Miss Helen L., Specialist in Agr. Extension (B)
35 Fairview pl, Santa Cruz 2509
- †Edwards, Hiram W., Acting Director of Admissions, Director of Relations with Schools, and Assoc. Prof. of Physics (B)
119 Adm-1178 Laurel st, B8 AS 10381
- †Edwards, Lena L. (Mrs. B.), Lab. Asst., Dept. of Hygiene (B)
3556 LSB-3777 Webster st, O PI 2942W
- ☞†Eger, Arnold G., Asst. Prof. of Business Law (LA)
- †Eggers, Elmer R., Assoc. in Horticulture and Principal Supt. of Cultivations (LA)
146 PB-1915 Comstock av, LA25 CR 13096
- Ehlert, Miss Mary L., Clerk, Univ. Hospital (Hosp)
Med C, S F-1450 Forty-seventh av, SF 22 OV 0704
- †Ehlert, Mary M. (Mrs. R. A.), Head Nurse, Univ. Hospital (Hosp)
Med C, S F-1548 Forty-fifth av, SF OV 8965
- †Eichorn, Karl B., Asst. Clinical Prof. of Pathology (M)
10 Rossmoor dr, SF DE 2101

- †Eiler, John J., Asst. Prof. of Pharmacy and Biochemistry (Ph) (D)
Med C, S F-1477 Fifth av, SF MO 0632
- Einarsson, Sturla, Prof. of Astronomy (B)
4 O-699 Santa Barbara rd, B7 AS 3355
- †Ela, Benjamin W., Jr., Instr. in Mechanical Engineering (B)
201 ED-4842 Daisy st, O AN 0773
- †Elam, E. Elizabeth (Mrs. D. W.), Research Assoc. in Medicine (M)
Med C, S F-2998 Shasta rd, B8 TH 2252
- ▽Elberg, Sanford S., Instr. in Bacteriology (B)
Barnes General Hospital, Vancouver, Wn.
- Eldredge, Miss Alba W., Medical Library Asst. (D)
Med C, S F-1234 Lombard st, S F PR 4847
- †Eliaser, Lucile R. (Mrs. R.), Telephone Operator, Univ. Hosp. (SF)
Med C, S F-425 Hazel av, San Bruno
- ▽†Eliaser, Maurice J., Clinical Instr. in Medicine (M)
Hoff General Hospital, Santa Barbara
- †Elkus, Albert, Prof. of Music (Chairman of the Dept.) (B)
202 Music-1209 Shattuck av, B AS 1576
- ▽Elliot, James S., Clinical Asst. in Urology (M)
Elliott, Miss A. Lucile, Asst. Physician, Dispensary, Student Health Service (B)
CMH-1184 Keeler av, B8 AS 9770
- †Elliott, Doris M. (Mrs. M. H.), Research Asst., Institute of Child Welfare (B)
14 ICW-2537½ Benvenue av, B4 TH 9188
- Elliott, Miss Ella M., Librarian, Senior Grade (B)
212 L-Women's Faculty Club, B4 BE 7062
- †Elliott, Merle H., Research Assoc. in Psychology (B)
ICW-2537½ Benvenue av, B4 TH 9188
- Ellis, Earline V., Senior Lab. Technician in Medicine (M)
Med C, S F-121 Buena Vista ter, SF
- †Ellis, Harold, Manager, News Service (B)
101 Adm-80 Northampton av, B7 AS 3338
- ↻†Ellis, Howard S., Prof. of Economics (B)
Board of Governors of the Federal Reserve System, Washington, D.C.
- †Ellis, Joseph W., Assoc. Prof. of Physics (LA)
24 PB-10448 Kinnard av, LA24 AR 32593
- †Elmore, Lois N. (Mrs. E. F.), Senior Account Clerk, Business Office (LA)
319 Adm-1880 N Laurel av, LA46 HE 8006
- †Elwood, C. F., Asst. Prof. of Agr. Extension (B)
108 Giannini-2830 Regent st, B5 BE 6578W
- Elwood, Miss Elizabeth B., Secretary, Empire's Office (B)
201k Adm-6304 Colby st, O OL 5034
- †Emeneau, Murray B., Assoc. Prof. of Sanskrit and General Linguistics, Dept. of Classics (B)
437 W-2625 Piedmont av, B4 BE 9096J
- Emerson, Mrs. Anastasia L., X-Ray Technician, Univ. Hospital (Hosp)
Med C, S F-816 Potrero av, SF AT 2563
- †Emerson, Enid M. (Mrs. R.), Typist-Clerk, Univ. Library (B)
L-1542 Milvia st, B7 AS 1288
- Emerson, Miss Marian, Lectr. in Nursing (B)
3578 LSB-5940 Thornhill dr, O OL 4441
- Emerson, Ralph, Instr. in Botany (B)
2045 LSB-1542 Milvia st, B7 AS 1288
- †Enderud, Julius, Senior Lab. Asst., Division of Orchard Management, Citrus Experiment Station (Agr-R)
3919 Eighth st, Riverside 4556
- †Englebarts, R. K. W., Librarian, Junior Grade (LA)
200 Lib-1626 Malcolm av, LA24
- †Enke, Stephen, Instr. in Economics (LA)
250 RH-641 Lorna lane, LA AR 38632
- Ensign, Miss Margaret R., Herbarium Preparator, Div. of Botany (Agr-D)
Bot-Rt 1, Box 125A, Davis 520
- †Entenman, Cecil, Research Assoc. in Physiology (B)
2549 LSB-956 Cornell av, Albany LAnd 5-7144
- †Epling, Carl, Assoc. Prof. of Botany and Curator of the Herbarium (LA)
325 PB-372 S Carmelina av, LA AR 32437
- †Epstein, Norman N., Asst. Clinical Prof. of Dermatology (M)
450 Sutter st, SF SU 4083
- †Erdahl, Dorothy B. (Mrs. G. N.), Senior Statistician, Div. of Agr. Economics (B)
215 Giannini-2511 Hearst av, B4 TH 3169
- †Erdman, Henry E., Prof. of Agr. Economics, Agr. Economist in the Experiment Station and on the Giannini Foundation (B)
207 Giannini-2543 Hilgard av, B4 AS 0839
- Ericksen, Mrs. Amy F., Principal Mimeograph Operator, Div. of Agr. Extension (B)
140 Giannini-2446 Russell st, B5 BE 6955M
- ▽Erickson, Miss Ariel, Stenographer, Div. of Agr. Economics (B)
- †Erickson, Aune S. (Mrs. E. O.), Laboratory Asst., Student Health Service (B)
CMH-1328 Berkeley way, B2 BE 4207W

- Erickson, Miss Elenore J., Research Assoc., Institute of Child Welfare (B)
1025 Mariposa av, B BE 6384
- Eriksen, Miss Clara V., Medical Social Worker, Univ. Hospital (Hosp)
Med C, S F-1607 Grant st, B3
AS 4077
- †Erikson, Erik H., Lectr. and Research Assoc., Institute of Child Welfare (B)
14 ICW-1307 Bay View pl, B
TH 5262
- Erikson, Miss Gertrude V., Senior Lab. Technician, Div. of Pediatrics (M)
Med C, S F-601 Oakland av, O
HU 7369
- †Ernst, Franklin H., Specialist in Agr. Extension (B)
84 Giannini-556 Vincente av, B
LAnd 5-7817
- ♡Erpf, Stanley F., Asst. Prof. of Crown and Bridge Prosthesis (D)
- Esau, Miss Katherine, Assoc. Prof. of Botany and Assoc. Botanist in the Experiment Station (Agr-D)
5 Bot-237 First st, Davis 9371
- ♡†Escamilla, Roberto F., Asst. Clinical Prof. of Medicine (M)
384 Post st, S F EX 2721
- Escoto, Eduardo Z., Fellow in Ophthalmology (M)
Med C, S F- MO 3600
- Espenschade, Miss Anna S., Asst. Prof. of Physical Education for Women and Research Fellow, Institute of Child Welfare (B)
205 Hearst Gym-860 Keeler av, B8
AS 9792
- †Essig, Edward O., Prof. of Entomology and Entomologist in the Experiment Station (B)
112 AH-910 Hilldale av, B8 AS 7682
- †Estes, W. N., Laboratory Asst. in the Citrus Experiment Station (Agr-R)
3174 Spring Garden, Riverside 4547W
- †Esty, J. Russell, Asst. Prof. of Bacteriology (HF)
1825 Marin av, B6 BE 2636J
- Etcheverry, Bernard A., Prof. of Irrigation and Drainage (Chairman of the Department) (B)
12 Eng-2678 Buena Vista way, B8
AS 8540
- Eudey, Mark W., Research Asst. in the Statistical Laboratory, and Lectr. in Mathematics (B)
2507 LSB-15 Canyon rd, B TH 8099
- †Evans, Althea M. (Mrs. T. W.), Senior Account Clerk, Budget Office, Accounting Dept. (B)
400 Adm-2409 College av, B4 AS 4148
- †Evans, Arthur J., Press Room Foreman, Printing Dept. of the Univ. Press (B)
Univ Press-1943 Nineteenth av, SF
OV 8245
- †Evans, Clinton W., Lectr. in Physical Education for Men (B)
Stephens Union-150 Alvarado rd, B5
TH 7070
- †Evans, Griffith O., Prof. of Mathematics (Chairman of the Department) (B)
421 W-820 San Diego rd, B AS 7040
- †Evans, Herbert M., Prof. of Anatomy (M) Morris Herzstein Prof. of Biology and Director of the Institute of Experimental Biology and Research Assoc. in Experimental Biology, College of Agriculture (B)
4579 LSB-1133 Euclid av, B8
AS 8810
- †Evans, Leslie E., Senior Lab. Mechanician, Dept. of Electrical Engineering (B)
6 M-2001 Haste st, B4 BE 6213W
- Evans, Miss Marion M., Typist-Clerk, Library (B)
L-2521 Channing way, B4 BE 8232
- †Evans, Perry, Prof. of Law, Hastings College of the Law (H)
810 Mills bldg, SF DO 3174
- †Evans, Richard B., Lectr. in English (B)
414 W-2430 Spaulding av, B3
AS 4341
- †Evans, Robert J., Architect, Engineering Dept., Business Office (B)
GB-Box 634, Lafayette 4629
- †Everett, Henry P., Specialist in Agr. Extension (B)
P O Box 391, Oroville 78
- †Evers, F. Graham, Clinical Instr. in Medicine (M)
384 Post st, SF SU 7185
- †Ewer, Edward G., Asst. Orthopedic Surgeon, Student Health Service (B)
CMH-1624 Franklin st, O TW 1133
- Ewing, Majl, Asst. Prof. of English (LA)
310 RH-575 Mt. Holyoke av, Pac Pal
SM 53610
- †Exline, William T., Orchardist, Div. of Pomology (Agr-D)
Rt 1, Box 340, Davis
- Eybel, Miss Bette, Senior Clerk, Purchasing Dept (B)
318 Adm-1038 Peralta av, B6
TH 1031
- †Eyring, LeRoy, Teaching Asst. in Chemistry (B)
110 Gilman-2931 Adeline st, B3
BE 5368J
- Eyring, Miss Rose, Teaching Asst. in Subject A (B)
103 Music-2218 Durant av, B4
AS 6983
- †Fagereng, Edith E. (Mrs. J. A.), Accountant, Printing Dept. of the Univ. Press (B)
Univ Press-2517 Durant av, B4
- Fagin, Miss Irene, Specialist in Agr. Extension (B)
112 Giannini-1850 Arch st, B4
AS 3189
- †Fairbank, James P., Specialist in Agr. Extension (B)
213 AE-60 College Park, Davis 8543
- †Fairclough, Edith B. (Mrs. T. R.), Secretary-Stenographer, Div. of Agr. Extension (B)
238 Giannini-518 Neilson st, B6
LAnd 5-1184

- Fairley, James L., Instr. in Meteorology (LA)
300 Lib-668 Gayley av, LA
- Fairman, Miss Helen M., Secretary to the Director, Citrus Experiment Station (Agr-R)
3981 Eighth st, Riverside 1766J
- †Falconer, Ernest H., Clinical Prof. of Medicine (M)
384 Post st, SF DO 3266
- †Falterman, Margaret W. (Mrs. Wesley J.), Clerk, Registrar's Office (LA)
123 Adm-2241 Twenty-fourth st, SM
- †Farber, Lionel, Research Assoc. (HF)
Med C, S F-1482 Twenty-eighth av. SF SE 4735
- †Farber, Seymour M., Instr. in Medicine (M)
S F Hospital, SF MI 0820
- †Farnham, Willard E., Prof. of English (B)
411 W-8 Oak Vale av, B5 OL 6878
- Farnsworth, Stanford F., Lectr. in Public Health (B)
3573 LSB-1123 Keith av, B8 AS 0082
- Farquhar, Samuel T., Manager of the Univ. Press (B)
Univ Press-2138 Center st, B4 BE 6879M
- †Farrier, George F., Librarian, Junior Grade (B)
L-Rt 2, Box 828, Walnut Creek 2878
- †Farthing, Thomas E., Clinical Instr. in Obstetrics and Gynecology (M)
23 Second av, San Mateo 5600
- ∇Faulhaber, C. E., Senior Lab. Asst. in the Citrus Experiment Station (Agr-R)
- Faust, Miss Hilda, Specialist in Agr. Extension (B)
112 Giannini-262 Yale av, B8 AS 10406
- †Fawcett, Howard S., Prof. of Plant Pathology and Plant Pathologist in the Experiment Station (Agr-R)
3594 Larchwood pl, Riverside 5456
- †Fay, Percival B., Prof. of French (B)
426 W-955 Mendocino av, B7 BE 4183
- †Fearing, Franklin, Prof. of Psychology (LA)
318 LSB-221 Eighteenth st, SM 58298
- Feber, Roy C., Jr., Teaching Asst. in Chemistry (B)
Gilman-2528 Benvenue av, B4 BE 7489J
- Federer, Herbert, Assoc. in Mathematics (B)
10 Boalt-1546 LeRoy av, B8 AS 4265
- †Feher, George S., Asst. in Radiology (Asst. Resident, Univ. Hosp) (M)
Med C, S F-832 Grafton av, SF JU 4-7517
- †Feinfeld, Arthur, Asst. in Medicine (Asst. Resident, Univ. Hosp.) (M)
Med C, S F-2419 Durant av, B4 BE 9441
- †Fellner, William J., Assoc. Prof. of Economics (B)
119 S-33 Tanglewood rd, B BE 4810
- Fenlon, Miss Roberta F., Asst. in Medicine (House Officer, S F Hospital) (M)
San Francisco Hospital, SF MI 0820
- ∇Fenn, C. B., Jr., Senior Cashier, Business Office (Agr-D)
LA-242 Rice lane, Davis 768
- Fennell, Miss Suzanne, Secretary, Div. of Bacteriology (M)
Med C, S F-333 Parnassus av, SF17 OV 4611
- ∇†Ferber, Erwin W., Clinical Asst. in Dental Surgery (D)
450 Sutter st, SF DO 8191
- Ferguson, Miss Olive E., Teacher in the Univ. Elementary School (B)
1633 Bonita av, B AS 7028
- Fernald, Miss Grace M., Prof. of Psychology (LA)
212 LS-919 S Sherbourne dr, LA BR 21208
- Fernandez, Miss Josephine, Teaching Asst. in Spanish and Italian (LA)
342 RH-929 W Twenty-third st, LA7 RI 8537
- †Ferrier, Esther E. (Mrs. P. K.), Head Nurse, Out-Patient Dept., Univ. Hospital (Hosp)
Med C, S F-700 Parnassus av, SF LO 6-2958
- †Ferrier, W. W., Jr. Prof. of Law (B)
213 Boalt-2822 Benvenue av, B5 TH 2220
- †Fetty, Archine Van Norden (Mrs. Homer D.), Assoc. in Art (LA)
228 EB-2335 W Fourth st, LA FI 2218
- †Fiedler, Alice D. (Mrs. G. J.), Secretary-Stenographer, Div. of Plant Nutrition (B)
3048 LSB-449 Spruce st, B8 AS 5002
- †Fiedler, George J., Asst. Prof. of Electrical Engineering (B)
236 M-449 Spruce st, B8 AS 5002
- †Fincher, Herbert B., Emergency Asst. in Agr. Extension (B)
Court House Annex, Santa Cruz 756
- †Finger, Everett M., Instr. in Children's Dentistry (D)
Med C, S F-2023 Hoover av, O AN 8013
- †Finlay, Malcolm H., Clinical Instr. in Psychiatry (M)
384 Post st, SF-910 Rockdale dr, SF OV 0968
- ∇Finney, Miss Doris J., Librarian, Junior Grade, Bancroft Library (B)
- †Finney, Glenn L., Principal Lab. Technician in the Citrus Experiment Station (Agr-R)
1280 La Cadena dr, Riverside 6275J
- †Firth, Doris J. (Mrs. Cedric), Senior Clerk, Purchasing Dept., Business Office (LA)
5 Adm-1312B Seventeenth st, SM
- †Fischer, Siegfried, Clinical Asst. in Psychiatry (M)
450 Sutter st, SF YU 1885
- Fish, Miss Ellen L., Secretary-Stenographer, Div. of Psychiatry (M)
LPC, Med C, S F-1254 La Playa st, SF SE 2202

- ♡Fishbon, Harris M., Clinical Asst. in
 Medicine (M)
 1660 Divisadero st, SF WE 0054
- †Fisher, Galen M., Research Assoc., Dept.
 of Political Science (B)
 202 S-11 El Sueño, Orinda 8951
- †Fisher, Harvey I., Curatorial Asst. in the
 Calif. Museum of Vertebrate Zoölogy
 (B)
 2598 LSB-1418 Milvia st, B7
 BE 4800J
- *Fisher, Miss S. Carolyn, Asst. Prof. of
 Psychology (LA)
- †Fishman, Solomon, Instr. in English (B)
 2241 College av-54 Tamalpais rd, B8
- ♡†Fiske, George H., News Writer, News
 Service and Univ. Extension (B)
- †Fiske, John N., Specialist in Agr. Extension
 (B)
 P O Box 179, Colusa 27
- *†Fite, Alexander G., Assoc. Prof. of
 French (LA)
 802 RH-10559 LeConte av, LA
 AR 36202
- ♡†Fitzgerald, Gordon M., Asst. Clinical
 Prof. of Dental Radiology (D) and
 Asst. Radiologist, Univ. Hospital
 (M)
 Med C, S F-310 Ashton av, Millbrae
 Highlands Millbrae 8961
- *†Fitzgibbon, Russell H., Assoc. Prof. of
 Political Science (LA)
 832 RH-614 Frontera dr, Pac Pal
 SM 43861
- FitzSimmons, Edward R., Technical
 Asst. in Geography (B)
 AH
- Fix, Miss Evelyn, Lectr. and Research
 Asst. in the Statistical Laboratory,
 Dept of Mathematics (B)
 2029 LSB-2704 Virginia st, B4
- Flaherty, Miss Miriam, Secretary-Stenog-
 rapher, Accounting Dept. (LA)
 101 Adm-944 Tiverton av, LA
 AR 87249
- †Flanders, Stanley E., Assoc. Entomolo-
 gist in the Experiment Station (Agr-
 R)
 875 Massachusetts av, Riverside
 1235M
- †Flavell, Charles W., Senior Clerk, Busi-
 ness Office (SF)
 Med C, S F-650 Parnassus av, SF
 MO 2768
- †Fleischer, Paul S., Senior Lab. Mechan-
 ician, Dept. of Electrical Engineer-
 ing (B)
 104 M-1507 Beverly pl, Albany
 BE 3832W
- *†Fleming, Howard W., Assoc. Clinical
 Prof. of Surgery (M)
 2317 S Coast blvd, Laguna Beach 5583
- ♡†Fleming, Richard H., Asst. Prof. of
 Oceanography (S)
- †Fleming, Wesley C., Specialist in Agr.
 Extension (B)
 145 S American st, Stockton 5-5697
- †Fleming, Willard C., Dean of the College
 of Dentistry and Assoc. Clinical
 Prof. of Operative Dentistry (D)
 Med C, S F-5924 McAndrew dr, O
 PI 6768
- †Fleschner, C. A., Principal Lab. Asst.
 in the Experiment Station (Agr-R)
 5827 Grand av, Riverside
- †Fletcher, Robert D., Research Assoc. in
 Physics-Meteorology (LA)
 100 PB-10547 Rountree rd, LA
 ARd 87956
- †Flinn, Joseph W., University Printer,
 Emeritus (B)
 1810 Milvia st, B7 BE 5224
- †Flinn, Louise K. (Mrs. E. F.), Principal
 Lab. Technician (HF)
 Med C, S F-1382 Fifth av, SF
 MO 8077
- Flipse, Miss Carol Ruth, Teaching Asst.
 in Psychology (LA)
 216 LSB-2220 Pelham av, LA
 AR 33509
- †Florell, David M., Teaching Asst. in
 Education (LA)
 214 EB-10779 Rochester av, LA24
 AR 92388
- Flory, Miss Elizabeth, Secretary-Stenog-
 rapher, Institute of Child Welfare
 (B)
 ICW-1954 E Twenty-seventh st, O
 KE 4-8100
- Flowers, Miss Ruby J., Specialist in Agr.
 Extension (B)
 Post-office bldg, Napa 843
- †Floyd, Goldie Bane (Mrs. Ernest E.),
 Statistician, Scripps Institution of
 Oceanography (S)
 809 Prospect st, La Jolla G53297
- †Fluharty, Lee W., Specialist in Agr. Ex-
 tension and Assoc. on the Giannini
 Foundation (B)
 237 Giannini-2737 Forest av, B5
 AS 2737
- †Folker, Janet L. (Mrs. Charles A.),
 Secretary-Stenographer, Dept. of
 Physics (LA)
 100 PB-516 Kelton av, LA24
- ♡†Folsom, Richard G., Assoc. Prof. of Me-
 chanical Engineering (B)
 228 M-1201 Queens rd, B AS 0591
- ♡Fong, Chester, Clinical Asst. in Dental
 Surgery (D)
- Fong, Clifton, Dental Surgeon, Student
 Health Service (B)
 CMH-301 Eighth st, O7
- †Fontenrose, Joseph E., Asst. Prof. of
 Classics (B)
 441 W-1722 Hearst av, B AS 3995
- Foote, Mrs. Doris B., Account Clerk, Li-
 brary (B)
 L-238 Purdue av, B8 TH 8086
- †Foote, Francis S., Prof. of Railroad En-
 gineering (B)
 14 Eng-2607 Shasta rd, B8 AS 2675
- ♡†Foote, Frederick S., Asst. Clinical Prof.
 of Surgery (M)
 490 Post st, S F SU 3730
- †Foote, Russell D., Specialist in Agr. Ex-
 tension (B)
 Jamieson bldg, Ukiah 128
- Forbes, Miss Theresa, Senior Typist-
 Clerk, William Andrews Clark Me-
 morial Library (LA)
 2427 Fourth av, LA PA 4827

- †Forcade, Elna L. (Mrs. W. P.), Senior Tissue Technician, Div. of Pathology (M)
Med C, S F-254 Romain st, SF MI 7812
- ∞†Forcade, W. Porter, Clinical Instr. in Orthopedic Surgery (M)
490 Post st, SF SU 7595
- †Ford, Newell, Teaching Asst. in English (B)
410 W-2905 Dwight way, B4 BE 6648M
- ∞Forde, H. I., Senior Lab. Technician, Div. of Pomology (Agr-D)
Foreman, Miss Mildred, Placement Office Manager, Bureau of Occupations (LA)
39 Adm-1636 Camden av, LA AR 34176
- †Foreman, Walter C., Teaching Asst. in Subject A (B)
103 Music-2212 Haste st, B4
- Forster, Paul Q., Instr. in Advertising Art, Calif. School of Fine Arts (A)
800 Chestnut st, SF OR 2640
- †Forsythe, George, Instr. in Meteorology (LA)
103 PB-1702 Manning av, LA AR 91801
- ∞†Forsythe, Max W., Instr. in Dental Technics (D)
1233 Crane st, Menlo Park 3220
- †Foster, Adriance S., Assoc. Prof. of Botany (B)
2049 LSB-57 Poplar st, B8 AS 8517
- †Foster, Alfred L., Asst. Prof. of Mathematics (B)
454 W-954 Keeler av, B8 AS 7817
- †Foster, Herbert B., Principal Engineer, Treasurer's Office (B)
250 Adm-834 Mendocino av, B7 AS 0582
- †Foster, Herbert R., Clinical Instr. in Orthodontics (D)
1904 Franklin st, O HI 6312
- Foster, Laurence F., Supervisor of the Teaching of Science, Dept. of Education (B)
102 Haviland-2541 Dana st, B4 BE 7235J
- Foster, Miss Lucile E., Research Asst. (HF)
Med C, S F-435 Vernon st, SF JU 4-4103
- Foster, Virginia K., Senior Typist-Clerk, Central Storeroom (LA)
101 MA-610 N Foothill rd, BH CR 65388
- †Fowler, Charles A., Jr., Asst. Prof. of Physics (B)
109 LeConte-1205 Bonita av, B7 TH 4458
- †Fox, Denis L., Assoc. Prof. of Marine Biochemistry (S)
Scripps Institution, La Jolla G 52594
- †Foxworthy, Fred W., Research Assoc. in Botany (B)
LSB-762 Arlington av, B7 AS 1349
- †Fraenkel-Conrat, Heinz L., Research Assoc., Institute of Experimental Biology (B)
4596 LSB-2881 Shasta rd, B AS 2825
- Frame, Miss Thelma J., Accounting Clerk (Agr-D)
602 C st, Davis 714
- †Frampton, Paul, Assoc. Supervisor of Physical Education for Men (LA)
210 MG-1138 Sixth st, SM 52852
- †Frank, Henry S., Lectr. in Chemistry (B)
103 Gilman-2696 Cedar st, B8 BE 0720W
- Frankel, Miss Berdeen, Research Asst. in Medical Psychology (M)
LPC, Med S, S F-2371 Virginia st, B4 AS 5575
- †Franklin, Walter S., Clinical Prof. of Ophthalmology, Emeritus (M)
Walora Ranch, Goleta 83152
- ∞†Fraser, Alexander F., Clinical Instr. in Dental Surgery (D)
3004 Sixteenth st, SF HE 0388
- Fraser, Miss Ellamae, Extension Representative, San Diego Office, Univ. Extension (B)
2729 Fourth av, San Diego Jackson 0152
- Frazier, Norman W., Junior Entomologist in the Experiment Station (B)
112 AH-340 N Palm st, Woodlake 15
- 1.†Frazier, Thomas V., Asst. in Physics (LA)
220 PB-1811 S Hobart blvd, LA RO 4129
- Frederick, Harland, Asst. in American Institutions, and Teaching Asst. in History (B)
302 S-2905 Regent st, B5 AS 2088
- Frederickson, Miss Hansena, Secretary, President's Office (LA)
203 Adm-256 N Barrington av, LA24 AR 36294
- ∞†Freeborn, Stanley B., Prof. of Entomology, Assistant Dean of the College of Agriculture, and Asst. Director of the Agr. Experiment Station (B)
- †Freedlander, Benjamin L., Asst. Clinical Prof. of Medicine (M)
909 Hyde st, SF PR 7383
- †Freeman, Frank N., Prof. of Educational Psychology (Chairman of the Dept.), Dean of the School of Education (B)
207 Haviland-930 Creston rd, B8 AS 4329
- Freimund, O. H. G., Supt. of Cultivations, College of Agriculture (B)
101 Giannini
- †Frietag, Julius H., Asst. Prof. of Entomology and Asst. Entomologist in the Experiment Station (B)
Headhouse 4-210 Trinity av, B8 AS 4635
- ∞†French, Orval C., Lectr. in Agr. Engineering and Asst. Agr. Engineer in the Experiment Station (Agr-D)
Radiation Lab
- †French, Richard S., Lectr. in Education (B)
309 Haviland-2927 Derby st, B TH 0518
- French, Mrs. Ruby V. Secretary-Stenographer, Citrus Experiment Station (Agr-R)
8312 Eucalyptus av, Riverside 2127

- †Freud, Ralph, Lectr. in Public Speaking (LA)
169 RH-10335 Oletha lane, LA
- †Frevert, Gustav E., Emergency Asst. in Agr. Extension (B)
1140 Jay st, Colusa 184R
- †Friar, Hazel F. (Mrs. C. L.), Principal Lab. Technician, Div. of Fruit Products (B)
339 Hilgard-1441 Bonita av, B7
BE 7981J
- Friedlander, Herbert D., Teaching Asst. in Physiology (B) (M)
2549 LSB-2466 Virginia st, B4
AS 5098
- †Friedländer, Paul, Lectr. in Latin and Greek (LA)
358 RH-1955 Benicia av, LA
CR 18455
- †Friedlander, Richard D., Asst. Clinical Prof. of Medicine (M)
384 Post st, SF GA 4430
- †Friedlander, Walter, Lectr. in Social Welfare (B)
2400 Allston way-1023 Keeler av, B8
AS 10437
- †Friedman, Macia C. (Mrs. M.), Clinical Asst. in Psychiatry (M)
Med C, S F-2342 Sutter st, SF
WA 7843
- Friedman, Melvin, Instr. in Pathology (M)
Med C, S F-394 Parnassus av, SF
SE 1754
- †Friess, Seymour L., Teaching Asst. in Chemistry (LA)
228 CB-741 Gayley av, LA24
- †Frisbee, Ira N., Assoc. Prof. of Accounting (LA)
250 RH-239 S Peck dr, BH
CR 61469
- †Frisbie, Harry E., Asst. Prof. of Operative Dentistry (D)
406 Pacheco st, SF OV 0525
- Frisell, Mrs. Anna S., Physiotherapist, Student Health Service (B)
CMH-1461 Alice st, O12 TE 1426
- †Fritsch, Ulrich A., Clinical Asst. in Ophthalmology (M)
Med C, S F-168 Belvedere av, SF
UN 0065
- †Fritz, Emanuel, Assoc. Prof. of Forestry (B)
125 Giannini-102 The Uplands, B5
PI 7757W
- †Frolich, E., Orchardist in the College of Agriculture (LA)
- Frost, Robert H., Teaching Asst. in Physics (B)
7 LeConte-2228 McKinley av, B
TH 3767
- Frunk, Miss Charlotte M., Senior Lab. Technician, Div. of Veterinary Science (B)
Vet-1345 Neilson st, B2 TH 5627
- †Fuerstner, Paul G., Clinical Asst. in Obstetrics and Gynecology (M)
450 Sutter st, SF DO 3824
- Fugazi, Mrs. Santina, Lab. Asst., Univ. Hospital (Hosp)
Med C, S F-310 Douglas st, SF14
UN 2528
- †Fuhrman, Edward, Jr., Extension Representative, Univ. Extension (B)
10654 Lindbrook dr, LA AR 34116
- Fulfs, Miss Bernadine K., Principal Lab. Technician, Div. of Veterinary Science (B)
Vet-2379 Virginia st, B4 AS 8188
- †Fullenlove, Laura M. (Mrs. J. J.), Clerk, Univ. Hospital (Hosp)
Med C, S F-110 El Verano way, SF
RA 7454
- †Fullenlove, Thomas M., Clinical Asst. in Radiology (M)
450 Sutter st, SF SU 6863
- †Fuller, Ann L. (Mrs. E. C.), Clerk, Univ. Hospital (Hosp)
Med C, S F-1535 38th av, SF22
OV 1526
- †Furman, Vivien T. (Mrs. Erwin H.), Acting Supervisor of Instruction in Subject A (LA)
118 RH-2341 Midvale av, LA25
AR 32725
- †Furnstal, Arthur H., Principal Lab. Asst., Div. of Plant Nutrition (B)
3048 LSB-546 Sixty-second st, O
OL 7317
- †Furtado, Loren M., Accountant (B)
- †Gabbert, deV. Lucile (Mrs. T. A.), Senior Lab. Technician (HF) (to Dec. 31, 1948)
Med C, S F-293 Edgewood av, SF
MO 3461
- Gaertner, Paul C., Teaching Asst. in Art (B)
115 Spreckels-3288 Sixty-second av, O
SW 2462
- Gaines, Mrs. Lucy M., Asst. Prof. of History, Emeritus (LA)
4234 Parva av, LA NO 10327
- †Galea, Myra Kinch (Mrs. Manuel), Asst. in Physical Education for Women (LA)
214 WPE-3518 Carnation av, LA26
MO 11544
- Gallagher, Miss Patricia H., Secretary-Stenographer, Out-Patient Dept., Univ. Hospital (Hosp)
Med C, S F-732 Twenty-fourth av, SF
SK 3171
- †Galloway, Herbert O., Superintendent of Cultivations, Imperial Valley Station, Div. of Agronomy (Agr-D)
Rt 1, Box 121, El Centro 8738R4
- †Ganahl, John F., Instr. in Meteorology (LA)
300 Lib-437 Kelton av, LA24
- †Gans, Marc, Principal Storekeeper, Business Office (SF)
Med C, S F-2691 Twenty-first av, SF
OV 6813
- Gardner, Don G., Clinical Instr. in Medicine (M)
450 Sutter st, SF GA 0404
- Gardner, Mrs. Edith C., Principal Clerk, Registrar's Office (B)
120 Adm-2712 College av, B5
TH 10553
- †Gardner, Edward M., Asst. Prof. of Electrical Engineering (B)
229 M-2714 Benvenue av, B5
AS 9537

- *†Gardner, Frances T. (Mrs. B. S.), Medical Library Asst. (M)
Med C, S F-101 Commonwealth av, SF BA 0123
- Gardner, Miss Gladys M., Nursery School Teacher and Research Asst., Institute of Child Welfare (B)
ICW-Women's Faculty Club, B4 BE 7062
- †Gardner, Max W., Prof. of Plant Pathology and Plant Pathologist in the Experiment Station (B)
107 Hilgard-1441 Hawthorne ter, B8 AS 7095
- ↻†Gardner, Milton E., Instr. in Physics and Junior Physicist in the Experiment Station (Agr-D)
PM-637 F st, Davis 3472
- Garibotto, Miss Gertrude, Principal Account Clerk, Accounting Dept. (LA)
110 Adm-1022 Tiverton av, LA AR 95908
- ∇†Garland, Clyne F., Assoc. Prof. of Mechanical Engineering (B)
801 ED-927 Euclid av, B AS 5280
- †Garner, Anna C. (Mrs. C.), Asst. in Agr. Extension (B)
P O Box 707, Hanford 587
- ∇†Garrison, Carl L., Specialist in Agr. Extension (B)
- †Garthwaite, Edwin L., Specialist in Agr. Extension (B)
Post-office bldg, Madera 387
- Garthwaite, Miss Mary E., Clinical Asst. in Medicine (M)
Franklin Hospital, S F-95 Bayo Vista av, O OL 7660
- †Gash, Earl H., Senior Superintendent of Cultivations, Agronomy (Agr-D)
Agron-Rt 1, Box 105, Davis
- ∇†Gassman, Frank C., Research Assoc. (HF)
350 Post st, SF GA 0416
- Gatewood, Mrs. Mate H., Secretary-Stenographer, Div. of Agr. Extension (B)
140 Giannini-10 Florida av, B AS 8093
- †Gaw, William A., Instr. in Painting and Drawing, and Acting Director of the Calif. School of Fine Arts (A)
800 Chestnut st, SF
- ∇†Gay, LeRoy K., Clinical Instr. in Medicine (M)
U S Naval Hospital, Mare Island
- †Gaylord, Charlotte G. (Mrs. A. S., Jr.), Librarian, Senior Grade, Reserve Book Room (B)
L-1629 La Vareda rd, B4 TH 4410
- †Gayner, James, Lectr. in Architecture (B)
O Arch-327 Magnolia av, P OL 1228
- †Geiberger, Ray C., Asst. in Agricultural Extension (B)
315 Federal bldg, Sacramento 3-8041
- †Geiger, J. Casson, Clinical Prof. of Epidemiology (M)
101 Grove st, S F UN 4701
- ↻†Geissman, Theodore A., Asst. Prof. of Chemistry (LA)
- †Gelston, Clain F., Asst. Clinical Prof. of Pediatrics (M)
Children's Hospital, SF BA 1200
- ↻Gengerelli, Joseph Anthony, Assoc. Prof. of Psychology (LA)
- Genter, Miss Tillie, Secretary, Scripps Institution of Oceanography (S)
7356 Eads av, La Jolla G 53436
- †George, Doris E. (Mrs. A. J.), Typist-Clerk, Out-Patient Dept., Univ. Hospital (SF)
Med C, S F-1308 Third av, SF OV 3531
- Gerard, Miss Dora M., Librarian, Junior Grade (LA)
200 Lib-1749 Glendon av, LA24 AR 34221
- Gere, Miss Nellie H., Assoc. Prof. of Fine Arts, Emeritus (LA)
- Germain, Miss Mary Adele, Bookkeeping Machine Operator, Accounting Dept. (LA)
110 Adm-1812 S Burlington av, LA6 RI 6032
- †Germano, Beatrice B. (Mrs. E.), Senior Typist-Clerk, Library (B)
L-2456 Hilgard av, B4 AS 5315
- †Gerschenkron, Alexander, Lectr. in Economics and Research Assoc., Bureau of Business and Economic Research (B)
119 S-2120 McGee av, B3 TH 7847
- †Gerstel, Klaus U., Superintendent of Cultivations, Div. of Genetics (B)
2082 LSB-1936½ Francisco st, B4 TH 2179
- †Gettell, Raymond G., Prof. of Political Science (B)
203 S-2600 Ridge rd, B4 AS 2160
- †Geyer, Ray L., Instr. in Military Science and Tactics (LA)
138 MG-1247 Thayer av, LA AR 96292
- ∇†Ghiselli, Edwin E., Asst. Prof. of Psychology (B)
1057 LSB-1200 The Alameda, B AS 4094
- †Giansiracusa, Mary L. (Mrs. J. E.), Senior Lab. Technician, Univ. Hospital (SF)
Med C, S F-1341 Seventh av, SF SE 4922
- †Giauque, William F., Prof. of Chemistry (B)
4 Gilman-2643 Benvenue av, B4 TH 2670
- †Gibbs, Helen H. (Mrs. J. D., Jr.), Senior Clerk, Registrar's Office (B)
120 Adm-1 Northgate av, B8 TH 3278
- †Gibson, George E., Prof. of Chemistry (B)
202 Gilman-2392 Eunice st, B8 AS 3406
- Gibson, Miss Olive, Senior Clerk, Record Dept., Student Health Service (B)
OMH-200 Kenyon av, B8 TH 2632
- †Gifford, Edward W., Assoc. Prof. of Anthropology and Curator of the Anthropological Museum (B)
Anthro M-2535 LeConte av, B4 AS 10016

- Gifford, Mrs. Mabel F., Clinical Instr. in Pediatrics (M)
555 Sutter st, SF YU 1940
- †Gilbert, Charles M., Asst. Prof. of Geology (B)
101A Bacon-108 Kenyon av, B8 TH 5807
- †Gilbert, Elsa R. (Mrs. Joseph E.), Secretary-Stenographer, University Elementary School (LA)
UES-2217 Manning av, LA25 AR 93588
- †Gilbert, John Y., Asst. in Meteorology (LA)
202 PB-644½ Midvale av, LA
- †Gilbert, Luther C., Prof. of Education (B)
12 Haviland-1044 Euclid av, B8 AS 3500
- Gilbert, Sydney O., Meteorological Observer, Dept. of Geography (B)
2 AH-2523 Ridge rd, B4 BE 5638
- †Gildea, Mrs. Eva S., Lectr. in Education (B)
314 Haviland-50 Laguna st, SF MA 4607
- †Gilfillan, William E., Specialist in Agr. Extension (B)
P O Box 990, Visalia 583
- †Gilhousen, Howard O., Assoc. Prof. of Psychology (LA)
205 LS-2216 Veteran av, LA AR 33511
- ††Gill, Gerald G., Clinical Instr. in Orthopedic Surgery (M)
1624 Franklin st, O TW 2066
- †Gill, John R., Assoc. Prof. of Crown and Bridge Prosthesis (D)
450 Sutter st, SF EX 5280
- †Gilleran, John J., Jr., Senior Lab. Mechanician, Dept. of Electrical Engineering (B)
104 M-1434 Nielson st, B2 BE 5634J
- Gilles, Paul W., Teaching Asst. in Chemistry (B)
110 Gilman-2140 Oxford st, B4 AS 9700
- †Gillette, Arthur F., Specialist in Agr. Extension (B)
533 Federal bldg, LA MU 3383
- ††Gilluly, James, Prof. of Geology (LA)
Gillum, Miss Helen L., Asst. Prof. of Home Economics and Asst. Biochemist in the Agr. Experiment Station (B)
1575 LSB-1175 Oxford st, B4 AS 8853
- Gilman, Miss Rae, Technician, Div. of Psychiatry (M)
LPC, Med C, S F-1490 Willard st, SF MO 5120
- †Gilmore, Arthur E., Principal Lab. Technician, Div. of Pomology (Agr-D)
- †Gilmore, William H., Principal Lab. Technician, Div. of Pharmacology (M)
Med C, S F-1050 Dolores st, SF VA 10843
- Ginter, Miss Mary, Typist-Clerk, Registrar's Office (LA)
128 Adm-932½ Eleventh st, SM 52879
- †Ginston, Leonard L., Assoc. in Pathology (M)
Med C, S F-1631 W Selby lane, Redwood City 1659M
- †Giordano, Jeanne H., Lectr. in Nursing (B)
- ††Gittinger, J. Price, Assoc. in English and Supervisor of Musical Activities (Agr-D)
205A DI-28 Oak av, Davis 433
- Gladding, Miss Hope M., Prof. of Decorative Art and Design (Chairman of the Dept.) (B)
103 DA-970 Miller av, B8 AS 0627
- †Glass, Marie H. (Mrs. E.), Assoc. Supervisor of Physical Education for Women (B)
224 Hearst Gym-70 Twain av, B AS 0265
- Glathe, Alfred B., Teaching Asst. in Philosophy (B)
335 W-2535 Channing way, B4 TH 2109
- ††Glatt, Leonard, Asst. in Physics (LA)
220 PB-347 N Kilkea st, LA36 YO 8054
- Glazier, Miss Harriet, Asst. Prof. of Mathematics, Emeritus (LA)
1807 Lucile av, LA MO 15798
- †Glendinning, Robert M., Assoc. Prof. of Geography (LA)
329 RH-1969 S Beverly Glen blvd, LA AR 30316
- Glenn, Miss Florence, Specialist in Agr. Extension (B)
Courthouse, El Centro 701
- †Gliebe, Paul A., Asst. Prof. of Psychiatry (M)
Med C, S F-253 Castenada av, SF OV 2519
- †Goar, Lyle G., Assoc. in the Experiment Station, Div. of Agronomy (Agr-D)
Imperial Valley Field Station, El Centro Holtville 8738R4
- †Goble, Garvin G., Clinical Asst. in Medicine (M)
Franklin Hospital, S F-51 Walter st, SF HE 7244
- †Goble, Ray E., Specialist in Agr. Extension (B)
229 Hall of Records, Martinez 1240
- †Gochenour, Helen (Mrs. George D.), Senior Account Clerk (Agr-R)
6188 Palm av, Riverside 4658M
- Goddard, Verz R., Assoc. Prof. of Home Economics (LA)
851 EB-1913 Prosser av, LA25 AR 31892
- †Godfrey, Edwin W., Assoc. in Anatomy (M)
4519 LSB-2001 Allston way, B4 AS 6800
- Goetz, Miss Antoinette H., Librarian, Senior Grade (absent on leave until April 19, 1944) (B)
212 L-2412 Durant av, B
- †Gold, Marian W. (Mrs. A. H.), Senior Lab. Technician, Instr. of Experimental Biology (B)
4573 LSB-1815 Spruce st, B7 TH 8139

- ♡†Gold, Rubin L., Clinical Asst. in Surgery
 (M)
 Hoff General Hospital, Santa Barbara
- †Goldberg, Minnie B. (Mrs. W. M.), Clinical
 Instr. in Medicine (M)
 450 Sutter st, SF SU 8180
- ♡†Goldman, Alfred, Clinical Instr. in Sur-
 gery (M)
 516 Sutter st, SF GA 7476
- †Goldman, Leon, Asst. Prof. of Surgery
 (M)
 Med C, S F-3672 Fillmore st, SF
 WA 7408
- ♡†Goldman, Mervin J., Clinical Asst. in
 Medicine (M)
 Fort Baker Hospital, Fort Baker
- †Goldschmidt, Richard B., Prof. of Zoöl-
 ogy (B)
 5082 LSB-621 Arlington av, B7
 LAnd 5-7485
- Goldsmith, Earl V., Assoc. in the Ex-
 periment Station, Div. of Plant
 Pathology (B)
 107 Hilgard-2247 Summer st, B
 AS 1561
- ♡†Goldstein, Louis B., Clinical Asst. in
 Obstetrics and Gynecology (M)
- ♡†Goldsworthy, Elmer C., Asst. Prof. of
 Mathematics and Asst. Dean of
 Students (B)
- †Goldsworthy, Jane H. (Mrs. P. D.),
 Tabulating Machine Operator, Reg-
 istrar's Office (B)
 120 Adm-2459 Fourteenth av, SF16
 SE 5574
- ♡Golton, Miss Patricia L., Librarian,
 Junior Grade, Giannini Foundation
 (B)
- Gonzales, Alphonse, Lab. Asst., Div. of
 Pathology (M)
 S F Hospital, S F-480 Ellis st, SF
 OR 9600
- †González, Manuel P., Assoc. Prof. of
 Spanish-American Literature (LA)
 342 RH-10466 Kinnard av, LA
 AR 32502
- †Goodell, Council J., Asst. Prof. of Law,
 Hastings College of the Law (H)
 428 City Hall, SF UN 8552
- †Gooden, Eugenia (Mrs. G. S.), Typist-
 Clerk, Bed-Patient Dept., Student
 Health Service (B)
 CMH-2416 Hillside av, B4
- †Goodfellow, Barbara (Mrs. A. S.), Sec-
 retary-Stenographer, Office of the
 Director of Admissions (B)
 125 Adm-3 Oak Arbor rd, Orinda
 3571
- Goodman, Leonard S., Asst. in Physics
 (LA)
 220 PB-9037 W Adams, LA84
 AR 86191
- Goodman, Miss Lois, Secretary, Univ.
 Extension Division (LA)
 813 S Hill st-1727 West blvd, LA6
 WH 0188
- †Goodman, Michael A., Assoc. Prof. of
 Architecture (B)
 A Arch-2422 Cedar st, B8 AS 9263
- †Goodspeed, T. Harper, Prof. of Botany
 and Director of the Botanical Gar-
 den (B)
 2079 LSB-551 Santa Rosa av, B6
 LAnd 5-7371
- Goodwin, Miss Annette, Secretary,
 School of Librarianship (B)
 217 L-2533 Durant av, B4 TH 6889
- †Goodwin, John E., Librarian (LA)
 232 Lib-1539 Calmar ct, LA24
 CR 18762
- Goodwin, Miss Occo E., Clinical Instr.
 in Urology (M)
 490 Post st, SF YU 1412
- Goodyear, Miss Betty J., Clerk, Pur-
 chasing Dept (B)
 318 Adm-420 Coventry rd, B8
 LAnd 5-1076
- †Gookins, Miss Evelyn J., Asst. in Art
 (LA)
 301 EB-4616 Franklin av, LA27
 MO 11936
- †Gordon, Arthur E., Assoc. Prof. of Latin
 (B)
 487 W-1645 La Loma av, B4 AS 5287
- †Gordon, Gillette E., Specialist in Agr.
 Extension (B)
 140 Giannini-967 Santa Barbara rd,
 B7 AS 1568
- †Gordon, Joyce S. (Mrs. A. E.), Principal
 Clerk, Office of the Dean of Students
 (B)
 201 Adm-1645 La Loma av, B4
 AS 5287
- ♡Gordon, Miss Katherine C., Asst. (LO)
 Lick Observatory, Mt. Hamilton
- ♡†Gordon, Robert A., Assoc. Prof. of Eco-
 nomics (B)
 9315 Ocala st, Silver Springs, Md.
- Gormley, Mrs. Evelyn C., Principal Ac-
 count Clerk (LA)
 110 Adm-621 S Saltair av, LA
 AR 33192
- Gorsuch, Miss Margaret Carlene, Re-
 search Asst., Bureau of Govern-
 mental Research (LA)
 46 Lib-837 Tenth st, SM 53856
- †Goss, Harold, Assoc. Prof. of Animal
 Husbandry and Assoc. Animal Hus-
 bandman in the Experiment Station
 (Agr-D)
 234 AnS-33 College Park, Davis 613
- Gotham, Mrs. Thelma J., Senior Tissue
 Technician in Neuropathology (M)
 Med C, S F-1294 Ninth av, SF
- ♡Gothenquist, Rudolph O., Clinical Asst.
 in Orthodontics (D)
 Med C, S F-1632 Hearst av, B
- †Gough, Emil, Instr. in Otology, Rhi-
 nology and Laryngology (M)
 Med C, S F-1870 Fulton st, SF
 EV 5132
- ♡Goyan, Frank M., Asst. Prof. of Chem-
 istry, College of Pharmacy (Ph)
 Med C, S F-625 Ashbury st, SF
 UN 0266
- Grady, Miss M. Alice, Clinical Asst. in
 Radiology (M)
 450 Sutter st, SF SU 6863
- †Graham, Beryl S. (Mrs. H. F.), Asst.
 Physician, Dispensary, Student
 Health Service (B)
 104 CMH-328 Scenic av, P PI 0448

- †Graham, Herbert W., Technical Asst. in Pediatrics (M)
Med C, S F
- †Graham, Howard J., Research Fellow in Political Science (B)
202 S-2310 Vista Gordo dr, LA
NO 1-02555
- †Graham, Malbone W., Prof. of Political Science (Chairman of the Dept.) (LA)
832 RH-221 Twenty-first pl, SM
59081
- †Graham, Nancy L. (Mrs. J.), Senior Clerk, Dean's Office, College of Letters and Science (B)
210 Adm-1900 Rosecrest dr, O
AN 9521
- †Grant, Hellen M. (Mrs. F. A.), Senior Lab. Technician, Instr. of Experimental Biology (B)
4573 LSB-1924 Walnut st, B4
AS 6457
- †Grant, J. A. C., Prof. of Political Science (LA)
832 RH-1318 Woodruff av, LA24
AR 32785
- †Grant, Phil S., Supervisor of Instruction in Subject A (B)
103 Music-975 Miller av, B8 AS 6879
- †Grant, Richard H., Specialist in Agr. Extension (B)
101 Adm-625 Fairmount av, O
PI 5143
- †Grant, U. S., Prof. of Geology (Chairman of the Dept.) (LA)
303 CB-547 N Las Palmas av, LA
CR 0467
- †Graser, Herman I., Specialist in Agr. Extension (B)
P O Box 628, Yuba City 1364
- †Grassi, Raymond C., Instr. in Mechanical Engineering (B)
234 M-3831 Park blvd, O2
KE 3-1774
- †Grau, Charles R., Senior Lab. Technician, Div. of Poultry Husbandry (B)
100B Poultry Husb-356 Panoramic way, B4
TH 4980
- Graves, Miss Genevieve, Account Clerk (SF)
Med C, S F-
- †Graves, John M., Asst. Clinical Prof. of Dermatology (M)
368 Pacheco st, SF
OV 8354
- Gray, Benjamin G., Instr. in Meteorology (LA)
300 Lib-112 S Serrano av, LA
EX 3063
- Gray, Miss Greta, Assoc. Prof. of Home Economics (Chairman of the Dept.) (LA)
347 EB-1507 Eleventh st, SM 54546
- Gray, Miss Hilda M., Librarian, Senior Grade (LA)
240 Lib-1030 Twenty-sixth st, SM
- †Gray, Ralph H., Principal Supt. of Cultivations, Citrus Experimental Station (Agr-R)
Citrus Experiment Station, Riverside
5515W
- †Graybeal, Troy D., Instr. in Electrical Engineering (B)
105 M-1011 Keith av, B AS 4196
- Greaves, Miss Vera D., Asst. in Agricultural Extension (B)
112 Giannini-2444 Hilgard av, B
AS 2810
- Greefkens, Miss Ramona J., Principal Lab. Technician (Hosp)
Med C, S F-743 Tenth av, SF18
SK 7217
- †Green, Anne C. (Mrs. A.), Secretary-Stenographer, Div. of Urology (M)
Med C, S F-505 Kenwood way, SF
DE 6985
- Green, Franklin T., Prof. of Chemistry, Emeritus, and Dean of the College of Pharmacy, Emeritus (Ph)
1872 Fell st, SF
SK 2527
- Green, Miss Marybeth, Administrative Asst., Dean's Office, College of Dentistry (D)
Med C, S F-854 Ashbury st, SF17
HE 1739
- Green, Miss Virginia F., Senior Administrative Asst., Registrar's Office (B)
120 Adm-1417 Bonita av, B7
BE 1989J
- †Green, William M., Asst. Prof. of Latin (B)
436 W-1118 Colusa av, B6 TH 9173
- †Greenberg, David M., Prof. of Biochemistry (M)
1551 LSB-66 Poppy lane, B8
AS 4666
- Greenberg, Julius R., Clinical Asst. in Medicine (M)
450 Sutter st, S F- YU 2965
- †Greenberg, Lee (Mrs. H. A.), Storekeeper (D)
Med C, S F-1530 Twenty-second av, SF
OV 7971
- Greenberg, Miss Lenore J., Senior Lab. Technician, Div. of Pharmacology (M)
Med C, S F-66 Poppy lane, B8
AS 4666
- †Greenberg, Louis D., Instr. in Pathology and Pharmacology (M)
Med C, S F-1738 Seventeenth av, SF
SE 2583
- Greene, Catharine D. (Mrs. A. E.), Asst. Prof. of Accounting, Dept. of Business Administration, and Asst. Dean of Women (B)
201 Adm-1400 Hawthorne ter, B8
AS 4554
- †Greene, Margaret Duncan (Mrs. Charles Richard), Junior Supervisor of Physical Education for Women (LA)
130 WPE-1005 N Beverly Glen, LA24
AR 95785
- Greene, Miss Rachel B., Asst. Prof. of Social Welfare (B) and (from Oct. 28, 1943) Lectr. in Social Welfare (N)
2400 Allston way-821 Craft av, El Cerrito
AS 2607
- ▽Greene, Raymond W., Instr. in Operative Dentistry (D)
- Greer, Miss Ruth Alice, Teacher Placement Executive (B)
102 Adm-2628 Durant av, B4
TH 8917

- †Gregg, John W., Prof. of Landscape Design and University Consultant in Landscape Design (B)
101 AH-705 The Alameda, B7
LAnd 5-8446
- †Gregory, Paul W., Assoc. Prof. of Animal Husbandry and Assoc. Animal Husbandman in the Experiment Station (Agr-D)
226 AnS-26 College Park, Davis 8421
- †Greive, Allegra B. (Mrs. C. W.), Secretary-Stenographer, Div. of Botany (Agr-D)
2 Bot-515 Second st, Davis 8263
- Grenfell, Mrs. Myrtle M., Principal Clerk, Univ. Extension (B)
1730 Franklin st, O GL 5150
- ▽Grenfell, William E., Dental Extern (D)
Med C, S F
- †Grether, Ewald T., Prof. of Economics on the Flood Foundation (Chairman of the Dept. of Business Administration) and Dean of the School of Business Administration (B)
120 S-824 San Diego rd, B7 TH 8722
- †Griffin, Frederick L., Assoc. Prof. of Agr. Education and Supervisor of two-year Curricula (Agr-D)
206 LA-215 Rice lane, Davis 446
- †Griffith, John E., Asst. in Military Science and Tactics (B)
157A Gym M-638 Fairmount av, O
PI 6865M
- Griffith, Walter L., Jr., Photographer, Photographic Dept. (LA)
10 Adm-10824 Lindbrook dr, LA24
AR 30901
- †Griffiths, John C., Senior Lab. Technician in Geological Sciences (B)
107 Bacon-2419 Durant av, B4
AS 6063
- †Grimes, Orville F., Asst. in Surgery (Asst. Resident, Univ. Hosp) (M)
San Francisco Hospital, SF MI 0820
- †Grimm, David H., Asst. Prof. of Dentary Surgery (D) and Dental Consultant (Hosp)
Med C, S F-2395 Pacific av, SF
WA 8250
- Grimm, Miss Florence A., Junior Technician, Univ. Hospital (SF)
Med C, S F-10 Balceta av, SF
MO 7324
- Grinnell, Mrs. Hilda W., Bibliographer in the Calif. Museum of Vertebrate Zoölogy (B)
2598 LSB-2737 Forest av, B5
TH 1807
- ▽Grodsky, Lewis I., Clinical Asst. in Surgery (M)
120 Station Hospital, Camp Barkeley, Texas
- †Grodzins, Morton M., Research and Administrative Asst., Evacuation and Resettlement Survey (B)
839 Giannini-2114c Ward st, B5
TH 10493
- †Groody, Mary (Mrs. T. C.), Principal Lab. Technician, Dept. of Home Economics (B)
1581 LSB-1933 Vine st, B7
BE 2870W
- †Groom, Dorothy M. (Mrs. H. J.), Lab. Asst., Univ. Hospital (SF)
Med C, S F-739 Shrader st, SF
BA 2513
- †Gross, Ruth (Mrs. L. E.), Librarian, Junior Grade (B)
223 L-2466 Virginia st, B4 AS 1229
- *Grosslight, Joseph H., Asst. in Clinical School, Psychology (LA)
115 LS-10987 Ashton av, LA24
AR 32354
- Grote, Miss Elinor D., Typist-Clerk, Library (LA)
200 Lib-1016 Selby av, LA24
AR 31212
- Grunauer, Miss Barbara A., Clerk, Purchasing Dept. (SF)
171 Second st, S F-566 Twenty-seventh av, SF
BA 2122
- Grundt, Miss Alice D., Principal Account Clerk, Dean's Office, Dept. of Agriculture (B)
106 Giannini-1831 Arch st, B4
AS 6200
- Grunewald, Miss Lucile R., Asst. Supervisor of Physical Education for Women (LA)
140 WPE-474 S Hudson av, Pas
- Grunow, Mathilde, Dietitian, Div. of Household and Property, Univ. Hospital (SF)
Med C, S F
- †Gubler, Clark J., Teaching Asst. in Biochemistry (M) (B)
1557 LSB-6008 Ross st, O OL 1344
- †Gudde, Erwin G., Assoc. Prof. of German (B)
402 W-15 Carmel st, SF17 OV 1994
- †Guichard, Roger H., Research Asst. in Political Science (B)
202 S-2479 LeConte av, B AS 0201
- †Guilbert, Harold R., Assoc. Prof. of Animal Husbandry and Assoc. Animal Husbandman in the Experiment Station (Agr-D)
110 AnS-112 A st, Davis 9502
- ▽†Guillou, René, Assoc. in the Experiment Station, Div. of Agr. Engineering (Agr-D)
AE-227 First st, Davis 8831
- †Gulick, Charles A., Jr., Prof. of Economics (B)
119 S-490 Grizzly Peak blvd, B8
TH 8261
- †Gullberg, J. E., Lectr. in Optics and Metrology, Dept. of Zoölogy (B)
5005 LSB-2414 Channing way, B4
- †Gullholm, Carl, Senior Lab. Mechanician, Dept. of Chemistry (B)
8 Gilman-655 Ensenada av, B6
LAnd 5-5436
- †Gundlach, Ralph H., Lectr. in Psychology (B)
1051 LSB-2683 LeConte av, B4
AS 3328
- Gunnison, Miss Janet B., Assoc. in Bacteriology (M) (D)
Med C, S F-45 Sycamore av, Mill Valley 385
- †Gunns, Cecil A., Principal Lab. Technician, Div. of Poultry Husbandry (B)
20 Poultry Husb-1731 Tacoma av, B6
LAnd 5-0558

- †Gunther, F. A., Principal Lab. Asst. in the Experiment Station (Agr-R)
4540 Victoria av, Riverside 6496J
- †Gurchot, Charles, Asst. Prof. of Pharmacology (M)
Med C, S F-150 Palo Alto av, SF MO 0575
- †Gustin, William, Asst. in Meteorology (LA)
300 Lib-491 Mesa rd, SM
Gutcheck, Miss Griselda B., Lab. Technician (HF)
Med C, S F-227 Edgewood st, SF 17 MO 10276
- ∇Gutermute, Miss Harriet S., Asst. Supt. of Nurses (Hosp)
Med C, S F
- †Guttentag, Dorothee M. Haken (Mrs. O. E.), see Haken, Dorothee M.
- ∇†Guttentag, Otto E., Assoc. Prof. of Homeopathic Medicine (M)
Med C, S F-2315 Lawton st, SF LO 6-6365
- †Guttman, Martin C., Clinical Asst. in Operative Dentistry (D)
Med C, S F-577 Fourteenth av, SF BA 1235
- †Guttridge, George H., Prof. of English History (B)
80 W-529 Coventry rd, B8 LAnd 5-4907
- Gutzman, Miss Frances L., Senior Lab. Technician in Medicine (M)
Med C, S F-3061 Washington st, SF15 FI 1991
- ∇†Guymon, James F., Junior Enologist in the Agr. Experiment Station, Div. of Viticulture (Agr-D)
Univ Farm, Davis
- †Guyon, Edward H., Senior Lab. Glassblower, Dept. of Physics (B)
316 LeConte-1405 Spring way, B8 AS 10338
- †Gwinn, Charles D., Asst. Clinical Prof. of Dental Surgery (D)
490 Post st, SF SU 1352
- †Gwinn, Olga A. (Mrs. C. D.), Instr. in Operative Dentistry (D)
490 Post st, SF SU 1352
- Gwinn, William D., Instr. in Chemistry (B)
119 Gilman-49 Canyon rd, B4 BE 2442M
- †Haas, Albert R. C., Assoc. Plant Physiologist in the Experiment Station (Agr-R)
8757 Beechwood pl, Riverside 8840W
- †Haas, Sylvan L., Assoc. Clinical Prof. of Orthopedic Surgery (M)
450 Sutter st, SF SU 6981
- Haas, Miss Victoria A., Research Asst. in Fruit Products (B)
839 Hilgard-2517 Durant av, B4 BE 2051J
- †Haavik, Norman E., Lab. Asst. in Civil Engineering (B)
309 EM-942 Cerrito st, Albany LAnd 5-4092
- Habis-Reutinger, Miss Alice J., Assoc. in French (B)
425 W-35 Alamo av, B7
- Hacke, Miss Florence C., Secretary-Stenographer (Hosp)
Med C, S F-162 Carl st, SF MO 5417
- Hackett, Miss Barbara Ann, Cashier, Business Office (LA)
114 Adm-1028 Tiverton, LA24 AR 30348
- †Hackley, Ellen R. (Mrs. R. W.), Nurse, Dispensary, Student Health Service (B)
CMH-2227 College av, B4 AS 3076
- †Haentjens, Charles H., Lectr. in Mechanical Engineering (B)
- Hafner, Mrs. Isola, Senior Typist-Clerk, Purchasing Dept., Business Office (LA)
5 Adm-1734 Kelton av, LA24 AR 32166
- †Hagaman, Orlin Robert, Senior Lab. Asst., College of Agriculture (LA)
146 PB-1017 Eleventh st, SM 54989
- Hagan, Miss Jeanette, Librarian, Junior Grade (LA)
200 Lib-1060 Queen Anne pl, LA6 WA 4744
- †Hagan, Robert M., Asst. Prof. of Military Science and Tactics (B)
91 Gym M-1349 El Centro av, O AN 7869
- †Hagan, Thomas F., Emergency Asst. in Agr. Extension (B)
P O Box 990, Visalia 583
- †Hageman, Earl L., Asst. Prof. of Military Science and Tactics (B)
77 Gym M-Carlton Hotel, B4 BE 5964
- †Hagen, Connie (Mrs. Karl W., Jr.), Secretary-Stenographer, Central Stenographic Bureau (LA)
116 RH-11930½ Montana, LA24 AR 35344
- †Hagens, Lucie Clapp (Mrs. John T.), Secretary-Stenographer, Registrar's Office (LA)
144 Adm-237 S Elm dr, BH CR 15938
- Hagerman, Miss Ann Marie, Typist-Clerk, Registrar's Office (LA)
123 Adm-P O Box 493, SM
- †Hagerty, Michael J., Research Assoc. in Oriental Languages (B)
416 L-1173 Glen av, B AS 1052
- Hagey, Miss Helen, Clinical Instr. in Orthopedic Surgery (M)
Med C, S F-1281 Fifth av, SF SE 1566
- †Hagge, Carl W., Assoc. in German (LA)
340 RH-11333 Chenault st, LA AR 35963
- ∇†Hahman, Paul T., Clinical Asst. in Pediatrics (M)
535 Geary st, SF TU 6563
- †Hahn, G. W., Asst. Clinical Prof. of Orthodontics (D)
702 San Luis rd, B7 AS 1917
- †Hahn, James D., III, Administrative Asst., Purchasing Dept., Business Office (B)
318 Adm-2329c Hilgard av, B4 BE 2465J
- †Haim, Arthur H., Surgical Bacteriologist (M)
450 Sutter st, SF DO 3824

- †Haines, Charles Grove, Prof. of Political Science (LA)
120 RH-1757 N Gardner st, LA
HE 3489
- Haislip, Miss Katherine, Secretary-Stenographer, Office of the Dean of the College of Agriculture (LA)
146 PB-9633 Charleville blvd, BH
CR 19628
- †Haken, Dorothee M. (Mrs. O. E. Guttentag), Clinical Asst. in Urology (M)
Med C, S F-2315 Lawton st, SF
LO 6-6365
- †Haldeman, Keene O., Assoc. Clinical Prof. of Orthopedic Surgery (M)
Med C, S F-40 Santa Paula av, SF
OV 5697
- Hale, Mrs. Carolyn L., Librarian, Junior Grade (B)
L-2383 Virginia st, B4 AS 0145
- ∇†Haley, John C., Assoc. Prof. of Art (B)
204B Spreckels-771 Ocean av, R
Rchd 3799
- Hall, Miss B. Jeanne, Physical Therapist, Univ. Hospital (Hosp)
Med C, S F-2185 Bay st, SF FI 8505
- †Hall, Bernarr J., Asst. in Agricultural Extension (B)
State and F sts, San Diego Main 3811
- *†Hall, Doris G. (Mrs. W. H.), Lectr. in Librarianship (B)
L-Rt. 1, Box 96B, Los Gatos 7475
- †Hall, E. Raymond, Assoc. Prof. of Vertebrate Zoölogy, Curator of Mammals, Calif. Museum of Vertebrate Zoölogy (B)
2593 LSB-P O Box 101, Orchard rd, Lafayette 4821
- †Hall, Frank G., Lab. Mechanician, Div. of Agr. Engineering (Agr-D)
AE-313 E st, Davis 8414
- †Hall, Harwood L., Asst. in Agricultural Extension (B)
52 N California st, Ventura 5441
- †Hall, Leonard Herbert, Asst. in Physics (LA)
220 PB-923½ N Oxford av, LA
GL 1518
- †Hall, William B., Asst. Business Manager (SF) and Asst. Supt. of the Univ. Hospital (Hosp)
Med C, S F-101 Lunado way, SF
DE 8089
- Hallam, Miss Sarah M., Secretary-Stenographer in Dept. of Mathematics (B)
456 W-2507 Ellsworth st, B4
TH 5619
- †Halling, Augustus W., Bindery Foreman, Printing Dept. of the Univ. Press (B)
Univ Press-2302 Carlton st, B4
TH 5878
- †Halma, Frederick F., Assoc. Prof. of Subtropical Horticulture and Assoc. Subtropical Horticulturist in the Experiment Station (LA)
146 PB-308 Eleventh st, SM 50523
- Halvorsen, Miss Eugenia Mary, Librarian, Junior Grade (LA)
200 Lib-10930 Ashton av, LA24
AR 93439
- †Ham, Anne L. (Mrs. R. J.), Instr. in Nursing and Night Student Supervisor (N)
Med C, S F-956 Clayton st, SF
MO 8631
- ∇Hamilton, Andrew J., Asst. Manager, News Service (LA)
- ∇†Hamilton, Brutus K., Asst. Dean of Students (B)
- ∇†Hamilton, James A., Asst. Prof. of Psychology (B)
2015 Laguna st, SF WA 1498
- Hamilton, Miss Jane R., Technical Asst. in Psychology and Research Asst., Institute of Child Welfare (B)
1057 LSB-2510 Bancroft way, B4
TH 7839
- †Hamilton, Joseph G., Asst. Prof. of Medicine and Radiology (M)
ORL-2355 Leavenworth st, SF
TU 1038
- Hammer, Miss Frances M., Clerk, Registrar's Office (B)
120 Adm-2544 Haste st, B4
BE 5654M
- †Hammon, W. McDowell, Asst. Prof. of Epidemiology (HF), Lectr. in Medicine (M), and Lectr. in Public Health (N)
Med C, S F-36 Pinehurst way, SF
DE 7904
- Hammond, Courtney B., Photographer, Univ. Hospital (Hosp)
Med C, S F-670 Eddy st, SF TU 9824
- †Hammond, Winifred G. (Mrs. W. H.), News Writer, Univ. News Service (B)
101 Adm-1890 Arch st, B4 AS 1547
- †Han, Yu Shan, Lectr. in History (LA)
331 RH-126 S Oakhurst dr, BH
CR 18651
- *†Hand, George E., Asst. Prof. of English (B)
411 W-1015 Creston rd, B8 BE 1840
- ∇†Hand, Harold E. M., Asst. Clinical Prof. of Medicine (M)
450 Sutter st, SF SU 3828
- ∇†Hand, Mark M., Clinical Asst. in Urology (M)
Camp Cooke, Calif.
- †Hand, Wayland D., Asst. Prof. of German (LA)
340 RH-10818 National pl, LA34
AR 95432
- Handorf, Robert Regis, Senior Clerk, Grounds and Buildings, (LA)
21 Adm-1941 Prosser av, LA
- Hankey, Miss Rosalie A., Research Asst., Evacuation and Resettlement Study (to Dec. 31, 1943)
338 Giannini
- †Hanna, Gordie O., Lectr. in Truck Crops and Assoc. in the Experiment Station, Div. of Truck Crops (Agr-D)
TO-32 Oak av, Davis 8544
- Hannah, Miss Aloha M., Research Asst. in Zoölogy (B)
5072 LSB-2321 Haste st, B4
BE 3593W
- †Hansen, Betty O. (Mrs. C. J.), Typist-Clerk, Div. of Soil Science (Agr-D)
15 Ch-240 A st, Davis 8703

Officers and Assistants

- †Hansen, Carl J., Assoc. in Pomology and Asst. Pomologist in the Experiment Station (Agr-D)
Hort-240 A st, Davis 3703
- Hansen, Miss Dorothy E., Secretary-Stenographer, President's Office (B)
250 Adm-2527 Dwight way, B4 TH 0970
- †Hansen, Hans N., Assoc. Prof. of Plant Pathology and Assoc. Plant Pathologist in the Experiment Station (B)
211 Hilgard-Orchard rd, Lafayette 4647
- Hansen, Miss Helen Hope, Typist-Clerk, Library (LA)
240 Lib-1941 Prosser av, LA
- Hanson, Miss Ruth O., Account Clerk (Agr-D)
512 G st, Davis 8681
- Hanzel, Miss Ella H., Head Nurse, Out-Patient Dept., Univ. Hospital (Hosp)
Med C, S F-1337 Third av, SF22 4258
- †Hardgrave, Lloyd E., Asst. Clinical Prof. of Pediatrics (M)
384 Post st, SF GA 4786
- Harding, Miss Helen, Librarian, Junior Grade, Bancroft Library (B)
L-2734 Russell st, B5 TH 6976
- †Harding, Sidney T., Prof. of Irrigation (B)
12 Eng-2734 Russell st, B5 TH 6976
- †Hardman, Harley L., Senior Accountant (SF)
Med C, S F-1381A Fifth av, SF SE 4957
- †Hare, A. W., Clinical Instr. in Dental Surgery (D)
429 Twenty-first av, SF SK 7521
- Hare, Frederick H., Clinical Instr. in Dental Surgery (D)
1200 Naples st, SF RA 0084
- Harford, Miss Crystal, Supervisor of the Teaching of German, Dept. of Education (B)
102 Haviland-2340 Virginia st, B BE 1014J
- †Haring, Clarence M., Prof. of Veterinary Science and Veterinarian in the Experiment Station (B)
202 Vet-2405 Hillside av, B4 TH 1174
- †Harkness, James T., Assoc. Physician, Dispensary, Student Health Service and Athletic Physician (B)
125 CMH-430 Kentucky av, B7 AS 4140
- Harle, Oliver L., Teaching Asst. in Chemistry (B)
110 Gilman-2522 Ridge rd, B
- †Harman, John W., Instr. in Mechanical Engineering (B)
101 ED-2536 Virginia st, B4 AS 10065
- Harmon, Kent M., Teaching Asst. in Chemistry (B)
Gilman
- ♥Harmon, Mrs. Thelma G., Asst. Otorhinolaryngologist, Student Health Service (B)
CMH
- Harma, Miss Mary T., Instr. in Nursing (N), and Supervisor, Operating Room, Univ. Hospital (Hosp)
Med C, S F-1381 Twenty-first av, SF MO 4938
- †Harper, Lawrence A., Assoc. Prof. of American History (B)
30 W-283 Park View ter, O HI 8218
- †Harradine, Frank F., Assoc. in the Experiment Station, Div. of Soils (B)
120 Hilgard-1218 Lafayette st, A LAke 2-0990
- ♥†Harral, Pinckney, Clinical Instr. in Orthopedic Surgery (M)
450 Sutter st, SF SU 4894
- †Harrell, F. R., Automotive Mechanic, Univ. Central Garage (B)
1952 Oxford st, B-901A Santa Fe av, B6 LAnd 5-3939
- ♥†Harrington, David O., Asst. Clinical Prof. of Ophthalmology (M); Lectr. in Ocular Pathology (B)
384 Post st, SF EX 5252
- ♥†Harrington, Harrel L., Clinical Asst. in Urology (M)
Med C, S F-700 Parnassus av, SF MO 7615
- †Harris, Audrey D. (Mrs. E. W.), Principal Clerk, Out-Patient Dept., Univ. Hospital (Hosp)
Med C, S F-1531 Eighth av, SF22 MO 4132
- Harris, Ohandler, Senior News Writer, News Service, and Script Writer, Radio Service (LA)
9 Adm-780 S Kingsley dr, LA EX 4742
- ♥Harris, F. Arthur, Research Asst., Bureau of Public Administration (B)
- †Harris, Fred O., Lectr. in Dramatic Art (B)
214 DA-2601 Piedmont av, B4 BE 1949
- ♥Harris, Miss Helena, Secretary-Stenographer, Institute of Child Welfare (B)
IOW-1326 Spruce st, B AS 0884
- ♥†Harris, Joseph P., Prof. of Public Administration, Dept. of Political Science (B)
301 S
- †Harris, Loren S., Senior Lab. Asst. in the Citrus Experiment Station (Agr-R)
Citrus Experiment Station, Riverside 3720
- Harris, Miss Marian B., Editor, Printing Dept. of the Univ. Press (B)
Univ Press-Box 86, Lafayette 2137
- Harris, Miss Mary W., Clinical Asst. in Pediatrics (M)
Ross General Hospital, Ross San Rafael 3000
- †Harris, Robert E., Lectr. in Medical Psychology (M)
LPC, Med C, S F-151 Graystone ter, SF MA 8335
- †Harrison, Miss Barbara B., Nursery School Asst. Teacher, Inst. of Child Welfare (B)
- †Harrison, George J., Assoc. in the Experiment Station, Div. of Agronomy (Agr-D)
U S Cotton Field Station, Shafter 658

- Harrison, Mrs. Lois E., Principal Lab. Technician (HF)
322 Battery st, SF EX 4630
- Harrison, Miss Margaret E., Secretary-Stenographer, Div. of Surgery (M)
S F Hospital, SF MI 0820
- †Harrison, Robert W., Prof. of Law, Hastings College of the Law (H)
2120 Lyon st, SF FI 3487
- Harrison, Miss Stella J., Chief Telephone Operator, Business Office (B)
35A Adm-922 Kains av, Albany LAnd 5-1059
- Harroun, Miss Phyllis, Instr. in Anaesthesia (M) and Asst. Anaesthetist (Hosp)
Med C, S F-2725 Forest av, B5 BE 4187W
- Harshberger, Miss Edith R., Asst., Supervisor of Physical Education for Women (LA)
128 WPE-11332 Albata st, LA24 AR 91972
- Hart, Miss Barbara W., Nursery School Asst. Teacher, Inst. of Child Welfare (B)
ICW-2631 College av, B4 TH 3280
- Hart, Mrs. Ethel Beal, Executive Secretary, Medical (LA)
737 N Broadway, LA12 MU 2436
- †Hart, Frank W., Prof. of Education (B)
213 Haviland-8850 Terrace dr, El Cerrito TH 10784
- †Hart, George H., Prof. of Animal Husbandry and Animal Husbandman in the Experiment Station (Agr-D)
128 AnS-114 E st, Davis 495
- ²Hart, Miss Helen Ada, Asst. in Public Health Nursing (LA)
42 RH-934 Third av, LA6 RE 5885
- ↻†Hart, James D., Asst. Prof. of English (B)
410 W-450 Vermont av, B AS 7335
- †Hart, Walter M., Prof. of English, Emeritus (B)
1401 LeRoy av, B8 AS 6929
- †Harter, Frank S., Jr., Asst. Purchasing Agent, Business Office (B)
318 Adm-857 Neilson st, B LAnd 5-5674
- ∇†Hartmann, Hudson T., Assoc. in the Agr. Experiment Station, Division of Pomology (Agr-D)
- ∇†Hartwig, Carl H., Clinical Asst. in Urology (M)
490 Post st, SF EX 8871
- Harvey, Miss Dorothy S., Medical Record Librarian, Record Dept., Student Health Service (B)
101 CMH-2431 Spaulding av, B3 BE 2013M
- †Harvey, Richard W., Assoc. Clinical Prof. of Neurology (M)
Med C, S F-157 Ulloa st, SF MO 0356
- †Harvie, John A., Lab. Mechanic, Radiation Lab., Dept. of Physics (B)
Rad Lab-7522 Terrace dr, El Cerrito LAnd 5-5407
- †Haskell, Mellen W., Prof. of Mathematics, Emeritus (B)
2019 Durant av, B EE 1211
- Hassan, Miss Cecelia, Librarian, Junior Grade (LA)
100 Lib-1118½ Court st, LA12 MU 4656
- †Hassid, William Z., Asst. Prof. of Plant Nutrition and Asst. Chemist in the Agr. Exp. Station (B)
1018 LSB-20 Northgate av, B AS 6288
- †Hatfield, Henry R., Prof. of Accounting on the Flood Foundation, Emeritus (B)
119 S-2695 LeConte av, B4 AS 3810
- †Hathaway, Hubert R., Asst. Prof. of Anaesthesia and Supervising Anaesthetist, Univ. Hospital (M)
Med C, S F-155 Cerritos av, SF JU 4-4835
- †Haupt, Arthur W., Assoc. Prof. of Botany (LA)
336 PB-752 Thayer av, LA24 AR 93563
- ²Havel, Miss Joan L., Teaching Asst. in Psychology (B)
1025 LSB-2519 Ridge rd, B4 BE 9493
- †Hawes, Audrey L. (Mrs. L. E.), Nurse, Bed-Patient Dept., Student Health Service (B)
CMH-2321 Dwight way, B4
- ↻†Hawkins, David, Instr. in Philosophy (B)
335 W-242 Thirty-second av, SF
- Hawley, Miss Margaret E., Editor, College of Agriculture (B)
10 Giannini-1980 Napa av, B7 AS 8455
- ²†Hawley, Vashti F. (Mrs. C. D.), Secretary, Dept. of Architecture (B) (absent on leave until Dec. 31, 1943)
Arch-1729 Grove st, SF WE 5706
- Hayes, Mrs. Frances M., Editor, Citrus Experiment Station (Agr-R)
2310 Fifth st, Riverside 4414R
- †Haymaker, Evelyn Anderson (Mrs. W. E.). See Anderson, Evelyn
- ∇†Haymaker, Webb E., Asst. Clinical Prof. of Neurology (M) and Lectr. in Neuroanatomy (B)
Med C, S F-1567 Willard st, SF MO 2204
- ↻†Haynes, Evan, Prof. of Law (B)
1021 Miller av, B AS 9977
- †Hays, John C., Specialist in Agr. Extension (B)
Courthouse Annex, Alturas Redding 962
- †Hays, William C., Prof. of Architecture, Emeritus (B)
2924 Derby st, B TH 1823
- Hazen, Miss Bessie E., Asst. Prof. of Fine Arts, Emeritus (LA)
1042 W Thirty-sixth st, LA RE 8768
- †Hazen, Wayne E., Instr. in Physics (B)
333 LeConte-582 Arlington av, B7
- †Heald, Elisabeth Schulze (Mrs. J. W. F. Carpenter), Radiologist, Student Health Service (B) Asst. Clinical Prof. of Radiology (M)
129 CMH-281 Alvarado rd, B5 TH 3176

- ♡†Healey, Edward F., Clinical Asst. in Obstetrics and Gynecology (M)
 450 Sutter st, SF DO 6233
- †Heatlie, Katherine W. (Mrs. O. J.), Principal Typist-Clerk, Central Stenographic Bureau, Business Office (B)
 333 Adm-2247 Glen av, B7 TH 4582
- Hechtman, Miss Belle, Administrative Asst. Office of the Summer Sessions (LA)
 242 Adm-1365 S Beverly Glen blvd, LA
- ♡†Hechtman, James H., Clinical Asst. in Dental Surgery (D)
 3301 Bruce st, O ME 2695
- Heckel, John W., Librarian, Junior Grade, Dept. of Jurisprudence (B)
 Boalt-1865 Euclid av, B4 TH 8280
- Hedlund, Miss Gladys E., Asst. in Agr. Extension (B)
 112 Giannini-Box 376, Alturas Black 1192
- †Hedges, Charles P., Lectr. in Meteorology (LA)
 202 PB-10937 Wilkins av, LA24 AR 93295
- Heggelund, Miss Elizabeth, Senior Lab. Technician in Zoölogy (LA)
 240 PB-1632 Greenfield av, LA AR 36704
- †Heidecker, Edmund, Senior Animal Caretaker in Zoölogy Dept. (LA)
 Aquarium-14245 Hatteras st, Van N State 51755
- †Heihn, Paulette L. (Mrs. E. E.), Senior Clerk, Printing Dept. of the Univ. Press (B)
 Univ Press-603 Sycamore st, O GL 2739
- ♡†Hein, Gordon E., Assoc. Prof. of Medicine (M)
- 1.*Heinz, Jerome Albert Link, Teaching Asst. in Chemistry (LA)
 14 CB-616 N Genesee av, LA WE 5429
- Heisey, Miss Ruth A., Secretary-Stenographer, Div. of Psychiatry (M)
 LPC, Med C, S F-2028 Jones st, SF PR 2292
- †Heitland, Shirley H. (Mrs. W. F.), Stenographer, Div. of Agricultural Engineering (Agr-D)
 206 AE-217 Second st, Davis 687
- †Heldman, Julius David, Instr. in Chemistry (B)
 405 Chem Annex-475 Vermont av, B7 AS 5084
- †Heldman, Nadien Stewart (Mrs. Frank R.), Secretary, Office of the Dean of Undergraduates (LA)
 202 Adm-1323 Washington av, SM 58648
- †Heller, Edmund Kurt, Assoc. Prof. of German (B)
 403 W-1675 Visalia av, B6 LAnd 5-2002
- Hellmuth, Miss Rose H., Senior Clerk, Business Office (SF)
 Med C, S F-1310 Fifth av, SF OV 5284
- Helmer, Mrs. Nell H., Medical Record Librarian (Hosp)
 Med C, S F-1855 Third av, SF MO 8599
- †Helmholz, August C., Asst. Prof. of Physics (B)
 204 LeConte-484 Beloit av, B8 BE 3526
- †Helsel, Ethelyn (Mrs. Elmer W.), Secretary-Stenographer, Grounds and Bldgs. (LA)
 100 MA-867 Galloway st, Pac Pal
- †Helt, Thomas E., Junior Supervisor of Physical Education for Men (LA)
 218 MG-2918 Overland av, LA AR 92362
- †Henderson, J. Lloyd, Asst. Dairy Technologist in the Experiment Station (Agr-D)
 105 DI-52 College Park, Davis 8782
- *†Henderson, John D., Lectr. in Municipal and County Library Administration (B)
 217 L-330 Thirty-sixth st, Sacramento 5-8186
- †Henderson, Robert Burr, Teaching Asst. in Chemistry (LA)
 10 CB-10857 Wilkins av, LA24 AR 32397
- †Hendrick, Helen E. (Mrs. Marlin W.), Librarian, Junior Grade (LA)
 200 Lib-4608 Saloma st, Sherman Oaks
- †Hendricks, Beatrice B. (Mrs. G. H.), Clerk, Library (Agr-D)
 LA-603 C st, Davis 8642
- †Hendrickson, Arthur H., Pomologist in the Experiment Station (Agr-D)
 216 Hort-66 College Park, Davis 8712
- †Hendry, George W., Asst. Prof. of Agronomy (Agr-D)
 Faculty Club, Davis 645
- Henry, Miss Alice A., Head Nurse, Univ. Hospital (Hosp)
 Med C, S F-1209 Stanyan st, SF17 MO 3803
- †Henry, Franklin M., Asst. Prof. of Physical Education for Men and Research Assoc. in the Radiation Lab. (B)
 111 Gym M-920 Masonic av, Albany LAnd 5-7954
- ♡†Henry, John R., Clinical Asst. in Obstetrics and Gynecology (M)
 431 Thirtieth st, O HI 6877
- †Henry, Lyman I., Asst. Prof. of Law, Hastings College of the Law (H)
 Merchants Exchange bldg, SF EX 3993
- Henry, Miss Margaret, Asst. in Ophthalmology (House Officer, SF Hospital) (M)
 San Francisco Hospital, SF MI 0820
- *†Henry, Melvin S., Instr. in Mathematics (LA)
 327 CB-12540 Burbank blvd, N Holly SU 25567
- †Hensel, George C., Asst. Clinical Prof. of Orthopedic Surgery (M)
 590 Monroe st, Reno, Nev.
- †Heppel, Rosa H. (Mrs. L. G.), Senior Lab. Asst., College of Pharmacy (Ph)
 Med C, S F-830 Fourteenth st, SF UN 2979

- †Herald, Frank B., Assoc. Prof. of Military Science and Tactics (LA)
140 MG-10509 Ashton av, LA24
AR 95481
- †Herbig, George H., Asst., Lick Astronomical Dept. (LO)
Lick Observatory, Mt. Hamilton
Ballard 18Y3
- Herman, Eric F., Photographer, Photographic Dept. (LA)
10 Adm-10810 Rochester av, LA24
AR 92748
- †Herms, William B., Prof. of Parasitology and Entomologist in the Experiment Station (B)
112 AH-2032 Del Norte st, B7
AS 6645
- ☞†Herms, William M., Specialist in Agr. Extension (B)
Courthouse, Woodland 92
- †Herrick, Samuel, Asst. Prof. of Astronomy (acting chairman of the Dept.) (LA)
343 OB-13500 Mulholland hwy, LA24
CR 13253
- †Herring, Virgil V., Research Asst., Institute of Experimental Biology (B)
4573 LSB-2439½ Tenth st, B AS 6369
- Herron, Miss Eugenia L., Asst. Physician, Dispensary, Student Health Service (B), and Clinical Instr. in Medicine (M)
CMH-2990 Jackson st, SF WE 6657
- Hersam, Ernest A., Prof. of Metallurgy, Emeritus (B)
100 Arden rd, B TH 2590
- †Hertel, Joseph P., Specialist in Agr. Extension (B)
218 Post-office bldg, S Bern 2134
- †Hertert, Lucien D., Research Assoc. in Medicine (HF)
Presidio of Monterey, Calif.
- †Herzberg, Miss Eva, Teaching Asst. in Chemistry (B)
110 Gilman-2517 Durant av, B4
BE 2051J
- †Hesse, Claron O., Assoc. in the Experiment Station, Div. of Pomology (Agr-D)
170 AnS-222 Second st, Davis 3591
- †Hestand, Albert A., Orchardist, College of Agriculture (LA)
146 PB-11911 Pacific av, CC
- †Heuscher, Julius, Clinical Asst. in Medicine (M)
Med C, S F-1464 Fifth av, SF SE 4213
- Hewitt, Miss Elsie, Specialist in Agr. Extension (B)
Box 911, San Luis Obispo 1267
- †Hewitt, Jack E., Asst. Prof. of Physical Education (B)
193 Gym M-27 Marianne dr, SF
OR 2590
- ☞Hewitt, Louis A., Clinical Instr. in Dental Surgery (D)
Med C, S F-906 Macdonald av, R
Rchd 1529
- †Hewitt, William B., Asst. Prof. of Plant Pathology and Asst. Plant Pathologist in the Experiment Station (Agr-D)
Pl Path-2 College Park, Davis 497
- †Heydon, Evelyn J. (Mrs. C. A., Jr.), Clerk, Univ. Library (B)
210 L-2610 Dwight way, B4 AS 1505
- †Hibbard, Paul L., Chemist in the Experiment Station, Division of Plant Nutrition, Emeritus (B)
2670 Hilgard av, B4 AS 1103
- †Hickey, Vernard B., Asst. Supervisor of Physical Education (Agr-D)
Gym-Box 143, West College Park, Davis 695
- †Hickox, Elinor H. (Mrs. L. V.), Senior Administrative Asst., Univ. Library (B)
208 L-842 Oxford st, B7 AS 4081
- Hicks, Mrs. Bessie E., Museum Preparator in Botany (B)
2022 LSB-3837 Grove st, O
- †Hicks, John D., A. F. and May T. Morrison Prof. of History (B)
80 W-41 Southampton av, B7
AS 8516
- Hicks, Mrs. Judith D., Secretary-Stenographer, Dept. of Art (B)
115 Spreckels-2704 Derby st, B5
TH 9991
- †Higby, Carol F. (Mrs. F. W.), Secretary, Div. of Medicine (M)
Med C, S F-130 Frederick st, SF17
UN 3495
- Higgins, Miss Doris F., Librarian, Senior Grade (B)
212 L-181 Brookside dr, B5
PI 4595W
- Higgins, Miss Ethel Marion, Principal Clerk, Univ. Extension (LA)
813 S Hill st, LA14 RE 6941
- †Hightower, Lloyd M., Storekeeper, Dept. of Chemistry (B)
267 Chem-246 John st, O PI 3757J
- †Higley, Louise B. (Mrs. Richard E.), Senior Typist-Clerk, Central Garage (LA)
26 MA-522 Landfair, LA24
AR 37172
- ☞†Hildebrand, Joel H., Prof. of Chemistry (B)
115 Gilman-500 Coventry rd, B
LAnd 5-2131
- ☞†Hill, Merton E., Prof. of Education, Assoc. Director of Relations with Schools, and Director of Admissions (B) (LA)
125 Adm (B) } -2387 Hilgard av, B4
105 Adm (LA) } AS 10367
- †Hill, Ruby L. (Mrs. I. W.), Supervisor of Junior High Elementary Education, Santa Fe School (B)
102 Haviland-421 Western dr, R
Rchd 2286
- †Hill, William E., Clerk, Military Science and Tactics (LA)
127 MG-908 Harvard st, SM
- †Hilpert, Robert Stose, Assoc. Prof. of Art Education (LA)
247 EB-1436 N Capri dr, Pac Pal
SM 51193
- †Hindman, Harry H., Supervisor of the Teaching of Physical Education for Boys, Dept. of Education, and Lectr. in Physical Education for Men (B)
102 Haviland-Box 48, Lafayette 71J

Officers and Assistants

- Hinds, Norman E. A., Assoc. Prof. of Geology (B)
202 Bacon-Cloyne ct, B4 BE 4710
- †Hinman, Allen T., Clinical Asst. in Medicine and Dermatology (M)
450 Sutter st, SF EX 6737
- †Hinman, Frank, Clinical Prof. of Urology (M)
384 Post st, SF GA 4338
- †Hinshaw, Edna B. (Mrs. W. R.), Principal Lab. Technician, Div. of Dairy Industry (Agr-D)
DI-426 A st, Davis 8511
- †Hinshaw, William R., Assoc. Prof. of Veterinary Science and Veterinarian in the Experiment Station (Agr-D)
245 AnS-426 A st, Davis 8511
- †Hirschfeld, Mervyn H., Asst. Clinical Prof. of Neurology (M)
516 Sutter st, SF DO 7265
- Hitch, Miss Jean, Senior Typist-Clerk, Out-Patient Dept., Univ. Hospital (Hosp)
Med C, S F-3401 Clay st, SF WE 0508
- †Hitchcock, Harold H., Orthopedic Surgeon, Student Health Service (B)
1624 Franklin st, O HI 3600
- †Hoag, Carl L., Assoc. Clinical Prof. of Surgery (M)
384 Post st, SF GA 3540
- Hoagland, Dennis R., Prof. of Plant Nutrition and Chemist in the Experiment Station (B)
3053 LSB-839 Indian Rock av, B7 AS 0968
- †Hobmaier, Michael, Assoc. Prof. of Comparative Pathology (HF)
Med C, S F-1505 Masonic av, SF17
- †Hobson, Jack T., Lectr. in Optometry (B)
303 LeConte-1528 Stafford av, H Hywd 2622
- Hockett, Miss Jane, Librarian, Junior Grade (LA)
UES-1086 Tiverton av, LA
- †Hockett, John A., Assoc. Prof. of Education and Assoc. Director of Training (LA)
225 EB-10793 Wellworth av, LA AR 38481
- †Hocking, Richard B. O'R., Asst. Prof. of Philosophy (LA)
360 RH-1971 Dellwood lane, LA24 AR 91025
- †Hodgen, J. D., Prof. of Histology and Dental Pathology, Emeritus (D)
1201 California st, SF PR 7700
- Hodgen, Miss Margaret T., Assoc. Prof. of Social Institutions (Chairman of the Dept.) (B)
481 W-299 Panoramic way, B4 TH 7130
- Hodges, Joseph L., Jr., Assoc. in Mathematics (B)
420 W-2140 Oxford st, B4 AS 9700
- Hodgson, Miss Pauline, Assoc. Prof. of Physical Education for Women (B)
206 Hearst Gym-870 Keeler av, B7 AS 4180
- †Hodgson, Robert W., Prof. of Subtropical Horticulture and Subtropical Horticulturist in the Experiment Station, and Asst. Dean of the College of Agriculture (LA)
146 PB-10958½ Roebling, LA24 AR 38396
- Hoecker, Miss Dorothy L., Head Nurse, Out-Patient Dept., Univ. Hospital (Hosp)
Med C, S F-700 Parnassus av, SF OV 8495
- †Hoeffler, Flora G. (Mrs. F. P.), Senior Clerk, Univ. Hosp. (SF)
Med C, S F-1341 Seventh av, SF
- †Hoel, Paul G., Asst. Prof. of Mathematics (LA)
346 CB-11337 Isleta st, LA24 AR 32914
- Hoeffeit, Herbert B., Asst. Prof. of Latin and Greek (LA)
358 RH-8868 Lookout Mt av, LA46
- Hoffmann, Miss Eleonore, Secretary-Stenographer, Div. of Pathology (M) (absent on leave until March 19, 1944)
S F Hospital, S F-628 Montgomery st, SF
- †Hoffmeister, Donald F., Curatorial Asst. in the Calif. Museum of Vertebrate Zoology, and Teaching Asst. in Zoology (B)
2593 LSB-1935 Delaware st, B4 BE 7778W
- †Hofmann, T. Richard, Clinical Instr. in Obstetrics and Gynecology (M)
2580 Bancroft way, B AS 1111
- Hofmeister, Miss Irene L., Course Organizer, Univ. Extension (B)
2441 Bancroft way-851 California st, SF EX 9207
- ▽†Hogan, Michael J., Clinical Instr. in Ophthalmology (M)
Med C, S F-71 Madrone st, SF MO 7931
- Hoge, James W., Supervisor of the Teaching of Mathematics, Dept. of Education (B)
102 Haviland-2001 Allston way, B4 AS 6800
- Hohl, Miss Leonora A., Assoc. in Fruit Products and Assoc. in the Agr. Experiment Station (B)
339 Hilgard-30 Beverly rd, B8 AS 9787
- †Hoijer, Harry, Asst. Prof. of Anthropology (Chairman of the Dept. of Anthropology and Sociology) (LA)
314 LSB-191 Beloit av, LA24 AR 91863
- Hok, Karol A., Teaching Asst. in Zoology (B)
4085 LSB-94 Panoramic way, B4 TH 2259
- †Holdenried, Lorraine M. (Mrs. R.), Physical Therapist, Univ. Hospital (Hosp)
Med C, S F-1511 Sixth av, SF MO 1108
- †Holdenried, Robert, Research Asst. (HF)
Med C, S F-1511 Sixth av, S F MO 1108
- ▽†Holko, John E., Clinical Instr. in Medicine (M)
909 Hyde st, SF GR 8775

- †Holland, Albert H., Emergency Asst. in Agr. Extension (B)
60 McIntyre rd, Rt 1, Box 167, Santa Cruz 1005-M
- †Hollenbeck, Alice B. (Mrs. A. B.), Nurse Bed-Patient Dept., Student Health Service (B)
CMH-2429 Ellsworth st, B4
- Holliday, Miss Virginia V., Secretary, Office of the Director of Admissions (B)
125 Adm-1817 Oxford st, B4 AS 5472
- †Hollingsworth, Cecil B., Asst. Supervisor of Physical Education for Men (LA)
214 MG-1275 S Lucerne blvd, LA
WH 8909
- †Holloway, J. K., Assoc. in the Experiment Station (Agr-R)
6402 Riverside av, Riverside 2789
- †Holm, Gladys O. (Mrs. R. C.), Teacher in the Univ. Elementary School (B)
1057 San Antonio av, A LAke 2-3025
- †Holman, Maryetta W. (Mrs. P. E.), Specialist in Agr. Extension (B)
Post-office bldg, H Hywd 176
- Holman, N. L., Orchardist in the Citrus Experiment Station (Agr-R)
2258 Eighth st, Riverside 2712 J
- ∇†Holmberg, David M., Asst. in Agr. Extension (B)
Hqt. Squadron, Eighty-ninth Air Base, Merced Field, Calif.
- †Holmboe, Jorgen, Prof. of Meteorology (LA)
103 PB-449 Levering av, LA24
AR 93523
- †Holmes, Samuel J., Prof. of Zoölogy, Emeritus (B)
4013 LSB-2821 Regent st, B5
BE 3485J
- †Holstrom, Winifred W. (Mrs. N. D.), Asst. Secretary of the Regents (B)
240d Adm-2639a Channing way, B4
BE 6085W
- Holt, Miss Helene J., Nursery School Asst. Teacher, Inst. of Child Welfare (B)
ICW-2556 LeConte av, B4 AS 8656
- Holther, William Benjamin, Assoc. in Subject A (LA)
118 RH-718 N Mariposa av, LA27
MO 16269
- †Homann, Beth R. (Mrs. L. G.), Teaching Asst. in Subject A (B)
103 Music-1820 Euclid av, B
AS 10082
- †Honzik, Marjorie K. P. (Mrs. C. H.), Research Assoc., Institute of Child Welfare (B)
ICW-2614 Stuart st, B5 TH 4322
- †Hood, Jean M. (Mrs. R.), Research Asst. in Medical Psychology, Div. of Psychiatry (M)
LPC, Med C, S F-224 Sea Cliff av, SF
BA 5338
- †Hooker, Edward N., Assoc. Prof. of English (LA)
310 RH-400 S Saltair, LA AR 38562
- Hoon, Mrs. Mildred A., Clerk, Accounting Dept. (B)
400 Adm-2282 Union st, B4 TH 1863
- Hooper, Miss Bernice, Asst. Supervisor of Physical Education for Women (LA)
122 WPE-454 Veteran av, LA
AR 34051
- Hopkins, Miss Marjorie G., Teaching Asst. in Zoölogy (B)
4021 LSB-2626 Haste st, B4
BE 4433W
- †Hoppe, Grace M. (Mrs. F. J.), Secretary-Stenographer, Museum of Vertebrate Zoölogy (B)
2593 LSB-349 Alcatraz av, O9
OL 8837
- †Hopper, James, Jr., Clinical Instr. in Medicine and Director of Clinical Laboratory (Hosp)
Med C, S F-3607 Market st, SF
VA 2484
- ∇†Horn, Walther A., Assoc. Prof. of Art (B)
- †Horne, William T., Prof. of Plant Pathology and Plant Pathologist in the Experiment Station (Agr-R)
Citrus Experiment Station, Riverside
5037J
- †Horner, Donald B., Dental Surgeon, Student Health Service (B)
CMH-760 Grizzly Peak blvd, B8
AS 8091
- ∇†Horner, Warren D., Assoc. Clinical Prof. of Ophthalmology (M)
490 Post st, SF
YU 0220
- †Horwitz, Maurice L., Clinical Asst. in Obstetrics and Gynecology (M)
400 Twenty-ninth st, O
TW 0644
- †Hoskins, William M., Prof. of Entomology and Entomologist in the Experiment Station (B)
208 AH-Springhill rd, Rt 2, Lafayette
- ∇†Hosmer, Matthew N., Clinical Instr. in Otology, Rhinology, and Laryngology (M)
384 Post st, SF
GA 4477
- Hostetter, Mrs. Beulah L., Supervisor of Music Education in the Elementary School, Santa Fe School (B)
1025 Second av, O6
- House, Miss Ruth D., Teaching Asst. in Spanish (B)
478 W-2605 Haste st, B4 TH 10800
- †Houston, Albert J., Clinical Prof. of Otology, Rhinology, and Laryngology, Emeritus (M)
1043 Stone Canyon rd, Bel Air, WLA
WLA 33349
- †Houston, Byron R., Instr. in Plant Pathology and Junior Plant Pathologist in the Experiment Station (Agr-D)
PI Path-422 D st, Davis
- †Howard, Clinton N., Assoc. Prof. of History (LA)
331 RH-10369 Oletha lane, LA24
AR 35848
- Howard, Frederick S., Clinical Asst. in Urology (M)
S F Hospital, S F
MI 0820
- Howard, Miss Joan, Research Asst. in Preventive Medicine (M)
Med O, S F-645 Woodstock rd, San Mateo
3-6191
- ∇†Howard, Joe W., Asst. Receiving Clerk, Receiving Dept. (LA)

Officers and Assistants

- †Howard, Walter L., Prof. of Pomology, and Pomologist in the Experiment Station, Emeritus (Agr-D)
24 College Park, Davis 454
- †Howe, Everett D., Assoc. Prof. of Mechanical Engineering (B)
233 M-1131 Hollywood av, O AN 6738
- Howe, Miss Winifred B., Instr. in Music (B)
205 Music-2790 Buena Vista way, B8 TH 1920
- †Howell, Carroll E., Assoc. in Animal Husbandry, Assoc. Animal Husbandman in the Experiment Station, and Manager of the W. K. Kellogg Institute of Animal Husbandry
162 AnS-18 Oak av, Davis 547
- Howell, Mrs. Evelyn M., Principal Clerk, Dispensary, Student Health Service (B)
CMH-1461 Virginia st, B2 AS 4505
- †Hoyle, Wallace M., Principal Superintendent of Cultivations, Farm Div., Business Office (Agr-D)
CR-University Farm Cottage, Davis 217
- Hoyt, Miss Alice G., Assoc. Dean of Women (B)
201 Adm-407 Fairmount av, O TE 0617
- Hoyt, Miss Rosanna M., Secretary-Stenographer, Divs. of Pediatrics and Obstetrics and Gynecology (M)
S F Hospital, S F-688 S Van Ness av, SF HE 2561
- Hrenoff, Michael K., Principal Lab. Technician, Div. of Biophysics (M)
Med C, S F-2022 Golden Gate av, SF15 WA 0975
- 2.†Hsueh, Ting Yao, Research Asst., Scripps Institution of Oceanography (S)
Scripps Institution, La Jolla G 52542
- Hubard, Miss Alice, Assoc. in French (LA)
302 RH-471 N Burlington av, LA FI 2671
- Hubbard, Edward L., Asst. in Physics (LA)
220 PB-1506 Western av, Glen CI 27747
- Hubbard, Miss Virginia R., Secretary-Stenographer, Div. of Surgery (M)
S F Hospital, S F MI 0820
- 2Hubble, Mrs. Elaine J., Asst. in Business Administration (LA)
250 RH-601 Loring av, LA24 BR 04382
- †Huberty, Gertrude T. (Mrs. Martin R.), Asst. Physician for Women (LA)
1 Lib-826 Glenmont av, LA24 AR 33563
- †Huberty, Linus A., Clinical Asst. in Orthodontics (D)
1944 Los Angeles av, B7 TH 2263
- †Huberty, Martin R., Prof. of Irrigation and Irrigation Engineer in the Experiment Station (LA)
146 PB-826 Glenmont av, LA24 AR 38568
- Huddleston, Miss Mary E., Teaching Asst. in Spanish (B)
478 W-4021 Howe st, O PI 8191W
- ♡Hudson, Miss Barbara J., Librarian, Senior Grade, Bureau of Public Administration (B)
117 L-1007 Ramona av, Albany LAnd 5-4335
- †Hudson, Florence Beck (Mrs. John M.), Senior Clerk, Grounds and Buildings (LA)
100 MA-867 Galloway st, Pac Pal
- Hudson, Gilbert G., Teaching Asst. in Physics (B)
109 LaConte-2558 Thirty-fifth av, O1 KE 2-6036
- †Hudson, Nathaniel D., Specialist in Agr. Extension (B)
1805 Second st, Bakersfield 2-3224
- Huesman, Miss Alvina, Senior Dietitian, Univ. Hospital (Hosp)
Med C, S F-1391 Eighth av, SF OV 2471
- ♡†Huettner, Emil, Brace Maker, Univ. Hospital (Hosp)
1361 Tenth av, SF OV 4947
- †Hufford, Helen D. (Mrs. F.), Telephone Operator, Univ. Hospital (Hosp)
Med C, S F-1611 Thirty-fourth av, SF MO 6507
- Hufford, Lewis H., Operating Engineer, Business Office (SF)
Med C, S F-1386 Seventh av, SF MO 6280
- †Hughes, Dolly B. (Mrs. J. R.), Senior Clerk, Univ. Extension (B)
2441 Bancroft way-1135 Clarendon crescent, O10 TW 3552
- †Hughes, Elmer H., Prof. of Animal Husbandry, and Animal Husbandman in the Experiment Station (Agr-D)
156 AnS-58 College Park, Davis 771
- †Hughes, George A., Assoc. Prof. of Denture Prosthesis (D)
Med C, S F-768 Barbara rd, O GL 2658
- †Hughes, Nevada B. (Mrs. E. C.), Secretary, Dean's Office (Agr-D)
LA-611 E st, Davis 9232
- †Hugill, Elbert A., Chief Supt. of Grounds and Buildings, Business Office (B)
5 GB-1765 Spruce st, B4 AS 8775
- †Huillier, Louis L., Principal Lab. Asst., Citrus Experiment Station (Agr-R)
3942 Houghton av, Riverside 0357
- †Hulin, Carlton D., Assoc. Prof. of Geology (B)
203 Bacon-35 Eucalyptus path, B5 BE 5181
- †Hull, Joseph W., Assoc. in Art (LA)
245 EB-9847 Yoakum dr, BH CR 10275
- †Hultgren, Ralph R., Assoc. Prof. of Physical Metallurgy (B)
108 HM-1501 LeRoy av, B8 AS 8767
- †Hume, Portia B. (Mrs. S. J.), Instr. in Psychiatry (M)
LPO, Med C, S F-2900 Buena Vista way, B8 AS 2900
- Humiston, Miss Alice M., Acting Head Cataloguer, Library (LA)
202 Lib-1016 Tiverton av, LA24 AR 32039

- Humiston, Clinton C., Assoc. Prof. of French (Chairman of the Dept.) (LA)
302 RH-1783 Mandeville Canyon rd, LA AR 38660
- Hummel, Miss M. Elizabeth, Teaching Asst. in Home Economics (B)
1581 LSB-2241 Durant av, B4
- Humphreys, Mrs. Clara B., Assoc. in Fine Arts (LA)
240 EB-842 Manning st, LA24 AR 91403
- Hungerland, Mrs. Patricia L., Assoc. in Home Economics (LA)
343 EB-1668 Malcolm av, LA24 AR 91449
- †Hunner, Marian C. (Mrs. W. L.), Senior Lab. Technician, Dept. Home Economics (B)
1581 LSB-1149A High ct, B8 AS 3097
- †Hunsinger, Elizabeth (Mrs. C. P.), Surgery Supervisor, Student Health Service (B)
406 CMH-2445 One Hundred Eighth av, O3 SW 0523
- Hunt, Mrs. Grace, Library Asst., Library (LA)
200 Lib-10545 Lindbrook dr, LA AR 91257
- †Hunt, Guy H., Asst. Prof. of Applied Mathematics (LA)
346 CB-237 Tavistock av, LA24 AR 39097
- ♣†Hunt, M. Briggs, Asst., Student Health Service, and Asst. in Physical Education for Men (LA)
- †Hunter, Francis R., Prof. of Military Science and Tactics (Chairman of the Dept.) (B)
149 Gym M-2955 Piedmont av, B TH 2547
- †Hunter, Mrs. Merrill, Asst. Dean of Women (LA)
239 Adm-933 Tiverton, LA AR 84104
- ♣Huntington, Miss Emily H., Assoc. Prof. of Economics (B)
119 S-1138 Sterling av, B AS 8474
- †Hurley, George F., Asst. Prof. of Military Science and Tactics (B)
59A Gym M-639 Vincente av, B6 LAnd 5-7856
- Hurni, Miss Adela G., Teaching Asst. in Anthropology (B)
Anthro-2715 Benvenue av, B5 BE 2046J
- †Hurwitz, Samuel, Asst. Clinical Prof. of Pediatrics (M)
490 Post st, SF DO 1338
- †Hus, Frank L., Senior Lab. Technician, Div. of Biochemistry (M)
1557 LSB-1400 Scenic av, B8 AS 2390
- †Hussey, Roland D., Assoc. Prof. of History (LA)
334 RH-343 S Bundy dr, LA24 AR 32144
- Huston, John L., Teaching Asst. in Chemistry (B)
Gilman-
- †Hustvedt, Sigurd B., Prof. of English (LA)
310 RH-26 Oakmont dr, LA AR 33326
- †Hutchins, Edythe G. (Mrs. P. T.), Secretary, Univ. Extension (B)
2441 Bancroft way-1077 Cragmont av, B8 AS 10101
- †Hutchins, Ella O'Kern (Mrs. H. L.), Assoc. in Subject A (LA)
118 RH-2406 W Seventy-fifth st, LA PL 17178
- †Hutchinson, Francis W., Asst. Prof. of Mechanical Engineering (B)
114 Eng-1192 Laurel st, B AS 2089
- †Hutchinson, Priscilla B. (Mrs. S.), Lab. Asst. in Zoölogy (B)
LSB-2048 E Twenty-first st, O
- †Hutchison, Claude B., Prof. of Agriculture (Chairman of the Department), Dean of the College of Agriculture and Director of the Agricultural Experiment Station (B)
101 Giannini-140 Montrose rd, B AS 4136
- ♣†Hutson, Arthur E., Asst. Prof. of English (B)
450 W
- Huxley, Miss Marjorie, Supervisor of Nursing, Out-Patient Dept. (Hosp)
Med C, S F-1209 Stanyan st, SF MO 3803
- †Hyde, Charles G., Prof. of Sanitary Engineering (B)
11 Eng-2599 Buena Vista way, B8 AS 2007
- Hyde, Miss Edith, Asst. Supervisor of Physical Education for Women (LA)
142 WPE-1620 Hilts av, LA24 AR 92843
- Illg, Paul L., Teaching Asst. in Zoölogy (B)
4029 LSB-P O Box 267, Pinole 118
- Illingworth, Margaret Isabel (Mrs. Leland R.), Typist-Clerk, Dept. of Music
306 EB-1359½ Kelton av, LA24 AR 34035
- †Incerti, Winifred H. (Mrs. J. M.), Asst. Supt. of Nurses (Hosp)
Med C, S F-956 Clayton st, SF MO 8631
- ♣Ingman, Paul Howard, Laboratory Asst., Division of Plant Breeding, Citrus Experiment Station (Agr-R)
- †Ingmire, Alice E. (Mrs. R. B.), Asst. Prof. of Nursing (B) (N) and Supervisor of Nursing (Hosp)
Med C, S F-206 Judah st, SF MO 2841
- *. *Ingraham, Lloyd, Teaching Asst. in Chemistry (LA)
12214 Idaho av, LA AR 93207
- †Inman, Verne T., Clinical Instr. in Orthopedic Surgery (M) and Instr. in Anatomy (PH)
Med C, S F-138 Parnassus av, SF MA 8644
- ♣Intorf, Arnold L., Senior Accountant (B)
- †Irons, Wesley G., Instr. in Oral Pathology (D)
Med C, S F-2669 Sixty-eighth av, O SW 9334

- Irvine, Miss Cecilia R., Supervisor of Training, Secondary (LA)
229 EB-155 S Anita dr, LA AR 86613
- ▽Irving, Thomas B., Instr. in Spanish (B)
- †Irwin, Frank, Assoc. Prof. of Mathematics, Emeritus (B)
2921 Regent st, B5 BE 5011W
- †Irwin, Lynn W., Senior Lab. Technician, Div. of Pomology (Agr-D)
621 D st, Davis 461
- †Ittner, Elsa B. (Mrs. N. R.), Secretary, Div. of Agronomy (Agr-D)
15 CH-P O Box 4, Davis 8972
- ▽Ittner, Nicholas R., Assoc. in Animal Husbandry and Assoc. in the Agr. Experiment Station (Agr-D)
- Iversen, Harold W., Instr. in Mechanical Engineering (B)
232 M-International House, B AS 6600
- †Jack, Eugene L., Asst. Prof. of Dairy Industry and Asst. Dairy Technologist in the Experiment Station (Agr-D)
209 DI-340 A st, Davis 712
- †Jackey, David F., Prof. of Vocational Education and Supervisor of Trade and Industrial Teacher Training (LA)
131 EB-146 N Gunston dr, LA AR 34836
- Jackins, Miss Helen C., Research Asst. (HF)
8510 LSB-1809 Shattuck av, B4 TH 4985
- †Jackson, Amy O. (Mrs. James Ernest), Junior Clerk, University Elementary School (LA)
UES-827 Twelfth st, SM 58363
- Jackson, Miss Barbara I., Secretary-Stenographer, Div. of Agr. Extension (B)
41 Giannini-R F D Box 700, Orinda 5961
- †Jackson, Dequilla Q., Clinical Instr. in Crown and Bridge Prosthesis (D)
1850 Fifth av, SF MO 1315
- †Jackson, Henry W., Senior Lab. Asst. Div. of Dairy Industry (Agr-D)
102 DI-227 First st, Davis 8381
- Jackson, Miss Isabel H., Librarian, Senior Grade (B)
L-2277 Vine st, B7 AS 5748
- Jackson, Miss Margaret, Tabulating Machine Supervisor, Registrar's Office (B)
120 Adm-2409 College av, B4 BE 6864W
- Jackson, Marjory Hawkins (Mrs. Ralph J.), Teaching Asst. in Home Economics (LA)
388 EB-1716 S Bentley av, LA25 AR 85518
- †Jackson, Sheldon N., Specialist in Agr. Extension (B)
County Adobe bldg, Merced 1866
- Jackson, William F., Technical Asst. in Business Administration (B)
120 S-2542 Dana st, B4 TH 2224
- †Jacob, Harry E., Assoc. in Viticulture and Assoc. Viticulturist in the Experiment Station (Agr-D)
106 Enol-48 College Park, Davis 8781
- †Jacobs, Thomas L., Asst. Prof. of Chemistry (LA)
40 CB-2102 Greenfield av, LA AR 30867
- Jacobsen, Miss Elly, Research Assoc. in Zoology (LA)
14 Viv-2008½ Bentley av, LA
- ◊†Jacobsen, Jacob C., Nurseryman, Div. of Plant Pathology (B)
107 Hilgard-984 Talbot av, Albany LAnd 5-6913
- †Jacobson, Esther B. (Mrs. J. L.), Clerk, Univ. Hospital (Hosp)
Med O, S F-190 Eighth av, SF EV 5115
- ◊†Jacobson, Louis, Senior Lab. Technician, Div. of Plant Nutrition (B)
CRL-1535 Shattuck av, B AS 7298
- ▽†Jaekle, Russell F., Clinical Asst. in Orthopedic Surgery (M)
Station Hospital, Camp Roberts, Calif.
- Jaffa, Mrs. Aileen R., Librarian Senior Grade (B)
L-6460 Hillegass av, O AS 6520
- James, Miss Bernice W., Secretary, Office of the Dean of Women (LA)
239 Adm-1220 Amherst av, LA25 AR 33919
- †James, Glenn, Assoc. Prof. of Mathematics (LA)
346 CB-6060 Fulton av, VanN State 54239
- †James, Hilda M. (Mrs. W. A.), Dental Asst., Student Health Service (B)
127 CMH-1616 Josephine st, B3 AS 3454
- †Jameyson, Bruce, Prof. of Civil Engineering (B)
217 Eng-5916 Ivanhoe rd, O OL 5974
- †Jamieson, George M., Jr., Visual Education Specialist and Projectionist, Univ. Extension (LA)
813 S Hill st, L A-1326 Maryland st, LA18 MU 9695
- Jamison, Miss Judith, Research Asst., Bureau of Governmental Research (LA)
46 Lib-620 S Breed st, LA23 AN 16674
- †Janes, Thomas J., Senior Engineer, Business Office (B)
24 GB-1733 Madera st, B6 TH 7796
- †Janetsky, Helen B. (Mrs. E.), Clerk, Out-Patient Dept., Univ. Hospital (Hosp)
Med C, S F-1633 Waller st, SF17 EV 2627
- Jank, Mrs. Viola I., Typist-Clerk, Div. of Agricultural Economics (B)
207 Giannini-493 Hardy st, O PI 0738M
- Janowski, Gregory J., Research Asst., Scripps Institution of Oceanography (S)
Scripps Institution, La Jolla G 52542
- ‡Jarrett, Rheem F., Lectr. in Psychology (B)
1055 LSB-1800 San Antonio av, B7 LAnd 5-9080

- Jawetz, Ernst, Lectr. in Bacteriology (B)
Med C, S F-1000 Ashbury st, SF UN 5932
- †Jeans, Raymond W., Assoc. Prof. of Architecture (B)
O Arch-1824 San Pedro av, B TH 3848
- ☞Jeffers, Hamilton M., Astronomer (LO)
Radiation Lab., Massachusetts Institute of Technology, Cambridge, Mass.
- 1,2Jefferson, Thomas W., Teaching Asst. in Psychology (LA)
209 LSB-428 Sixteenth st, SM 58988
- †Jenkin, Thomas Paul, Instr. in Political Science (LA)
332 RH-1520 Camden av, LA25 AR 30448
- ☞†Jenkins, Francis A., Prof. of Physics (B)
207 LeConte-1476 Greenwood ter, B AS 4023
- †Jenkins, James A., Asst. Prof. of Genetics and Asst. Geneticist in the Experiment Station (B)
306 Hilgard-2466 Hilgard av, B4 AS 3590
- Jenks, Miss Patricia R., Senior Tissue Technician, Div. of Pathology (M)
Med C, S F-1138 Stanyan st, SF MO 4889
- 1,2†Jennings, David L., Teaching Asst. in Geography (LA)
232 RH-6712 Stafford av, HP
- †Jennings, Herbert S., Research Assoc. in Zoölogy (LA)
240 PB-10531 Wellworth av, LA24 AR 32834
- †Jennings, Percy H., Jr., Clinical Asst. in Pediatrics (M)
2580 Bancroft way, B AS 1111
- †Jenny, Hans, Prof. of Soil Chemistry and Morphology and Soil Chemist and Morphologist in the Experiment Station (B)
122 Hilgard-5 Alamo av, B7 BE 3490W
- †Jensen, Arthur L., Instr. in Dental Medicine (D)
710 Hilldale av, B8 AS 5666
- †Jensen, Dora A. (Mrs. A. L.), Statistical Clerk, Institute of Child Welfare (B)
IOW-1745 Sixty-seventh av, O TR 3659
- Jensen, Mrs. Esther H., Lab. Technician, Div. of Pharmacology (M)
Med C, S F-5964 Buena Vista av, O OL 7330
- †Jensen, Herbert A., Lectr. in Photo-Interpretation, Dept. of Geological Sciences (B)
101A Bacon-5964 Margarido dr, O PI 5299W
- Jensen, Mrs. Lola C., Training Teacher, Third Grade (LA)
UES-2003 Pelham av, LA AR 32460
- †Jeppson, Lee R., Assoc. in the Experiment Station, Div. of Entomology and Parasitology (B)
112 AH-1716 Hearst av, B3 AS 5899
- Jepson, Willis L., Prof. of Botany, Emeritus (B)
3001 LSB-11 Mosswood rd, B4 BE 2442W
- Jett, Miss Katherine V., Typist-Clerk, Library (LA)
200 Lib-10845 Rochester av, LA24 AR 38234
- †Jewett, Clinton A., Asst. in Agr. Extension (B)
Courthouse, Santa Rosa 116
- Johanson, Raymond R., Ophthalmologist, Student Health Service (M)
- †Johns, Edward R., Assoc. in the Experiment Station, Div. of Viticulture (Agr-D)
P O Box 2, Woodlake 68W
- †Johns, Wilbur C., Asst. Supervisor of Physical Education for Men (LA)
214 MG-1528 Camden av, LA25 AR 34334
- Johnsen, Miss Cora E., Senior Lab. Technician, Pharmacy Dept., Univ. Hospital (Hosp)
Med C, S F-1367 Third av, SF MO 9339
- †Johnsen, Solveig F. (Mrs. J. J.), Secretary-Stenographer, Div. of Agr. Extension (B)
45 Giannini-2451 LeConte av, B4 AS 6938
- ☞†Johnson, Armand W., Clinical Instr. in Dentistry (D)
2119 Dracena st, Bakersfield 5-5160
- 1Johnson, Camilla H., Nursery School Asst. Teacher, Inst. of Child Welfare (B)
- †Johnson, Carl I., Grounds and Buildings Foreman (S)
Scripps Institution, La Jolla G 52542
- †Johnson, Chester W., Clinical Instr. in Operative Dentistry (D)
450 Sutter st, SF GA 2728
- ☞†Johnson, Clark M., Assoc. Clinical Prof. of Urology (M)
384 Post st, SF GA 4338
- Johnson, Clifford Merritt, Jr., Clerk, Military Science and Tactics (LA)
127 MG-648 Westholme, LA AR 89080
- Johnson, Miss Ellen L., Technician (HF)
Med C, S F-56 Angelica st, SF AT 3777
- †Johnson, Ernest L., Clinical Asst. in Orthodontics (D)
450 Sutter st, SF EX 1242
- Johnson, Mrs. Georgia B., Instr. in Physical Education for Women (LA)
136 WPE-1706 Comstock av, LA
- ☞†Johnson, Harold A., Asst. Prof. of Mechanical Engineering (B)
236 E Third st, LB
- †Johnson, Helen Lilian Starbuck (Mrs. N. P.), see Starbuck, Helen Lilian
- Johnson, Miss Henrietta A., Principal, Santa Fe School (B)
5303 Market st, O OL 4754
- †Johnson, Ivan F., Technical Asst. in Orthodontics (D)
1904 Franklin st, O TW 5442
- Johnson, Miss Jean R., Secretary-Stenographer, Dept. of Philosophy (B)
333 W-2527 Ridge rd, B4 AS 5900

- †Johnson, Joe W., Asst. Prof. of Mechanical Engineering (M)
228 M-1377 Campus dr, B8 AS 4648
- ↻†Johnson, Martin W., Asst. Prof. of Marine Biology (S)
Johnson, Miss Mary Ann, Secretary, Purchasing Dept., Business Office (B)
318 Adm-819 Central av, A LAke 3-1650
- Johnson, Robert S., Teaching Asst. in Political Science (B)
202 S-1421 Yuba av, R
- Johnson, Miss Ruth E., Senior Lab. Technician, Institute of Experimental Biology (B)
4573 LSB-3251 Grove st, O9 HU 8123
- Johnson, Stanley G., Clinical Instr. in Surgery (M)
S F Hospital, SF MI 0820
- †Johnson, Virginia Roediger (Mrs. Carl S.), Research Assoc. in Anthropology (LA)
13 LSB-200 Tavistock, LA24 AR 32379
- †Johnston, Clarence N., Asst. Prof. of Irrigation and Assoc. Irrigation Engineer in the Experiment Station (Agr-D)
Irrig Lab-42 College Park, Davis 3261
- ↻Johnston, Howard M., Clinical Instr. in Dental Surgery (D)
Station Hospital, Camp Haan, Calif.
- †Johnston, John C., Specialist in Agr. Extension (B)
Citrus Experiment Station, Riverside 3720
- Johnstone, Herbert G., Asst. Prof. of Bacteriology (M)
Med C, S F-1475 Eighth av, SF MO 1897
- Jollie, Malcolm T., Research Asst. in the Museum of Vertebrate Zoology (B)
2593 LSB-2330 Warring st, B4
- ↻†Jonassen, Finn, Asst. Prof. of Mechanical Engineering (B)
228 M-2533 Durant av, B
- Jones, Miss Barbara L., Secretary-Stenographer, Dept. of Nursing (B)
3578 LSB-2451 LeConte av, B4 AS 4373
- Jones, Miss Beverley Mary, Secretary-Stenographer, Citrus Experiment Station (Agr-R)
4171 Ramona dr, Riverside 4085R
- †Jones, Burle J., Asst. Prof. of Agr. Extension (B)
116 Giannini-1701 Oxford st, B4
- ↻†Jones, Claude E., Asst. Prof. of English (LA)
- †Jones, Emilie Ihme (Mrs. Marvin J.)
Training Teacher, Fifth Grade (LA)
UES-1426 Greenfield av, LA AR 93450
- Jones, Ernest van B., Lectr. in English (LA)
310 RH-11508 Rochester av, LA AR 92503
- †Jones, Hardin B., Research Asst. in the Radiation Lab. (B)
108 DL-1106 Oxford st, B7 AS 0912
- †Jones, Harold E., Prof. of Psychology and Director of the Institute of Child Welfare (B)
1075 LSB-2683 Shasta rd, B AS 7770
- ↻†Jones, Harry W., Assoc. Prof. of Law (B)
2500 Que st, N W, Washington, D.C. CO 6375
- †Jones, James P., Senior Pharmacist, Univ. Hospital (Hosp)
Med C, S F-1577 Ninth av, SF SE 5478
- †Jones, Joe K. (Mrs. T. P.), Clerk, Univ. Hospital (Hosp)
Med C, S F-1345 Fifth av, SF22 OV 4094
- †Jones, Mary C. (Mrs. H. E.), Lectr. in Education and Research Assoc., Institute of Child Welfare (B)
IOW-2683 Shasta rd, B AS 7770
- †Jones, Ottiwell W., Jr., Assoc. Prof. of Surgery (M)
Med C, S F-144 Lunado way, SF RA 6113
- Jones, Stanley B., Teaching Asst. in Physics (B)
108 LeConte-2528 Ridge rd, B4 AS 7954
- ↻†Jones, Victor, Asst. Prof. of Political Science (B)
301 S-1127 Arch st, B AS 6826
- Jones, Miss Vida, Clerk, Library (LA)
100 Lib-950 Hilgard, LA24 AR 39652
- †Jones, Warren E., Instr. in Obstetrics and Gynecology (Resident, Univ. Hosp.) (M)
San Francisco Hospital, SF MI 0820
- Jonsson, Bjarni, Teaching Asst. in Mathematics (B)
24 W-2520 Haste st, B4 AS 3662
- †Jorgensen, Paul A., Teaching Asst. in Mathematics (B)
410 W-2214 Haste st, B4 AS 5227
- Jorgensen, Miss Roberta, Senior Typist-Clerk, Bureau of Occupations (LA)
39 Adm-4915 Elmwood av, LA4 GL 7703
- †Jorris, T. R., Asst. in Naval Science and Tactics (LA)
103 MG-11815 Dorothy st, LA AR 3-6212
- †Jory, Stafford L., Assoc. Prof. of Architecture (B)
O Arch-1370 Euclid av, B8 AS 2693
- †Josephson, Corée P. (Mrs. C.), Teacher in the Univ. Elementary School (B)
1730 Sonoma av, B BE 3508J
- ↻Josephson, H. R., Asst. Prof. of Forestry, Asst. Forest Economist in the Experiment Station and on the Giannini Foundation (B)
Operational Intelligence Div. Army Air Forces bldg, Washington, D. C.
- ↻Joslyn, Maynard A., Assoc. Prof. of Fruit Technology and Assoc. Chemist in the Experiment Station (B)

- ♡Julienne, David H., Clinical Instr. in Operative Dentistry (D)
 632 Main st, H
- Jump, Ellis, Asst. Prof. of Anatomy (D)
 Med C, S F-1731 Thirty-third av, SF22 MO 4896
- †Jund, Ernest G., Principal Lab. Asst., Div. of Genetics (B)
 314 Hilgard-522 Masonic av, Albany
- †Jung, George H., Principal Lab. Mechanician, Central Machine Shop (LA)
 1 PB-1509 Durango av, LA CR 50259
- †Jungerman, Albert A., Specialist in Agr. Extension (B)
 Federal bldg, Modesto 257
- Jungerman, John A., Teaching Asst. in Physics (B)
 LeConte-1780 Spruce st, B4 AS 0936
- Juster, Norman, Teaching Asst. in Chemistry (LA)
 5 CB-716 N Kilkea dr, LA46 WH 7357
- †Justin, Edward Martin, Instr. in Mathematics (LA)
 327 CB-17138 Ventura blvd, Encino
- †Kahn, Paul, Teaching Asst. in Pharmacy (Ph)
 Med C, S F-3210 Gough st, SF PR 5057
- ♡†Kaiser, Boynton S., Personnel Officer; Lectr. in Political Science, and Research Asst., Bureau of Public Administration (B)
 325 Adm-2699 Shasta rd, B AS 8332
- †Kaleva, Claribel E. (Mrs. W. S.), Secretary-Stenographer, Student Health Service (SF)
 Med C, S F-1748 Fell st, SF WA 7197
- Kalish, Donald, Teaching Asst. in Philosophy (B)
 336 W-15 Canyon rd, B4 BE 4464J
- †Kamp, Harry M., Lectr. in Optometry (B)
 302 LeConte-209 Post st, SF DO 1500
- ♡Kane, Eneas D., Instr. in Mechanical Engineering (B)
 161 Devonshire, Boston, Mass.
- Kany, Charles E., Prof. of Spanish (B)
 475 W-2282 Union st, B4 TH 5990
- †Kaplan, Joseph, Prof. of Physics (Chairman of the Dept.) (LA)
 105 PB-1732 Kelton av, LA AR 38839
- ♡Karfiol, George J., Clinical Asst. in Orthopedic Surgery (M)
 450 Sutter st, SF SU 1035
- Karnaugh, Nicholas I., Lectr. in Russian (B)
 419A L-32 Middle st, SF WE 5582
- Karol, Miss Evelyn, Asst. in Physics (LA)
 89 PB-10990 Wilshire blvd, LA24 AR 37472
- †Karr, Harrison M., Asst. Prof. of Public Speaking, and Asst. Director of Relations with Schools (LA)
 325 RH-10939 Rochester av, LA AR 39016
- †Karrenbrock, Wilbert E., Asst. Prof. of Accounting (LA)
 250 RH-1943 Pelham av, LA25 AR 35216
- †Kasanin, Jacob S., Assist. Clinical Prof. of Psychiatry (M)
 2200 Post st, SF WE 7200
- †Kash, Sidney W., Asst. in Physics (LA)
 220 PB-741 Gayley av, LA AR 37214
- Kasha, Michael, Teaching Asst. in Chemistry (B)
 310 Gilman-2630 Hilgard av, B4 AS 7919
- †Kassebohm, Walter H., Lectr. in Mechanical Engineering (B)
 78 The Uplands, B5 PI 2504W
- ♡†Kasuga, Kazumi, Instr. in Medicine (M)
- Katz, Hilliard J., Asst. in Medicine (Asst. Resident, Univ. Hosp.) (M)
 Med C, S F-2465 Chestnut st, SF WE 6553
- Katzenellenbogen, Miss Leonie, Research Asst. in Zoölogy (B)
 5072 LSB-2310 Ellsworth st, B4 AS 4169
- †Kaufman, Sylvia Frances (Mrs. Louis), Typist-Clerk, Library (LA)
 231 Lib-1139 S Longwood pl, LA6 WY 7186
- †Kaun, Alexander, Prof. of Slavic Languages (Chairman of the Dept.) (B)
 419A L-1431 LeRoy av, B8 BE 0149
- †Kays, Herbert E., Prof. of Naval Science and Tactics (Chairman of the Dept.) (B)
 Callaghan Hall-200 Hillcrest rd, B5 HU 5424
- †Kayser, Stephen S., Research Assoc. and Lectr. in Art (B) (until Dec. 31, 1943)
 318 L-2505 Virginia st, B4 AS 2072
- †Ke, Tsing-sui, Teaching Asst. in Physics (B)
 7 LeConte-2500 Durant av, B4
- Keal, Miss Elizabeth O., Secretary-Stenographer, Dept. of Anthropology (B)
 Anthro-1108 Fresno av, B BE 7806W
- Keane, Miss Dorothy M., Head Nurse, Out-Patient Dept. (Hosp)
 Med C, S F-1331½ Third av, SF22 MO 9859
- †Keddie, Frances M. (Mrs. C. D. O'Malley), Clinical Instr. in Dermatology (M)
 Med C, S F-336 Casitas av, SF MO 1177
- ♡Keefer, Raymond M., Instr. in Chemistry and Junior Chemist in the Experiment Station (Agr-D)
 28 Ch-618 C st, Davis
- ♡†Keeney, Charles J., Junior Supervisor in Physical Education and Specialist in Gymnastics (B)
- †Keller, Adrian D., Assoc. in Mechanic Arts (LA)
 104 MA-1842 Woodruff av, LA AR 35852
- Keller, Mrs. Dorothy B., Head of Accessions Dept., Univ. Library (B)
 210 L-2409 College av, B4 AS 2025

- Keller, Miss Helen, Supervisor of Training, Elementary (LA)
214 EB-1856 Sepulveda, LA25
AR 37276
- †Keller, Homer R., Specialist in Agr. Extension (B)
P O Box 707, Hanford 587
- †Kelley, Blanche P. (Mrs. F. M.), Senior Typist-Clerk, Pharmacy (Hosp)
Med C, S F-350 Laguna Honda Blvd, SF MO 3083
- ∇†Kelley, Douglas M., Instr. in Psychiatry (M)
Med C, S F-640 Teresita dr, SF JU 4-5710
- Kelley, Miss Kathleen, Secretary, Div. of Anatomy (M) (B)
4549 LSB-850 California st, SF DO 5716
- Kelley, Miss Miriam, Secretary, Registrar's Office (LA)
146 Adm-6516 Drexel av, LA36 YO 4289
- †Kelley, Walter P., Prof. of Soil Chemistry and Soil Chemist in the Experiment Station (B)
119 Hilgard-2709 Dwight way, B4 TH 10044
- †Kellogg, Wilfred H., Assoc. Clinical Prof. of Preventive Medicine, Emeritus (M)
CMH-625 Spruce st, B7 AS 5533
- †Kelly, Frank L., Lectr. in Public Health, Dept. of Hygiene (B)
3583 LSB-1438 Hawthorne ter, B8 AS 2667
- Kelly, Miss Isabel T., Research Assoc., Dept. of Anthropology (B)
Independencia 205, S. P. Tlaquepaque, Jalisco, Mexico
- †Kelly, Joe W., Asst. Prof. of Civil Engineering (B)
302 EM-1921 San Antonio av, B7 LAnd 5-7463
- †Kelppe, Doris J. (Mrs. R. F.), Stenographer, Div. of Education (Agr-D)
LA-319 First st, Davis 672
- †Kelsen, Hans, Lectr. in Political Science (B)
202 S-2529½ Etna st, B4 BE 2248J
- †Kelsey, Francis O., Senior Editor, Univ. Press (B)
Univ Press-1505 Jackson st, O TW 3068
- †Kemp, W. W., Prof. of Education, Emeritus (LA)
- †Kemper, O. B., Property Sergeant, Military Science and Tactics (LA)
14 MG-535 Gayley av, LA AR 57385
- ∇†Kendall, Mary E. (Mrs. C.), Secretary, Dept. of Oriental Languages (B)
417 L-1410 Jackson st, O HI 0456
- †Kendrick, James B., Prof. of Plant Pathology and Plant Pathologist in the Experiment Station (Agr-D)
Pl Path-35 College Park, Davis 793
- Kennedy, Miss Barbara M., Teaching Asst. in Home Economics (B)
1581 LSB-International House, B4 AS 8971
- ∇†Kennedy, Joseph W., Instr. in Chemistry (B)
% Office of Scientific Research and Development, Washington, D.C.
- †Kennedy, Mary (Mrs. Eugene J.), Senior Typist-Clerk, Dept. of Art (LA)
248 EB-1118 Cliff st, Pac Pal SM 55792
- 1.†Kepner, Richard Edwin, Teaching Asst. in Chemistry (LA)
4 OB-1764 Glendon av, LA24 AR 34729
- ∇†Ker, Alex J., Asst. Prof. of Operative Dentistry (D)
490 Post st, SF GA 0687
- †Kern, O. J., Asst. Prof. of Agr. Education, Emeritus (B)
2530 Chilton way, B4 AS 5786
- †Kerner, Robert J., Sather Prof. of History (B)
30 W-1320 Arch st, B8 AS 7878
- †Kerr, William J., Prof. of Medicine (M)
Med C, S F-180 W Poplar av, San Mateo 3-0641
- †Kesseli, Dorothy M. (Mrs. J. E.), Librarian, Junior Grade (B)
223 L-41 Lenox rd, B8 AS 6109
- †Kesseli, John E., Asst. Prof. of Geography (B)
213 Hilgard-41 Lenox rd, B8 AS 6109
- †Ketcham, Donald R., Emergency Asst. in Agr Extension (B)
Adobe bldg, Court House Park, Merced 1866
- †Key, William A., Asst. Clinical Prof. of Orthopedic Surgery (M)
23 Second av, San Mateo 3-3641
- †Keys, Noel, Prof. of Education (B)
17 Haviland-828 Arlington av, B7 AS 9439
- Keys, Robert E., Assoc. Prof. of Denture Prosthesis, Emeritus (D)
516 Sutter st, S F-1220 Spruce st, B7 TH 9742
- †Kibrick, Arlene L. (Mrs. E. A.), Secretary-Stenographer, Dean's Office (Ph)
Med C, S F-45 Lincoln way, SF22 OV 0602
- Kidd, Alexander M., Elizabeth Josselyn Boalt Prof. of Law and Acting Dean of the School of Jurisprudence (Chairman of the Dept.) (B) Lecturer in Legal Medicine (M)
214 Boalt-1636 LeRoy av, B4 AS 7580
- Kidder, Lowell E., Senior Lab. Technician, Div. of Home Economics (B)
1581 LSB-2621 Haste st, B4 TH 4912
- Kidder, Mrs. Willie L., Secretary-Stenographer (Hosp)
Med C, S F-2217 Fillmore st, SF WA 6055
- †Kiddie, Marjorie M. (Mrs. E. J.), Typist-Clerk, Office of Insurance and Retirement Systems (B)
311 Adm-2282 Union st, B4 TH 4609
- ∇†Kidner, Frank L., Lectr. in Economics and Director of the Bureau of Business and Economic Research (absent on leave until Mar. 2, 1944) (B)
119 S-2403 Cedar st, B AS 2365

- Kikuchi, Charles, Research Asst. in Evacuation and Resettlement Study (B)
338 Giannini-
- Kilbourn, Miss Clara, Asst. Librarian of the Law Library, Dept. of Jurisprudence (B)
210 Boalt-641 Alvarado rd, B5
TH 5642
- †Kilbourn, Miss Katharine, Librarian, Senior Grade (B)
223 L-641 Alvarado rd, B5 TH 5642
- †Kile, Mary S. (Mrs. H. L.), Secretary, Div. of Agr. Engineering (Agr-D)
206 AE-72 College Park, Davis 693
- †Kilgore, Alson R., Assoc. Clinical Prof. of Surgery (M)
490 Post st, SF2 EX 4943
- Killian, Miss Barbara M., Senior Tissue Technician (D)
Med C, S F-1325 Fifth av, S F
SE 4558
- Kilpatrick, John E., Teaching Asst. in Chemistry (B)
3 Gilman-2627 Virginia st, B4
- †Kimball, Marston H., Specialist in Agr. Extension (B)
808 N Spring st, LA MU 3383
- †Kimball, Rufus H., Instr. in Laws of Pharmacy (Ph)
Med C, S F-465 California st, SF
SU 2686
- ☞Kimball, S., Anesthetist, Student Health Service (B)
CMH-
- †King, Burrell A., Mailman, Business Office (Agr-D)
LA-Box 74, Davis 8221
- King, Miss Deborah, Librarian, Senior Grade (LA)
100 Lib-1456 Bedford st, LA35
- †King, Earl B., Instr. in Obstetrics and Gynecology (M), and (from Nov. 1, 1943) Lectr. in Gynecological Nursing (N)
Med C, S F-727 Irving st, SF MO 3062
- King, Edward L., Teaching Asst. in Chemistry (B)
209 Gilman-2405 Bowditch st, B4
TH 1177
- King, George, Asst. Sanitarian, Student Health Service (B)
CMH-2486 Shattuck av, B4 BE 5753
- †King, Gordon G., Clinical Instr. in Radiology (M), and Asst. Radiologist, Univ. Hospital (Hosp)
Med C, S F-67 San Carlos av, Sausalito 1035J
- ☞King, John R., Asst. Pomologist in the Experiment Station (Agr-D)
- King, Miss June, Senior Clerk, Office of Admissions (LA)
121 Adm-7029 Hawthorne av, LA28
HI 3638
- King, Robert M., Instr. in Military Science and Tactics (LA)
138 MG-10663 Ashton av, LA
AR 35662
- Kingrey, Kenneth Gerald, Assoc. in Art (LA)
220 EB-1243 Ocean av, SM 57362
- ☞†Kinnaird, Lawrence, Assoc. Prof. of History (B)
U S Embassy, Santiago, Chile
- †Kinne, Adelina M. (Mrs. E. P.), Secretary, Dept. of Paleontology and Museum of Paleontology (B)
317B HM-5647 Miles av, O OL 2145
- †Kinsey, E. Lee, Prof. of Physics (LA)
27 PB-1832 Veteran av, LA
AR 34536
- †Kinsey, Raymond K., Principal Lab. Asst., Dept. of Zoology (B)
5097 LSB-1151 Spruce st, B7
AS 0657
- †Kiosterud, Margaret B. (Mrs. V.), Principal Account Clerk, Univ. Extension (B)
2441 Bancroft way-2219 Stuart st, B5
TH 6806
- †Kirby, Harold, Jr., Prof. of Zoology (B)
4059 LSB-1028 Cragmont av, B8
AS 4729
- Kirchner, Walther, Asst. in History, Anthropology, and Sociology (LA)
334 RH-1256 Woodruff av, LA
- †Kirckner, Margaret Beatrice (Mrs. Frank J.), Senior Clerk, Bureau of Occupations (LA)
39 Adm-860 Wooster st, LA35
CR 59948
- †Kirk, Olive V. (Mrs. G. B.), Secretary-Stenographer, Dept. of Bacteriology (B)
3525 LSB-1506 Henry st, B7
AS 8958
- ☞†Kirk, Paul L., Assoc. Prof. of Biochemistry (M)
2584 LSB-51 Bret Harte rd, B
AS 7974
- †Kirschenbaum, Frances J. (Mrs. L.), Librarian, Junior Grade, Bancroft Library (B)
431 L-2949 Shasta rd, B8 AS 0187
- Kirschman, H. Darwin, Lectr. in Chemistry (LA)
28 CB-Rt 1, Box 1394, Tujunga
Sunland 1047
- Kish, Nick, Jr., Asst. in Naval Science and Tactics (B)
Callaghan Hall-2617 Durant av, B4
BE 8734
- †Kittredge, Joseph, Prof. of Forestry and Forest Ecologist in the Experiment Station (B)
231 Giannini-1747 Spruce st, B4
AS 5981
- Kittredge, Miss Mary Alice, Secretary-Stenographer, Dept. of Chemistry (LA)
116 CB-1137 Twenty-third st, SM
55857
- †Klamt, Robert H., Specialist in Agr. Extension (B)
678 B st, Yuba City 1836J
- †Kleiber, Max, Prof. of Animal Husbandry and Animal Husbandman in the Experiment Station (Agr-D)
122 AnS-34 College Park, Davis 774
- †Klein, Alexander, Lab. Asst. in Civil Engineering (B)
223 EM-2322 Edwards st, B2
TH 8181

- †Klein, Louise H. (Mrs. F.), Senior Personnel Technician (B)
325 Adm-852 Nielson st, B6
LAnd 5-5749
- †Kleinbeitz, Louise G. (Mrs. F.), Secretary-Stenographer, Div. of Anatomy (M)
Med C, S F-1306 Thirty-eighth av, SF
OV 0122
- †Klingberg, Frank J., Prof. of History (LA)
334 RH-945 Manning av, LA
AR 34578
- Klinkam, Miss Betty M., Secretary to the Attorney (B)
910 Crocker bldg, S F SU 4815
- †Klotz, Leo J., Assoc. Prof. of Plant Pathology and Assoc. Plant Pathologist in the Experiment Station (Agr-R)
4624 Olivewood av, Riverside 1515W
- Knapp, Miss Marian, Secretary-Stenographer, Central Stenographic Bureau (LA)
116 RH-544 Midvale av, LA
AR 92587
- †Knapp, Wren S. (Mrs. R. M.), Secretary-Stenographer, Div. of Agr. Economics (B)
207 Giannini-1846 Spruce st, B4
AS 8584
- ↻†Knight, Melvin M., Prof. of Economics (B)
119 S-3848 Calvert st, NW, Washington, D. C.
- †Knott, James E., Prof. of Truck Crops and Plant Physiologist in the Experiment Station (Agr-D)
1 TC-63 College Park, Davis 718
- ↻†Knudsen, Vern O., Prof. of Physics (LA)
‡Knuth, William E., Assoc. in Music (B)
204 Music-670 Corbett av, SF
MI 2614
- Koch, Charles W., Senior Lab. Technician, Dept. of Chemistry (B)
186 Chem-954 Tulare av, Albany
AS 7453
- Koch, Miss Jeanne M., Secretary-Stenographer, Office of the Director of Admissions (B)
127 Adm-1569 Beverly pl, B6
BE 1850W
- Koenig, Miss Antonie J., Librarian, Senior Grade (B)
212 L-2704 Virginia st, B4 AS 3887
- Kofoid, Charles A., Prof. of Zoology, Emeritus (B)
5090 LSB-2616 Etna st, B4 TH 6866
- Kohl, Miss Cordula, Clinical Asst. in Surgery (M)
S F Hospital, SF MI 0820
- †Koneff, Alexei A., Asst. Prof. of Anatomy and Lectr. in Histological Technique (M) (B)
4578 LSB-2344 Derby st, B5 TH 4820
- ↻†Konigsberg, Jerome, Clinical Asst. in Medicine (M)
384 Post st, S F SU 1883
- Konkright, Blaine J., Emergency Asst. in Agr. Extension (B)
140 Giannini-
- †Koontz, Louis Knott, Prof. of History (LA)
352 RH-1316 Thayer av, LA24
OL 3787
- †Korsmeier, Raymond B., Assoc. in the Experiment Station (Agr-R)
7156 Delaware st, Riverside 0493M
- Kosloff, Miss Florenz, Principal Clerk (Hosp)
Med C, S F-1706 Forty-eighth av, SF22
MO 7388
- Koster, Richard D., Lab. Asst., Div. of Plant Nutrition (B)
3048 LSB-1815 Grove st, O GL 8505
- Kowallis, Miss Winifred A., Emergency Asst. in Agr. Extension (B)
Box 391, Oroville 78
- Kowalski, Miss Dorothy Catherine, Clerk, Registrar's Office (LA)
123 Adm-5967 Raymond av, LA
TW 4502
- Krabbe, Miss Keren, Stenographer, Library (B)
210 L-2609 College av, B4 TH 2202
- Kragen, Adrian, Lectr. in Law
105 Boalt-831 Portal av, O HI 3013
- Kratzer, Frank H., Assoc. in the Experiment Station, Div. of Poultry Husbandry (B)
100B Poultry Husb-2908 Channing way, B4
BE 8910
- †Kraus, George P., Senior Lab. Mechanician, Dept. of Physics (B)
S5 LeConte-1608 Francisco st, B3
TH 3164
- Krause, Miss Anna, Asst. Prof. of Spanish (LA)
342 RH-11054 Cashmere st, LA
AR 36187
- †Krichesky, Boris, Asst. Prof. of Zoology (LA)
227 PB-2131 Selby av, LA
AR 32368
- †Kristich, Phyllis (Mrs. P. D.), Placement Executive, Bureau of Occupations (B)
S Annex-162 Hillcrest rd, B HU 4667
- †Kroeber, A. L., Prof. of Anthropology and Director of the Anthropological Museum (B)
7 Anthro-1325 Arch st, B AS 2580
- †Kroeger, Albert F., Senior Storekeeper, Business Office (Agr-D)
320 D st, Davis 3583
- †Kroeger, Marie G. (Mrs. W. E.), Telephone Operator, Business Office (Agr-D)
LA-212 C st, Davis 667
- ↻Kron, Gerald E., Asst. Astronomer (LO)
Lick Observatory, Mt. Hamilton
Ballard 18Y3
- Krouzian, Kersam K., Instr. in Denture Prosthesis (D)
Med C, S F-272 Carl st, SF OR 5656
- ↻†Krueger, Albert P., Prof. of Bacteriology (B) and Lectr. in Medicine (M)
3519 LSB-1770 Arch st, B AS 1622
- Krueger, Miss June, Head Nurse, Univ. Hospital (Hosp)
Med C, S F-29 Hill Point av, SF
OV 6242

- †Krueger, Myron E., Prof. of Forestry and Assoc. Forester in the Experiment Station (B)
234 Giannini-1635 Scenic av, B4
AS 1620
- †Kruse, Don M., Emergency Asst. in Agr. Extension (B)
315 Federal bldg, Sacramento 8-8041
- †Kugler, John T., Asst. Prof. of Naval Science and Tactics (B)
Callaghan Hall-691 Marina blvd, SF
WE 8929
- †Kumler, Warren D., Asst. Prof. of Chemistry, College of Pharmacy (Ph)
Med C, S F-33 Teresita blvd, SF
SE 3469
- †Kurtz, Barbara H. (Mrs. B. P.), Editor, Printing Dept. of the Univ. Press (B)
Univ Press-59 Santa Clara av, O10
HI 7923
- †Kurtz, Benjamin P., Prof. of English (B)
409 L-59 Santa Clara av, O10
HI 7923
- Kurtz, Miss Jeanne V., Secretary, Purchasing Dept., Business Office (LA)
5 Adm-148 S Hayworth av, LA
WA 7380
- †Kurzweil, Arthur C., Asst. Prof. of Mechanical Engineering (B)
232 M-1557 Sonoma av, Albany
BE 2391J
- †Kuznets, George M., Instr. in Agricultural Economics and Junior Agricultural Economist in the Experiment Station and on the Giannini Foundation (B)
214 Giannini-2403 Sacramento st, B2
BE 4673W
- †Kyte, George O., Prof. of Education and Director of the Univ. Elementary School (B)
313 Haviland-471 Grizzly Peak blvd, B8
AS 3605
- †Lachman, Arthur, Research Assoc. in Chemistry (B)
263 Chem-837 Arlington av, B7
AS 8989
- †La Due, John P., Principal Lab. Technician in the Experiment Station (Agr-R)
8572 Franklin av, Riverside 8624J
- Lagemann, Mrs. Lillian M., Principal Lab. Technician, Div. of Veterinary Science (Agr-D)
249 AnS-234 A st, Davis 8101
- ☞†Lagen, John B., Asst. Prof. of Medicine and Pharmacology (M)
- Lamb, Miss Ann T., Principal Dietitian (Hosp)
S F Hospital, S F-2801 Turk st, SF
EV 1688
- ☞†Lamb, Woodburn K., Clinical Asst. in Obstetrics and Gynecology (M)
1526 Mountain blvd, O PI 0990
- †Lambert, Richard G., Clinical Asst. in Orthopedic Surgery
Med C, S F-45 Lincoln way, SF
LO 6-7053
- †Lammerts, Walter E., Asst. Prof. of Ornamental Horticulture and Asst. Geneticist in the Experiment Station (LA)
146 PB-2004 N Beverly Glen blvd, LA24
AR 39477
- †Landa, Albert, Refractionist, Univ. Hospital (Hosp)
Med C, S F-9 Lagunitas dr, SF
OV 1273
- †Landauer, Carl, Prof. of Economics (B)
119 S-1317 Arch st, B AS 5840
- †Landerman, Herman L., Specialist in Agr. Extension (B)
2 Court House, El Centro 701
- †Landgraf, Mary L. (Mrs. Leonard M.), Senior Typist-Clerk, Zoölogy Dept. (LA)
250 PB-1920½ Sixth av, LA PA 7500
- †Landgren, George, Instr. in Meteorology (LA)
300 Lib-522 Landfair av, LA24
AR 37172
- Landreth, Miss Catherine, Asst. Prof. of Home Economics and Director of The Nursery School, Institute of Child Welfare (B)
ICW-2465 Hilgard av, B BE 4459J
- †Landrock, George M., Clinical Asst. in Surgery (M)
490 Post st, SF EX 7289
- †Landy, Samuel, Asst. in Naval Science and Tactics (LA)
123 MG-11284 Ivy pl, LA AR 33068
- Lane, Miss Violetta A., Secretary, Office of the Dean of the College of Engineering (B)
214 Eng-1935 Hopkins st, B AS 9096
- Lang, Otto W., Research Assoc (HF)
Med C, S F-555 Buena Vista av, SF
MA 0222
- †Lange, William H., Jr., Junior Entomologist in the Experiment Station (B)
137 Chaparral st, Salinas 9816
- †Langelier, Wilfred F., Prof. of Sanitary Engineering (B)
213 EM-52 Alvarado rd, B5
BE 7655J
- Langford, Mrs. Nora, Asst. Supervisor of Dispensary, Student Health Service (B)
CMH-2527 Piedmont av, B4
TH 10550
- †Langille, Herbert B., Assoc. Prof. of Mechanical Engineering, Emeritus (B)
2418 Dana st, B4 AS 4043
- Langjahr, Miss Maxine, Secretary-Stenographer, Office of the Dean of Undergraduates (LA)
202 Adm-2712 Montana, SM 50542
- La Pier, E. J., Senior Lab. Mechanician, Dept. of Mechanical Engineering (B)
Eng-
- Lara, Miss Guadalupe, Stenographer, Div. of Agronomy (Agr-D)
Imperial Valley Field Station, El Centro HO 8738R4

Officers and Assistants

- †Laraway, Jasper R., Superintendent of Cultivations, Div. of Truck Crops (Agr-D)
TC-University Farm, Davis 260
- †Larsen, Albert E., Clinical Instr. in Medicine (M)
153 Kearny st, SF EX 0161
- †Larsen, Frank C., Clinical Instr. in Denture Prosthesis (D)
135 Stockton st, SF SU 3873
- †Larsen, Grace P. (Mrs. C. E.), Teaching Asst. in History (B)
1505 LSB-2400 Dwight way, B4 AS 6858
- Larson, Adeliem, Principal Lab. Technician (HF)
Med C, S F-505 Irving st, SF
- Larson, Miss Lois D., Secretary-Stenographer, Dept. of Physics (B)
111 LeConte-730 Wesley av, O HI 1005
- Larson, Miss Ruth Augusta, Technical Asst. Scripps Institution of Oceanography (S)
Scripps Institution, La Jolla G 52542
- ♥†LaRue, Ralph G., Specialist in Agr. Extension (B)
218 Federal bldg, S Bern 2134
- Lassen, Miss Anita M., Supervising Teacher in the Dept. of Science, Dept. of Education (B)
150 Brookside dr, B5 OL 5383
- †Lateana, Joseph E., Visual Education Specialist and University Projectionist, Univ. Extension (B)
Vis Instr-2316 Seventh st, B2 TH 6271
- Laties, George G., Senior Lab. Technician, Div. of Plant Nutrition (B)
3048 LSB-2309A Bowditch st, B4 TH 7084
- †Latimer, Wendell M., Prof. of Chemistry and Dean of the College of Chemistry (B)
110 Gilman-810 Euclid av, B AS 0330
- Lauché, Miss Gertrude L., Asst. in Agr. Extension (B)
Court House, Hollister 344
- Laughlin, Mrs. Helen M., Dean of Women (LA)
239 Adm-661 Thayer av, LA24 AR 33737
- Laughlin, Mrs. Marian A., Secretary-Stenographer, Dept. of Education (B)
106 Haviland-225 Hillcrest rd, B5 OL 8859
- †Laurance, Bert Merritt, Assoc. in the Experiment Station (Agr-R)
5305 Palm av, Riverside 4808R
- †Lawrence, Ernest O., Prof. of Physics and Director of the Radiation Laboratory (B)
214 DH-111 Tamalpais rd, B8 AS 0058
- ♥Lawrence, Miss Ida, Nurse, Dispensary, Student Health Service (B)
- †Lawrence, John H., Asst. Prof. of Medicine (M) and Research Assoc. in the Radiation Laboratory (B)
DL-2011 Broadway, SF WA 1010
- †Lawrence, Lester B., Neurologist, Dispensary, Student Health Service (B)
411 Thirtieth st, O TW 3060
- †Lawrence, Nellie B. (Mrs. F. L.), Secretary, Dept. of Jurisprudence (B)
107 Boalt-2827 Hillegass av, B5 TH 2876
- ♥Lawrence, S., Dental Extern (D)
- †Lawson, Andrew C., Prof. of Geology and Mineralogy, Emeritus (B)
107 Bacon-1555 La Vareda rd, B8 AS 8333
- Lawson, Jalmar W., Asst. Prof. of Naval Science and Tactics (B)
Callaghan Hall-47 Richardson rd, B8 AS 7082
- †Lawson, Theodore C., Assoc. Surgeon, Student Health Service (B)
CMH-3135 Webster st, O HI 2783
- †Lawton, Edward B., Jr., Asst. Prof. of Music (B)
205 Music-101 Panoramic way, B4 BE 5281M
- Laycock, Frank, Teaching Asst. in English (B)
410 W-2639 Channing way, B4 BE 9575
- †Lazier, Edgar L., Asst. Dean of College of Letters and Science and Assoc. Prof. of Zoology (LA)
232 Adm-10811 Rochester av, LA AR 31579
- Leach, Miss Anne C., Typist-Clerk, Business Office (SF)
Med C, S F-Plaza Hotel, SF SU 7200
- †Leach, Lysle D., Assoc. Prof. of Plant Pathology and Assoc. Plant Pathologist in the Experiment Station (Agr-D)
4 Pl Path-234 Rice lane, Davis 8981
- †Leake, Tillie B. (Mrs. R.), Senior Lab. Technician (Hosp)
Med C, S F-700 Parnassus av, SF OV 4889
- Lear, Miss Lois A., Supervisor of Physical Education in the Elementary School, Santa Fe School (B)
1039 Elsinore av, O AN 0647
- ♥†Lebacqz, Jean C., Asst. Prof. of Electrical Engineering (B)
229 M-6306 Broadway ter, O OL 5725
- †LeConte, Joseph N., Prof. of Mechanical Engineering, Emeritus (B)
P O Box 1312, Carmel 1002
- Lee, Chang Hei, Assoc., Foreign Language Group (LA)
430 RH-909 W Thirty-sixth pl, LA7 RI 9097
- †Lee, Edwin A., Dean of the School of Education, Prof. of Education (Chairman of the Dept.), and Director, Div. of Vocational Education (LA)
231 EB-637 Westholme av, LA AR 33065
- Lee, Robert T., Asst. in Dance and Asst. in Art (LA)
214 WPE-1220 Arizona av, SM 52399
- Lee, Miss Virginia M., Technical Asst. in Anatomy (M)
4552 LSB-2154 Russell st, B5 TH 8254

- Leech, Miss Marie, Laboratory Asst. in Bacteriology (LA)
352 PB-11822 Goshen av, LA24
- †Leffler, Elyne T. (Mrs. Dale E.), Senior Clerk, Registrar's Office (LA)
123 Adm-1437 Barry av, LA25
AR 34802
- ▽†Legge, Robert F., Clinical Asst. in Orthopedic Surgery (M)
156 Hillcrest rd, B PI 8320
- †Legge, Robert T., Prof. of Hygiene, Emeritus, and Lectr. in Industrial Medicine (M)
6 Roble rd, B5 BE 0360
- †Leggett, John W., Instr. in Crown and Bridge Prosthesis (D) and Extension Representative, Dental Courses, Univ. Extension (B)
490 Post st, SF DO 4373
- Lehman, Benjamin H., Prof. of English (Chairman of the Dept. of Dramatic Art) (B)
405 W-97 Tamalpais rd, B8 BE 1626
- †Lehman, Margaret B. (Mrs. Roger M.), Instr. in Mathematics (LA)
346 CB-2315 Twenty-fourth st, SM 66539
- †Lehmann, Eric W., Senior Lab. Mechanician, Dept. of Physics (B)
S5 LeConte-3000 Bartlett st, O AN 4741
- †Lehmann, Erich L., Assoc. in Mathematics (B)
24 W-40 Oak Ridge rd, B5 AS 8331
- Lehmann, Fred J., Principal Clerk, Inventory Dept., Business Office (B)
326 Adm-5360 Shafter av, O9 OL 7166
- †Lehmer, Derrick H., Assoc. Prof. of Mathematics (B)
417 W-942 Hilldale av, B8 TH 2710
- †Leicester, Katherine H. (Mrs. F.), Clinical Instr. in Medicine (M)
450 Sutter st, SF GA 5078
- ↻†Leighly, John B., Prof. of Geography (B)
213 Hilgard-1435 Arch st, B AS 0102
- Leininger, Robert F., Teaching Asst. in Chemistry (B)
110 Gilman-
- Leitz, Fred J., Jr., Instr. in Chemistry (B)
422 Chem Annex-1777 LeRoy av, B4 AS 1430
- Lengyel, Anne C., Senior Lab. Technician, Dept. of Zoölogy (B)
LSB-
- †Lennon, Milton B., Clinical Prof. of Neurology (M)
384 Post st, SF EX 2030
- Lennon, Miss Ruth M., Clerk, Out-Patient Dept., Univ. Hospital (Hosp) Med C, S F-3800 Clay st, SF BA 1249
- ▽†Lennon, Thomas J., Clinical Instr. in Medicine (M)
384 Post st, SF EX 2029
- Lent, Miss Mae N., Assoc. in Home Economics (B)
109 DA Annex-Women's Faculty Club, B4 BE 7062
- †Lenzen, Victor F., Prof. of Physics (B)
111 LeConte-2321 LeConte av, B4 AS 8239
- *†Leonard, Frederick C., Assoc. Prof. of Astronomy (LA)
Lick Observatory, Mt. Hamilton
- ▽†Leonard, Maurice E., Asst. Clinical Prof. of Medicine (M)
1835 Vallejo st, SF OR 9770
- †Leonard, Robert W., Asst. Prof. of Physics (LA)
8 PB-1867 Greenfield av, LA AR 39752
- Leopold, Miss Helen, Teaching Asst. in History (B)
1005 LSB-1920 Sacramento st, SF PR 3442
- Lepkovsky, Samuel, Assoc. Prof. of Poultry Husbandry and Assoc. Poultry Husbandman in the Experiment Station (B)
200A Poultry Husb-2815 Channing way, B4 BE 6483
- Leppard, Mrs. E. May, Secretary, Div. of Agr. Extension (B)
41 Giannini-2332 Dwight way, B4 BE 6619W
- †Lerner, I. Michael, Asst. Prof. of Poultry Husbandry and Asst. Poultry Husbandman in the Experiment Station (B)
100D Poultry Husb-1817 Berkeley way, B3 AS 5247
- †Lesley, James W., Assoc. Plant Breeder in the Experiment Station (Agr-R)
3638 Bandini av, Riverside 1321W
- †Lessing, Ferdinand D., Agassiz Prof. of Oriental Languages (B)
418 L-2491 Ellsworth st, B4 BE 2996W
- †Lester, Jane V. (Mrs. R. W.), Secretary-Stenographer, Office of the Dean of the Graduate Division (B)
207 Adm-6323 Crown av, O11 HU 7552
- ▽†Lester, L. Melvin, Senior News Writer, News Service and Univ. Extension (B)
- †Lester, Robert H., Instr. in Meteorology (LA)
300 Lib-921 Monterey, Hermosa Beach 2359
- †Le Strange, Barbara (Mrs. J. A.), Senior Account Clerk, Purchasing Dept., Business Office (B)
318 Adm-147 Arlington av, B8 AS 9531
- Letessier, Miss Madeline, Assoc. in French (LA)
302 RH-10615 Holman av, LA AR 35396
- †Leupp, Harold L., Librarian, University Library (B)
208 L-1838 San Juan av, B7 LAnd 5-5480
- Leuschner, Armin O., Prof. of Astronomy, Emeritus, and Director of the Students' Observatory, Emeritus (B)
14 O-1816 Scenic av, B4 AS 5820
- †Levens, Alexander S., Assoc. Prof. of Mechanical Engineering (B)
101 ED-2500 Durant av, B AS 4619

- ♡†Levin, Edward A., Clinical Instr. in Dermatology (M)
 450 Sutter st, SF SU 2727
- †Levin, Sheldon, Asst. in Meteorology (LA)
 300 Lib-646 Kelton av, LA24
- †Levinson, Daniel J., Teaching Asst. in Psychology (B)
 1057 LSB-
- ♡†Levitin, Joseph, Clinical Instr. in Radiology (M)
 516 Sutter st, SF EX 6788
- †Levy, Edward F., Teaching Asst. in Chemistry (LA)
 6 CB-741 Gayley av, LA24 AR 37214
- †Levy, Lucile Waite (Mrs. Leo L.), Lectr. in Home Economics (LA)
 345 EB-2183 Fern Dell pl, LA GL 0478
- ♡Levy, Phillip, Senior Lab. Technician, Div. of Animal Husbandry (Agr-D)
 Levy, Miss Sophia H., Assoc. Prof. of Mathematics (B)
 453 W-2818 Webster st, B5 TH 10868
- Lew, Miss Marion S., Senior Lab. Technician, Div. of Fruit Products (B)
 339 Hilgard-International House, B4 BE 8971
- †Lewis, Gilbert N., Prof. of Chemistry (B)
 302 Gilman-948 Santa Barbara rd, B7 BE 0984
- †Lewis, Harold D., Assoc. in Agr. Engineering (Agr-D)
 210 AE-38 College Park, Davis 755
- Lewis, Harold W., Teaching Asst. in Physics (B)
 108 LeConte-2401 Warring st, B4 BE 4275J
- Lewis, Miss Jessica H., Asst. in Medicine (Asst. Resident, Univ. Hosp.) (M)
 Med C, S F-700 Parnassus av, SF LO 6-2958
- †Lewis, Louise H. (Mrs. R. E.), Principal Clerk, Registrar's Office (B)
 120 Adm-2900 Regent st, B5 TH 4183
- †Lewis, M. Helen (Mrs. D. P.), Secretary, Univ. Hospital (Hosp)
 Med C, S F-2829 Turk st, SF SK 0081
- Lewis, Miss Marion G., Secretary-Stenographer (D)
 Med C, S F-1616 Ninth av, SF OV 4410
- Lewis, Miss Virginia E., Typist-Clerk, Library (B)
 223 L-3629 E Sixteenth st, O KE 4-1664
- †Lewis, Wesley, Assoc. Prof. of Public Speaking (LA)
 320 RH-2018 Kerwood av, LA
- ♡Lewy, Hans, Assoc. Prof. of Mathematics (B)
 417 W-2319 Carlton st, B
- †Li, Choh H., Lectr. in Anatomy, and Research Assoc., Institute of Experimental Biology (B)
 4596 LSB-1618 Parker st, B3 AS 8382
- †Libby, Martha (Mrs. R. D.), Stenographer, Div. of Pathology (M)
 Med C, S F-2240A Fifteenth st, SF14 UN 3380
- ♡†Libby, Willard F., Asst. Prof. of Chemistry (B)
 110 Gilman
- †Liebig, George F., Assoc. in the Experiment Station (Agr-R)
 6886 Magnolia av, Riverside 4782
- †Light, S. F., Prof. of Zoölogy (B)
 4047 LSB-114 York av, B8 AS 9102
- Liles, Miss Frances L., Specialist in Agr. Extension (B)
 220 Ramona bldg, Santa Ana 3000
- †Lilge, Evelyn O. (Mrs. F.), Editor, Dept. of Anthropology (B)
 11 Anthro-1155 Euclid av, B8 BE 0603W
- †Lilge, Frits, Instr. in Education (B)
 208 Haviland-1155 Euclid av, B8 BE 0603W
- Lillard, Miss V. Laurene, Cashier, Business Office (Agr-D)
 111 LA-503 Fourth st, Davis 3011
- †Lilleland, Omund, Assoc. Pomologist in the Experiment Station (Agr-D)
 210 Hort-40 College Park, Davis 3461
- †Lilley, Ivan W., Specialist in Agr. Extension (B)
 41 Bedford av, Placerville 157
- †Linde, Frederick G., Asst. Clinical Prof. of Orthopedic Surgery (M)
 490 Post st, SF SU 7595
- †Lindenbaum, Seymour L., Teaching Asst. in Chemistry (LA)
 4 CB-8762 Burton way, LA CR 53553
- †Linderman, Robert W., Demonstrator in Dental Materials (D)
 450 Sutter st, SF GA 6652
- †Lindgren, David L., Asst. Entomologist in the Experiment Station (Agr-R)
 6411 Palm av, Riverside 1908J
- Lindner, Miss Erna R., Senior Lab. Technician, Inst. of Experimental Biology (B)
 4573 LSB-2627 Ridge rd, B4 AS 5747
- ♡†Lindner, Harold H., Clinical Asst. in Surgery (M)
 490 Post st, SF GA 6265
- Lindsay, Mrs. Elinor H., Ward Helper, Bed-Patient Dept., Student Health Service (B)
 CMH-2261 Shattuck av, B4 BE 3768J
- Lindsay, Marc A., Specialist in Agr. Extension (B)
 P O Box 791, Bakersfield 7-7671
- †Lindsay, Stuart, Instr. in Pathology (M) (D)
 Med C, S F-929 Teresita blvd, SF JU 4-3255
- †Linforth, Ivan M., Prof. of Greek (B)
 477 W-85 Tamalpais rd, B8 TH 9734
- †Linforth, Reginald H., Attorney in Residence Matters and Assoc. Attorney for the Regents (pro tempore)
 Lectr. in Commercial Law, Dept. of Business Administration (B)
 130 Adm-160 Vicente rd, B5 TH 1961

- †Linsdale, Jean M., Research Assoc. in the California Museum of Vertebrate Zoölogy (B)
2593 LSB—Jamesburg Route, Monterey
Paraiso Springs 2F14
- †Linsley, E. Gorton, Asst. Prof. of Entomology and Asst. Entomologist in the Experiment Station (B)
202 AH—Lafayette Orchards, Lafayette
4531
- †Linsley, Edwin C., Senior Accountant (Agr-D)
400 Adm-2624 College av, B4
TH 10106
- †Lipman, Charles B., Prof. of Plant Physiology and Dean of the Graduate Division (B)
207 Adm-10 Tanglewood rd, B5
BE 0677
- †Lipp, Charles S., Clinical Instr. in Dentistry (D)
Wakefield bldg, O GL 0810
- †Lipp, Esther M. (Mrs. C. S.), Teacher in the Univ. Elementary School (B)
98 Stratford rd, B8 AS 10212
- Lippert, Mrs. Irene O., Lab. Asst. in Botany (B)
2007 LSB-1425 Oxford st, B7
BE 6392J
- †Lipsett, Philip J., Clinical Instr. in Surgery (M)
4220 Balfour av, O HI 8500
- †Lisser, Hans, Clinical Prof. of Medicine (M)
384 Post st, SF GA 0407
- *†Livingston, Miss Helen, Research Asst. in History (LA)
48 Lib-945 Manning av, LA AR 34578
- Livingston, Maxine M., Principal Mimeograph Operator, Univ. Extension (B)
2441 Bancroft way
- Lloyd, Miss Fermer P., Senior Lab. Technician, Out-Patient Dept. (Hosp)
Med C, S F-234 Ninth av, SF
SK 2717
- †Lloyd-Jones, Orren, Lectr. in Public Health Nursing (LA)
123 PB-718 Thayer av, LA BR 04565
- Lo, Miss May C., Senior Lab. Technician, Univ. Hospital (Hosp)
Med C, S F-40 Wentworth, SF
CH 1654
- ☞†Lobanov-Rostovsky, André, Prof. of History (LA)
Lobaugh, Miss Ruth E., Course Organizer, Univ. Extension (LA)
130 Adm-533 S Beloit st, LA24
AR 91838
- Lobb, Miss Margaret E., Teacher in the Univ. Elementary School (B)
1722 Twenty-third av, O AN 2280
- †Locey, Raymond C., Instr. in Operative Dentistry (D)
209 Post st, SF SU 7119
- Lockey, Joseph B., Prof. of History (LA)
359 RH-4116 Greenbush av, Sherman Oaks
State 43597
- ∇Lockhart, L. K., Senior Lab. Mechanician, Dept. of Mechanical Engineering (B)
Lodge, Miss Ardis, Librarian, Junior Grade (LA)
240 Lib-2590½ Beachwood dr, LA
- ∇†Loeb, Leonard B., Prof. of Physics (B)
205 LeConte
Loeb, Mrs. Lisle S., Librarian, Junior Grade (B)
212 L-1731 La Loma av, B4 AS 0133
- *†Loeb, Martin B., Lectr. in Social Welfare (B)
2400 Allston way-1324 Bayview pl, B8 AS 0892
- Loewenberg, Jacob, Prof. of Philosophy (B)
334 W-741 Santa Barbara rd, B7
AS 1451
- †Loewenstein, Ernst, Lectr. in Bacteriology (B), and Research Assoc. (HF)
Med C, S F-2440 Balboa st, SF
EV 8261
- †Lofgren, Paul V. W., Lab. Asst. in Psychology (B)
1052 LSB-1060 Peralta av, B
BE 7339W
- Logan, Jack B., Teaching Asst. in Zoölogy (B)
LSB-International House, B4
- ∇†Loken, Robert DeL., Special Supervisor, Trade and Industrial Teacher Training, Div. of Vocational Education (LA)
- *†Long, Joseph A., Prof. of Embryology, Dept. of Zoölogy (B)
966 Euclid av, B AS 2941
- Long, Miss Mary L., Assoc. in the Experiment Station, Div. of Dairy Industry (Agr-D)
DI-238 E st, Davis
- Longanecker, Donald S., Senior Lab. Technician (HF)
Med C, S F-100B Edgewood av, SF
- †Longfellow, Henry W., Specialist in Agr. Extension (B)
P O Box 791, Bakersfield 7-7671
- †Longueil, Alfred E., Assoc. Prof. of English (Chairman of the Dept.) (LA)
310 RH-425 Tigertail rd, LA
AR 32973
- †Loomis, C. Grant, Asst. Prof. of German (B)
400 W-1443 Scenic av, B8 TH 9071
- †Loran, Erle, Assoc. Prof. of Art (B)
109B Spreckels-10 Kenilworth ct, B8
LAnd 5-6344
- Lorber, Joseph H., Principal Lab. Asst., Div. of Veterinary Science (Agr-D)
241 AnS-328 A st, Davis 515
- †Lorenz, Frederick W., Asst. Prof. of Poultry Husbandry and Asst. Poultry Husbandman in the Experiment Station (Agr-D)
PH-Rt 1, Box 123c, Davis 8152
- †Lorenz, Oscar A., Instr. in Truck Crops and Junior Olericulturist in the Agr. Experiment Station (Agr-D)
5 TC-315 B st, Davis 8752

- †Lorenzen, Coby, Jr., Assoc. in Agricultural Engineering and Assoc. in the Experiment Station (Agr-D)
101 AE-13 Oak av, Davis
- †Lory, Fred, Principal Laboratory Mechanician, Dept. of Electrical Engineering (B)
6 M-1344 E Twenty-sixth st, O
KE 3-0878
- †Lory, Fred, Jr., Lab. Mechanician, Div. of Agricultural Engineering (Agr-D)
AE-517 D st, Davis
- Lossing, Miss Laverna L., Supervisor of Training, Music (LA)
324 EB-412 N Oakhurst dr, BH
CR 58909
- Lotito, Lawrence Edward, Instr. in Meteorology (LA)
300 Lib-663 Gayley av, LA24
AR 37165
- Loud, Llewellyn L., Senior Museum Preparator, Dept. of Anthropology (B)
Anthro M-518 Seventeenth st, O
TW 1955
- †Louderback, George D., Prof. of Geology (B)
103 Bacon-107 Ardmore rd, B
AS 0139
- ∇†Louie, Stanley, Clinical Asst. in Pediatrics (M)
700 Broadway, SF
CH 2332
- †Love, R. Merton, Asst. Prof. of Agronomy and Asst. Agronomist in the Experiment Station (Agr-D)
Agron-441 D st, Davis
8301
- Love, Miss Sue M., Asst. Director of Admissions (B)
125 Adm-1507 Oxford st, B
AS 6391
- Loveland, Miss Dorothy K., Instr. in Nursing (N)
2328 Fulton st, B
- †Lovett, Hobart M., Administrative Asst., Registrar's Office (B)
120 Adm-1177 Cragmont av, B8
AS 4588
- *Low, Duncan D., Prof. of Law, Hastings College of the Law (H)
515 Van Ness av, SF
UN 8700
- Low-Beer, Bertram V., Asst. Prof. of Radiology and Asst. Radiologist, Univ. Hospital (M)
Med C, S F-1335 Willard st, SF22
OV 3214
- Lowe, Miss Dorothy R., Secretary, Div. of Preventive Medicine (M)
Med C, S F-1870 Twenty-first av, SF22
MO 5615
- Lowenhaupt, Miss Elizabeth, Clinical Instr. in Pathology (M)
Med C, S F-1969 Seventeenth av, SF
LO 6-5989
- ∇Lowers, James K., Supervisor of Instruction in Subject A (LA)
- †Lowie, Robert H., Prof. of Anthropology (Acting Chairman of the Dept.) (B)
9 Anthro-2521 Benvenue av, B4
AS 3417
- †Lowman, Arnold, Instr. in Pharmacology (M)
Med C, S F-2326 Prince st, B5
AS 2964
- Lowry, Miss Bess, Reference Librarian (B)
L-2725 Stuart st, B
AS 0857
- †Lucas, William P., Clinical Prof. of Pediatrics (M)
490 Post st, SF
GA 1040
- Lucchetti, Francis L., Dental Extern (D)
135 Stockton st, SF
DO 3090
- †Lucia, Eschscholtzia L. (Mrs. S. P.), Assoc. Prof. of Biometry (B)
3583 LSB-2898 Broadway, SF
WE 8034
- †Lucia, Salvatore P., Assoc. Prof. of Medicine, Lectr. in Medical History and Bibliography (M) and Lectr. in Social Welfare (B)
Med C, S F-2898 Broadway, SF
WE 8034
- ∇†Luck, Mary G. (Mrs. H. R.), Research Assoc., Heller Committee for Research in Social Economics (B)
206 S-75 Whitaker av, B
AS 4971
- Ludlum, Miss Blanche, Asst. Training Teacher, Nursery School (LA)
UES-10862 Wellworth av, LA
AR 38206
- Ludovici, Miss Carmelita K., Secretary-Stenographer, Div. of General Surgery (M)
Med C, S F-358 Parnassus av, SF
- Ludwig, Frederick J., Assoc. in Journalism (B)
111 CB-2330 Haste st, B
AS 1281
- Lukats, Nicholas P., Physical Training Officer in Naval Science and Tactics (B)
51 Gym M-2511 Hearst av B4
AS 8078
- †Lund, John V., Asst. Prof. of Journalism (Chairman of the Dept.) (B)
2241 College av-2804 Hillegass av, B5
BE 0468R
- †Lundberg, Olof, Chief Accounting Officer (B)
400 Adm-761 San Diego rd, B7
AS 0280
- ∇†Lundblad, Arthur L., Asst. in Dental Technics (D)
3112 Pierce st, SF
EX 8503
- Lundby, Miss Loretta A., Head Nurse, Univ. Hospital (Hosp)
Med C, S F-333 Parnassus av, SF
OV 4611
- †Lunsford, Charles J., Dermatologist, Student Health Service (B)
CMH-3115 Webster st, O
GL 0241
- Lunt, Miss Helen C., Secretary-Stenographer, Div. of Medicine (M)
S F Hospital, SF
MI 0820
- †Lussier, Earl F., Asst. Clinical Prof. of Orthodontics (D)
450 Sutter st, SF
EX 6786
- †Lutz, Henry L. F., Prof. of Egyptology and Assyriology, Dept. of Semitic Languages, and Assoc. Curator of Near Eastern Archaeology in the Museum of Anthropology (B)
412 W-1147 Spruce st, B7
AS 8155
- †Lynaugh, Francis B., Asst. in Naval Science and Tactics (B)
51 Gym M-2803 Parker st, B4

- †Lynch, Frank W., Prof. of Obstetrics and Gynecology, Emeritus (M)
1998 Vallejo st, SF FI 4199
- †Lynn, Grace E. (Mrs. R. W.), Administrative Asst., President's Office (B)
250 Adm-1717 Oxford st, B4 AS 8092
Lynn, Miss Marie A., Secretary, Div. of Agr. Economics (B)
207 Giannini-3147 College av, B7 PI 5793R
- †Lyon, Clayton G., Asst. Clinical Prof. of Surgery (M)
384 Post st, SF8 EX 7200
- †Lyon, Robert A., Instr. in Obstetrics and Gynecology (M)
Med C, S F-2 Hillpoint av, SF17 LO 6-6200
- †Lyons, William R., Assoc. Prof. of Anatomy (M) (B)
4555 LSB-1942 Channing way, B4
- McAdoo, Miss Mary Faith, Typist-Olerk, Library (LA)
Lib-474 Halvern dr, LA AR 30447
- ∨McAfee, J. N., Senior Lab. Asst., Dept. of Civil Engineering (B)
- *†McAllister, Breck P., Prof. of Law (B)
214 Boalt-1876 San Pedro av, B BE 5779M
- †McBaine, James P., A. F. and May T. Morrison Prof. of Municipal Law (B)
211 Boalt-51 Oakvale av, B5 BE 3404
- McBride, Miss Alice F., Senior Lab. Technician in Medicine (M)
Med C, S F-545 Kirkham st, SF OV 0536
- *†McBride, George M., Prof. of Geography (LA)
- †McCabe, Thomas T., Research Assoc. in Botany (B)
2022 LSB-2731 Prince st, B5 PI 5585R
- McCall, Miss Emma J., Supervisor of the Teaching of Drawing, Dept. of Education (B)
102 Haviland-450 Beloit av, B8 BE 2995
- †McCallum, Roy D., Specialist in Agr. Extension (B)
Courthouse, Hollister 344
- †McCarthy, Violet B. (Mrs. J. H.), Clerk, Univ. Hospital (SF)
Med C, S F-1754 Twenty-second av, SF OV 8369
- †McChesney, George J., Clinical Instr. in Orthopedic Surgery (M)
450 Sutter st, SF GA 0238
- McCleery, Miss Eleanor, Librarian, Junior Grade (LA)
200 Lib-527 S Hobart blvd, LA5 DR 2793
- McClew, Miss Jean, Specialist in Agr. Extension (B)
101 Courthouse, Woodland 92
- McClintock, Miss Elizabeth May, Herbarium Preparator, Botany (LA)
331 PB-1140 Westwood blvd, LA24 AR 31088
- McComb, Miss Kathryn E., Librarian, Junior Grade (B)
2423 Blake st, B4 TH 10139
- †McCorkle, Horace J., Asst. Prof. of Surgery (M)
Med C, S F-109 Stratford dr, SF JU 4-5772
- ∨McCown, Theodore D., Asst. Prof. of Anthropology and Asst. Curator of Physical Anthropology (B)
- McCoy, Miss Jean L., Stenographer, Univ. Extension (B)
2441 Bancroft way-2672 Hilgard av, B4 AS 5864
- ∨MacCracken, William B., II, Asst. in Orthopedic Surgery (M)
Summit Medical bldg, O HI 7440
- McCray, James A., Instr. in Basic Orientation Course, Drawing, Composition, History of Art, Calif. School of Fine Arts (A), Lectr. in Art (B)
800 Chestnut st, SF-5455 El Camile av, O AN 6297
- †McCready, Adelaide K. (Mrs. R. M.), Asst. Supervisor of Field Work, Dept. Social Welfare (B)
1010 Gough st, SF GR 7310
- McCready, Miss Betty-Sue, Asst. in Agr. Extension (B)
112 Giannini-1850 Arch st, B AS 5285
- McCreery, Miss Katherine R., Librarian, Senior Grade (B)
210 L-1318 Peralta av, B2 BE 2266W
- McCue, Mrs. Lenore M., Senior Tabulating Machine Operator, Accounting Dept. (B)
423A Adm-1614 Walnut st, B AS 3501
- †McCullough, James D., Asst. Prof. of Chemistry (LA)
10 CB-14611 Whitfield av, Pac Pal SM 41040
- 1,2 McCulloch, Samuel Clyde, Teaching Asst. in History (LA)
334 RH-9027 Alden dr, LA CR 16377
- †McCurdy, Mate G. (Mrs. Allan H.), Librarian, Senior Grade, William Andrews Clark Memorial Library (LA)
4651½ Pickford st, LA6
- †McDermott, Dorothy (Mrs. Farris), Senior Clerk, Office of Admissions (LA)
117 Adm-2370 Midvale av, LA25 AR 33857
- †McDermott, Frances Bates (Mrs. Adrian R.), Pianist, Physical Education for Women (LA)
214 WPE-5507 Nordyke st, LA42 CL 68022
- †Macdonald, Austin F., Prof. of Political Science (B)
202 S-1504 LeRoy av, B AS 4553
- ∨†McDonald, David, Asst. Prof. of Education and Educational Counselor (LA)
- †MacDonald, Dorothy E. (Mrs. T. W.), Asst. Physician, Dispensary, Student Health Service (B)
OMH-2202 Durant av, B4 AS 3237

- †Macdonald, Gladys E. (Mrs. J. S.), Secretary, Div. of Agr. Extension (B)
112 Giannini-1726 Sonoma av, B
TH 6824
- McDonald, John H., Prof. of Mathematics (B)
454 W-2029 Durant av, B
- McDonald, Mary Catherine Muriel, Asst. in Physics (LA)
40 PB-903 N Bedford dr, BH
CR 57545
- Macdonald, Miss Marjorie, Secretary-Stenographer, Central Stenographic Bureau (LA)
116 RH-1448 Kelton av, LA
AR 38868
- McDonough, Mrs. Vivian C., Nurse, Bed-Patient Dept., Student Health Service (B)
CMH-1608 Bonita av, B4 BE 6595
- McDougall, Miss Frances E., Secretary, Dept. of Mining (B)
132 HM-2720 College av, B5 TH 1367
- †McDowell, Claire A. (Mrs. J. A.), Senior Clerk, Dean's Office, College of Dentistry (D) (absent on leave from Dec. 15, 1943)
Med C, S F
- †McDowell, James A., Dental Extern (D)
Med C, S F
- *MacDuff, Miss Mary M., Teaching Asst. in Psychology (LA)
216 LSB-1886 Kelton av, LA24
AR 38298
- †McEuen, Forest W., Specialist in Agr. Extension (B)
220 W Eighth st, Hanford 587
- †McEwen, George F., Prof. of Physical Oceanography and Curator of Physical Oceanography (S)
Scripps Institution, La Jolla G 52072
- 1.*McEwen, Miss Jean, Asst. in Mathematics (LA)
346 CB-1028 Tiverton av, LA24
AR 32738
- ▽McFarland, Miss Jean H., Chief, Loan and Shelf Div., Univ. Library (B)
L-2511 Hearst av, B AS 6994
- McFarland, Miss Mildred E., Senior X-ray Technician, Student Health Service (B)
CMH-3016 Telegraph av, B5
TH 9229
- †McFarland, Thomas C., Assoc. Prof. of Electrical Engineering (Chairman of the Dept.) (B)
211 Eng-1879 Catalina av, B6
AS 6864
- Macfarlane, Mrs. Jean W., Prof. of Psychology and Research Assoc., Institute of Child Welfare (B)
1041 LSB-1542 La Loma av, B
AS 9824
- †McFarlane, Nevelle L., Specialist in Agr. Extension (B)
3520 Castle Reagh pl, Riverside
4898M
- †McGee, George F., Instr. in Denture Prosthesis (D)
450 Sutter st, SF GA 6829
- McGee, Miss Linella, Principal Clerk, Registrar's Office (LA)
123 Adm-140 S Oxford av, LA4
FE 6081
- †MacGillivray, John H., Assoc. Prof. of Truck Crops and Olericulturist in the Experiment Station (Agr-D)
TC-31 College Park, Davis 3081
- †McGinnis, James J., Clinical Instr. in Medicine (M)
450 Sutter st, SF GA 2792
- †McGovney, Dudley O., Prof. of Law (B)
201 Boalt-1598 LeRoy av, B8
AS 0242
- McGrew, Miss Evelyn, Secretary-Stenographer, Univ. Extension (LA)
130 Adm-10923 Ashton av, LA24
AR 93967
- McGuire, Myrna, Head Nurse, Univ. Hospital (Hosp)
Med C, S F
- †McGuire, T. V., Property Sergeant, Military Science and Tactics (LA)
15 MG-9771/5 S Ardmore av, LA6
- †McHenry, Dean E., Asst. Prof. of Political Science (LA)
317 Adm-624 Holmby av, LA24
AR 91058
- McHenry, Mrs. Jean G., Asst. Supervisor of Field Work, Dept. of Social Welfare (B)
3020 Washington st, SF FI 9419
- †McHenry, V. J., Superintendent of the Printing Dept. of the Univ. Press (B)
Univ Press-5865 Morpeth st, O
HU 9594
- McHugh, Miss Naomi M., Secretary, Div. of General Surgery (M)
Med C, S F-1539 Funston av, SF
MO 0163
- †McIntyre, Arthur B., Senior Lab. Mechanician, Dept. of Mechanical Engineering (B)
102A M-3 Kenyon av, B8 TH 5170
- †MacIntyre, C. F., Asst. Prof. of English (B)
411 W-714 Creston rd, B AS 10135
- MacIver, Miss Ivander, Chief, Div. of Gifts and Exchanges, Univ. Library (B)
223 L-2414 Telegraph av, B4
AS 8398
- McIvor, Miss Barbara C., Research Assoc. in Medical History and Bibliography (M)
Med C, S F-3105 Fernside blvd, A
LAke 2-2475
- †Mack, Walter N., Research Asst. (HF)
Med C, S F-5640 Fulton st, SF
EV 1452
- †Mackay, Donald S., Prof. of Philosophy (Chairman of the Dept) (B)
333 W-26 Tunnel rd, B5 TH 6737
- †McKay, Kenneth G., Specialist in Agr. Extension (B)
140 Giannini-1054 Cragmont av, B
TH 0630
- †McKay, Odessa C. (Mrs. H. N.), Senior Typist-Clerk, Business Office (B)
326 Adm-2845 Regent st, B5 BE 3807

- McKeany, Miss Maurine, Asst. Prof. of Social Welfare and Supervisor of Field Work (B)
2400 Allston way-2554 Haste st, B4
BE 9481M
- MacKenzie, Miss Christine, Asst. Prof. of Public Health Nursing (N) (B)
3578 LSB-1455 Lincoln way, SF
OV 7072
- †McKenzie, Gordon, Asst. Prof. of English (B)
451 W-2519 Etna st, B4 BE 1701
- MacKenzie, Miss Harriet, Asst. Prof. of English (LA)
310 RH-10303 Tennessee av, LA25
OR 63973
- †Mackie, William W., Agronomist in the Experiment Station (B)
124 Hilgard-2652 Shasta rd, B
AS 1243
- McKinlay, Arthur P., Prof. of Latin, Emeritus (LA)
- McKinley, Miss Daphne, Secretary-Stenographer, Appointment Secretary's Office (LA)
123 EB-1386½ Westwood blvd, LA24
AR 35542
- †Mackinney, Gordon, Asst. Prof. of Fruit Technology and Asst. Biochemist in the Experiment Station (B)
339 Hilgard-911 Regal rd, B8
AS 9176
- Mackinnon, Miss Agnes B., Senior Administrative Asst., Dean's Office, College of Agriculture (B)
106 Giannini-809 Shattuck av, B7
AS 4029
- †MacKinnon, Donald S., Physician for Men (LA)
4 Lib-10750 Ashton av, LA
AR 34576
- †McKinstry, Arthur P., Emergency Asst. in Agr. Extension (B)
447 Magnolia av, Modesto 4213J
- McKnight, Attaline, Principal Lab. Technician, Institute of Experimental Biology (B)
4573 LSB
- McKnight, Miss Evelyn J., Secretary-Stenographer, Div. of Biochemistry (M)
1557 LSB-634 Fifteenth st, O
TE 8218
- †Macky, Eric Spencer, Prof. of Painting and Drawing and Dean of the Faculty of the California School of Fine Arts (A)
800 Chestnut st, SF OR 2640
- MacLaughlin, Miss Annis, Secretary, Div. of Pathology (M)
Med C, S F-105 Lake st, SF18
EV 3556
- McLaughlin, Miss Katherine, Prof. of Education (LA)
204 EB-315 Dalehurst, LA24
AR 34429
- McLaughlin, Miss Kathryn Loretta, Senior Clerk, Div. of Agr. Extension (B)
41 Giannini-239 Cambridge av. SL
TR 4990
- †MacLeod, Guy F., Prof. of Entomology and Entomologist in the Experiment Station (B)
210 AH-440 Boynton av, B
BE 3142W
- †McLinn, Ruby I. (Mrs. A. Earle), Nurse, Student Health Service (LA)
2 Lib-14871 Valley Vista blvd, Sherman Oaks
State 40817
- McMahon, Mrs. Vera I., Supervisor, Culture Media (Hosp)
Med C, S F-1525 Berkeley way, B
TH 5667
- McManis, Miss Dorothy V., Librarian, Senior Grade (LA)
200 Lib-10538 Wellworth av, LA24
- †McManus, George S., Prof. of Music (LA)
300 EB-216 Tavistock av, LA24
AR 86675
- †McMillan, Edwin M., Assoc. Prof. of Physics (B)
3040 Browning st, San Diego
Bayview 7082
- McMillan, Miss Marian L., Typist-Clerk, Library (B)
L-822 Oxford st, B4 BE 1642W
- †McMurray, Margaret P. (Mrs. L. E.), Instr. in Psychiatric Nursing (N)
LPC, Med C, S F-789 Buena Vista av West, SF UN 3812
- †McMurray, Orrin K., John H. Boalt Prof. of Law, Emeritus, and Dean of the School of Jurisprudence, Emeritus (B)
212 Boalt-2357 LeConte av, B4
AS 0418
- McMurray, Miss Sadie, Librarian, Senior Grade (LA)
204 Lib-742 N New Hampshire av, LA
NO 8159
- †McMurry, Ralph F., Jr., Instr. in Operative Dentistry (D)
5 William av, Larkspur 191W
- †McNamara, John J., Specialist in Agr. Extension (B)
P O Box 911, San Luis Obispo 1267
- †McNamara, Virginia P. (Mrs. T. M.), Asst. in Obstetrics and Gynecology (Asst. Resident, Univ. Hospital) (M)
Med C, S F-64 San Benito way, SF
OV 4029
- †McNaughton, Wayne L., Instr. in Management and Industry (LA)
250 RH-328 Chadbourne av, LA24
SM 55973
- McNeil, Miss Ethel C. E., Junior Animal Pathologist, in the Experiment Station, Div. of Veterinary Science (Agr-D)
249 AnS-301 Sixth st, Davis 478
- †McOmie, William A., Principal Lab. Technician, Div. of Veterinary Science (Agr-D)
249 AnS-R F D 1, Box 121A, Davis
8151
- MacOwan, Miss Amy A., Asst. Prof. of Public Health Nursing (B)
3578 LSB-1439 Hawthorne ter, B8
BE 8387J

- †McPeak, Frances B. (Mrs. G. W.), Secretary-Stenographer, Univ. Extension (B)
2441 Bancroft way-902 San Benito rd, B7 AS 5788
- McPhail, Miss Anne, Assoc. in Fine Arts (LA)
220 EB-1730 W Forty-third pl, LA AX 21514
- †McPhee, Harold E., Pharmacist (Hosp) Med C, S F-667 Mangels av, SF DE 1240
- †McTernan, Mrs. Katherine H., Teaching Asst. in Economics (B) 1 S-2637 Lyon st, SF FI 8480
- McVicker, Miss Mary Louise, Librarian, Junior Grade (LA), William Andrews Clark Memorial Library 2259½ W Twentieth st, LA7 RO 7031
- MacWethy, Miss Virginia I., Teaching Asst. in Physics (B) 112 LeConte-2218 Los Angeles av, B7 TH 3151
- †Madin, Stewart H., Principal Museum Curator, Div. of Veterinary Medicine (B) Vet-2682 Hilgard av, B4 AS 7830
- †Madson, Ben A., Prof. of Agronomy and Agronomist in the Experiment Station (Agr-D) 2 Agron-636 B st, Davis 541
- †Maenchen, Anna (Mrs. O. J.), Lectr. in Social Welfare (B) 2400 Allston way-2100 Marin av, B7 TH 4180
- Maguire, Miss Ruth E., Secretary, Office of Admissions (LA) 121 Adm-2012 Manning av, LA AR 82182
- †Mah, N. Wing, Assoc. Prof. of Political Science (B) 200 S-1449 Oxford st, B7 AS 1572
- †Mahoney, John W., Teaching Asst. in Chemistry (LA) 32 CB-5960 Lexington av, LA GR 8770
- †Mahoney, Nathalie F. (Mrs. H. C.), Secretary, Div. of General Surgery (M) S F Hosp, S F-1467 Seventy-ninth av, O3 SW 1698
- Malkiel, Yakov, Lectr. in Spanish (B) 476 W-2600 College av, B4 TH 9247
- †Malloch, Walter S., Research Assoc. in Botany (B) 2089 LSB-756 Coventry rd, B AS 4848
- Mallon, Miss Marguerite G., Asst. Prof. of Home Economics (LA) 351 EB-1036 Tiverton av, LA AR 36188
- ♥†Mallory, George D., Asst. Treasurer of the Regents (B) 240B Adm-607 San Miguel av, B LAnd 5-1948
- †Malloy, Kathlyn C. (Mrs. G. W.), Secretary, Bureau of Public Administration (B) 113 L-1802 LeRoy av, B4 TH 4688
- Maloney, Mrs. Emma L., Lab. Asst., Univ. Hospital (SF) Med C, S F-1285 Tenth av, SF OV 7279
- Maloney, Miss Gertrude C., Training Teacher, Sixth Grade (LA) UES-10780 Rochester av, LA AR 31672
- †Mandler, Helen C. (Mrs. W. P.), Senior Account Clerk, Purchasing Dept., Business Office (B) 400 Adm-6676 Estates dr, O HU 9566
- †Mangold, Walter S., Sanitarian, Student Health Service, and Lectr. in Bacteriology (B) 3525 LSB-2951½ Linden av, B5 BE 6352W
- †Manley, Lucille H. (Mrs. W. P.), News Writer, News Service (B) 101 Adm-2630½ Benvenue av, B4 AS 1009
- †Mann, Louis K., Instr. in Truck Crops and Junior Olericulturist in the Experiment Station (Agr-D) TC-305 B st, Davis
- Mann, Miss Millie, Principal Clerk, Office of Admissions (LA) 117 Adm-2144 Parnell av, LA AR 93128
- Manning, Mrs. Carrie, Matron of the Dormitory (Agr-D) University Farm, Davis
- Mansfield, Miss Dorothy E., Senior Typist-Clerk, Office of the Summer Sessions (B) 2441 Bancroft way-1301 Walnut st, B7 AS 5766
- †Mansfield, Harold W., Asst. Prof. of Mechanic Arts and Director of Shops (Chairman of the Dept.) (LA) 107 MA-175 Acari dr, LA24 AR 33196
- †Mantonya, Laura L. J. (Mrs. V. J.), Specialist in Agr. Extension (B) 7 Post-office bldg, Riverside 670
- March, Mrs. Evelyn L., Specialist in Agr. Extension (B) 18 Post-office bldg, Yuba City Marysville 1364
- †March, Viola L. (Mrs. A. F.), Senior Lab. Technician, Div. of General Surgery (M) San Francisco Hospital, SF MI 0820
- †Marders, William G., Specialist in Agr. Extension (B) 140 Giannini-1831 Arch st, B4 AS 8700
- †Margrave, Mildred F. (Mrs. T. V.), Lab. Asst., Univ. Hospital (Hosp) Med C, S F-40 Morse st, SF JU 4-5217
- †Marhenke, Paul, Assoc. Prof. of Philosophy (B) 835 W-1120 Miller av, B8 AS 8789
- Mariscal, Miss Alice, X-ray Darkroom Technician, Univ. Hospital (Hosp) Med C, S F-1897 Oakdale av, SF24 VA 2431
- †Mark, Jerome, Asst. in Pediatrics (House Officer, S F Hospital) (M) 350 Judah st, SF LO 6-3742
- Markham, Elberta C., Senior Account Clerk, Div. of Dairy Industry (Agr-D) University Farm, Davis

- Marks, Miss Doris, Administrative Asst.,
Dean's Office, School of Education
(B)
207 Haviland-2600 Ridge rd, B4
AS 1422
- †Marks, Elizabeth H. (Mrs. J. Bradley),
Typist-Clerk, Dept. of Psychology
(LA)
209 LSB-1325 S Beverly Glen blvd,
LA AR 37072
- Marlatt, Miss Abby L., Teaching Asst.
in Home Economics (B)
1581 LSB-1633B Bonita av, B4
BE 2352M
- Marquez, Lauro, Senior Lab. Asst., Zoöl-
ogy Dept. (LA)
259 PB-1481 Playground st, LA
CA 16314
- ☞†Marquis, Harold H., Clinical Instr. in
Medicine (M)
384 Post st, SF GA 4477
- †Marsh, Earle M., Lectr. in Obstetrics and
Gynecology, and Lectr. in Obstetri-
cal and Gynecological Nursing (N)
Med C, S F-1237 Tenth av, SF
OV 3093
- †Marsh, F. Grant, Assoc. Prof. of Naval
Science and Tactics (B)
Callaghan Hall-956 Spruce st, B7
AS 0281
- †Marsh, George L., Lectr. in Fruit Tech-
nology and Asst. Chemist in the Ex-
periment Station (B)
333 Hilgard-1512 Arch st, B7
AS 5234
- †Marsh, Gerald E., Assoc. Prof. of Public
Speaking (Chairman of the Dept.)
(D)
462 W-1806 Yosemite rd, B7
LAnd 5-4117
- †Marsh, John A., Assoc. Prof. of Naval
Science and Tactics (LA)
123 MG-1940 Glendon av, LA24
AR 93833
- Marshak, Alfred G., Research Assoc. in
the Radiation Lab. (B)
315 DL-54 Tamalpais rd, B8 AS 3628
- ☞†Marshall, Lauriston C., Assoc. Prof. of
Electrical Engineering (B)
2356 Marin av, B BE 3134
- ☞Marshall, Miss Lucile J., Nurse, Bed-Pa-
tient Dept., Student Health Service
(B)
- †Marshall, Max S., Prof. of Bacteriology
(M) and Lectr. in Bacteriology
(Ph)
Med C, S F-118 Parkside dr, B5
HU 1076
- Marshall, Miss Violet B., Supervisor of
Physical Education for Women (B)
203 Hearst Gym-1803 Highland pl, B4
BE 3316W
- †Marston, Dorothy M. (Mrs. T. W.), Spe-
cialist in Agr. Extension (B)
Box 510, Post-office bldg, Madera 337
- Martensen, Mrs. Johanna, Lab. Asst.,
Inst. of Experimental Biology (B)
4573 LSB-2131 Spaulding av, B3
- *Martin, Miss Ethel M., Lectr. in Home
Economics (LA)
345 EB-11063 Massachusetts av, LA
AR 98874
- Martin, Miss Helen B., Medical Record
Librarian (Hosp)
Med C, S F-549 Connecticut st, SF
AT 1479
- †Martin, James C., Assoc. Chemist in the
Experiment Station, Div. of Plant
Nutrition (B)
3048 LSB-1030 Euclid av, B8
BE 1936W
- †Martin, Joseph S., Mechanic, Dept. of
Chemistry (B)
7 Gilman-2927 Seventy-third av, O
TR 2222
- Martin, Miss Mary K., Instr. in Chil-
dren's Dentistry (D)
914 Butler bldg, SF SU 3540
- †Martin, Robert C., Assoc. Clinical Prof.
of Otolaryngology, Rhinology, and Laryn-
gology (M)
384 Post st, SF GA 4477
- Martin, Miss Sue, Secretary-Stenogra-
pher, Student Health Service (LA)
1 Lib-944 Tiverton av, LA AR 37249
- Martin, Miss Vibella, Assoc. Director of
Curriculum Laboratory, Div. of Su-
pervised Teaching, Dept. of Educa-
tion (B)
102 Haviland-636 Hillgirt circle, O
HI 1879
- *†Martinelli, Raymond C., Asst. Prof. of
Mechanical Engineering (B)
205 ED-1614 Oxford st, BE4
AS 3766
- Marx, H. Walter, Research Assoc., Insti-
tute of Experimental Biology (B)
4596 LSB-1410 Spring way, B8
TH 10264
- †Marx, Roger N., Senior Lab. Technician,
College of Agriculture (LA)
146 PB-849 N Alfred st, LA YO 6336
- Masante, Lorenzo, Teaching Asst. in
Spanish (B)
478 W-2625 Haste st, B4 BE 0430W
- †Maslenikov, Oleg, Instr. in Russian (B)
419 L-2608A Derby st, B5 BE 0594W
- †Maslow, Alexander P., Research Fellow
in Philosophy (B)
336 W-2208 Ward st, B TH 7469
- †Mason, Frederick L., Lectr. in Optom-
etry (B)
304 LeConte-2825 Woolsey st, B5
OL 6062
- †Mason, Herbert L., Assoc. Prof. of Bot-
any and Curator of the Herbarium
(B)
4004 LSB-1190 Sterling av, B8
AS 2575
- ☞†Mason, Perry, Prof. of Accounting (B)
119 S-2829 Benvenue av, B
BE 1565W
- †Mason, Wendell E., Assoc. Prof. of Ap-
plied Mathematics (LA)
346 CB-220 S Swall dr, BH
CR 60242
- †Massey, Frank J., Jr., Assoc. in Mathe-
matics (B)
24 W-2508 Benvenue av, B4
BE 0819M
- †Master, L. C., Senior Lab. Asst. in the
Experiment Station (Agr-R)
2941 Lime st, Riverside 4499M

- Mastick, Miss Marilyn, Senior Clerk,
Office of the Dean of Students (B)
201 Adm-1429 Gibbons dr, A
LAke 2-0212
- Mather, John S., Histologist, Div. of
General Surgery (M)
Med C, S F
- †Mathews, Adin E., Assoc. in Mechanic
Arts (LA)
201 MA-1801 Camden av, LA25
- Mattei, Miss Dorothy L., Principal
Clerk, Filing Dept., President's Of-
fice (B)
336 Adm-2612A Regent st, B4
AS 3342
- †Matteson, Dorothy V. (Mrs. R. V.),
Senior Clerk, Univ. Extension (B)
2441 Bancroft way-1685 LeRoy av,
B4 AS 5895
- Matthews, William, Assoc. Prof. of Eng-
lish (LA)
810 RH-544 Eleventh st, SM 55971
- Mauerhan, Mrs. Marie W., Secretary,
Div. of Entomology and Parasitol-
ogy (B)
112 AH-1200 Euclid av, B8
- †Mauk, E. H., Prof. of Denture Prosthe-
sis, Emeritus (D)
Med C, S F-1343 Third av, SF
MO 3046
- ♥†Mauk, Robert E., Dental Surgeon, Stu-
dent Health Service (B)
176 Highland blvd, B
- †Maxfield, William M., Instr. in Law,
Hastings College of the Law (H)
535 Russ bldg, SF4 GA 2462
- †Maximov, Gregory N., Clinical Instr. in
Medicine (M)
666 Flood bldg, SF-2517 Turk st, SF
SK 8037
- *Maxwell, Miss Alice F., Assoc. Prof. of
Obstetrics and Gynecology (M)
Med C, S F-1250 Jones st, SF
OR 9607
- †Maxwell, McKinley V., Specialist in Agr.
Extension (B)
Courthouse, Yreka 417
- Maxwell, Miss Mildred, Senior Account
Clerk (B)
400 Adm-1015 Euclid av, B8
AS 1421
- Maxwell, Mrs. Olga T., Nurse, Uni-
versity Elementary School (LA)
UES-1114½ Cloverdale av, LA
WE 5358
- †May, Elma R. (Mrs. P.), Principal Lab-
oratory Technician, Student Health
Service (B)
5 CMH-2323 Parker st, B4 TH 8098
- †May, Otto, Senior Clerk, Mail and Mes-
senger Dept., Business Office (B)
Mailing Div-1741 San Lorenzo av, B
LAnd 5-7403
- †May, Samuel C., Prof. of Political Sci-
ence and Director of the Bureau of
Public Administration (B)
113 L-2330 Vine st, B8 AS 3148
- ♥†Mayall, Nicholas U., Asst. Astronomer
(LO)
37 Gray Gardens East, Cambridge,
Mass.
- Mayell, Miss Dean, Senior Lab. Techni-
cian, Div. of Obstetrics and Gyne-
cology (M)
Med C, S F-645 Eighth av, SF
BA 0620
- †Mayhew, Thomas C., Specialist in Agr.
Extension (B)
140 Giannini-946 Regal rd, B8
AS 0585
- †Maynard, Gerda P. (Mrs. J. W.), Tabu-
lating Machine Operator, Account-
ing Dept. (B)
400 Adm-2033 Austin st, O1
KE 2-8794
- †Mazurak, Andrew P., Assoc. in the Agr.
Experiment Station, Div. of Soils
(B)
120 Hilgard-1400 Arch st, B8
BE 8390E
- †Mead, Sylvester W., Assoc. Prof. of Ani-
mal Husbandry and Animal Hus-
bandman in the Experiment Station
(Agr-D)
148 AnS-64 College Park, Davis 8713
- †Meads, Albert M., Consulting Urologist,
Student Health Service (B)
CMH-30 Roble rd, B5 TH 1122
- Meagher, William R., Senior Lab. Techni-
cian, Div. of Plant Nutrition (B)
3048 LSB-1446 Grove st, B7
AS 10183
- †Meckel, Henry C., Supervisor of the
Teaching of English, Dept. of Edu-
cation (B)
102 Haviland-2832 Piedmont av, B5
TH 3472
- ♥Meehan, Frank A., Senior Tabulating
Machine Operator, Accounting Dept.
(B)
- Meek, Miss Nettie, Administrative Asst.,
Dean's Office, College of Engineer-
ing (B)
218 Eng-2115 Delaware st, B4
AS 0989
- †Meese, Fairfield I., Asst. in Naval Sci-
ence and Tactics (B)
Callaghan Hall-716 Santa Clara av, A
LAke 2-4565
- †Mehlquist, Gustav A. L., Asst. Prof. of
Floriculture and Asst. Geneticist in
the Experiment Station (LA)
58 PB-10775½ Wilkins av, LA
AR 92379
- ♥†Mehren, George L., Instr. in Agricul-
tural Economics in the Experiment
Station, and Junior Agr. Economist
on the Giannini Foundation (B)
223 Giannini-1515 Spruce st, B
AS 9404
- *†Meier, Morton L., Instr. in Military Sci-
ence and Tactics (B)
161 Gym M-2317 LeConte av, B4
AS 1768
- †Meiklejohn, Gordon, Clinical Instr. in
Medicine (M)
Med C, S F-370 Upper ter, SF
MA 4749
- †Meith, Harold C., Emergency Asst. in
Agricultural Extension (B)
Box 791, Bakersfield 7-7671
- †Melander, A. L., Research Assoc. in the
Experiment Station (Agr-R)
4670 Rubidoux dr, Riverside 1562

- Melchert, Miss Billie M., Typist-Clerk,
Library (LA)
200 Lib-1518½ Brockton av, LA
- †Melchior, Jacklyn B. (Mrs. N. C.),
Teaching Asst. in Biochemistry (M)
(B)
1573 LSB-1640 Euclid av, B4
AS 4222
- †Mellars, Newton W., Instr. in Pharma-
cology and Lectr. in Dental Pharma-
cology (D) (Ph)
Med C, S F-2277 Fifteenth av, SF
MO 5060
- 1.2†Melnitz, William, Asst. in German (LA)
340 RH-412 S Orange dr, LA
YO 5600
- †Mentzer, Stanley H., Asst. Clinical Prof.
of Surgery (M)
40 Aptos av, SF RA 4264
- †Meriam, James L., Instr. in Mechanical
Engineering (B)
234 M-2521 Hillcourt, B8 AS 10009
- †Meriam, Junius L., Prof. of Education,
Emeritus (LA)
473 Landfair av, LA24 AR 32402
- Merigold, Mrs. Dorothy C., Supervisor
of Training, Secondary (LA)
229 EB-1954 Greenfield av, LA25
AR 34315
- Merrill, Miss Anne F., Elementary Su-
pervisor, Div. of Supervised Teach-
ing, Dept. of Education (B)
309 Haviland-2519 Rose walk, B8
AS 10172
- Merrill, Miss Madre, Assoc. in Spanish
(B)
475 W-1544 LeRoy av, B8 AS 4756
- ↻†Mersman, William A., Instr. in Mathe-
matics (Agr-D)
Radiation Lab., Mass. Inst. of Tech-
nology, Boston, Mass.
- †Merwin, Ogle C., Instr. in Denture Pros-
thesis (D)
33 Sunnyside av, Santa Cruz 2391W
- 2Merzlak, Miss Florence Elizabeth, Teach-
ing Asst. in Germanic Languages
(LA)
340 RH-1122 W Sixtieth st, LA44
- Metcalfe, Mrs. Otheo F., Librarian Junior
Grade (LA)
200 Lib-944 Tiverton av, LA
AR 37249
- †Metcalfe, Woodbridge, Assoc. Prof. of
Forestry and Specialist in Agr. Ex-
tension (B)
140 Giannini-1992 Yosemite rd, B7
AS 2408
- †Mettier, Stacy R., Assoc. Prof. of Medi-
cine (M), and Lectr. in Dental Medi-
cine (D)
Med C, S F-40 Scenic way, SF
SK 7013
- Meyer, Miss Ethel E., Research Asst.
(HF)
Med C, S F-1418 Sanchez av, Bur-
lingame 4-0350
- †Meyer, Karl F., Prof. of Bacteriology
(Chairman of the Department) (B),
Prof. of Bacteriology (M), Director
of the Hooper Foundation (HF),
and Lectr. in Bacteriology (Ph)
3525 LSB-2841 Lincoln way, SF
MO 5851
- †Meyer, Mildred S. (Mrs. R. L.), Librar-
ian, Junior Grade (B)
L-1731 Berkeley way, B3 BE 7761M
- *†Meyer, William, Senior Lab. Asst., Div.
of Chemistry (Agr-D)
58 Ch-536 C st, Davis 725
- †Meyer, William F., Prof. of Astronomy
and Assoc. Director of Relations
with Schools (B)
19 O-990 Ventura av, B6 TH 3467
- †Meyers, Peter T., Asst. in Agr. Exten-
sion (B)
P O Box 149, H Hywd 176
- 2†Meylan, Edward F., Asst. Prof. of
French (B)
464 W-3050 Buena Vista way, B8
AS 10343
- ∇†Michael, Paul, Clinical Instr. in Pathol-
ogy (M)
21 Crest rd, P OL 7785
- †Michelbacher, Abe E., Asst. Entomologist
in the Experiment Station (B)
112 AH-1701 Thousand Oaks blvd, B
LAnd 5-6503
- †Middleton, John T., Asst. Plant Pathol-
ogist in the Experiment Station
(Agr-R)
2040 Arroyo dr, Riverside 3978W
- Miles, Miss Josephine, Asst. Prof. of
English (B)
415 W-2605 Haste st, B4 AS 10227
- †Miles, William J., Asst. in Medicine
(Asst. Resident, Univ. Hosp.) (M)
Med C, S F-1965 Tenth av, SF22
MO 4637
- Millar, Mrs. Hildegard, Librarian, Sen-
ior Grade, Bureau of International
Relations, Dept. of Political Science
(B)
207 S-1111 Spruce st, B AS 5263
- †Millar, James Stephenson, Senior Lab.
Asst. in the Experiment Station
(Agr-R)
4265 Houghton av, Riverside 2940W
- †Millar, John W., Prof. of Chemistry, Col-
lege of Pharmacy (Ph)
Med C, S F-225 Lincoln way, SF
OV 0702
- 2Millard, Mrs. Galia, Asst. in French (LA)
302 RH-2383 Mandeville Canyon rd,
LA AR 30078
- †Millarr, Compton B., Instr. in Dental
Medicine (D)
1286 Flood bldg, SF GA 5262
- †Millberry, Guy S., Prof. of Dental Health
Education, Emeritus (D)
R F D 2, Box 181, Los Gatos
Burrell 1R13
- †Miller, Alden H., Assoc. Prof. of Zoölogy,
Director of the Calif. Museum of
Vertebrate Zoölogy (B)
2593 LSB-81 Edgcroft rd, B8
AS 6573
- Miller, Miss Blanche M., Administrative
Asst., Office of the Secretary of the
Regents (B)
240E Adm-1241 Grove st, B7
TH 3886

- Miller, Mrs. Carrie F., Lab. Asst., Div. of Plant Pathology (Agr-D)
Pl Path-230 A st, Davis 789
- Miller, Daryl B., Assoc. in Mechanical Engineering (B)
200 ED-Shattuck Hotel, B4 BE 7300
- ♣Miller, Donald, Clinical Asst. in Dental Medicine (D)
1904 Franklin st, O GL 1179
- †Miller, Earl J., Dean of Undergraduates and Prof. of Economics (LA)
202 Adm-1329 Club View dr, LA CR 17629
- †Miller, Earl R., Asst. Prof. of Radiology (M) and Assoc. Radiologist (Hosp)
Med C, S F-1499 Masonic av, SF UN 0747
- Miller, Edward E., Storekeeper, Physics Dept. (LA)
128 PB-2321 Malcolm av, LA AR 36030
- ††Miller, Frances F. (Mrs. Arjay R.), Lectr. in Economics (LA)
250 RH-6915 Benson st, HP LU 8605
- †Miller, Harry L., Asst. in Agricultural Extension (B)
145 S American st, Stockton 5-5697
- ♣Miller, Henley E., Asst. Clinical Prof. of Dental Surgery (D)
450 Sutter st, SF GA 1355
- †Miller, Hiram E., Clinical Prof. of Dermatology (M)
384 Post st, SF DO 2238
- Miller, Hugh, Assoc. Prof. of Philosophy (Chairman of the Dept.) (LA)
355 RH-10601 Wilkins av, LA24 AR 31747
- †Miller, Jean C., Specialist in Agr. Extension (B)
404 U S Customs bldg, San Diego M 3811
- †Miller, L. Gardner, Asst. Prof. of French (LA)
302 RH-11414 Cashmere st, LA AR 36016
- †Miller, Lea vanP. (Mrs. R. C.), Asst. Prof. of Decorative Art and Design (B)
212 DA-2356 Corona ct, B TH 10503
- †Miller, Loye Holmes, Prof. of Biology, Emeritus (LA)
250 PB-10383 Louisiana av, LA CR 13004
- ♣†Miller, Milton D., Asst. in Agr. Extension (B)
Service Co., 186 Infantry, A. P. O. No. 41, Tacoma, Wn.
- Miller, Miss Myrtle E., Secretary, Div. of Agr. Extension (B)
108 Giannini-1926 Shattuck av, B4
- †Miller, Pierre A., Assoc. Prof. of Plant Pathology and Assoc. Plant Pathologist in the Experiment Station (LA)
146 PB-2223 Bentley av, LA25 AR 36442
- †Miller, Ralfe D., Assoc. Supervisor of Physical Education for Men, in Charge of Court Sports, and Chief Clerk (B)
197 Gym M-P O Box 68, Lafayette 4803
- †Miller, Robert F., Prof. of Animal Husbandry and Animal Husbandman in the Experiment Station (Agr-D)
114 AnS-Rt 1, Box 126, Davis 3562
- Miller, Miss Vera D., Supervisor of the Teaching of Modern Languages, Dept. of Education (B)
102 Haviland-416 Perkins st, O GL 1179
- †Miller, Vera M. (Mrs. J. D.), Senior Herbarium Preparator, Div. of Plant Nutrition (B)
2022 LSB-1715 Grant st, B3 AS 0647
- †Miller, William J., Prof. of Geology (LA)
923 CB-691 Loring av, LA AR 33621
- Mills, Miss Alice E., Secretary-Stenographer, Div. of Agr. Extension (B)
140 Giannini-22 Domingo av, B5 AS 3583
- Mills, Miss Edith S., Senior Lab. Technician in Medicine (M)
Med C, S F-2467 Twenty-fourth av, SF OV 3655
- †Minges, Philip A., Asst. in Agr. Extension (B)
16 TC-51 College Park, Davis 3791
- ♣Minnich, Miss Genevieve L., Nurse, Dispensary, Student Health Service (B)
- †Minor, Ralph S., Prof. of Physics and Optometry, Director of the School of Optometry (Chairman of the Dept.) (B)
301 LeConte-2514 Cedar st, B8 AS 4131
- †Mitchell, Alva W., Asst. in Agricultural Extension (B)
P O Box 391, Oroville 78
- Mitchell, Miss Barbara D., Secretary-Stenographer, Dept. of Political Science (B)
202 S-5287 Broadway ter, O HU 3472
- †Mitchell, Betty Jean (Mrs. D. W.), Secretary-Stenographer, Registrar's Office (B)
128A Adm-2647 Cedar st, B8
- †Mitchell, David W., Lectr. in Metallurgy (B)
112A HM-2647 Cedar st, B8
- Mitchell, Miss Esther, Administrative Asst., School of Education (LA)
231 EB-2309½ S Beverly Glen blvd, LA25 BR 04632
- †Mitchell, Gertrude M. (Mrs. B. W. Smart), Clinical Asst. in Medicine (M)
281 Juanita way, SF OV 5184
- †Mitchell, J. V., Asst. Prof. of Chemistry and Metallurgy (D)
450 Sutter st, SF GA 8235
- †Mitchell, Sydney B., Prof. of Librarianship and Director of the School of Librarianship (Chairman of the Dept.) (B)
217 L-633 Woodmont av, B8 AS 5740
- †Mitchell, Woodrow W., Asst. in Agr. Extension (B)
P O Box 1370, Salinas 3911

- †Miyamoto, Shotaro F., Research Asst. in Evacuation and Resettlement Study (B)
6148 S. Greenwood av, Chicago, Ill.
- †Moberg, Erik G., Asst. Prof. of Oceanography (S)
5568 Linda Rosa av, La Jolla G 52518
- †Moffitt, Herbert C., Clinical Prof. of Medicine, Emeritus (M)
1818 Broadway, SF OR 5872
- Mohney, Jack B., Teaching Asst. in Physiology (M) (B)
2549 LSB-2545A Benvenue av, B4
- Moïse, Howard, Prof. of Architecture (B)
O Arch-71 Panoramic way, B
TH 4411
- Monomack, Miss Olga B., Dental Asst., Infirmary (D)
Med C, S F-2825 Sacramento st, SF15
FI 3381
- †Monroe, Maureen E. (Mrs. W. W.), Secretary-Stenographer, Div. of Agr. Extension (B)
112 Giannini-2412 Durant av, B4
- Monteith, Miss June K., Secretary-Stenographer, Dept. of French (B)
427 W-2510 Bancroft way, B4
- †Montgomery, Delbert J., General Lab. Mechanician, Div. of Dairy Industry (Agr-D)
425 J st, Davis
- †Montgomery, Guy, Prof. of English (B)
450 W-1406 Euclid av, B8 AS 0750
- †Montgomery, Herman L., Asst. in Physical Education (Agr-D)
110A Gym-239 University av, Davis
8801
- Montgomery, J. E., Junior Supervisor of Physical Education for Men (LA)
214 MG-2341½ S Bentley av, LA25
AR 38096
- †Montgomery, M. Laurence, Assoc. Clinical Prof. of Surgery (M)
490 Post st, SF GA 8938
- ∞Montmorency, Miss Margaret I., Secretary-Stenographer, Library (B)
72 Tamalpais rd, B8 AS 9019
- ∞†Mood, Fulmer, Asst. Prof. of Librarianship (B)
- †Moody, Adelbert M., Lectr. in Pathology (M)
2200 Hayes st, SF SK 2112
- †Moody, Robert O., Prof. of Anatomy, Emeritus (M)
4522 LSB-2826 Garber st, B5
BE 3058
- †Moon, Henry D., Instr. in Pathology (M)
Med C, S F-2301 Fifteenth st, SF
UN 6055
- Moon, Miss Sheila, Teaching Asst. in Psychology (B)
1023 LSB-1133 Spruce st, B7
TH 2269
- †Moore, Allen W., Asst. Prof. of Naval Science and Tactics (LA)
126 MG-459 Midvale av, LA
AR 38606
- †Moore, Chester B., Clinical Instr. in Surgery (M)
384 Post st, SF DO 5474
- Moore, Mrs. Edith D., Principal Lab. Technician, Inst. of Experimental Biology (B)
4573 LSB-1318 Blake st, B2
BE 7040W
- †Moore, Elwood C., Specialist in Agr. Extension (B)
Post-office bldg, Visalia 583
- †Moore, Ernest Carroll, Prof. of Education and Philosophy, Emeritus (LA)
208 EB-516 Woodruff av, LA
AR 31364
- †Moore, Gail E., Asst. Supervisor, Trade and Industrial Teacher Training, Div. of Vocational Education (B)
120 Haviland-2513 Benvenue av, B4
- †Moore, James S., III, Instr. in Military Science and Tactics (B)
59A Gym M-752 San Diego rd, B7
AS 1534
- †Moore, John M., Clinical Asst. in Surgery (M)
450 Sutter st, SF DO 6233
- †Moore, Joseph H., Astronomer and Director (LO)
Lick Observatory, Mt Hamilton
Ballard 18Y3
- †Moore, Kate Gordon (Mrs. Ernest Carroll), Prof. of Psychology (LA)
320 LSB-516 Woodruff av, LA
AR 31364
- †Moore, Paul W., Emergency Asst. in Agr. Extension (B)
218 Federal bldg, San Bernardino
2134
- ∞Moore, W. H., Supervisor of the Teaching of Social Studies, Dept. of Education (B)
- †Moore, William G., Clinical Prof. of Obstetrics and Gynecology (M)
384 Post st, SF YU 1054
- †Morby, Edwin S., Asst. Prof. of Spanish (B)
433 W-2949 Shasta rd, B AS 0187
- More, Miss Helen G., Librarian, Senior Grade (LA)
200 Lib-626 Midvale av, LA24
AR 36952
- †Moremen, Raymond, Lectr. in Music (LA)
300 EB-135 S Carmelina av, LA
AR 92351
- †Morgan, Agnes F. (Mrs. A. I.), Prof. of Home Economics (Chairman of the Dept.) and Biochemist in the Agr. Experiment Station (B)
1579 LSB-1620 Spruce st, B4
AS 1214
- †Morgan, James W., Clinical Instr. in Surgery (M)
384 Post st, SF GA 3573
- Morgan, John A., Asst. in Surgery (Asst. Resident, Univ. Hosp) (M)
Med C, S F MO 3600
- †Morgan, Meredith W., Jr., Instr. in Optometry and Research Assoc. in Physiology (B) (M)
302 LeConte-2406 Tulare av,
El Cerrito Rchd 3426R
- Morgan, Samuel P., Jr., Teaching Asst. in Physics (B)
108 LeConte-2617 Haste st, B4
AS 10026

- †Morison, Miss Helen M., Librarian, Senior Grade (B)
 L-Hotel Carlton, B BE 5964
- Morley, S. Griswold, Prof. of Spanish (Chairman of the Dept.) (B)
 435 W-2635 Etna st, B4 TH 4608
- †Morrey, Charles B., Jr., Assoc. Prof. of Mathematics (B)
 Ballistics Research Lab., Aberdeen Proving Ground, Md.
- †Morrill, Thomas L., Jr., Lectr. in Mechanical Engineering (B)
- †Morris, Leonard L., Instr. in Truck Crops, and Junior Olericulturist in the Experiment Station (Agr-D)
 TC-418 E st, Davis
- †Morris, Marsaille C. (Mrs. L. L.), Secretary-Stenographer, Div. of Mathematics and Physics (Agr-D)
 PM-418 E st, Davis
- †Morris, William A., Prof. of English History (B)
 30 W-1815 San Ramon av, B7
 LAnd 5-3736
- †Morrisett, Lloyd N., Prof. of Education (LA)
 143 EB-10763½ Wilkins av, LA24
 AR 31875
- †Morrison, Harold E., Clinical Asst. in Psychiatry (M)
 LPC, Med C, S F-2031 Baker st, SF
 WA 2126
- †Morrison, Jack S., Asst. in Public Speaking (LA)
- †Morrison, Lewis F., Assoc. Clinical Prof. of Otolaryngology, Rhinology, and Laryngology (M)
 490 Post st, SF SU 7220
- Morrison, Thomas O., Specialist in Agr. Extension (B)
 Post-office bldg, H Hywd 176
- Morrow, Miss Louise, Clinical Instr. in Pediatrics (M)
 Med C, S F-2961 Pacific av, SF
 WA 9849
- †Morse, Anthony P., Asst. Prof. of Mathematics (B)
 420 W-18 Oak Vale av, B5 OL 6850
- †Morse, Miss Betsy Cathleen, Teaching Asst. in Chemistry (LA)
 5 CB-6711 Whitley ter, LA28
 HE 2246
- Morse, Miss Lura M., Teaching Asst. in Biochemistry (B)
 LSB-1979 Clay st, SF OR 1577
- †Morton, Daniel G., Assoc. Prof. of Obstetrics and Gynecology (M)
 Med C, S F-251 San Anselmo av, SF
 MO 9164
- †Morton, Paul L., Asst. Prof. of Electrical Engineering (B)
 103 M-11 Eldridge ct, B LAnd 5-2563
- †Moses, Ben D., Assoc. Prof. of Agr. Engineering and Agr. Engineer in the Experiment Station (Agr-D)
 211 AE-401 Second st, Davis 682
- Mosher, Mrs. Elvira K., Senior Typist-Clerk, Div. of Poultry Husbandry (B)
 100 Poultry Husb-2729 Derby st, B5
 TH 4631
- †Mosk, Sanford A., Asst. Prof. of Economics (B)
 3130 Wisconsin av, N W, Washington, D.C.
- †Mote, Clayton D., Asst. Clinical Prof. of Medicine (M)
 384 Post st, SF SU 8116
- Mott, Mrs. Sara S., Asst. in Agricultural Extension (B)
 218 Federal bldg, S Bern 2134
- †Mowat, Charles L., Asst. Prof. of History (LA)
 334 RH-10592 Wilkins av, LA24
 AR 30529
- †Mowbray, Albert H., Prof. of Insurance (B)
 119 S-806 San Luis rd, B7 AS 7441
- Moylan, Miss Nora, Secretary and Librarian, Dept. of Astronomy (B)
 2 O-2400 Dwight way, B4
- †Mrak, Emil M., Asst. Prof. of Fruit Technology and Assoc. Mycologist in the Experiment Station (B)
 339 Hilgard-924 San Benito rd, B
 AS 6586
- †Mudge, Courtland S., Prof. of Dairy Industry and Dairy Bacteriologist in the Experiment Station (Agr-D) (absent on leave until Dec. 31, 1943)
 112 DI-College Park, Davis 576
- †Mueller, Mary W. (Mrs. T. R.), Secretary, Dept. of Psychology (B)
 1023 LSB-698 Creston rd, B8
 AS 5761
- †Mugglestone, Harold B., Poultry Plant Foreman, Div. of Poultry Husbandry (B)
 Poultry Husb., Strawberry Canyon, B4
- Mugglestone, Miss Margaret S., Comptometer Operator, Accounting Dept. (B)
 400 Adm-Poultry Husb. Div., Strawberry Canyon, B4
- †Mulay, Ambadas S., Lectr. in Pediatrics (M)
 Med C, S F-1417 Fifth av, SF
- Mulcare, Mrs. Bertha Ann, Stockroom Clerk, Physical Education for Women (LA)
 104 WPE-417 W Fairview blvd, Ingle
 OR 82376
- †Mulford, Walter, Prof. of Forestry (Chairman of the Dept.) and Forest Economist on the Giannini Foundation (B)
 231 Giannini-1637 Spruce st, B4
 AS 5049
- †Mullen, Thomas F., Assoc. Clinical Prof. of Surgery (M)
 450 Sutter st, SF DO 3148
- †Muller, Genevieve (Mrs. R.), Senior Clerk, Infirmary (D)
 Med C, S F-1554 Twenty-eighth av, SF
 MO 4802
- †Muller, Rudolph H., General Lab. Mechanic (D)
 Med C, S F-1554 Twenty-eighth av, SF
 MO 4802
- Mullinax, Roger W., Asst. Prof. of Naval Science and Tactics (B)
 Callaghan Hall-2612 Durant av, B4
 TH 0381

- Mullins, Miss Florence M., Secretary,
Office of the Dean of the Graduate
Division (B)
207 Adm-2534 Etna st, B4
BE 7636W
- Mulloy, William J., Asst. Prof. of Ger-
man (LA)
340 RH-10812 Wilshire blvd, LA
- †Molvany, Doris K. (Mrs. T. A.), Head
Nurse, Out-Patient Dept., Univ.
Hospital (Hosp)
Med C, S F-251 Parnassus av, SF24
SE 4547
- ↻†Muncy, J. A. Duane, Asst. Superintend-
ent of the Printing Dept. of the
Univ. Press (B)
Univ Press-1759 Hopkins st, B
TH 9313
- Mundell, Norman M., Senior Accountant
(B)
408 Adm-2054 Ellis st, SF WE 4742
- †Munden, Cecil L., Instr. in Military Sci-
ence and Tactics (LA)
132 MG-1070 Glendon av, LA
- †Munk, Frank, Lectr. in Economics (B)
119 S-2555 Buena Vista way, B8
TH 4599
- Munson, Miss Barbara A., Supervisor of
Pediatric Nursing (Hosp) and Asst.
Prof. of Nursing (B) (N)
Med C, S F-1921 Eighth av, SF
OV 5770
- †Munson, Edward L., Prof. of Preventive
Medicine, Emeritus (M)
% Dr. Theodore Evans, 631 Whitney
av, New Haven, Conn.
- ↻†Munter, Edgar J., Asst. Clinical Prof. of
Medicine (M)
384 Post st, SF EX 0080
- †Murdoch, Joseph, Assoc. Prof. of Geol-
ogy (LA)
317 CB-630 Twenty-third st, SM
52158
- Murdoch, Miss Marion C., Librarian,
Junior Grade (B)
210 L-5376 Belgrave pl, O PI 4800J
- Murdock, Miss Margaret E., Credentials
Asst. in Education and Asst. Chimes
Mistress (B)
107 Haviland-970 Miller av, B8
AS 0627
- †Murphy, Edward F., Operating Engi-
neer, Business Office (SF)
Med C, S F-2551 Twenty-sixth av, SF
MO 9286
- Murphy, Miss Elizabeth A., Clinical Asst.
in Pediatrics (M)
431 Thirtieth st, O HI 6814
- Murphy, Eugene F., Instr. in Mechan-
ical Engineering (B)
232 M-Faculty Club, B4 AS 5678
- †Murphy, Garth, Teaching Asst. in Zoöl-
ogy (B)
2593 LSB-64 Panoramic way, B4
- ↻†Murphy, W. K., Clinical Instr. in Urol-
ogy (M)
490 Post st, SF EX 8871
- †Murray, James, Lectr. in Public Speak-
ing (LA)
325 RH-906 S Highland av, LA
WY 4003
- †Murray, Josephine Ketcik (Mrs. Allen
R.), Junior Supervisor of Physical
Education for Women (LA)
214 WPE-1153 Masselin av, LA
YO 8589
- †Musante, Josephine P. (Mrs. S. J.),
Principal Account Clerk (B)
400 Adm-2821 E Seventeenth st, O
KE 2-0969
- †Musser, Hazel A. (Mrs. D. C.), Senior
Lab. Technician, Univ. Hospital
(Hosp)
Med C, S F-2635 Twenty-third st, SF
AT 6466
- †Myers, Philip R., Clinical Asst. in Obstet-
rics and Gynecology (M)
23 Second av, San Mateo 3-3641
- †Myers, Vivian W. (Mrs. R. H.), Secret-
ary-Stenographer, Divs. of Ento-
mology and Parasitology, and Zoöl-
ogy (Agr-D)
R F D, Box 144, Davis 8251
- ↻†Myler, James L., Assoc. in Agronomy
(Agr-D)
- †Myszka, C. S., Asst. Prof. of Agr. Ex-
tension (B)
Courthouse, Ukiah 128
- †Mytron, Lucy I. (Mrs. J. M.), Lab. Asst.
in Dairy Industry (Agr-D)
209 DI-223 University av, Davis 3451
- †Naffziger, Howard C., Prof. of Surgery
(M)
Med C, S F-384 Post st, SF DO 8188
- Nagle, Miss Ola E., Electrocardiograph
Technician (Hosp)
Med C, S F-1325 Third av, SF22
MO 2257
- ↻†Nash, Robert J., Senior Superintendent
of Cultivations, Div. of Landscape
Gardening and Floriculture (Agr-D)
Headhouse No. 5-620 D st, Davis 631
- Naumann, Ernest A., Principal Museum
Preparator, Div. of Pathology (M)
Med C, S F-1300 Page st, SF
UN 6722
- †Nauta, Frances A. (Mrs. Joseph), Secret-
ary, Dept. of Mechanical Engineer-
ing (B)
115 Eng-203 Yale av, B TH 2928
- †Nave, Olga I. (Mrs. I. O.), Senior Lab.
Technician, Div. of Home Economics
(B)
1581 LSB-2210 Stuart st, B5
AS 5594
- †Neafus, Ben J., Stores Clerk, Business
Office (SF)
Med C, S F-1665 Hayes st, SF
FI 1832
- ↻†Nedderson, R., Senior Cashier, Business
Office (B)
- †Needham, Gwendolyn B. (Mrs. A. E.),
Instr. in English (B)
410 W-2831 Garber st, B5 AS 8885
- †Neiburger, Morris, Asst. Prof. of Meteor-
ology (LA)
50 Lib-1607½ Camden av, LA
AR 31072
- Neilsen, Mrs. Minnie, Lab. Asst., Inst. of
Experimental Biology (B)
4573 LSB-2064 Emerson st, B8

- †Nelson, Bernice L. (Mrs. Milton E.),
Administrative Asst., College of Let-
ters and Science (LA)
232 Adm-1924 Prosser av, LA 25
AR 34561
- ▽†Nelson, Clarence E., Clinical Asst. in
Surgery (M)
450 Sutter st, S F EX 3823
- †Nelson, Iver N., Asst. Prof. of Spanish
(B)
434 W-642 Santa Rosa av, B6
LAnd 5-1758
- †Nelson, Joyce S. (Mrs. Robert U.), Sen-
ior Clerk, Office of the Dean of
Women (LA)
239 Adm-363 Beloit av, LA24
AR 31237
- Nelson, Miss Lucretia, Asst. Prof. of De-
sign, Dept. of Decorative Art (B)
114 DA-2720 Hillegass av, B5
TH 9605
- Nelson, Miss Marjorie M., Research Asst.,
Institute of Experimental Biology
(B)
4573 LSB-1865 Euclid av, B4
BE 2731
- †Nelson, Prentiss C., Instr. in Mechanical
Engineering (B)
205 ED-121 Monticello av, P
PI 9404J
- †Nelson, Robert U., Asst. Prof. of Music
(LA)
302 EB-363 Beloit av, LA24
AR 31237
- ▽†Nelson, Sedgley David, Asst. in Agr. Ex-
tension (B)
- †Nemetz, Frances X. (Mrs. C. C.), Lab.
Asst. (HF)
Med C, S F-1336 Thirty-eighth av, SF
MO 5932
- ▽Nemir, Edgar, Junior Supervisor of
Physical Education for Men and
Specialist in Boxing (B)
- †Netterstrom, Florence M., (Mrs. R. W.),
Typist-Clerk, Univ. Extension (B)
2441 Bancroft way-529 Pomona av,
B6 LAnd 5-2564
- Nettleton, Miss Mabel, Administrative
Asst., University Elementary School
(LA)
229 EB-1943 Selby av, LA
- †Neubauer, Ferdinand J., Assoc. Astrono-
mer and Librarian (LO)
Lick Observatory, Mt. Hamilton
Ballard 18Y3
- †Neubauer, Loren W., Asst. Prof. of Agri-
cultural Engineering and Asst. Agri-
cultural Engineer in the Experiment
Station (Agr-D)
205 AE-22 Oak av, Davis 3121
- Neuhaus, Eugen, Prof. of Art (B)
109A Spreckels-Faculty Club, B4
AS 5678
- Neustadter, Siegfried F., Teaching Asst.
in Mathematics (B)
24 W-180 Fourth av, SF EV 9015
- †Neville, Agnes B. (Mrs. R. L.), Secre-
tary, Univ. Extension (B)
2441 Bancroft way-2124 McKinley
av, B3 AS 9274
- ▽†Newgard, K. Warren, Clinical Asst. in
Obstetrics and Gynecology (M)
450 Sutter st, SF EX 3400
- †Newhall, Scott, Lectr. in Journalism (B)
2241 College av-1 Hill rd, B8
BE 6688
- †Newlon, Wilson E., Specialist in Agr.
Extension (B)
140 Giannini-981 Miller av, B
AS 7440
- Newman, Miss Mary E., Senior Library
Asst., Citrus Experiment Station
(Agr-R)
3451 Fourteenth st, Riverside 4722R
- †Newsom, Heber A., Assoc. Supervisor of
Physical Education (B)
193 Gym M-1546 LeRoy av, B8
AS 4265
- †Newsom, Jean C. (Mrs. D.), Secretary-
Stenographer, Dept. of Public
Speaking (B)
462 W-774 Santa Barbara rd, B7
AS 3976
- Newton, Miss Mildred E., Asst. Prof. of
Nursing (N) (B) and Supervisor of
Nursing (Hosp)
Med C, S F-1921 Eighth av, SF
OV 5770
- Newton, Ralph W., Jr., Asst. in Medi-
cine (House Officer, S F Hospital)
(M)
San Francisco Hospital, S F MI 0820
- Newton, Thomas W., Teaching Asst. in
Chemistry (B)
110 Gilman-2627 Virginia st, B4
BE 9078
- †Neyman, Jerzy, Prof. of Mathematics
and Director of the Statistical Lab-
oratory (B)
2029 LSB-954 Euclid av, B8
AS 6111
- Ng, Miss Pearl, Librarian, Senior Grade
(B)
L-3808 Cerrito av, O11 PI 0401W
- †Nichols, Kenneth, Instr. in Meteorology
(LA)
300 Lib-522 Landfair, LA24
AR 37172
- †Nickels, Thomas T., Clinical Asst. in
Urology (M)
Med C, S F-1019 Hampshire st, SF
VA 5097
- Niehaus, Miss Hazel, Administrative
Asst., Univ. Press (B)
Univ Press-2123 Carlton st, B4
BE 4524W
- †Nielsen, Carl E., Instr. in Physics (B)
108 LeConte-2228 McKinley av, B
TH 3767
- †Nielsen, Eva M. (Mrs. C. D.), Principal
Clerk, Registrar's Office (B)
120 Adm-170 Ardmore rd, B8
AS 3978
- †Nielsen, Florence R. (Mrs. H. R.), Ad-
ministrative Asst., Budget Office,
Accounting Dept. (B)
407 Adm-1460 Keon Crest dr, B
LAnd 5-0102
- †Nilmeier, Herbert P., Instr. in Civil En-
gineering (B)
216 Eng-717 Buchanan st, Albany
LAnd 5-7473
- ▽†Nisbet, Robert A., Asst. Prof. of Social
Institutions (B)
- †Nitze, William A., Prof. of French (LA)
302 RH-411 Lomond av, LA
AR 36943

- †Noble, Charles A., Prof. of Mathematics, Emeritus (B)
456 W-2224 Piedmont av, B4 BE 4142
- †Noble, Charles A., Jr., Asst. Clinical Prof. of Medicine and Chief Premedical Adviser (M)
384 Post st, SF DO 0752
- †Noble, Howard S., Dean of College of Business Administration and Prof. of Accounting (Chairman of the Dept.) (LA)
250 RH-340 S Peck dr, BH CR 66522
- ☞†Norris, Cecil C., Administrative Asst., Business Office (Agr-D)
104 LA-32 College Park, Davis 493
- †Norris, Dorothy P. (Mrs. C. C.), Principal Clerk, Business Office (Agr-D)
LA-32 College Park, Davis 493
- †Norris, William J., University Physician (LA)
4 Lib-1136 W Sixth st, LA MU 5181
- Norton, Frank E., Jr., Research Asst., Bureau of Business and Economic Research
204 S-1818 Walnut st, B4
- †Norton, Warren D., Specialist in Agr. Extension (B)
101 Courthouse, Woodland 92
- †Norton, William J., Business Manager (B)
311 Adm-31 Colorado av, B7 AS 5463
- Norwood, Gilbert, Sather Prof. of Classical Literature (B) for the spring term
- Novelli, G. David, Research Asst. (S)
Scripps Institution, La Jolla G 52542
- ☞†Novy, Frederick G., Jr., Asst. Clinical Prof. of Dermatology (M) and Assoc. Dermatologist, Student Health Service (B)
- †Noyes, George R., Prof. of Slavic Languages, Emeritus (B)
419 L-1486 Greenwood ter, B8 AS 0646
- ☞†Noyes, John M., Senior Clerk, Business Office, and Chimes Master (B)
DL-2401 Prospect st, B BE 5275M
- †Nuckolls, James, Prof. of Operative Dentistry (D)
Med C, S F-1444 Willard st, SF SE 4917
- †Nutting, Raymond J., Ophthalmologist, Student Health Service (B)
CMH-213 Mountain av, P HU 7820
- Nye, Miss Claribel, Specialist in Agr. Extension (B)
112 Giannini-618 San Luis rd, B AS 3258
- †Nyholm, Jens, Asst. Librarian, Univ. Library (B)
211 L-5421 Belgrave pl, O11 HU 8694
- Nystrom, Miss Enid, Principal Clerk, Univ. Extension (B)
540 Powell st, SF-2888 Channing way, B4 TH 9963
- †Oatman, Ilma B. (Mrs. F. W.), Supervisor of the Teaching of Home Economics and Lectr. in Home Economics Education (B)
308 Haviland-202 Kenyon av, B8 AS 5511
- *†Obata, Chiura, Asst. Prof. of Art, Curator of the Wm. Dallam Armes Collection of Japanese Prints (B)
110 Spreckels-2609 Ellsworth st, B TH 7840
- O'Brien, Edgar I., Asst. in Military Science and Tactics (B)
77 Gym M-2032 Durant av, B4 TH 2697
- O'Brien, Mrs. Helene S., Librarian, Senior Grade (LA)
Loan Desk, Lib-925 Gayley av, LA AR 35930
- O'Brien, Miss Laurie, Secretary-Stenographer (HF)
HF, Med C, S F
- †O'Brien, Morrrough P., Prof. of Mechanical Engineering., Dean of the College of Engineering (B)
214 Eng-1345 Queens rd, B AS 7505
- ☞†O'Connell, William W., Lectr. in Laws of Pharmacy (Ph)
869 Faxon av, SF RA 9660
- †O'Connor, Bernadine S. (Mrs. G. W.), Typist-Clerk, Library (B)
L-1848 Sonoma av, B6 TH 3796
- †O'Gara, Carl Michael, Asst. in Physical Education for Men (LA)
212 MG-10464 Seabury lane, LA24 AR 30241
- †Ogden, Elma L. (Mrs. John), Secretary, Dean's Office, College of Agriculture (LA)
146 PB-101 N Robertson blvd, BH OR 56392
- *Ogden, Miss Faith N., Asst. in Pediatrics (Asst. Resident, Univ. Hospital) (M)
Med C, S F-1459 Willard st, SF OV 3075
- †O'Hagan, Margaret P. (Mrs. H.), Asst. Prof. of Art (B)
106A Spreckels-2709 Hilgard av, B4 AS 2662
- Okey, Miss Ruth, Assoc. Prof. of Home Economics and Assoc. Biochemist in the Agr. Experiment Station (B)
1583 LSB-1175 Oxford st, B7 AS 8853
- Olberg, Carl J., Senior Lab. Technician, Div. of Veterinary Science (B)
Vet-1815 Carlton st, B3
- *Olbrich, Marshall V. W., Teaching Asst. in Philosophy (B)
2912½ Wheeler st, B5
- †Oldershaw, Amelia H. (Mrs. B. R.), Secretary, Library (B)
208 L-5215 Manila av, O9 PI 1868M
- Olguin, Manuel, Teaching Asst. in Spanish (B)
478 W-International House, B4 AS 6600
- †Oliphant, Alice M. (Mrs. H. J.), Lab. Asst. in Bacteriology (B)
3525 LSB-6451 Hillegass av, O OL 2034

- †Ollitt, Arnold, Assoc. in Civil Engineering (B)
220 Eng-1346 Sacramento st, B2 BE 5451R
- ↻†Olmo, Harold P., Asst. Prof. of Viticulture and Asst. Viticulturist in the Experiment Station (Agr-D)
106 Hort-643 F st, Davis 3872
- †Olmsted, James M. D., Prof. of Physiology (Chairman of the Division) (B) (M)
2549 LSB-2583 Buena Vista way, B AS 4310
- †Olmsted, John W., Asst. Dean of the College of Letters and Science and Asst. Prof. of History (LA)
224 Adm-279 Glenroy av, LA AR 34163
- Olney, Miss Mary B., Asst. Clinical Prof. of Pediatrics (M) and Lectr. in Pediatric Nursing (N)
Med C, S F-1269 Sixth av, SF SE 5118
- †Olsen, John W., Instr. in Meteorology (LA)
300 Lib-1417½ Camden av, LA AR 92531
- ↻†Olsen, S. R., Junior Chemist in the Experiment Station (Agr-R)
- †Olsen, Sidney, Asst. Clinical Prof. of Urology (M)
384 Post st, SF DO 3210
- †Olson, Axel R., Prof. of Chemistry (B)
115 Gilman-1515 La Loma av, B8
- Olson, Miss Dorothy K., Senior Lab. Technician, Univ. Hospital (Hosp)
Med C, S F-322 Parnassus av, SF LO 6-6906
- †Olson, Gladys B. (Mrs. J.), Clinical Instr. in Orthodontics (D)
450 Sutter st, SF DO 7979
- Olson, Miss Olianna, Specialist in Agr. Extension (B)
Courthouse, Salinas 3911-40
- †Olson, Ronald L., Prof. of Anthropology (B)
3 Anthro-Box 222, Lafayette 4844
- Olsson, Miss Juanita M., Registrar, Hastings College of the Law (H)
515 Van Ness av, SF-2820 Scott st, SF23 WE 9980
- †O'Malley, Charles D., Research Assoc. in Medical History and Bibliography (M)
Med C, S F-336 Casitas av, SF MO 1177
- †O'Malley, Frances M. Keddie (Mrs. C. D.), see Frances M. Keddie
- ↻O'Malley, Miss Catherine M., Senior Clerk, Univ. Hospital (Hosp)
Med C, S F-2026 Seventeenth av, SF SE 1876
- O'Neale, Miss Lila M., Prof. of Decorative Art and Assoc. Curator of Textiles (B)
213 DA-1521 Euclid av, B8 AS 7078
- †Oneto, John F., Asst. Prof. of Pharmaceutical Chemistry and Pharmacy (Ph)
Med C, S F-1600 Funston av, SF OV 9870
- ↻†Oppenheimer, J. Robert, Prof. of Physics (B)
219 LeConte-1 Eagle Hill, B TH 2916
- †Orcutt, Etha (Mrs. D. D.), Secretary, Office of the Dean of the College of Letters and Science (B)
210 Adm-1616 La Vareda rd, B4 AS 2377
- Orr, William C., Teaching Asst. in Chemistry (B)
110 Gilman-2510 Warring st, B4 BE 0705J
- ↻Ortega, J. J., Senior Lab. Asst. in the Experiment Station (Agr-R)
- Orth, Miss Stephanie C., Teaching Asst. in German (B)
404 W-599 Thirty-ninth st, O PI 7319J
- †Osborne, Lemuel, Jr., Emergency Asst. in Agr. Extension (B)
Box 910, Marysville 437
- Osner, Henry J., Assoc. in Mathematics (B)
24 W-2302 Dana st, B4 TH 10585
- †Ossorio, Elizabeth D. (Mrs. A. G.), Teaching Asst. in Psychology (B)
1025 LSB-2541 Dwight way, B4
- †Osterli, Victor P., Asst. in Agr. Extension (B)
- †Oswald, Norman H., Teaching Asst. in English (B)
410 W-2545 Benvenue av, B4 AS 4932
- †O'Toole, Anne M. (Mrs. W. P.), Nurse, Eye, Ear, Nose and Throat, Student Health Service (B)
118 OMH-21 Diaz pl, O HU 1077
- Ott, Mrs. Evelyn R., Clinical Instr. in Psychiatry (M)
LPC, Med C, S F-299 Edgewood av, SF17 OV 9472
- †Otta, Lucile L. (Mrs. D. L.), Secretary-Stenographer, Treasurer's Office (B)
240A Adm-2727 Woolsey st, B5 PI 1198M
- ↻†Overholtzer, Gordon Klinzman, Teaching Asst. in Mathematics (LA)
346 CB-908 Malcolm av, LA24
- †Overstreet, Edmund W., Clinical Asst. in Obstetrics and Gynecology (M)
490 Post st, SF GA 2380
- ↻†Overstreet, Roy, Asst. Soil Chemist in the Experiment Station (B)
CRL-906 Regal rd, B TH 5066
- Owen, Miss Margaret J., Senior Clerk (Hosp)
Med C, S F-951 York st, SF AT 2888
- Owens, Miss Mae A., Administrative Asst., Univ. Hosp. (SF)
Med C, S F-180 Fourth av, SF EV 5823
- †Pabst, Adolf, Assoc. Prof. of Mineralogy (B)
6 Bacon-1451 Scenic av, B8 BE 6400
- ↻Packwood, Frank, Dental Extern (D)
Med C, S F
- Paddock, George F., Asst. Astronomer (LO)
Lick Observatory, Mt. Hamilton Ballard 18Y3

- †Page, Ernest W., Asst. Prof. of Obstetrics and Gynecology (M)
Med C, S F-35 Oak Vale av, B5 AS 4793
Palm, Franklin C., Prof. of Modern European History (B)
412 L-2441 Haste st, B4 AS 9471
- ♥†Palmer, Allan, Asst. Prof. of Obstetrics and Gynecology (M)
- †Palmer, Claude W., Senior Lab. Asst., Scripps Institution of Oceanography (S)
Scripps Institution, La Jolla G 52330
- Palmer, Miss Emily G., Lectr. in Education and Asst. Supervisor, Research and Service in Trade and Industrial Education (B)
115 Haviland-Box 86, Lafayette 2137
- Palmer, Miss S. Louise, Secretary, Div. of Veterinary Science (B)
102 Vet-670 Brooklyn av, O HI 4669
- Panunzio, Constantine, Assoc. Prof. of Sociology (LA)
321 LSB-10733½ Ohio st, LA AR 39137
- †Papenfuss, George F., Research Assoc. in Botany (B)
2022 LSB-759 Cragmont av, B8 AS 9400
- †Park, Bernice Woodson (Mrs. Donald K.), Senior Typist-Clerk, Public Health Nursing (LA)
40 RH-4729 Noeline av, Encino ST 42580
- †Park, Donald K., Asst. Supervisor of Physical Education for Men (LA)
210 MG-4729 Noeline av, Encino ST 42580
- †Park, Lydia (Mrs. David), Book Sales Manager, Univ. Press (B)
Univ Press-697 Santa Barbara rd, B7 AS 9617
- †Parker, Edwin R., Assoc. Horticulturist in the Experiment Station (Agr-R)
4450 Third st, Riverside 4288
- Parker, Miss Elizabeth, Laboratory Asst. in the Experiment Station (Agr-R)
4443 Orange st, Riverside 1801R
- ♥†Parker, Leon O., Clinical Asst. in Orthopedic Surgery (M)
U. S. Naval Hospital, Pearl Harbor, T. H.
- †Parker, Lydia B. (Mrs. R. B.), Administrative Asst., Office of the Superintendent of Grounds and Buildings (B)
3 GB-1875 Capistrano av, B6 LAnd 5-1403
- †Parks, Harold E., Assoc. Curator of the Herbarium, Dept. of Botany (B)
Spruce Cove, Trinidad
- Parry, Miss Addison, Secretary-Stenographer, Div. of Agr. Extension (B)
140 Giannini-2741 Prince st, B5 PI 2579J
- †Parsons, Frank G., Assoc. in the Exp. Station, Div. of Agronomy (Agr-D)
Agron-528 C st, Davis 3481
- †Parsons, Mary D. (Mrs. J. A.), Librarian, Junior Grade (B)
210 L-2709 Dwight way, B4 BE 1098W
- †Parsons, Thelma E. (Mrs. H. E.), Lab. Asst., Univ. Hospital (Hosp)
Med C, S F-3627 Sixteenth st, SF14 HE 0233
- †Partch, Anne W. (Mrs. N. T.), Principal Clerk, Cashier's Dept., Business Office (B)
108 Adm-1740 Allston way, B3 TH 9169
- †Paschall, Clarence, Prof. of German, Emeritus (B)
400 W-2800 Derby st, B5 BE 2318J
- †Paterson, Marie (Mrs. M. J.), Secretary-Stenographer, Div. of Poultry Husbandry (B)
100 Poultry Husb-1120 Walnut st, B7 TH 1907
- ♥†Patrick, Charles W., Asst. Supervisor of Trade and Industrial Teacher Training, Div. of Vocational Education (B)
120 Haviland-2722 Virginia st, B TH 5908
- †Patrick, George Z., Prof. of Russian (B)
419A L-51 Bonnie lane, B8 AS 7258
- †Patrum, Louise M. (Mrs. F.), Asst. in Pediatrics (Asst. Resident, Univ. Hospital) (M)
Med C, S F-1355 Third av, SF MO 4826
- †Patten, Charles G., Lectr. in Physics (B)
204 LeConte-2443 Hilgard av, B4 AS 9791
- Patten, Miss E. Eugenia, Librarian, Junior Grade, Library of Economic Research (B)
117 L-1814 Grove st, B4 AS 5420
- †Pattengale, Paul S., Specialist in Agr. Extension (B)
Courthouse, Hollister 344
- †Patterson, Agnes B. (Mrs. R. J.), Senior Lab. Technician, Dept. Bacteriology (M)
Med C, S F-1372 Fifth av, SF MO 2507
- †Patterson, Lloyd C., Clinical Asst. in Medicine (M)
Med C, S F-291 Edgewood av, SF OV 9299
- Patterson, Miss Mary F., Assoc. Prof. of Decorative Art and Design, Emeritus (B)
110 DA-2471 Cedar st, B AS 2508
- †Patterson, Samuel A., Instr. in Meteorology (LA)
147 Lib-10763 Valley Heart dr, N Holly SU 14877
- †Pattison, Agnes K. (Mrs. H. A.), Teacher in the Univ. Elementary School (B)
916 Santa Barbara rd, B7 AS 7843
- Paul, Miss Roschelle Z., Teaching Asst. in Music (B)
106 Music-2215 Channing way, B4 AS 1983
- Pauli, Miss Claire, Asst. in Agricultural Extension (B)
Post-office bldg, Fresno 1 3-2284
- †Paxson, Frederic L., Margaret Byrne Prof. of United States History (Chairman of the Dept.) (B)
423 L-40 Highgate rd, B8 AS 7551

- †Paxton, Charles H., Assoc. in Mechanic Arts (LA)
200 MA-4201 Dalton av, LA
AX 22482
- †Pease, Charles A., Assoc. Supervisor of Physical Education (B)
195 Gym M-680 Spruce st, B7
BE 8056
- Pease, Mrs. Leona J., Secretary-Stenographer, Div. of Agricultural Extension (B)
140 Giannini-308 Vassar av, B8
AS 4546
- Peckham, Miss Patricia A., Key Punch Operator, Accounting Dept. (B)
400 Adm-2510 Bancroft way, B4
BE 4026W
- †Pedersen, Louis M., Senior Lab. Technician, Div. of Plant Nutrition (B)
3048 LSB-546 Sixty-first st, O
PI 4462W
- †Pedersen, Nicholas S., Clinical Asst. in Radiology (M)
384 Post st, SF
GA 4490
- †Pegrum, Dudley F., Prof. of Economics (LA)
250 RH-414 Denslow av, LA24
AR 31350
- ▽Pelissier, Clement L., Asst. in Agr. Extension (B)
Post-office bldg, Visalia
583
- †Pemberton, William F., Principal Lab. Mechanician, Dept. of Mechanical Engineering (B)
8 M-608 Santa Fe av, B6
LAnd 5-7105
- †Pennes, Alexander E., Instr. in Radiology and Asst. Radiologist, Univ. Hospital (M)
Med C, S F-1408 Eighth av, SF
LO 6-6329
- †Pepper, Stephen C., Prof. of Philosophy and Aesthetics, Chairman of the Dept. of Art, and Asst. Dean of the College of Letters and Science (B)
106B Spreckels-2718 Buena Vista way, B8
AS 4913
- ▽†Peppin, J. C., Assoc. Prof. of Law (B)
5 Boalt-285 The Uplands, B HU 2723
- †Périgord, Paul, Prof. of French Civilization (LA)
302 RH-1761 N Harvard blvd, LA
HI 0345
- ▽†Perkins, William A., Emergency Surgeon, Student Health Service (B)
2940 Summit st, O
TE 4321
- Perrine, Miss Gertrude, Secretary-Stenographer, Dept. of Physics (LA)
100 PB-519 Idaho av, SM
53021
- Perry, Miss Esther P., Junior Soil Technologist in the Experiment Station (B)
120 Hilgard-2605 Virginia st, B4
TH 4409
- Perry, Miss Isabella H., Asst. Prof. of Pathology (M)
Med C, S F-1544 Cole st, SF OV 5505
- Perry, Miss Mildred M., Head Nurse, Out-Patient Dept., Univ. Hospital (Hosp)
Med C, S F-1341 Seventh av, SF
OV 6278
- †Perry, Russell L., Assoc. Prof. of Agr. Engineering and Assoc. Agr. Engineer in the Experiment Station (Agr-D)
209 AE-330 University av, Davis
8882
- †Perry, Warren C., Prof. of Architecture (Chairman of the Dept.) and Director of the School of Architecture (B)
O Arch-2530 Vallejo st, SF FI 7569
- Persels, Mrs. Bessie H., Training Teacher, Fourth Grade (LA)
UES-565 N Arden blvd, LA GL 2593
- †Persing, Charles O., Asst. Entomologist in the Experiment Station (Agr-R)
8664 Jurupa av, Riverside
4914J
- Perstein, Arnold, Assoc. Prof. of Public Speaking (B)
422 W-Faculty Club, B4
AS 5678
- †Peters, Harry E., Clinical Instr. in Surgery (M)
400 Twenty-ninth st, O
HI 6361
- Peters, John S., Lab. Asst., Inst. of Experimental Biology (B)
4573 LSB-3004 Dana st, B5
BE 0669J
- Petersen, Miss Claire L., Secretary-Stenographer, Dept. Military Science and Tactics (B)
149 Gym M-2647 Dwight way, B4
BE 7659M
- *†Peterson, Basil H., Asst. to the Dean of the College of Agriculture and Lectr. in Education (Agr-D)
206 LA-237 Rice lane, Davis
714
- Peterson, Miss Eugenia, Senior Typist-Clerk, Univ. Extension (LA)
813 Hill st-4111 S Dalton av, LA37
AX 24882
- *†Peterson, F. G. Eric, Lectr. in Mechanical Engineering (B)
201 ED-2908 Deakin st, B5
BE 4497J
- †Peterson, John Theodore, Administrative Asst., Registrar's Office (B)
120 Adm-2355 Hilgard av, B4
AS 9766
- ▽†Peterson, John Thomas, Asst. in Agr. Extension (B)
315 Federal bldg, Sacramento
- Peterson, Lars H., Assoc. Prof. of Education (B)
215 Haviland-5435 Claremont av, O
HU 6697
- †Peterson, Mabel M. (Mrs. E. A.), Secretary-Stenographer, Office of Relations with Schools (B)
119 Adm-2435 Virginia st, B4
AS 4446
- Peterson, Neils P., Nurseryman in the Botanical Garden (B)
Bot Garden-1815A Delaware st, B3
BE 6679W
- Petersson, Mrs. Ruth C., Senior Clerk, Appointment Secretary's Office (B)
102 Adm-1406 Euclid av, B8
TH 1475
- Petran, Laurence A., Assoc. Prof. of Music (LA)
802 EB-10824 Lindbrook dr, LA24
AR 80901

- *†Petray, Marjorie G. (Mrs. B.), Lectr. in Music (B)
205 Music-7240 Chabot rd, O HU 6720
- Petrie, Miss Kathleen M., Senior Typist-Clerk, Inventory Dept., Business Office (B)
326 Adm-450 Superior av, SL TR 4306
- ☞†Pettit, Joseph M., Instr. in Electrical Engineering (B)
Radio Research Lab., Harvard Univ., Cambridge, Mass.
- ♡†Pettitt, George A., Asst. to the President and Lectr. in Anthropology (B)
225 Adm-2422 Cedar st, B AS 4472
- Pfaendtner, Paul, Senior Lab. Mechanician, Dept. of Chemistry (B)
110 Gilman-627 Dowling blvd, San Leandro
- ♡†Pfister, Joseph J., Jr., Clinical Asst. in Dental Medicine (D)
450 Sutter st, SF GA 5392
- ♡†Pflueger, Otto H., Clinical Instr. in Surgery (M)
384 Post st, SF EX 0270
- †Phaff, Herman J., Assoc. in the Experiment Station, Div. of Fruit Products (B)
339 Hilgard-2708 Regent st, B5 TH 3178
- †Philip, Mary M. (Mrs. G.), Secretary-Stenographer, Div. of Dairy Industry (Agr-D)
209 DI-78 College Park, Davis 8711
- †Phillip, Perry F., Teaching Asst. in Economics (B)
119 S-2235½ Haste st, B4 TH 2362
- Phillipps, Miss Katherine L., Librarian, Junior Grade (LA)
200 Lib-10797 Wilkins av, LA24 AR 92452
- †Phillips, Clement A., Assoc. in Dairy Industry and Assoc. in the Experiment Station (Agr-D)
209 DI-Seventh and C sts, Davis
- ♡Phillips, James E., Jr., Instr. in English (LA)
- ♡Phillips, Ward H., Administrative Asst., Univ. Extension (B)
301 Cal-5362 Shafter av, O HU 2793
- †Philp, Guy L., Assoc. in Pomology and Assoc. Pomologist in the Experiment Station (Agr-D)
Hort-Rt 1, Box 144, Davis 8251
- Phipps, P. P., Senior Clerk, Military Science and Tactics (LA)
127 MG-10993 Wellworth av, LA24 AR 38713
- †Piatt, Donald A., Prof. of Philosophy (LA)
355 RH-1580 Midvale av, LA AR 36384
- Pick, Miss Regina, Librarian, Junior Grade (B)
223 L-1811 Parker st, B3 BE 1193J
- Pickard, Miss Bonnie O., Secretary, Office of the Business Manager (B)
311 Adm-838 San Luis rd, B AS 0637
- Pickering, Billie E., Lab. Asst., Div. of Irrigation (Agr-D)
Univ Farm, Davis
- †Pierce, George W., Clinical Asst. in Surgery (M)
490 Post st, SF SU 2730
- Pierson, Miss Mildred L., Secretary, Div. of Pharmacology (M)
Med C, S F-145 Retiro way, SF WA 1686
- †Pillsbury, Arthur F., Asst. Prof. of Irrigation and Asst. Irrigation Engineer in the Experiment Station (LA)
146 PB-1887 Greenfield av, LA25 AR 92067
- †Pine, William D., Specialist in Agr. Extension (B)
Federal bldg, Eureka 284
- †Piness, George, Lectr. in Pediatrics (M)
672 S Westlake av, LA FI 4175
- Piper, Miss Cecil M., Asst. Dean of Students (B)
201 Adm-4567 Elinora av, O KE 2-0959
- Pisani, Miss Emilia, Asst. (LO)
Lick Observatory, Mt Hamilton
- Piscitelli, Miss Angela M., Clinical Instr. in Medicine (M)
S F Hospital, SF MI 0820
- †Pitcher, Norma S. (Mrs. R. B.), Lectr. in Nursing (B)
3578 LSB-5339 Miles av, O PI 8868J
- †Pitelka, Frank A., Teaching Asst. in Zoölogy (B)
2593 LSB-1 Canyon rd, B4 BE 0376R
- ☞†Pitzer, Kenneth S., Assoc. Prof. of Chemistry (B)
118 Gilman-12 Eagle Hill, B AS 10206
- †Plass, Elizabeth W. (Mrs. R. B.), Secretary, Div. of Agr. Extension (B)
12 Giannini-1803 Oxford st, B AS 3139
- †Player, Lionel P., Assoc. Clinical Prof. of Urology (M)
384 Post st, SF GA 0889
- †Plehn, Carl C., Flood Prof. of Finance, Emeritus (B)
119 S-2308 Warring st, B4 BE 1385
- Plough, Mrs. Estella B., Assoc. in Commercial Practice (LA)
250 RH-10552 Ilona av, LA
- †Plunkett, Orda A., Assoc. Prof. of Botany (LA)
328 PB-10500 Tennessee av, LA AR 30585
- †Podstata, Vaclav H., Assoc. Clinical Prof. of Psychiatry, Emeritus (M)
450 Sutter st, SF
- †Poe, Owen J., Illustrator, Museum of Paleontology (B)
311 HM-1208 Neilson st, B6
- ♡Poliak, Percy P., Clinical Instr. in Psychiatry (M)
- †Polite, Louise A. (Mrs. G. C.), Clerk, Univ. Hospital (SF)
Med C, S F-2111 Kirkham st, SF MO 3434
- †Polivka, Jaroslav J., Research Assoc. in Civil Engineering (B)
309 EM-1150 Arch st, B8 AS 7586

- Pollard, Miss Dorothy A., Secretary-Stenographer, Bureau of Public Administration (B)
117 L-77 Plaza dr, B5 OL 7603
- †Pollard, Spencer D., Asst. Prof. of Business Administration (B)
119 S-1380 Taylor av, SF
- ♡†Polson, Thomas C., Asst. Supervisor of the Teaching of Science, Dept. of Education (B)
1 Marchant ct, B LAnd 5-5088
- †Pomeroy, William C., Registrar (B) and Acting Registrar (LA)
128 Adm (B) 146 Adm (LA)-2436 Russell st, B5 BE 1482W
- †Pope, Saxton T., Jr., Asst. Prof. of Medicine; Director, Student Health Service (SF); Associate Physician, Student Health Service (B)
Med C, S F-Acalanes rd, Lafayette Orinda 3021
- †Poppendick, Sarah S. (Mrs. H. F.), Clerk, Registrar's Office (B)
120 Adm-1865 Euclid av, B4 BE 5219W
- Popper, William, Prof. of Semitic Languages (Chairman of the Dept.) (B)
421 L-529 The Alameda, B LAnd 5-5516
- †Port, Walter W., Clinical Asst. in Pediatrics (M)
490 Post st, SF2 DO 3307
- †Porteous, Geraldine Ethel (Mrs. Russell Winson), Clerk, Grounds and Buildings (LA)
21 Adm-960 Monument st, Pac Pal SM 58868
- †Porter, Charles W., Prof. of Chemistry and Director of Laboratories (B)
201 Chem-911 Oxford st, B7 AS 3170
- Porter, Miss Eleanor Mary, Lab. Asst., Dept. of Art (LA)
248 EB-2302 Veteran av, LA25 AR 36910
- †Porter, Langley, Prof. of Medicine, Lectr. in Medical History and Bibliography, Emeritus, and Dean of the Medical School, Emeritus (M)
1100 Union st, SF TU 3422
- ♡Post, Theodore J., Clinical Asst. in Dental Medicine (D)
Potter, Miss Alice, Asst. Clinical Prof. of Pediatrics (M), and Lectr. in Communicable Disease Nursing (N)
Med C, S F-2990 Jackson st, SF WE 6657
- †Potter, George R., Assoc. Prof. of English (B)
405 W-1151 Euclid av, B AS 0274
- Potts, Miss Mabel E., Typist-Clerk, Library (B)
212 L-1130 Sixty-sixth st, O
- Potwin, Miss Leslie G., Secretary (LO)
Lick Observatory, Mt Hamilton Ballard 18Y3
- †Powell, Alvin, Lectr. in Education (B)
309 Haviland-P O Box 279, Lafayette 4541
- †Powell, Lawrence Clark, Director, William Andrews Clark Library (LA)
2115 N Beverly Glen blvd, LA AR 91181
- †Powell, Ralph E., Assoc. Prof. of Military Science and Tactics (LA)
128-MG-11850 Homedale av, LA AR 91660
- †Power, Vesta T. (Mrs. W. E.), Cashier, Business Office (B)
103 Adm-4542 Davenport av, O AN 6037
- †Powers, John B., Asst. Agricultural Engineer in the Experiment Station (Agr-D)
101 AE-239 Third st, Davis 3823
- Pratt, Mrs. Golitha S., Secretary-Stenographer, Div. of Genetics (B)
314 Hilgard-2087 Delaware st, B4
- †Pratt, Robertson, Asst. Prof. of Pharmacognosy and Plant Physiology (Ph)
Med C, S F-251 Parnassus av, SF17
- Pregno, Miss Dorothy, Stenographer, Dean's Office, College of Dentistry (D)
Med C, S F-1959 Union st, SF WE 9409
- Presbrey, Miss Alice, Senior Lab. Technician, Grasses Research, Div. of Agronomy (Agr-D)
Agron-222 University av, Davis
- †Prescott, Irene J. (Mrs. R. T.), Teaching Asst. in History (B)
1005 LSB-959 Mendocino av, B7 AS 6213
- Preston, Miss Dorothy F., Asst. in Agr. Extension (B)
808 N Spring, L A-169 N Oak Knoll, Pas 4 SYc 62220
- Price, Miss Christine, Librarian, Senior Grade (B)
212 L-Women's Faculty Club, B4 BE 7062
- †Price, Clarence M., Asst. in Physical Education for Men (B)
109 Stephens Union-49 Estrella av, P OL 3506
- †Price, Katherine M. (Mrs. E. D.), Senior Clerk, Registrar's Office (B)
128B Adm-1110½ Euclid av, B8 TH 1037
- ♡Price, Leo W., Dental Extern (D)
College of Dentistry, Med C, SF
- †Price, Lawrence M., Prof. of German (B)
401 W-1518 Hawthorne ter, B AS 7636
- †Priest, Lucile A. (Mrs. J. A.), Senior Clerk, Univ. Hospital (Hosp)
Med C, S F-47 W Portal av, SF
- †Priestley, Herbert I., Prof. of Mexican History and Director of the Bancroft Library (Emeritus, from Jan. 2, 1944) (B)
1702 Arch st, B AS 2847
- †Proctor, Zemora Jean (Mrs. L. R.), Senior Tissue Technician (Hosp)
Med C, S F-1275 Eighth av, SF LO 64998
- †Proebsting, Edward L., Prof. of Pomology and Pomologist in the Experiment Station (Agr-D)
203 Hort-118 First st, Davis 8041
- †Puccinelli, Raymond, Lectr. in Architecture (B)
221 DA Annex-15 Hotaling pl, SF GA 2987

- †Puckett, William T., Jr., Asst. Prof. of Mathematics (LA)
346 CB-2134 Kelton av, LA25
AR 32548
- †Pump, Jean Elizabeth (Mrs. Fred W.), Typist-Clerk, Registrar's Office (LA)
123 Adm-412 N Oakhurst dr, BH
CR 18290
- *†Purpus, Jean Regan (Mrs. Eugene R.), Asst. in English (LA)
310 RH-401 S Kelton av, LA24
AR 31268
- †Puryear, Thelma R. (Mrs. V. J.), Secretary-Stenographer, Library (Agr-D)
230 LA-647 D st, Davis 592
- †Puryear, Vernon J., Assoc. Prof. of History (B)
30 W-647 D st, Davis 592
- †Putnam, Addene W. (Mrs. V. W.), Dietitian, Univ. Hospital (Hosp)
Med C, S F-1560 Eighth av, SF
MO 6011
- †Putnam, John A., Asst. Prof. of Mechanical Engineering (B)
227A M-643 Cragmont av, B
BE 5026J
- ☞†Putnam, William C., Asst. Prof. of Geology (LA)
- ☞Pye, Thomas W., Technical Instr. in Dental Materials (D)
46 S Fourteenth st, San Jose
Columbia 3142
- †Quail, John L., Specialist in Agr. Extension (B)
20 Federal bldg, Fresno 32284
- Quan, Stuart F., Research Asst. (HF)
809 Stockton st, SF8 CH 1025
- Quayle, Ernest Harrison, Curator, Geology Dept. (LA)
304 CB-1433 N Beverly Glen blvd, LA24
AR 98004
- Quayle, Henry J., Prof. of Entomology, Emeritus, Experiment Station (Agr-R)
3451 Rubidoux dr, Riverside 3565
- †Quayle, Josephine B. (Mrs. T. F.), Principal Clerk, Div. of General Surgery (M)
Med C, S F-1618 Eighteenth av, SF
MO 2978
- Queal, Miss Marion, Research Assoc. in Zoölogy (LA)
Viv-1060 W Fifty-fourth st, LA
TW 4320
- †Quinn, Martin H., Asst. in Military Science and Tactics (B)
59 Gym M-3037 Fulton st, B5
TH 2973
- †Quinsey, Robert Lewis, Librarian, Junior Grade (LA)
223 Lib-932½ Via Wanda, LB 25680
- Quiros, Miss Aurora M., Instr. in Public Speaking (B)
423 W-2282 Union st, B4 AS 8667
- Quist, Miss Florence M., Assoc. in Public Health, Dept. of Hygiene (B)
3573 LSB-2435 College av, B4
BE 8881
- ☞Quist, Miss Hildur, Nurse, Dispensary, Student Health Service (B)
- †Raber, Benedict F., Prof. of Mechanical Engineering (Chairman of the Dept.) (B)
114 Eng-1124 Arch st, B8 AS 0485
- †Rabinovich, Cecil, Clinical Asst. in Orthodontics (D)
450 Sutter st, SF EX 0431
- †Radin, Max, John H., Boalt Prof. of Law (B)
207 Boalt-2683 Buena Vista way, B
AS 2614
- Radsliff, Miss Kathleen, Clerk, Receiving Dept. (B)
Storehouse-2127 Kittredge st, B4
AS 6837
- †Rae, Iris M. (Mrs. A. S.), Typist-Clerk, Accounting Dept. (B)
400 Adm-2239 Marin av, B7 AS 7691
- †Ragan, Alva W., Asst. in Physical Education for Men (B)
106 Stephens Union-276 Willamette av, B8 AS 1453
- Ragan, Miss Ruth, Secretary, Scripps Institution of Oceanography (S)
309 Playa Del Sur, La Jolla G 52851
- ☞†Railsback, Richard M., Clinical Asst. in Orthodontics (D)
1904 Franklin st, O GL 0503
- †Rakestraw, Boyd B., Assoc. Director and Business Manager, Univ. Extension (B)
2441 Bancroft way-123 Tamalpais rd, B8 AS 1381
- Ralston, Miss Harriet K., Lab. Technician, Div. of Pathology (M)
Med C, S F-1299 First av, SF
MO 7674
- †Ralston, Henry J., Instr. in Physiology (D), Lectr. in Physiology (Ph) and Research Assoc. in Medicine (M)
Med C, S F-184 Edgewood av, SF
SE 4375
- †Ralston, Lee W., Supervisor of Trade and Industrial Teacher Training, Div. of Vocational Education (B)
120 Haviland-1601 Posen av, B
BE 9020M
- ☞†Ralston, Noel P., Instr. in Animal Husbandry, Junior Animal Husbandman in the Experiment Station and Superintendent of Official Advanced Registry Tests (Agr-D)
- †Ralston, William R., Specialist in Agr. Extension (B)
140 Giannini-1932 Eldorado av, B7
AS 3157
- †Ramon, Andrés R., Teaching Asst. in Spanish (B)
476 W-2419 Durant av, B4 AS 7937
- †Ramsaur, Ben W., Jr., Emergency Asst. in Agr. Extension (B)
Courthouse, Woodland 92
- †Ramsdell, Lucena R. (Mrs. A. W.), Lab. Asst., Inst. of Experimental Biology (B)
4573 LSB-2509 Haste st, B4
BE 6798W
- †Ramsey, Dolly L. (Mrs. E. L.), Senior X-ray Technician, Univ. Hospital (Hosp)
Med C, S F-2185 Fifteenth av, SF
OV 9823

- †Ramsey, James B., Assoc. Prof. of Chemistry (LA)
28 CB-300 S Saltair av, LA
AR 38249
- Ramsey, Robert Clinton, Principal Lab. Technician, Citrus Experiment Station (Agr-R)
3981 Eighth st, Riverside 1766J
- †Randall, Arthur G., General Lab. Mechanic, Dept. of Physics (B)
S 5 LeConte-1443 Josephine st, B
BE 7278W
- †Randall, Margaret A. (Mrs. E. T.), Secretary-Stenographer, Univ. Extension (LA)
5198 Ellenwood dr, LA41 CL 61456
- †Raney, Marksbury G., Emergency Asst. in Agr. Extension (B)
Courthouse, Woodland 92
- †Ranft, Ernest J., Senior Lab. Technician, Div. of Entomology and Parasitology (B)
1513 Beverly pl, Albany TH 10815
- Rankin, Miss Eleanor G., Administrative Asst., Director's Office, Hooper Foundation (HF)
Med C, S F-355 Castenada av, SF
OV 2847
- †Ransdell, Daniel, Asst. Clinical Prof. of Operative Dentistry (D)
Med C, S F-39 Priest st, SF GR 2985
- Ratner, Leonard G., Lectr. in Music (B)
202 Music-2521 Durant av, B4
- Ratto, Miss Melba F., Clerk, Purchasing Dept., Business Office (B)
318 Adm-2612 Durant av, B4
- †Rau, Catherine D. (Mrs. A.), Teaching Asst. in Philosophy (B)
335 W-2537 Dwight way, B
TH 10881
- ♥Rawlings, Miss Carol K., Senior Clerk, Inventory Dept., Business Office (B)
326 Adm-3785 Manila av, O HU 7257
- †Rawlins, T. E., Assoc. Prof. of Plant Pathology and Assoc. Pant Pathologist in the Experiment Station (B)
103 Hilgard-5 La Punta, Orinda 7331
- †Ray, Ethel A. (Mrs. K. P.), Teacher in the Univ. Elementary School (B)
696 Oberlin av, B8 AS 9515
- †Ray, Hartzell, H., Asst. Clinical Prof. of Pediatrics (M)
500 Ravenscourt, San Mateo 3-3641
- †Ray, Louis A., Principal Storekeeper, Dept. of Chemistry (B)
267 Chem-4208 Terrace st, O OL 7644
- †Ray, P. Orman, Prof. of Political Science (B)
11 S-221 Southampton av, B7
AS 1102
- †Raymond, William J., Prof. of Physics, Emeritus (B)
2622 Piedmont av, B4 TH 0433
- †Rayner, David S., Senior Lab. Technician, Citrus Experiment Station (Agr-R)
4192 Ramona dr, Riverside 5243J
- †Raynor, Richard N., Assoc. in the Experiment Station, Div. of Botany (Agr-D)
9 Bot-627 G st, Davis 3033
- ♥Rea, Frederick M., Fraternity Advisor, Office of the Dean of Students (B)
- Read, Miss Helen Sue, Training Teacher, Second Grade (LA)
UES-533 Mt. Holyoke av, Pac Pal
SM 54239
- Rearwin, Mrs. Lottie H., Senior Museum Preparator in Herbarium, Dept. of Botany (B)
2022 LSB-1613 Alcatraz av, B3
- Reas, William H., Teaching Asst. in Chemistry (B)
320 Gilman-2315 College av, B4
BE 3511
- Rector, E. William, Instr. in Surgery (Asst. Resident, Univ. Hospital) (M)
Med C, S F
- Reed, Howard S., Prof. of Plant Physiology and Plant Physiologist in the Experiment Station (B)
3025 LSB-3044½ Telegraph av, B5
TH 7818
- †Reed, Mary M. (Mrs. C. C.), Secretary-Stenographer (D)
Med C, S F-1358 Arguello bld. SF22
MO 0990
- †Rees, Rees B., Clinical Instr. in Dermatology (M)
Med C, S F-1350 Fourth av, SF
MO 7060
- 2†Reeser, Robert Eldon, Teaching Asst. in History (LA)
334 RH-264 S Reeves dr, BH
CR 52497
- †Reeves, William C., Research Asst. (HF), to Mar. 31, 1944
Med C, S F-301 Carl st, SF OV 8565
- †Regan, William M., Prof. of Animal Husbandry and Animal Husbandman in the Experiment Station (Agr-D)
146 AnS-53 College Park, Davis 786
- ♥†Regli, Carl P., Clinical Instr. in Operative Dentistry (D)
1275 Eighth av, SF OV 4777
- †Rehmke, Edith T. (Mrs. A. A.), Secretary-Stenographer, Div. of Pomology (Agr-D)
Hort-P O Box 363, Davis 3141
- †Reiber, Harold G., Asst. Prof. of Chemistry and Asst. Chemist in the Experiment Station (Agr-D)
38 CH-20 College Park, Davis 8572
- †Reichenbach, Hans, Prof. of Philosophy (LA)
360 RH-469 Seventeenth st, SM
59041
- †Reid, Della F. (Mrs. T. H.), Senior Lab. Technician in Poultry Husbandry (B)
200c Poultry Husb-400 Panoramic
B4
- Reid, James C., Teaching Asst. in Chemistry (B)
110 Gilman-2231 College av, B4
TH 4711
- †Reid, Nancy Bayley (Mrs. John R.), see Bayley, Nancy
- ♥Reid, Richard H., Clinical Asst. in Medicine (M)
384 Post st, SF GA 4430

- ♡†Reilly, William A., Asst. Clinical Prof. of Pediatrics (M)
 120 Santa Ana av, SF OV 0760
- Reinhardt, Richard A., Teaching Asst. in Chemistry (B)
 110 Gilman-2919 Avalon av, B5 BE 8611
- Reinhardt, William O., Asst. Prof. of Anatomy (M) (B)
 4529 LSB-1624 Parker st, B3 AS 0766
- †Reinsch, Frank H., Assoc. Prof. of German (LA)
 340 RH-1322 N Gardner st, LA HO 2807
- †Reitzel, Raymond J., Assoc. Clinical Prof. of Medicine (M)
 384 Post st, SF DO 3266
- †Renaud, Harold R., Psychologist, Div. of Psychiatry (M)
 LPC-2622A Haste st, B TH 9725
- Renner, Miss Rosemary L., Senior Lab. Technician, Inst. of Experimental Biology (B)
 4596 LSB-1116 The Alameda, B7 AS 0970
- Renstrom, Miss Helen, Stenographer, Dept. of Music (B)
 204 Music-2844 Forest av, B5 TH 10537
- †Reukema, Lester E., Assoc. Prof. of Electrical Engineering (B)
 108 M-2319 Oregon st, B5 BE 5277J
- ♡†Revelle, Roger R., Asst. Prof. of Oceanography (S)
- ♡†Rew, Kenneth G., Clinical Instr. in Psychiatry (M)
 450 Sutter st, SF EX 7522
- Reynolds, Mrs. Alice F., Librarian, Junior Grade (B)
 223 L-2508 Benvenue av, B4 TH 5246
- Reynolds, Miss Lelah M., Teacher in the Univ. Elementary School (B)
 1785 Spruce st, B4 BE 2587W
- ♡†Reynolds, T. Eric, Lectr. in Pharmacology (M)
 431 Thirtieth st, O TW 0422
- ♡†Reynolds, Wallace B., Senior Engineer, Business Office (B)
 220 MP-1652 Tacoma av, B LAnd 5-4603
- ♡†Rhodes, George K., Assoc. Clinical Prof. of Surgery (M)
 490 Post st, SF SU 3120
- ♡†Rice, Arthur H., Clinical Asst. in Otolaryngology, Rhinology and Laryngology (M)
 1870 Thousand Oaks blvd, B LAnd 5-4224
- Rice, Miss Dora M., Senior Clerk, Registrar's Office (LA)
 123 Adm-126 S Mariposa av, LA4 FE 7515
- †Rice, Florence C. (Mrs. T. C.), Senior X-ray Technician, Univ. Hospital (Hosp)
 Med C, S F-1201 Twelfth av, SF SE 1316
- †Rice, George A., Prof. of Education and Director of Supervised Teaching (B)
 105 Haviland-Box 179, Lafayette 4848
- Rice, Miss Shirley A., Senior Lab. Technician, Div. of Pediatrics (M)
 Med C, S F-1353 Fourth av, SF MO 2363
- †Richards, Dexter N., Surgeon, Student Health Service (B)
 CMH-166 Tunnel rd, B5 BE 3729
- Richards, Miss Emily Janette, Dispensary Superintendent, Medical (LA)
 737 N Broadway, LA12 MU 2436
- ♡†Richards, Gordon V., Instr. in Mechanical Engineering (B)
 Fort McCord, Wn.
- †Richardson, Everett J., Senior Administrative Asst., Mailing Room, Business Office (B)
 Mailing Div-2831 Garber st, B5 TH 6809
- †Richardson, G. Arthur, Assoc. Prof. of Dairy Industry and Assoc. Dairy Chemist in the Experiment Station (Agr-D)
 106 DI-65 College Park, Davis 426
- †Richardson, Hilton B., Specialist in Agr. Extension (B)
 7 Post-office bldg, Riverside 0670
- †Richardson, Leon J., Prof. of Latin, Emeritus, and Director of University Extension, Emeritus (B)
 2441 Bancroft way-2415 College av, B4 TH 4019
- †Richardson, Sybil K. (Mrs. Stanley), School Counselor (LA)
 UES-2416 N Beachwood dr, LA28 GL 9690
- †Rick, Charles M., Jr., Instr. in Truck Crops and Junior Geneticist in the Experiment Station (Agr-D)
 13 TC-215 B st, Davis
- †Rick, Martha O. (Mrs. C. M., Jr.), Senior Lab. Technician, Div. of Animal Husbandry (Agr-D)
 236 AnS-215 B st, Davis
- †Rickard, John F., Clinical Asst. in Psychiatry (M)
 Med C, S F-2711 Virginia st, B4
- †Rickett, Elizabeth G. (Mrs. H. W.), Asst. in Bacteriology (M)
 Med C, S F-1444 Seventh av, SF SE 0354
- †Riddle, Ogden C., Instr. in Agronomy and Junior Agronomist in the Experiment Station (Agr-D)
 Agron-216 B st, Davis 3911
- †Ridenour, Harris E., Asst. Clinical Prof. of Denture Prosthesis (D)
 490 Post st, SF2 GA 0214
- Rideout, Miss Eleanor P., Secretary-Stenographer, Depts. of Civil Engineering and Irrigation (B)
 217 Eng-474 Hardy st, O9 OL 5092
- †Rideout, John W., Asst. in Naval Science and Tactics (B)
 Callaghan Hall-2325b Webster st, B5 BE 5484W
- †Rideout, Ransom, Lectr. in English (B)
 450 W-1609 Walnut st, B4
- †Rieber, Charles H., Prof. of Philosophy, Emeritus (LA)
 13545 Lucca dr, LA AR 34109

- Riley, Miss Carmel, Administrative Asst.,
Office of the Dean of the Graduate
Division (B)
207 Adm-2427 Prospect st, B4
BE 2893
- Riley, Miss Helen Mildred, Librarian,
Junior Grade (LA)
200 Lib-1512½ Westwood blvd, LA24
- †Rinehart, James F., Prof. of Pathology
and Medicine (M), and Visiting
Pathologist, Student Health Service
(B)
Med C, S F-259 Bridge rd, San Mateo
3-6111
- Riordan, Miss Jean M., Clerk, Out-
Patient Dept., Univ. Hospital
(Hosp)
Med C, S F-333 Pacheco st, SF
MO 1745
- †Risdon, Anne (Mrs. H. E.), Secretary,
Div. of Agr. Extension (B)
39 Giannini-6650 Dana st, O9
OL 0170
- †Rissberger, Edwin, Asst. Clinical Prof.
of Operative Dentistry (D)
384 Post st, SF DO 1083
- Risser, John J., Teaching Asst. in Psy-
chology (B)
1023 LSB-2419 Channing way, B4
AS 10102
- †Ritchey, Romney M., Clinical Instr. in
Psychiatry (M)
Alcatraz Island OR 1437
- †Ritchie, Patricia G. (Mrs. B. F.), Teach-
ing Asst. in History (B)
1005 LSB-2916 Wheeler st, B5
BE 0903W
- Rittenberg, Miss Beatrice M., Asst. in
Medicine (Senior House Officer, S F
Hospital) (M)
San Francisco Hospital, SF MI 0820
- †Ritter, William E., Prof. of Zoology,
Emeritus (S)
- †Rivoire, Helena G. (Mrs. J. A.), Librar-
ian, Junior Grade (B)
L-2525 Durant av, B4
- †Rizzi, Aldo D., Specialist in Agr. Exten-
sion (B)
P O Box 990, Visalia 583
- †Roadhouse, Chester L., Prof. of Dairy
Industry and Dairy Technologist in
the Experiment Station (Agr-D)
209 DI-80 College Park, Davis 794
- Robb, Miss Agnes R., Administrative
Secretary to the President (B)
250 Adm-6218 Manoa st, O OL 3105
- †Robbins, George W., Asst. Prof. of Mar-
keting (LA)
250 RH-1538 Comstock av, LA24
CR 10177
- Robbins, Miss Marjorie R., Secretary,
College of Pharmacy (Ph)
Med C, S F-640 Sloat blvd, SF
OV 3401
- †Robbins, Rudolph D., Asst. in Surgery
(House Officer, S F Hospital) (M)
S F Hospital, SF MI 0820
- ♥†Robbins, Wilfred T., Asst. Physician,
Student Health Service (Agr-D)
Inf-117 B st, Davis 453
- †Robbins, Wilfred W., Prof. of Botany
and Botanist in the Experiment Sta-
tion (Agr-D)
1 Bot-Oak av, Davis 583
- Roberts, Miss Catherine, Senior Lab.
Technician, Div. of Plant Pathology
(B)
107 Hilgard-221 El Cerrito av, P11
HU 0749
- Roberts, Mrs. D. Lorraine, Administra-
tive Asst., Dean's Office, College of
Agriculture (B)
101 Giannini-983 Regal rd, B
AS 3163
- Roberts, Miss Dorothy J., Senior Typist-
Clerk, Univ. Extension (LA)
813 S Hill st-5043 Mt Royal dr, LA41
BL 71709
- Roberts, Miss Elizabeth M., Asst. Di-
rector of Admissions (LA)
117 Adm-2370 Midvale av, LA
AR 33857
- †Roberts, Irving M., Principal Lab. Asst.,
Div. of Veterinary Science (B)
201A Vet-2500 Durant av, B4
BE 1895M
- †Roberts, John D., Research Asst. in
Chemistry (LA)
226 CB-952½ Hilgard av, LA24
AR 30750
- Roberts, John E., Teaching Asst. in
Chemistry (B)
110 Gilman-2741 Darnby dr, O
AN 6061
- Roberts, Royal A., Assoc. Prof. of Busi-
ness Administration (B)
119 S-Durant Hotel, B4 BE 8981
- Roberts, Miss Shirley J., Secretary-Ste-
nographer, Div. of Poultry Husban-
dry (Agr-D)
PH-70 College Park, Davis 8374
- †Robertson, Burtis L., Assoc. Prof. of
Electrical Engineering (B)
105 M-567 Vistamont av, B8 AS 6575
- †Robertson, G. Ross, Assoc. Prof. of
Chemistry and Director of Chemical
Laboratories (LA)
215 CB-10639 Wellworth av, LA24
AR 34512
- †Robertson, Jack, Motion Picture Pro-
ducer, Univ. Extension (B)
2441 Bancroft way-2954 Schuyler st,
O KE 4-2631
- †Robertson, Margaret Miller (Mrs. Jesse
Phillips), Asst. Prof. of Public
Health Nursing and Field Super-
visor (LA)
8 RH-12028 Wilshire blvd, LA
AR 37012
- †Robinson, Abraham, Senior Lab. Mech-
anician, Div. of Physiology (M)
2549 LSB-6437 Telegraph av, O9
PI 2053W
- ♣Robinson, Charles E., Principal Account-
ant (B)
405 Adm-2509 Regent st, B AS 6828
- ♥Robinson, J. Maurice, Instr. in Radiol-
ogy (M) and Asst. Radiologist
(Hosp)
U S Naval Hospital, Mare Island,
Calif.

- †Robinson, L. E., Principal Storekeeper,
Dept. of Chemistry (LA)
211 CB-2037 Berkshire av, S Pas
BL 72697
- †Robinson, Max, Principal Accountant
(LA)
101 Adm-8514½ Saturn st, LA24
CR 56251
- Robinson, Miss Mildred L., Hospital Super-
visor, Bed-Patient Dept., Student
Health Service (B)
CMH-2227 College av, B BE 9511
- †Robinson, Raphael M., Asst. Prof. of
Mathematics (B)
417 W-1518 Acton st, B2
LAnd 5-2775
- ▽†Robinson, Vern W., Asst. Prof. of Ger-
man (LA)
- †Robison, Clarence H., Assoc. Prof. of
Education, Emeritus (LA)
P O Box 89, Soquel Santa Cruz 23J8
- †Robison, J. E., Orchardist, Citrus Ex-
periment Station (Agr-R)
144 Twining st, Riverside
- Robles, Miss Patricia H., Secretary-Sten-
ographer, Univ. Extension (B)
2441 Bancroft way-4035 Everett av,
O2 KE 2-3438
- †Robson, J. Wesley, Asst. Prof. of Phi-
losophy (LA)
355 RH-1425 Crestview ct, LA
CR 63238
- †Roche, Gertrude D. (Mrs. F. B.), Senior
Cashier, Business Office (B)
103 Adm-1340 Milvia st, B7 AS 8503
- ▽Rochex, Francis, Asst. Clinical Prof. of
Medicine (M)
200 Castenada av, SF SE 3646
- Rock, Hazel M., Asst. Supervisor of Field
Work, Dept. of Social Welfare (B)
2400 Allston way
- Rockwood, Miss Estelle D., Secretary-
Stenographer, Dean's Office, Dept.
of Agriculture (B)
103 Giannini-2500 Benvenue av, B4
AS 3669
- Rodgers, Miss Harriet F., Physical
Therapist, Univ. Hospital (Hosp)
Med C, S F-1945 Pacific av, SF
OR 8059
- †Rodgers, Hugh G., Asst. in Agr. Exten-
sion (B)
P O Box 510, Madera 337
- †Rodgers, Thomas L., Research Asst.,
Calif. Museum of Vertebrate Zoology
(B)
2593 LSB-2019 Vine st, B7 AS 4630
- †Rodriguez, Ruth (Mrs. A. E.), Principal
Account Clerk (B)
402 Adm-2438A San Pablo av, B2
- †Roeber, Virginia R. (Mrs. W. H.), Sec-
retary-Stenographer, Div. of Irriga-
tion (Agr-D)
2 Irrig-Box 144, Winters
- Roehr, Miss Clarissa M., Pharmacist,
(Hosp)
Med C, S F-583 Twenty-fourth st, O
HI 2862
- †Roessler, Edward B., Assoc. Prof. of
Mathematics (B) and Assoc. Statistician
in the Experiment Station
(Agr-D)
455 W-2636 Warring st, B TH 0395
- Roeth, Miss Guglielma L., Administra-
tive Asst., Office of the Director of
Admissions (B)
125 Adm-450 Mountain av, P
HU 4036
- †Rogers, Henry S., Clinical Asst. in Otol-
ogy, Rhinology and Laryngology
(M)
200 Fourth st, Petaluma 603
- ▽†Rogers, James T., Instr. in Dental Sur-
gery (D)
Med C, S F-116 Frederick st, SF
HE 6999
- Rogers, Miss Lorraine, Typist-Clerk, Li-
brary (B)
L-
- Rogers, Miss Lucy E., Secretary-Stenog-
rapher, Dept. of Social Welfare (B)
2400 Allston way-2322 Haste st, B4
AS 1388
- †Rogers, Mary E. (Mrs. R. W.), Stenog-
rapher, Div. of Dairy Industry
(Agr-D)
209 DI-227 First st, Davis 8331
- †Rogers, Max T., Instr. in Chemistry
(LA)
10 CB-1284½ Devon av, LA24
CR 66768
- †Rogers, Robert, Asst. in Agr. Extension
(B)
P O Box 90, Fairfield Suisun 421
- †Rogers, Robert A., Senior Accountant
(LA)
110 Adm-526 S Gretna Green way,
LA24 AR 91193
- Rogers, Miss Veva, Bookkeeping Ma-
chine Operator, Accounting Dept.
(LA)
110 Adm-15137 Huston st, Van N
- †Rogin, Leo, Assoc. Prof. of Economics
(B)
119 S-1199 Keith av, B8 BE 5977W
- †Rolfe, Franklin P., Assoc. Prof. of Eng-
lish (LA)
310 RH-134 S Anita av, LA24
AR 91113
- †Rolle, Jane T. (Mrs. L. J.), Clerk, Reg-
istrar's Office (B)
120 Adm-2545 Benvenue av, B4
AS 8974
- †Rollefson, Gerhard K., Prof. of Chem-
istry (B)
420 Chem Annex-14 Bonnie lane, B8
AS 7991
- ▽†Rolph, Earl R., Asst. Prof. of Economics
(B)
119 S-2341 Derby st, B TH 8813
- Romney, Miss Joyce, Typist-Clerk, Reg-
istrar's Office (LA)
123 Adm-10784 Lindbrook dr, LA24
AR 33677
- Rood, Joseph L., Teaching Asst. in
Physics (B)
108 LeConte-2405 Bowditch st, B4
TH 1177

- Roomsburg, Miss Tony Pearl, Typist-Clerk, Physical Education for Men (LA)
206 MG-2222 Sawtelle blvd, LA
AR 37228
- Rose, Miss Dorian M., Lab. Technician, Div. of Anatomy (B)
4578 LSB-1801 Grant st, B3 AS 9389
- †Rose, Elise M. (Mrs. L. S.), Clinical Asst. in Medicine (M)
384 Post st, SF GA 8478
- Rosenberg, Miss Helen R., Research Fellow in Political Science (B)
202 S-158 Holly pl, P11 HU 2912
- ♥†Rosenberg, Lauren E., Asst. Prof. in Zoölogy and Asst. Zoölogist in the Experiment Station (Agr-D)
2534½ LeConte av, B AS 6093
- ♥†Rosenblum, Harold H., Asst. Clinical Prof. of Medicine (M)
Rosenbrantz, Miss Esther, Assoc. Prof. of Medicine, Lectr. in Medical History and Bibliography, Emeritus (M)
Med C, S F-1656 Taylor st, SF
PR 2142
- Rosenfeld, Miss Marion E., Nurse, Div. of Surgery, Student Health Service (B)
CMH-2343 Dwight way, B4 TH 9635
- †Rosenfeld, William David, Research Asst. (S)
Scripps Institution, La Jolla G 52542
- †Ross, Esther B. (Mrs. J.), Principal X-ray Technician, Univ. Hospital (Hosp)
Med C, S F-75 Buena Vista av, SF
- Ross, Jasper N., Asst. in Radiology (Asst. Resident, Univ. Hospital) (M)
Med C, S F
- †Ross, John F., Asst. Prof. of English (LA)
310 RH-224 S Anita av, LA24
AR 95744
- Ross, Miss Mary L. M., Asst. Supervisor of the Teaching of Social Studies, Dept. of Education (B)
108 Haviland-1810 Euclid av, B4
TH 3480
- Rossello, Miss Pierina O. B., Research Asst. in Paleontology (B)
306 HM-1517 Kirkham st, O7
TE 6309
- ♥Rosson, C. T., Lectr. in Surgery (M)
- Rotchy, Miss Rose M., Librarian, Senior Grade (LA)
200 Lib-932 Tiverton av, LA24
AR 37178
- †Rounds, Marvin B., Assoc. in the Experiment Station (Agr-R)
4425 Cover st, Riverside 4271W
- †Rowbotham, Arnold H., Assoc. Prof. of French (B)
464 W-260 Southampton av, B7
AS 3647
- †Rowe, Albert H., Lectr. in Medicine (M) and Allergist, Student Health Service (B)
2940 Summit st, O HI 6680
- †Rowe, Albert P., Jr., Asst. in Medicine (Asst. Resident, Univ. Hosp.) (M)
Med C, S F-118 Woodland av, SF
SE 0986
- Rowell, Miss Edane F., Librarian, Senior Grade (M)
Med C, S F-1626 Spruce st, B4
AS 4071
- †Rowell, Edward Z., Assoc. Prof. of Public Speaking (B)
413 W-1061 Miller av, B8 AS 6080
- Rowland, Miss Helen A., Senior Typist-Clerk, Univ. Extension (B)
2441 Bancroft way-1810 Blake st, B3
BE 6854W
- †Royse, Frank, Prof. of Military Science and Tactics (LA)
142 MG-1685 Euclid, San Marino
SY 96567
- †Rubel, Chester W., Assoc. Prof. of Agr. Extension (B)
140 Giannini-1542 LeRoy av, B8
AS 2226
- Rubin, Louis B., Research Asst. in Chemistry (LA)
217 CB-1537½ Corinth av, LA25
GR 8856
- Rubo, Mary B. (Mrs. P. H.), Senior Editor, College of Agriculture (B)
3 Giannini-240 Cambridge av, B8
AS 9609
- †Rubsamen, Walter H., Asst. Prof. of Music (LA)
300 EB-10562 Kinnard av, LA
AR 39463
- †Ruchti, Isabelle R. (Mrs. E. A.), Senior Account Clerk (SF)
Med C, S F-3450 Pierce st, SF
WE 2101
- Ruddy, Mrs. Ile E., Principal Account Clerk, Office of the Dean of the College of Engineering (B)
215 Eng-1106 Oxford st, B7 AS 0632
- Rudolph, Bert A., Assoc. Plant Pathologist in the Experiment Station (B)
U C Deciduous Fruit Field Station, Rt 1, Box 92, San Jose Columbia 212
- Rudolph, Richard C., Curator Chinese and Japanese Language Collection in the Library (B)
418 L-2511 Hearst av, B4 AS 8896
- Rudser, Miss Agnes J., Secretary-Stenographer, Div. of Chemistry (Agr-D)
32 Ch-536 C st, Davis 725
- Rue, Frank G., Asst. in Agr. Extension (B)
Box 560, Redding 420
- †Ruesch, J., Lectr. in Psychiatry (M)
LPC, Med C, S F-2780 Buena Vista way, B8 AS 1283
- ♥Ruhnke, Miss Ruth E., Clerk, Purchasing Dept., Business Office (B)
2338 Telegraph av, B
- Rule, Miss Frances M., Head Nurse, Out-Patient Dept., Univ. Hospital (Hosp)
Med C, S F-750 Parnassus av, SF
OV 5685
- Rule, Joseph McBath, Senior Lab. Technician in Chemistry (LA)
114 CB-10774 Weyburn av, LA
AR 31932

- †Rule, Robert W., Prof. of Operative Dentistry, Emeritus (D)
450 Sutter st, SF GA 1319
- Rule, Robert W., Jr., Asst. Prof. of Operative Dentistry (D)
450 Sutter st, SF GA 1319
- Runckel, Mrs. Camilla T., Senior Clerk, Univ. Extension (B)
2441 Bancroft way-2019 Delaware st, B4 AS 5542
- Rusk, Miss Elizabeth Y., Secretary-Stenographer (Hosp)
Med C, S F-1278 Fifth av, SF MO 0124
- †Russell, David H., Assoc. Prof. of Education and Assoc. Director of Supervised Teaching (B)
316 Haviland-2 Vine lane, B8 BE 6731M
- †Russell, Frank M., Prof. of Political Science (Chairman of the Dept.) (B)
202 S-119 Alvarado rd, B5 BE 5133W
- Russell, Robert, Teaching Asst. in Mathematics (B)
24 W-Faculty Club, B4 AS 5678
- †Russell, Ward C., Asst. Curator in Osteology, Calif. Museum of Vertebrate Zoology (B)
2593 LSB-2775 Hilgard av, B4 AS 7469
- ♥Rustad, William H., Clinical Asst. in Surgery (M)
- Ryan, Miss Margaret, Asst. Supervisor of Speech Correction, Dept. of Education (B)
Univ H S, O-2250 Green st, SF WA 4697
- Ryan, Miss Sylvia N., Assoc. in Spanish (LA)
342 RH-1635 S St. Andrews pl, LA6 RO 2404
- ²Rydell, Raymond, Teaching Asst. in History (LA)
334 RH-9969 Durant dr, BH CR 62754
- ♥†Ryder, William B., Jr., Asst. Clinical Prof. of Dental Medicine (D)
2311 Thirty-seventh av, SF SE 1520
- †Ryder, Worth, Prof. of Art (B)
204A Spreckles-2772 Hilgard av, B4 AS 6923
- ♥Ryerson, George W., Asst. Animal Caretaker, Zoölogy Dept. (LA)
- ♥†Ryerson, Knowles A., Prof. of Horticulture, Horticulturist in the Experiment Station, and Asst. Dean of the College of Agriculture (Agr-D)
204 LA-16 College Park, Davis 552
- †Rynin, David, Asst. Prof. of Public Speaking (B)
422 W-1305 Contra Costa dr, El Cerrito Rchd 2906R
- ²Sabersky, Miss Olga, Asst. in Germanic Languages (LA)
340 RH-324 S Cliffwood av, LA24 AR 91245
- Sakoda, James M., Research Asst., Evacuation and Resettlement Study (B)
338 Giannini
- Salanave, Leon E., Assoc. in Astronomy (B)
4A O-2395 Piedmont av, B4 BE 8941
- Salisbury, Miss Ethel I., Assoc. Prof. of Elementary Education and Supervisor of Training (LA)
214 EB-10986 Rochester av, LA AR 91784
- *Salisbury, Winfield W., Technical Asst., Radiation Lab. (B)
- †Salle, Anthony J., Assoc. Prof. of Bacteriology (LA)
343 PB-1534 Kelton av, LA AR 91604
- †Salomon, Edward, Clinical Asst. in Surgery (M)
516 Sutter st, SF GA 6510
- †Salter, Albert G., Specialist in Agr. Extension (B)
218 Federal bldg, S Bern 2134
- Salvemini, G., Prof. of Italian Culture, Dept. of History (B), for the spring term
- Sampson, Arthur W., Prof. of Forestry and Plant Ecologist in the Experiment Station (B)
231 Giannini-1757 Oxford st, B4 AS 0674
- Sampson, Miss Barbara A., Asst. in Agricultural Extension (B)
Post-office bldg, Fresno 32284
- †Sampson, John J., Assoc. Clinical Prof. of Medicine (M)
Med C, S F-25 Scenic way, SF SK 8787
- Sampson, W. W., Asst. Sanitarian, Student Health Service (B)
CMH
- †Sanborn, Lynn D., Specialist in Agr. Extension (B)
808 N Spring st, LA MU 3383
- Sanders, Miss Cora E., Curator, William Andrews Clark Memorial Library (LA)
2430 Tenth av, LA16 PA 6722
- †Sanders, Earl, Principal Lab. Asst., Citrus Experiment Station (Agr-R)
945 Richland st, Santa Ana O962R
- Sanders, Miss Jewell M., Asst. Physician, Dispensary, Student Health Service (B)
CMH-1176 Spruce st, B7 AS 1859
- Sanderson, Jean A. (Mrs.), Secretary-Stenographer, Div. of Agr. Extension (B)
140 Giannini-
- Sandillo, Fern G., Lab. Asst., Univ. Hospital (Hosp)
Med C, S F-
- ²†Sanford, R. Nevitt, Asst. Prof. of Psychology and Research Assoc., Institute of Child Welfare (absent on leave until Dec. 31, 1943) (B)
1079 LSB-60 Roble rd, B5 BE 3957
- Sansom, Miss Amelia G., Asst. in Agr. Extension (B)
112 Giannini-2451 LeConte av, B4 TH 2835
- ²Sapirstein, Leo A., Instr. in Physiology (B)
2400 Haste st, B

- *Sargent, Miss Dorothea Ethel, Teaching Asst. in Spanish and Italian (LA) 342 RH-607 S Humphreys, LA AN 10567
- †Sargent, Marston C., Instr. in Oceanography (S) Scripps Institution, La Jolla
- †Sauer, Carl O., Prof. of Geography (Chairman of the Dept.) (B) 1 AH-1340 Arch st, B8 BE 8069J
- Sauer, Miss Elizabeth W., Teaching Asst. in History (B) 1005 LSB-1340 Arch st, B8 BE 8069J
- †Saunders, Edwin E., Emergency Asst. in Agr. Extension (B) Post-office bldg, Fresno 32284
- †Saunders, John B. de C. M., Prof. of Anatomy, Lectr. in Medical History and Bibliography, and Librarian, Medical School Library (Chairman, Divs. of Anatomy and Medical History and Bibliography) (M) 4549 LSB-1412 Willard st, SF MO 6151
- †Saunders, Margaret (Mrs. S. A.), Secretary-Stenographer, Office of the Dean of Students (B) 201 Adm-1336 Oxford st, B7 AS 9951
- Scalise, Miss Rose, Bookkeeping Machine Operator, Accounting Dept. (Agr-D) 108 LA-101 Rice lane, Davis
- Scaparone, Miss Mirra, Senior Lab. Technician (Hosp) Med C, S F-1803 Jones st, SF9 TU 0514
- †Scaramella, Eugene L., Assoc. in Dairy Industry and Manager of Creamery (Agr-D) 209 DI-324 University av, Davis 414
- †Schaaf, Samuel A., Assoc. in Mathematics (B) 24 W-Faculty Club, B4 AS 5678
- †Schade, George H., Instr. in Pediatrics (M) Med C, S F-276 Santa Ana av, SF16 MO 6941
- Schaefer, Anton H., Research Assoc., Inst. of Child Welfare (B) 2490 Channing way, B4 AS 9800
- †Schaeffer, Arthur F., Senior Buyer, Purchasing Dept. (LA) 5 Adm-920½ N Hayworth av, LA36
- †Schaeffer, James G., Asst. Engineer, Business Office; Asst. in Physical Education for Men, and Storeroom Clerk (LA) 111 MG-253 Quincy av, LB 88814
- Schaeffer, Paul B., Asst. Prof. of European History (B) 30 W-2625 Haste st, B4 BE 0430W
- Schaepe, Miss Inez B., Secretary-Stenographer, Dept. of Education (B) 213 Haviland-Box 28, Lafayette
- Schalchli, Miss Maryellen, Secretary-Stenographer, Accounting Dept. (SF) Med C, S F-611 Eighth av, SF SK 8424
- †Schall, Myron R., Junior Supervisor of Physical Education (Agr-D) 104 Gym-2201 K st, Sacramento 2-7591
- †Schalm, Oscar W., Asst. Prof. of Veterinary Science and Asst. Veterinarian in the Experiment Station (B) 113 Vet-230 Cambridge av, B8 AS 4188
- †Schechtman, A. Mandel, Asst. Prof. of Zoology (LA) 200 PB-2025 Camden av, LA AR 93503
- †Scheib, Howard J., Technical Asst. in Tooth Morphology (D) 450 Sutter st, SF DO 3888
- †Schevill, Rudolph, Prof. of Spanish (B) 433 W-1824 Arch st, B4 BE 6777
- †Schickele, Virginia P. (Mrs. H. G. R.), Librarian, Junior Grade, Bureau of Public Administration (B) 117 L-2315½ Rose st, B BE 1129R
- Schimansky, Miss Helene E., Librarian, Junior Grade (LA) 200 Lib-1016 Tiverton av, LA24
- †Schlatter, Maurice J., Instr. in Chemistry (LA) 228 CB-457 Midvale av, LA AR 96496
- †Schmalz, William M., Instr. in Meteorology (LA) 300 Lib-1228A Twenty-second st, SM
- †Schmelzle, William K., Lectr. in Business Administration (B) 119 S-1717 Arch st, B4 AS 6523
- †Schmidt, Carl L. A., Prof. of Biochemistry (Chairman of the Division) (M) and Dean of the College of Pharmacy (Ph) 1557 LSB-2612 Piedmont av, B4 BE 9096W
- Schmidt, Miss Ruby M., Clerk, Registrar's Office (B) 120 Adm-2717 Channing way, B4 TH 6957
- †Schmidt, S. Edgar, Teaching Asst. in German (B) 403 W-659 Ensenada av, B LAnd 5-7864
- Schmitt, Lionel S., Assoc. Prof. of Preventive Medicine (M) Med C, S F-1101 Green st, SF9 OR 6905
- Schmitz, Miss Clara M., Secretary-Stenographer, Central Stenographic Bureau (LA) 116 RH-1007 Ocean av, SM 50062
- †Schmohl, Louis W., Clinical Asst. in Dental Medicine (D) 450 Sutter st, SF EX 4277
- †Schneider, Franz, Assoc. Prof. of German (B) 116 DA-1114 Euclid av, B8 AS 2491
- Schneider, Mrs. Ruby K., Secretary-Stenographer, Dept. of Jurisprudence (B) 214 Boalt-2939 Pine av, B5 AS 10364
- †Schnier, Jacques, Asst. Prof. of Modeling, Dept. of Architecture (B)
- †Schnitzler, Henry, Lectr. in Dramatic Art (B) 214 DA-42 Tunnel rd, B5 BE 4362

- Schoberg, Douglas, Asst. in Physics (LA)
26 PB-2708 Kelton av, LA84
AR 31024
- Schoelkopf, Miss Alice, Supervisor of Art Education in the Elementary School, Santa Fe School (B)
1918 Lakeshore blvd, O GL 9504
- †Schoenberg, Arnold, Prof. of Music (LA)
310 EB-116 N Rockingham av, LA24
AR 35077
- †Schomaker, Christel B., Assoc. in German (LA)
340 RH-2240 Pelham av, LA
AR 35173
2. †Schonberger, Clinton Francis, Teaching Asst. in Zoölogy (LA)
206 PB-952½ N Ridgewood pl, LA28
HO 2630
- †Schoonover, Warren R., Specialist in Agr. Extension (B)
140 Giannini-1830 Thousand Oaks blvd, B7 LAnd 5-4471
- Schorpp, Miss Elvira J., Acting Recorder, Recorder's Office (SF)
Med C, S F-65 Aptos av, SF DE 5028
- †Schott, Hermann F., Research Assoc. in Chemistry (LA)
202 CB-701 Tigertail rd, LA24
AR 96233
- †Schottstaedt, Edwin R., Clinical Asst. in Orthopedic Surgery (M)
Med C, S F-1249 Fourth av, SF
MO 3580
- Schreiner, Mrs. Dorothy S., Specialist in Agr. Extension (B)
P O Box 1411, Modesto 257
- †Schroeder, Charles Arthur, Instr. in Subtropical Horticulture and Junior Plant Morphologist in the Experiment. Station (LA)
146 PB-4613 W Eighteenth st, LA6
YO 1813
- †Schroeder, Mary Reynolds (Mrs. Charles Arthur), Research Asst. in Botany (LA)
315 PB-4613 W Eighteenth st, LA6
YO 1813
- †Schubert, Frederick W., Asst. Prof. of Orthodontics (D)
Med C, S F-5740 Keith av, O HU 8382
- †Schulte, John W., Clinical Asst. in Urology (M)
Med C, S F-1832 Franklin st, SF
OR 4646
- †Schultz, John W., Operating Engineer, Business Office (SF)
Med C, S F-1619 Seventeenth av, SF22
OV 2537
- Schulze, Fritz J., Asst. Radiologist Student Health Service (B)
CMH-1731 Carlton st, B3 BE 6298J
- Schulze, Miss Hazel V., Lectr. in Home Economics (B)
1593 LSB-5838 Birch ct, O HU 5973
- ☞Schumacher, Irwin C., Asst. Prof. of Medicine (M) and Director of the Clinical Laboratory (Hosp)
Med C, S F-191 Wawona st, SF
MO 9726
- Schumacher, Mrs. Ruth V., Specialist in Agr. Extension (B)
145 S American st, Stockton 5-5697
- Schuster, Miss Bettina S., Teaching Asst. in Spanish (B)
478 W-40 Oak Ridge rd, B5 AS 8331
- †Schutz, John A., Teaching Asst. in History (LA)
334 RH-1100 White Knoll dr, LA
MU 2888
- †Schwab, Oliver B., Lectr. in Business Law (LA)
250 RH-10490 Wyton dr, LA
- †Schwalm, Harold W., Asst. in Agr. Extension (B)
808 N Spring st, LA12 MU 3883
- Schwarz, Werner, Teaching Asst. in Pharmacy (Ph)
Med C, S F-1471 Fourth av, SF22
MO 1131
- Schwarztrauber, Miss Clare, Pianist and Asst. in Physical Education for Women (LA)
1026 Hartzell st, Pac Pal SM 59020
- †Sciobereti, Raymond H., Asst. Prof. of Mathematics (B)
416 W-35 Alamo av, B7
- †Scott, C. Emlen, Specialist in Agr. Extension (B)
107 Hilgard-978 Cragmont av, B8
AS 9075
- †Scott, Elizabeth T. (Mrs. Frederick S.), Secretary-Stenographer, School of Education (LA)
231 EB-933 Tiverton av, LA24
AR 93261
- †Scott, Elizabeth W. (Mrs. R. C.), Lab. Asst., Inst. of Experimental Biology (B)
4573 LSB-34 Tunnel rd, B5 TH 7383
- Scott, Miss Flora M., Assoc. Prof. of Botany (LA)
338 PB-10952 Wellworth av, LA24
AR 34971
- †Scott, Helen B. (Mrs. M. I.), Principal Lab. Technician, Student Health Service (B)
5 CMH-81 Northampton av, B7
AS 4040
- ☞†Scott, Herbert J., Assoc. Prof. of Electrical Engineering (B)
- ☞†Scott, Wirt S., Clinical Instr. in Medicine (M)
- Scovill, Mrs. Audrey C., Clerk, Univ. Hospital (Hosp)
Med C, S F-445 Hugo st, SF MO 0373
- Scully, Mrs. Gladys N., Senior Clerk, Appointment Secretary's Office (B)
102 Adm-1224 Spruce st, B7 AS 1590
- ☞Seaborg, Glenn T., Asst. Prof. of Chemistry (B)
Metallurgical Laboratory, University of Chicago, Chicago, Ill.
- Seagoe, Miss May V., Assoc. Prof. of Education (LA)
214 EB-2333 Lemon av, Arcadia
AT 72536
- ☞†Searls, Henry H., Assoc. Prof. of Surgery (M)
Med C, S F-2500 Steiner st, SF
WE 4411
- †Sears, William N., Instr. in Medicine (Resident, University Hosp.) (M)
Med C, S F-31 San Pablo av, SF
OV 6581

- Secrest, Miss May L., Asst. Prof. of Agr. Extension, Emeritus (B)
Women's Faculty Club, B4 BE 7062
- Seeds, Miss Corinne A., Asst. Prof. of Elementary Education and Principal of the University Elementary School (LA)
UES-1416 Holmby av, LA AR 33379
- Segard, Judith, Senior Lab. Technician, Div. of Pharmacology (M)
Med C, S F-
- Selden, Miss Elizabeth, Teaching Asst. in Spanish (B)
478 W-2282 Union st, B4 TH 5158
- †Sellers, W. F., Assoc. in the Experiment Station (Agr-R)
265 Mission blvd, Riverside 3742
- Semrau, Gerald L., Asst. in Library, Dept. of Jurisprudence (B)
Boalt-400 Jerome av, P PI 1680
- Serebreny, Sidney M., Lectr. in Geography (B)
7 AH-406 McAuley av, O PI 7229W
- †Serr, Eugene F., Jr., Specialist in Agr. Extension (B)
215 Hort-50 College Park, Davis 8541
- †Setterberg, James, Instr. in Meteorology (LA)
307 Lib-1704 Manning av, LA24
AR 95092
- †Severin, Henry H. P., Assoc. Entomologist in the Experiment Station (B)
Headhouse 4-1605 McGee av, B8
- †Severson, Velva (Mrs. Ole B., Jr.), Secretary-Stenographer, Office of the Summer Session (LA)
242 Adm-1245 Glendon av, LA
AR 37405
- †Seymour, Dexter C., II, Teaching Asst. in Chemistry (LA)
5 CB-1426 Bentley av, LA25
- Sha, Chih Pei, Assoc. in Oriental Languages (B)
416 L-Faculty Club, B4 AS 5678
- †Shafer, Cecile (Mrs. Bertrand E.), Telephone Operator (LA)
36 Lib-354 S Normandie av, LA
FA 9756
- ††Shafer, Robert J., Teaching Asst. in History (LA)
334 RH-2126 Glendon av, LA25
AR 93002
- †Shaffer, Robert N., Clinical Asst. in Ophthalmology, Div. of Surgery (M)
490 Post st, S F YU 0220
- Shager, Miss Virginia V., Receptionist and Switchboard Operator, Attorney's Office (B)
910 Crocker bldg, S F SU 4815
- †Shahrokh, Bahman K., Lectr. in Bacteriology (B)
3545 LSB-2507 Ellsworth st, B4
AS 2402
- †Shane, C. Donald, Prof. of Astronomy (B)
Rad Lab-89 San Mateo rd, B AS 5248
- †Shane, June M. (Mrs. S. M.), Typist-Clerk, Out-Patient Dept., Univ. Hospital (SF)
Med C, S F-1800 Broadway, SF
TU 6288
- †Sharp, James G., Prof. of the Principles and Practice of Surgery, Emeritus (D)
135 Stockton st, SF DO 3912
- †Sharp, Joseph C., Lectr. in Law, Hastings College of the Law (H)
Merchants Exchange bldg, SF
DO 1161
- †Sharp, Lloyd P., Specialist in Agr. Extension (B)
3733 Fairfax av, Riverside 1477W
- †Sharp, William F., Prof. of Prosthodontia, Emeritus (D)
350 Post st, SF GA 0820
- Shaw, Edward B., Assoc. Clinical Prof. of Pediatrics (M)
384 Post st, SF GA 4480
- Shaw, Ernest, General Lab. Mechanic (Ph)
Med C, S F-2459 Sacramento st, SF
FI 3203
- †Shear, Sherwood W., Assoc. Agr. Economist in the Experiment Station and on the Giannini Foundation (B)
219 Giannini-600 Woodmont av, B8
AS 0676
- †Shechmeister, Ellen S. (Mrs. I. L.), Lectr. in Nursing (B)
3578 LSB-2212 Channing way, B4
TH 9404
- Sheehy, Mrs. Kathleen H., Instr. in Public Health Nursing (B)
Med C, S F-Box 379, Kentfield
San Rafael 1628W
- †Sheffey, Simeon E., Instr. in Law, Hastings College of the Law (H)
300 Montgomery st, SF DO 4771
- Shelley, Miss Ethel, Stenographer, Library (B)
211 L-826 Mendocino av, B7 AS 2369
- †Shepard, Dorothy E. (Mrs. A. E.), Principal Account Clerk (B)
400 Adm-1425 Oxford st, B7
BE 6392J
- †Shepard, Vard M., Specialist in Agricultural Extension (B)
140 Giannini-71 Bonnie lane, B8
TH 8465
- †Shepardson, H. Clare, Assoc. Clinical Prof. of Medicine (M)
884 Post st, SF GA 0407
- Shepherd, Miss Bell, Secretary-Stenographer, Central Stenographic Bureau (LA)
116 RH-10664 Ashton av, LA24
AR 35484
- †Shepherd, Ford, Clinical Asst. in Radiology (M)
S F Hospital, SF MI 0820
- †Shepherd, Harry W., Assoc. Prof. of Landscape Design (B)
101 AH-821 Shattuck av, B7 AS 0095
- †Sherman, R. Stanton, Asst. Clinical Prof. of Surgery (M)
516 Sutter st, SF EX 2963
- †Sherriffs, Alexander, Instr. in Law, Hastings College of the Law (H)
1606 Central Tower, SF SU 0488
- †Sherrill, James W., Lectr. in Medicine (M)
476 Prospect st, La Jolla G 5-2125

- †Sherwood, Foster Hall, Instr. in Political Science (LA)
332 RH-400 N Barrington av, LA
AR 38121
- †Sherwood, George E. F., Prof. of Mathematics (LA)
346 CB-400 N Barrington av, LA
AR 38121
- †Shibutani, Tamotsu, Research Asst. Evacuation and Resettlement Study (B)
338 Giannini-
WA 6715
- †Shideler, Idella P. (Mrs. J. H.), Secretary-Stenographer, Dept. of History (B)
30 W-2509 College av, B4 TH 3947
- †Shields, Gordon C., Instr. in Meteorology (LA)
300 Lib-1901 N Commonwealth av, LA27 OL 5920
- †Shipman, Sidney J., Clinical Prof. of Medicine (M)
490 Post st, SF GA 2127
- Shirey, Miss Maxine Lee, Asst. Training Teacher, Kindergarten (LA)
UES-1508½ N Beverly Glen blvd, LA
- †Shock, Nathan W., Research Assoc., Institute of Child Welfare (B)
ICW-4418 Underwood rd, Baltimore 18, Md.
- †Shovlin, Jeanne S. (Mrs. J. F.), Dietitian, Univ. Hospital (SF)
Med C, S F-1391 Eighth av, SF22
MO 9353
- †Showman, Harry C., Assoc. in Mechanic Arts (LA)
109 MA-4230 Lincoln av, CC
ARd 88209
- ▽Showalter, C., Clinical Asst. in Orthodontics (D)
College of Dentistry, Med C, SF
- †Shrader, Ione W. (Mrs. T. L.), Secretary, Univ. Hospital (Hosp)
Med C, S F-2960 Fillmore st, SF
WE 3494
- †Shultis, Arthur, Specialist in Agr. Extension and Assoc. on the Giannini Foundation (B)
237 Giannini-1101 High ct, B8
AS 9593
- Shumate, James W., Clinical Instr. in Orthopedic Surgery (M)
490 Post st, SF DO 1881
- †Shutes, Milton H., Otorhinolaryngologist, Student Health Service (B)
CMH-62 Lakeview av, P PI 0639
- †Siemens, Cornelius H., Asst. Prof. of Education (B)
110 Haviland-5866 Birch ct, O
OL 2046
- †Siler, James G., Asst. Prof. of Military Science and Tactics (B)
157B Gym M-1666 LeRoy av, B4
TH 10441
- Silva, Miss June, Stenographer, Div. of Animal Husbandry (Agr-D)
AnS-Rt 1, Box 276, Davis 8319
- †Silvani, Henry L., Instr. in Surgery (M) and (from Nov. 1, 1943) Lectr. in Surgical Nursing
S F Hospital, SF MI 0820
- †Silverman, William A., Asst. in Pediatrics (Resident, Univ. Hosp.) (M)
Med C, S F-1330 Fourth av, SF
SE 4972
- Simmonds, Miss Nina, Lectr. in Medicine (M), Lectr. in Nutrition (D)
Med C, S F-1355 Willard st, SF17
OV 3867
- *†Simmons, Daniel Harold, Asst. in Mathematics (LA)
346 CB-532 N Orange dr, LA36
WA 6715
- ▽Simmons, Hugh M., Clinical Asst. in Urology, Div. of Surgery (M)
Med C, S F-
- †Simms, Miss Marjorie A., Asst. in Business Administration (LA)
140 EB-1028 Tiverton av, LA
AR 32273
- †Simon, Alexander, Lectr. in Psychiatry (M)
LPC, Med C, S F-85 San Andreas way, SF SE 3938
- ▽Simons, Harry, Lectr. in Accounting (LA)
- ▽†Simpson, Lesley B., Assoc. Prof. of Spanish (B)
474 W-976 Miller av, B8 AS 7140
- Simpson, Miss Miriam E., Assoc. Prof. of Anatomy (M) and Assoc. Prof. of Anatomy, Institute of Experimental Biology (B)
4521 LSB-1810 Vine st, B3
BE 7791M
- ▽†Simpson, Roger G., Clinical Instr. in Medicine (M)
384 Post st, SF GA 4430
- Sinclair, Miss Esther, Asst. to the Director of Physical Education for Women (B)
200 Hearst Gym-2491 Ellsworth st, B4
TH 1403
- †Sinclair, Walton B., Asst. Plant Physiologist in the Experiment Station (Agr-R)
3649 Rosewood pl, Riverside 5199M
- †Singman, David, Clinical Instr. in Pathology (M) and Pathologist, Student Health Service (B)
3000 Regent st, B5 BE 7110
- †Sipman, Harold I., Clinical Asst. in Surgery (M)
450 Sutter st, SF SU 7437
- Sisler, Miss Della J., Assoc. Prof. of Librarianship (B)
219 L-2707 Stuart st, B5 TH 1482
- †Sisson, Philip L., Clinical Instr. in Dentistry (D)
135 Stockton st, SF DO 2082
- †Skarda, Rudolph, Research Asst., Embryological Collection (M)
Med C, S F-1015 Pierce st, SF
FI 8087
- †Skelly, John F., Clinical Asst. in Otolaryngology and Laryngology (M)
384 Post st, SF GA 4477
- †Skidmore, Margaret W. (Mrs. C. E.), Clerical Asst., Dept. of Civil Engineering (B)
11 Eng-2552 LeConte av, B4 AS 8453

- Skolil, Lester L., Teaching Asst. in Physics (B)
201 LeConte-1947 Blake st, B
- Slayton, Robert E., Senior Lab. Asst., Div. of Soils (B)
120 Hilgard-1429½ Bonita av, B7
- Slocum, Miss Olive, Assoc. in Public Health Nursing (LA)
1200 S Vermont av, LA FI 5261
- Sluiter, Engel, Asst. Prof. of History (B)
817 L-2319 College av, B4 BE 0158J
- †Small, Harold A., Principal Editor, Univ. Press (B)
Univ Press-720 Creston rd, B AS 6148
- ▽†Smart, Bret W., Clinical Asst. in Orthopedic Surgery (M)
281 Juanita way, SF OV 5184
- †Smart, Gertrude M. Mitchell (Mrs. B. W.). See Gertrude M. Mitchell
- Smith, Miss Alice L., Nurse, Bed-Patient Dept., Student Health Service (B)
CMH-2227 College av, B4 BE 9511
- 1.*†Smith, Anthony, Teaching Asst. in Psychology (LA)
216 LS-4800 Corbin av, Tarzana RU 61554
- †Smith, Carrie L. (Mrs. J. K.), Lab. Asst., Inst. of Experimental Biology (B)
4573 LSB-164 Orinda Highway, Orinda 5871
- †Smith, Donald M., Specialist in Agr. Extension (B)
Federal bldg, Red Bluff 224
- †Smith, Donald R., Clinical Instr. in Urology (M)
Med C, S F-55 Ashbury ter, SF MA 4985
- Smith, Edward A., Pharmacist, Univ. Hospital (Hosp)
Med C, S F-3746 Emerson st, O KE 2-0856
- †Smith, Emerald S. (Mrs. C. L.), Loan Fund Secretary, Business Office (B)
103A Adm-5568 Taft av, O HU 4742
- Smith, Miss Fleda E., Specialist in Agr. Extension (B)
112 Giannini-1226 Shattuck av, B AS 1099
- Smith, Florence D., Senior Library Asst. (Agr-D)
University Farm, Davis
- †Smith, Floyd R., Asst. Prof. of Dairy Industry and Asst. Dairy Bacteriologist in the Experiment Station (Agr-D)
DI-Rt 1, Box 124, Davis 3893
- Smith, Miss Frances M., Teaching Asst. in Physics (B)
201 LeConte-International House, B AS 6600
- †Smith, Francis L., Asst. Agronomist in the Experiment Station (Agr-D)
Agron-142 C st, Davis 8702
- †Smith, Frank A., Instr. in Ceramics, Calif. School of Fine Arts (A)
Rt 1, Box 481, Lafayette 4872
- Smith, Fred L., Teaching Asst. in Geography (B)
4 AH-2635 Channing way, B4
- †Smith, Georgia H. (Mrs. R. J.), Head Nurse, Univ. Hospital (Hosp)
Med C, S F-131 Hugo st, SF22 MO 0234
- Smith, Gordon L., Assoc. in the Experiment Station, Div. of Entomology and Parasitology (B)
U S Cotton Field Station, Shafter 658
- ▽Smith, Gregory, Clinical Asst. in Obstetrics and Gynecology (M)
740 Hyde st, SF OR 0288
- †Smith, Harry S., Prof. of Entomology and Entomologist in the Experiment Station (Agr-R)
4392 Twelfth st, Riverside 1665J
- †Smith, Henry R. W., Prof. of Latin and Classical Archaeology and Assoc. Curator of Classical Archaeology (B)
436 W-2518 Rose walk, B8 AS 8873
- †Smith, Ira F., Asst. Comptroller and Business Manager (Agr-D)
LA-21 College Park, Davis 688
- †Smith, Irma (Mrs. M. H. Van Riesen), Asst. in Radiology (Asst. Resident, Univ. Hospital) (M)
Med C, S F-1455 Twenty-eighth av, SF MO 8349
- †Smith, Jacob O., Clinical Instr. in Surgery (M)
490 Post st, SF EX 6252
- Smith, Miss Josephine E., Principal Administrative Asst., Budget Office, Accounting Dept. (B)
405 Adm-51 Canyon rd, B4
- Smith, Miss La Vita G., Principal Cashier, Univ. Hospital (SF)
Med C, S F-136 Ulloa st, SF MO 8503
- ▽Smith, Leigh R., Senior Clerk, Receiving Dept (LA)
- †Smith, LeRoy B., Asst. Prof. of Agr. Extension (B)
140 Giannini-2741 Garber st, B5 AS 8544
- ▽Smith, Leslie E., Dental Extern (D)
5845 Colby st, O HU 1031
- Smith, Miss Leslie G., Principal of the Claremont Junior High School (B)
2517 College av, B4 BE 1766R
- †Smith, Leslie M., Asst. Entomologist in the Agr. Experiment Station (Agr-D)
222 AnS-418 Second st, Davis 8202
- †Smith, Lewis W., Research Fellow, Dept. of Education (B)
207 Haviland-98 Alamo av, B7 AS 3868
- Smith, Miss Marjorie Frances, Asst. in Clinical School, Psychology (LA)
115 LS-709 Twenty-second st, SM 51760
- Smith, Miss Mildred G., Research Asst. in Fruit Products (B)
339 Hilgard-1828 Walnut st, B4 AS 2685
- †Smith, Milton B., Asst. in Surgery (House Officer, S F Hospital) (M)
S F Hospital, SF MI 0820
- Smith, Paul G., Instr. in Truck Crops and Junior Olericulturist in the Experiment Station (Agr-D)
6 TC-615 Sixth st, Davis 8601

- Smith, Mrs. Pearl M., Clinical Instr. in Pathology (M)
Children's Hospital, SF BA 1200
- †Smith, Ralph E., Prof. of Plant Pathology and Plant Pathologist in the Exp. Station (B)
210D Hilgard-2811 Kelsey st, B5 TH 1757
- †Smith, Ralph H., Prof. of Entomology and Entomologist in the Experiment Station (LA)
146 PB-1634 Greenfield av, LA24
- †Smith, Ray F., Senior Lab. Technician, Div. of Entomology and Parasitology (B)
112 AH-P O Box 551, Lafayette
- Smith, Robert Edward, Teaching Asst. in Economics (LA)
250 RH-815 S New Hampshire, LA5 DR 2508
- †Smith, Roy J., Asst. Prof. of Agr. Economics, Asst. Agr. Economist in the Experiment Station and on the Giannini Foundation (LA)
146 PB-2125 Pelham, LA25
- †Smith, Sydney K., Neuropsychiatrist, Student Health Service (B)
126 CMH-58 El Camino Real, B5 BE 8877
- †Smith, Vernon M., Lectr. in Law, Librarian of the Law Library and Asst. to the Dean of the School of Jurisprudence (B)
210 Boalt-644 Vincente av, B LAnd 5-4425
- Smith, Mrs. Vivian P., Principal Account Clerk (B)
400 Adm-2629 Dwight way, B4 BE 7341W
- †Smith, Wallace B., Clinical Prof. of Otolaryngology, Rhinology and Laryngology (M)
490 Post st, SF SU 7221
- Smith, Wayne E., Instr. in Meteorology (LA)
300 Lib-1070 Glendon av, LA24 AR 37108
- Smith, William Alton, Jr., Teaching Asst. in Chemistry (B)
110 Gilman-2511 Benvenue av, B4 AS 0475
- Smith, William A., Prof. of Education (LA)
210 EB-408 N Maple dr, BH CR 6-8430
- †Smith, William R., Clinical Instr. in Operative Dentistry (D)
490 Post st, SF GA 0687
- †Smith, William S., Clinical Asst. in Dental Medicine (D)
450 Sutter st, SF SU 6416
- †Smoyer, Kenneth M., Specialist in Agr. Extension (B)
808 N Spring st, LA12 MU 3383
- †Smyth, Edwin F., Specialist in Agr. Extension (B)
P O Box 126, Santa Barbara 5959
- †Smyth, Francis S., Prof. of Pediatrics and Dean of the Medical School (M)
Med C, S F-916 Jackling dr, Burlingame 3-7269
- *†Smyth, Howard M., Asst. Prof. of History (B)
30 W-388 Coventry rd, B LAnd 5-6577
- †Snodgrass, David E., Isaias W. Hellman Prof. of Law and Dean, Hastings College of the Law (H)
515 Van Ness av, SF2 MA 5250
- †Snook, Ruth (Mrs. C. W.), Employment Interviewer, Bureau of Occupations (B)
S Annex-6016 Ocean View dr, O OL 6526
- Snyder, Nathan W., Instr. in Mechanical Engineering (B)
227 M-2524 Dwight way, B AS 5927
- †Snyder, William C., Assoc. Prof. of Plant Pathology and Assoc. Plant Pathologist in the Experiment Station (B)
210D Hilgard-1926 Napa av, B7 AS 8954
- ♥†Sokoloff, Vladimir P., Asst. Prof. of Bacteriology (LA)
- ♥†Sokolow, Maurice, Clinical Instr. in Medicine (M)
384 Post st, SF EX 0080
- †Soley, Mayo H., Assoc. Prof. of Medicine; Lectr. in Pharmacology (M); Lectr. in Pharmacology and Toxicology (Ph)
Med C, S F-532 W Poplar st, San Mateo 3-4249
- †Solomon, Alfred, Asst. Prof. of French (B)
427 W-850 The Alameda, B7 AS 3285
- †Somerby, Grace A. (Mrs. E. C.), Asst., Centennial History of California (B)
704 Subway Terminal bldg, LA MU 5465
- †Somers, Mae S. (Mrs. M. R.), Offset Printing Asst., Printing Dept. of the Univ. Press (B)
Univ Press-298 Dorantes av, SF OV 9922
- Somerton, Wilbur H., Instr. in Petroleum Engineering (B)
211 HM-1799 Euclid av, B4 AS 4606
- †Sommer, Hermann, Asst. Prof. of Research Medicine (HF)
Med C, S F-11 Mendosa av, SF16 OV 4669
- †Sontag, Raymond J., Sidney Hellman Ehrman Prof. of European History (B)
311 L-1111 Park Hills rd, B TH 1680
- Sooy, Mrs. Louise P., Assoc. Prof. of Fine Arts (LA)
243 EB-715 S Barrington st, LA24 AR 32206
- †Soper, Edgar K., Assoc. Prof. of Geology (LA)
325 OB-453 Loring av, LA24 AR 33743
- †Sorgenfrey, Robert H., Instr. in Mathematics (LA)
346 CB-527 Kelton av, LA24 AR 92836
- ♥†Soto-Hall, Ralph, Asst. Clinical Prof. of Orthopedic Surgery (M)
350 Post st, SF GA 6090

- †Southard, Sidney E., Assoc. Prof. of Naval Science and Tactics (B)
Callaghan Hall-1440 Catherine dr, B2 LA 5-9851
- †Southwick, Roy W., Specialist in Agr. Extension (B)
52 N California st, Ventura 5441
- †Spaeth, Earl C., Teaching Asst. in Chemistry (LA)
6 CB-741 Gayley av, LA AR 37214
- †Spangler, Emily S. (Mrs. J. L.), Night Supervisor, Univ. Hospital (Hosp)
Med C, S F-488 Frederick st, SF
- ▽†Sparks, Hale S., Radio Administrator, Univ. Radio Service (B)
2265 Virginia st, B AS 1609
- Spaulding, Miss Florence R., Asst. in Agr. Extension (B)
P O Box 126, Santa Barbara 5959
- Spaulding, Robert K., Assoc. Prof. of Spanish (B)
435 W-368 Sixtieth st, O OL 8139
- †Spaulding, William H., Director of Athletics (LA)
227 KH-414 Landfair av, LA AR 39069
- ▽†Spencer, Joseph E., Asst. Prof. of Geography (LA)
- †Speroni, Charles, Asst. Prof. of Italian (LA)
356 RH-10782 Ohio av, LA AR 98413
- Sperry, Miss Pauline, Assoc. Prof. of Mathematics (B)
453 W-1194 Cragmont av, B8 AS 5706
- Speth, Conrad W., Teaching Asst. in German (B)
404 W-2624 Regent st, B4 AS 6210
- Spindler, Mrs. Marie E., Senior Clerk, Univ. Extension (LA)
813 S Hill st-901 N Alexandria av, LA MO 11416
- †Spindt, Herman A., Manager, Bureau of Guidance and Placement (B)
102 Adm-463 Arlington av, B7 AS 6460
- ▽†Spitalny, August, Clinical Asst. in Urology (M)
U S Naval Hospital, Treasure Island, SF
- †Sponsler, Olenus L., Prof. of Botany (Chairman of the Dept.) (LA)
322 PB-15053 Sutton st, Sherman Oaks State 43687
- †Sproul, Robert G., President of the University
250 Adm-President's House, B4 AS 4567
203 Adm-10570 Sunset blvd, LA24 AR 33257
- †Spurlock, John E., Specialist in Agr. Extension (B)
315 Federal bldg, Sacramento 3-8041
- Spurrier, Frank M., Specialist in Agr. Extension (B)
140 Giannini-30 Poplar st, B8 AS 5656
- †Squier, Marjorie Grace (Mrs. Richard S.), Laboratory Asst., College of Agriculture (LA)
146 PB-1308 California, SM 48922
- Stackelburg, J., General Lab. Mechanic, Business Office (S)
Scripps Institution, La Jolla G 52542
- †Stadtman, Earl R., Senior Lab. Technician, Div. of Plant Nutrition (B)
1643 La Loma av, B4
- †Stadtman, Thressa E. (Mrs. E. R.), Assoc. in the Experiment Station, Div. of Fruit Products (B)
339 Hilgard-1643 La Loma av, B4
- †Staebling, Charles O., Assoc. Prof. of Accounting (B)
119 S-754 Spruce st, B7 BE 2601
- †Stafford, Eugene M., Junior Entomologist in the Experiment Station (B)
Kearney Vineyard (R R 8, Box 512), Fresno
- Stafford, Mrs. Margaret M., Telephone Operator, Business Office (B)
35A Adm-1930 Walnut st, B4
- †Stahl, John L., Assoc. in Landscape Gardening (Agr-D)
Headhouse No. 5-47 College Park, Davis 585
- Stahr, Miss Martha E., Teaching Asst. in Astronomy (B)
22 O-1820 Scenic av, B4 BE 3287
- †Standiford, Betty G. (Mrs. W.), Photographer, Univ. Hospital (Hosp)
Med C, S F-1884 Haight st, SF EV 9804
- †Standley, Ray, Asst. in Naval Science and Tactics (B)
51 Gym M-2701 Durant av, B4
- ▽†Stanford, Ernest H., Junior Agronomist in the Experiment Station, Div. of Agronomy (Agr-D)
Agron-14 Asbill ct, Davis
- †Stanislawski, Dan, Lectr. in Geography (B)
218 Hilgard-839 Oxford st, B7 AS 2862
- †Stanley, Carmelita B. (Mrs. Chandler), Typist-Clerk, Registrar's Office (LA)
123 Adm-128 S Almont dr, BH
- †Stanley, Elmer L., Specialist in Agr. Extension (B)
315 Federal bldg, Sacramento 3-8041
- †Starbuck, Helen Lillian (Mrs. N. P. Johnson), Clinical Instr. in Neurology (M), Psychiatrist, Student Health Service (B)
CMH-144 Purdue av, B8 BE 3909
- †Starkman, Ernest S., Instr. in Mechanical Engineering (B)
227 M-1810 Euclid av, B4 AS 3123
- Stauffer, Miss Katherine M., Secretary-Stenographer, Dept. of Education (B)
307 Haviland-2412 Durant av, B4
- †Stead, Thomas A., Senior Supt. of Grounds and Buildings (LA)
100 MA-811 Hartzell st, Pac Pal SM 59372
1. *Stearns, Martin, Asst. in Physics (LA)
220 PB-106 Rose av, Venice
- †Stearns Mildred L. (Mrs. J. M.), Stenographer, Div. of Truck Crops (Agr-D)
TC-353 Broadway, Dixon 189

- †Stebbins, George L., Jr., Assoc. Prof. of Genetics and Assoc. Geneticist in the Experiment Station (B)
308 Hilgard-434 Vassar av, B8 AS 9769
- Stebbins, Miss Lucy W., Prof. of Social Economics, Emeritus, and Dean of Women, Emeritus (B)
2731 Durant av, B BE 7886
- †Stebbins, Robert Cyril, Asst. in Zoölogy (LA)
208 PB-14647 Valley Vista, Van N ST 41502
- †Steedman, Helen E. (Mrs. G. C.), Acting Chief Librarian, Loan and Shelf Division (B)
L-2202 Cedar st, B7 AS 0832
- Steel, Miss Constance M., Asst. Registrar (B)
128B Adm-1175 Colusa av, B6 TH 1656
- ☞†Steel, Thomas B., Registrar (B)
1888 San Antonio av, B LAnd 5-5662
- †Steffen, Jacob F., Asst. Clinical Prof. of Denture Prosthesis (D)
135 Stockton st, SF GA 4227
- *†Stein, Marie Molles (Mrs. Leonard D.), Teaching Asst. in French (LA)
802 RH-12308 Darlington av, LA24 AR 92672
- ☞†Steiner, H. Arthur, Assoc. Prof. of Political Science (LA)
Steinfeld, Mrs. Helen M., Research Fellow in Zoölogy (B)
2371 Oak st, B8 AS 8273
- †Steinman, Grayce (Mrs. Henry J.), Secretary, Physical Education for Men (LA)
206 MG-11288 Pearl st, LA
- †Steninger, George E., Clinical Instr. in Operative Dentistry (D)
490 Post st, SF EX 4957
- ☞†Stephens, H. Brodie, Asst. Clinical Prof. of Surgery (M)
384 Post st, SF EX 7200
- Stephens, Mrs. Luvana J., Secretary, Dept. of Electrical Engineering (B)
211 Eng-7379 Terrace dr, El Cerrito LAnd 5-6102
- †Steuer, Otto R., Lectr. in Medical History and Bibliography (M)
731 Thirty-first av, SF BA 8166
- ☞†Steven, Robert A., Clinical Asst. in Medicine (M)
384 Post st, SF EX 8010
- †Stevens, Elizabeth D. (Mrs. C. A.), Secretary-Stenographer, Div. of Fruit Products (B)
339 Hilgard-3823 Balfour av, O10 GL 0681
- †Stevens, Frank C., Executive Secretary, President's Office (B)
250 Adm-264 Amherst av, B AS 5237
- †Stevens, George E., Principal Accountant (B)
402 Adm-620 Grizzly Peak blvd, B8 AS 8042
- †Stevens, Lucille K. (Mrs. R. E.), Telephone Operator, Business Office (B)
35A Adm-1400 Lakeshore av, O6 HI 6390
- ☞†Stevenson, David L., Instr. in English (B)
2565 Buena Vista way, B AS 8929
- ☞†Stevenson, Eugene E., Asst. in Agr. Extension (B)
Federal bldg, Modesto 257
- †Stevenson, Gladys (Mrs. Clinton H.), Asst. Prof. of Home Economics (LA)
349 EB-1714 Pier av, SM 64879
- †Stewart, Frank M., Prof. of Political Science and Director of the Bureau of Governmental Research (LA)
332 RH-908 Malcolm av, LA AR 38163
- †Stewart, George R., Prof. of English (B)
415 W-807 San Luis rd, B7 AS 1911
- Stewart, Miss Josie W., Supervisor of the Teaching of Kindergarten Work, Univ. Elementary School (B)
Shattuck Hotel, B4 BE 7300
- †Stewart, Kathleen K. (Mrs. J. E.), Lectr. in Psychiatry (M)
LPC, Med C, S F-1517 Eighth av, SF OV 5116
- *†Stewart, Lincoln, Instr. in Mathematics (LA)
327 OB-1251 Stone Canyon rd, LA24 AR 30255
- †Stewart, Lottie F. (Mrs. Lincoln), Typist-Clerk, Dept. of Psychology (LA)
209 LSB-1251 Stone Canyon rd, LA24 AR 30255
- Stewart, Miss Marion M., Administrative Asst., Office of the Summer Sessions (B)
2441 Bancroft way-2917 Ashby av, B5 BE 1620
- †Stewart, Morris A., Assoc. Prof. of Parasitology and Assoc. Entomologist in the Experiment Station (B)
313 AH-2661 Cedar st, B8 AS 7281
- Stewart, Miss Olive, Supervisor of the Teaching of Social Studies, Dept. of Education (B)
102 Haviland-15 Arlington ct, B8 AS 9090
- †Stewart, Robert A., Asst. Physician, Dispensary, Student Health Service (B), Clinical Instr. in Dermatology (M)
CMH-2490 Channing way, B
- †Stewart, Robert S., Teacher in the Univ. Elementary School (B)
R F D, Box 990, Claremont rd, B TH 10278
- †Stewart, Thomas D., Prof. of Chemistry (B)
249 Chem-506 Arlington av, B7 LAnd 5-4527
- ☞†Stewart, Ward L., Lab. Mechanician, Dept. of Mining (B)
HM-1242 Milvia st, B BE 0837J
- †Stewart, Wendy, Lectr. in Home Economics (LA)
345 EB-19106 Chase, Northridge GR 6855

Officers and Assistants

- †Stice, Norman W., Specialist in Agr. Extension (B)
Box 267, Lakeport 57
- Stickel, Miss Jessie E., Instr. in Medicine (M) and Bacteriologist (Hosp)
Med C, S F-326 Parnassus av, SF OV 4566
- †Stiles, Eugene W., Senior Superintendent of Cultivations, Div. of Pomology (Agr-D)
530 E st, Davis 593
- Stines, Daryl C., Nurseryman, College of Agriculture (LA)
146 PB-1617½ Pontius av, LA25
- †Stirton, Ruben A., Lectr. in Paleontology and Curator of Mammals, Museum of Paleontology (B), Honorary Curator, Donald R. Dickey Collection, Dept. of Zoölogy (LA)
812 HM-Lafayette Woodlands, Lafayette 4952
- ▽Stitzer, Wilbur R., Senior Account Clerk, Storehouse, Business Office (B)
1651 Tenth st, B TH 2351
- Stockholm, Miss Mabel, Senior Lab. Technician in Medicine (M)
Med C, S F-743 Longridge rd, O GL 0101
- Stocklin, Miss Julia H., Admitting Worker, Out-Patient Dept., Univ. Hospital (SF)
Med C, S F-1444 Seventh av, SF SE 5558
- †Stockton, Antonia F. (Mrs. R. C.), Senior Accountant (B)
406 Adm-17044 Broadway ter, O HU 7378
- Stockton, Miss Grace, Librarian, Junior Grade (B)
L-2411 Durant av, B4 AS 8145
- †Stockwell, Marvel M., Assoc. Prof. of Economics (LA)
250 RH-14629 Whitfield av. Pac Pal SM 58774
- †Stoddard, Kenneth B., Assoc. Prof. of Optometry (B), and Research Assoc. in Physiology (M)
302 LeConte-2443 Hilgard av, B4 TH 3275
- †Stohler, Rudolf, Principal Lab. Technician, Dept. of Zoölogy (B)
3089 LSB-1584 Milvia st, B7
- Stolpe, Miss Edith A., Dietitian, Univ. Hospital (SF)
Med C, S F-1307 Second av, SF SE 5018
- †Stolz, Herbert R., Research Assoc., Institute of Child Welfare (B)
2714 Mountain blvd, O2 AN 8307
- †Stolz, Lois M. (Mrs. H. R.), Research Assoc., Institute of Child Welfare (B)
2714 Mountain blvd, O AN 3307
- †Stone, Bertram, Clinical Instr. in Dermatology (M)
870 Market st, SF GA 2416
- †Stone, Henry A., Assoc. Supervisor of Physical Education for Men (B)
119A Gym M-374 Vassar av, B8 AS 5938
- †Stone, Hosmer W., Assoc. Prof. of Chemistry (LA)
18 CB-526 Spoleto dr, SM 58452
- ▽†Stone, Hurford E., Dean of Students (B)
201 Adm-101 Poplar st, B AS 3622
- ◇†Stone, Robert E., Lectr. in Commercial Law, Dept. of Business Administration (B)
1600 S Barton st, Arlington, Va.
- *†Stone, Robert S., Prof. of Radiology (M) and Radiologist (Hosp)
Med C, S F-4 Cortez av, SF OV 3546
- †Stone, Thomas W., Teaching Asst. in Philosophy (B)
336 W-2007A Rose st, B7 AS 6215
- †Storer, Tracy I., Prof. of Zoölogy, and Zoölogist in the Experiment Station (Agr-D)
210 AnS-430 A st, Davis 558
- †Storie, Raymond E., Lectr. in Soil Technology and Assoc. Soil Technologist in the Experiment Station (B)
320 Hilgard-455 Boynton av, B AS 9971
- ◇†Stout, Perry R., Asst. Chemist in the Experiment Station, Div. of Plant Nutrition (B)
3048 LSB-2538 Ellsworth st, B BE 8920M
- †Stowell, Ellery C., Jr., Teaching Asst. in Biochemistry (M) (B)
1557 LSB-2632½ Benvenue av, B4 TH 2915
- †Strait, Louis A., Asst. Prof. of Biophysics (Ph) (M) (D)
Med C, S F-204 Grand View av, SF MI 4916
- †Strashun, L. J., Curator, Library (LA)
35 Lib-215 S Virgil av, LA EX 8010
- †Stratton, Ernest K., Research Assoc. (HF)
490 Post st, SF GA 8976
- †Stratton, George M., Prof. of Psychology, Emeritus (B)
1059 LSB-2600 Ridge rd, B4 BE 4710
- †Stratton, James M., Anesthetist, Student Health Service (B)
CMH-2555 Benvenue av, B4 BE 2288
- †Straub, Walter J., Clinical Asst. in Dental Medicine (D)
450 Sutter st, SF DO 4827
- Strauch, Karl, Teaching Asst. in Physics (B)
108 LeConte-1730 Spruce st, B4 AS 0936
- †Street, Edmund V., Instr. in Operative Dentistry (D)
450 Sutter st, SF GA 8235
- Stricklen, Edward G., Prof. of Music (B)
201 Music-Hotel Shattuck, B4 BE 7300
- †Stripp, Fred, Teaching Asst. in Public Speaking (B)
424 W-1914A Haste st, B4 BE 2886R
- †Strizich, Geraldine L. (Mrs. W. E.), Secretary-Stenographer, Dept. of Decorative Art (B)
104 DA-1374 Shattuck av, B7 TH 0614

- ♡†Stromgren, George A., Junior Supervisor of Physical Education (Agr-D)
 206 Gym-246 Fourth st, Davis 8611
- ♡†Strong, Edward W., Assoc. Prof. of Philosophy (B)
 Rad Lab-1155 Euclid av, B
 BE 0603W
- †Strong, Horace T., Specialist in Agr. Extension (B)
 P O Box 791, Bakersfield 7-7671
- †Strutton, Edwin Baldwin, Instr. in Mathematics (LA)
 327 CB-124 Thirty-First pl, Manhattan Beach
- †Stryker, Jane B. (Mrs. William M.), Training Teacher, Kindergarten (LA)
 UES-725 Woodruff av, LA AR 34655
- Stuart, Mrs. Esta R., Lectr. in Education and Supervisor of the Teaching of Commercial Subjects (B)
 308 Haviland-3115 Eton av, B5
 PI 4873W
- Stump, Harold A., Instr. in Architecture (B)
 O Arch-1443 Hawthorne ter, B8
 AS 1063
- Stumpf, Mrs. Florence S., Administrative Asst., Dept. of Physical Education for Men (B)
 103 Gym M-904 Elm st, El Cerrito
 LAnd 5-1107
- *†Sturgess, Mrs. Sara H., Asst. Prof. of Dramatic Art (B)
 424 W-2546 Cedar st, B TH 6828
- †Suggett, Allen H., Clinical Prof. of Orthodontics, Emeritus (D)
 715 Butler bldg, SF
- Sullivan, Miss Ellen B., Assoc. Prof. of Psychology (LA)
 203 LSB-919 S Sherbourne dr, LA
 BR 21208
- †Sullivan, Jean A. (Mrs. J. M.), Senior Cashier, Business Office (B)
 107 Adm-2511 Hill ct, B8 TH 8051
- †Sullivan, John J., Clinical Instr. in Urology (M)
 1904 Franklin st, O TE 3361
- †Sullivan, Philip V., Assoc. Prof. of Naval Science and Tactics (B)
 Callaghan Hall-Durant Hotel, B4
 BE 8981
- †Sullivan, Wallace, Specialist in Agr. Extension and Assoc. on the Giannini Foundation (B)
 237 Giannini-951 Colusa av, B6
 AS 6355
- Sumner, Miss Ann, Senior News Writer, News Service, Publicity Representative in the Univ. Extension, and Asst., President's Office (LA)
 9 Adm-10264 Rochester av, LA
 CR 63584
- †Sumner, Francis B., Prof. of Biology (S)
 Scripps Institution-La Jolla G 53117
- †Sundeen, Richard A., Principal Storekeeper, Central Storeroom (LA)
 101 MA-4420 W Sixty-second st, LA43
 AX 11377
- †Sundstroem, Edward S., Assoc. Prof. of Biochemistry (M)
 1529 LSB-3120 Telegraph av, B5
 BE 6770W
- †Suneson, Coit A., Assoc. in the Experiment Station, Div. of Agronomy (Agr-D)
 Agron-285 Third st, Davis 3492
- Suppiger, Miss Georgianne W., Librarian, Senior Grade (B)
 3503 LSB-2961 Shasta rd, B8
 TH 1731
- †Sutherland, Robert T., Senior Physician, Bed-Patient Dept., Student Health Service (B)
 118 CMH-6000 Acacia av, O
 OL 2525
- †Sutherland, Sidney S., Lectr. in Education, and Supervisor of Teacher-Training in Agriculture, Div. of Vocational Education (Agr-D)
 117 LA-333 University av, Davis 482
- Sutter, Mrs. Katharine I., Clinical Asst. in Pediatrics (M)
 Med C, S F-1334 Masonic av, SF
 UN 1747
- †Sutton, Virginia (Mrs. G. W.), Senior Lab. Technician, Div. of Obstetrics and Gynecology (M)
 Med C, S F-1322 Fourth av, SF
 MO 4825
- †Sverdrup, Harald U., Prof. of Oceanography and Director of Scripps Institution of Oceanography (S)
 Scripps Institution, La Jolla G 53833
2. *Swabacker, Miss Leslie, Teaching Asst. in Political Science (LA)
 323 RH-10525 Cushdon av, LA
 AR 85515
- †Swan, Hilda A. (Mrs. R. E.), Museum Preparator in the Herbarium, Dept. of Botany (B)
 2022 LSB-1942 University av, B4
- †Swanson, Clark H., Asst. in Agr. Extension (B)
 145 S American st, Stockton 5-5697
- Swartz, Miss Hilda, Principal Clerk, Purchasing Dept., Business Office (B)
 318 Adm-2917 Ellis st, B3 TH 1176
- †Swartz, Margaret S. (Mrs. H. F., Jr.), Secretary-Stenographer, Div. of Agr. Extension (B)
 140 Giannini-2224 Blake st, B4
 AS 8814
- ♡†Swedenberg, Hugh T., Asst. Prof. of English (LA)
- †Sweeney, James T., Lectr. in Dentistry (D)
 State Hospital, Stockton 99061
- †Sweet, Ralph, Medical Illustrator (M)
 Med C, S F-444 Pacheco st, SF
 OV 6280
- ♡†Swenson, Louis N., Asst. Supervisor of the Teaching of Social Studies, Dept. of Education (B)
 2627 Benvenue av, B TH 8729
- †Swift, Fletcher H., Prof. of Education (B)
 317 Haviland-2943 Russell st, B5
 BE 5757J

- Swim, Joseph B., Lectr. in Toxicology
(M)
650 Merchant st, SF DO 2084
- †Swinford, Lee H., Instr. in Mathematics
(B)
420 W-1619 Oxford st, B4
- ▽†Swingle, Earle E., Visual Instruction
Specialist and Projectionist, Univ.
Extension (LA)
- †Sylvester, T. Donnell, Instr. in Electrical
Engineering (B)
105 M-2414 Telegraph av, B4
- †Sylvis, Harry W., Principal Lab. Mech-
anician, Dept. of Mechanical Engi-
neering (B)
6 M-1281 Brighton av, Albany
LAnd 5-1495
- Symens, Percy E., Lab. Mechanic, Div.
of Agr. Engineering (Agr-D)
University Farm, Davis
AS 7008
- Taber, Miss Margaret C., Secretary-Sten-
ographer, Div. of Pediatrics (M)
and Out-Patient Dept. (Hosp)
Med C, S F-458 Twentieth av, SF21
EV 2920
- †Tabler, Ward E., Teaching Asst. in Pub-
lic Speaking (B)
424 W-2135 Parker st, B4 TH 1230
- Tabor, Miss Alice P., Asst. Prof. of
German (B)
401 W-1194 Cragmont av, B8
AS 5706
- *†Takahashi, William N., Instr. in Plant
Pathology and Junior Plant Pa-
thologist in the Experiment Station
(B)
- †Talbot, Parker, Asst. Prof. of Agr. Ex-
tension (B)
Box 911, San Luis Obispo 1267
- †Taliaferro, Nicholas L., Prof. of Geology
(Chairman of the Department) (B)
8 Bacon-936 Regal rd, B8 AS 8024
- Tandrow, Miss Patricia P., Clerk, Reg-
istrar's Office (B)
120 Adm-6001 Shafter av, O
- Tanner, Winnifred Seibert, Teaching
Asst. in Music (LA)
304 EB-6211 Del Valle dr, LA36
YO 7354
- †Tarassuk, Nick P., Instr. in Dairy In-
dustry and Asst. Dairy Chemist in
the Experiment Station (Agr-D)
209 DI-214 Rice lane, Davis 569
- †Tarski, Alfred, Lectr. in Mathematics
(B)
454 W-2606 Shasta rd, B AS 2670
- †Tarver, Harold, Asst. Prof. of Biochem-
istry (M) (B)
1519 LSB-1812 Francisco st, B3
AS 7136
- Tatlock, John S. P., Prof. of English
(B)
452 W-1560 Euclid av, B8 AS 4845
- †Tauchar, Virginia G. (Mrs. W. F.),
Teaching Asst. in Economics (B)
119 S-Women's Faculty Club, B4
BE 7062
- †Tavernetti, Achilles A., Specialist in Agr.
Extension (B)
207 Hawthorne st, Salinas 8525
- †Tavernetti, James R., Assoc. Agr. Engi-
neer in the Experiment Station
(Agr-D)
211 AE-440 A st, Davis 8512
- †Taylor, Angus E., Asst. Prof. of Mathe-
matics (LA)
346 CB-14727 Bestor blvd, Pac Pal
SM 50383
- †Taylor, Archer, Prof. of German (Chair-
man of the Dept.) (B)
400 W-3090 Buena Vista way, B8
BE 2751
- †Taylor, David A., Asst. Clinical Prof. of
Obstetrics and Gynecology, Emeritus
(M)
490 Post st, SF EX 4664
- †Taylor, David T., Principal Clerk, Re-
ceiving Dept., Business Office (B)
Storehouse-1168 Cragmont av, B8
AS 7008
- Taylor, George F., Business Manager,
and Asst. Secretary of the Regents
(LA)
101 Adm-6200 Franklin av, LA28
HO 3621
- †Taylor, Hasseltine B. (Mrs. A.), Lectr.
in Social Welfare (B)
2400 Allston way-3090 Buena Vista
way, B8 BE 2751
- †Taylor, Lewis W., Prof. of Poultry Hus-
bandry and Poultry Husbandman
in the Experiment Station (B)
1000 Poultry Husb-904 Keeler av, B8
AS 1095
- Taylor, Loran E., Asst. in Naval Science
and Tactics (B)
Callaghan Hall-2617 Durant av, B4
BE 9151
- †Taylor, Nancy (Mrs. Thomas O.), Sec-
retary-Stenographer, Central Steno-
graphic Bureau (LA)
116 RH-7215 Clinton st, LA36
WE 6967
- *†Taylor, Paul S., Prof. of Economics (B)
119 S-1163 Euclid av, B AS 2193
- †Taylor, Trevenen J., Principal Lab. Tech-
nician, Div. of Veterinary Science
(Agr-D)
249 AnS-301 Sixth st, Davis 478
- †Teague, Lucile M. (Mrs. E. B.), Secre-
tary-Stenographer, Div. of Land-
scape Design (B)
101 AH-316 Taurus av, O11
HU 3413
- †Teets, J. L., Asst. Prof. of Naval Science
and Tactics (LA)
123 MG-1420½ Veteran av, LA
AR 95824
- †Teggart, Frederick J., Prof. of Social
Institutions, Emeritus (B)
432 W-2532 Durant av, B BE 1926
- Teggart, Richard V., Librarian, Senior
Grade (B)
2532 Durant av, B BE 1926
- †Temmer, Georges M., Teaching Asst. in
Physics (B)
112 LeConte-2309A Haste st, B4
TH 10007
- Temple, Mrs. Ann L., Senior X-Ray
Technician, Univ. Hospital (Hosp)
Med C, S F-634 Powell st, SF
DO 8532

- †Templeman, Virginia R. (Mrs. A. F.),
Instr. in Drawing and Painting,
Calif. School of Fine Arts (A)
800 Chestnut st, S F-398 Sixty-first st,
O9 PI 1865W
- †Templeton, Harry J., Consulting Derma-
tologist, Student Health Service
(B)
CMH-3115 Webster st, O GL 0241
- †Templin, Ernest Hall, Assoc. Prof. of
Spanish (LA)
342 RH-10520 Tennessee av, LA
AR 33893
- †ten Broek, Jacobus, Instr. in Public
Speaking, Instr. in Political Science
(B)
208 Eshleman-2737 Forest av, B
TH 8672
- †Teplow, Freda S. (Mrs. A. I.), Secre-
tary-Stenographer, X-Ray Dept.,
Student Health Service (B)
CMH-1714 Solano av, B6 BE 3318W
- ∇†Tepper, Harry, Dental Extern, Div. of
Orthodontics (D)
Terry, Miss Agnes L., Administrative
Asst., Dean's Office, Medical School
(M)
Med C, S F-2201 Sacramento st, SF15
WE 2454
- †Terry, Wallace I., Clinical Prof. of Sur-
gery, Emeritus (M)
2712 Broadway, SF WE 0743
- †Terwilliger, Glendon H., Instr. in Ortho-
dontics (D)
1624 Franklin st, O GL 2698
- †Terwilliger, Kenneth F., Instr. in Or-
thodontics (D)
450 Sutter st, SF DO 7979
- Thaxter, Miss C. Arline, Clerk, Regis-
trar's Office (B)
120 Adm-2117 Carleton st, B4
BE 4521W
- Thelander, Miss Huldah E., Asst. Clini-
cal Prof. of Pediatrics (M)
12 Presidio av, SF GA 4480
- ∇†Thoma, Henry F., Instr. in English
(LA)
Thomas, Miss Claire, Nursery School
Asst. Teacher, Inst. of Child Wel-
fare (B)
ICW-791 Hilldale av, B8 AS 5646
- †Thomas, Dorothy M. (Mrs. N. D.), Sec-
retary, Div. of Animal Husbandry
(Agr-D)
128 AnS-Winters 90F4
- †Thomas, Dorothy S. (Mrs. W. I.), Prof.
of Rural Sociology and Rural Soci-
ologist in the Experiment Station
and on the Giannini Foundation
(B)
338 Giannini-2710 Garber st, B5
TH 8983
- †Thomas, Harold E., Asst. Prof. of Plant
Pathology and Assoc. Plant Pathol-
ogist in the Experiment Station (B)
107 Hilgard-1519 Arch st, B8
AS 8064
- †Thomas, Harvey Earl, Assoc. Prof. of
Plant Pathology and Plant Pathol-
ogist in the Experiment Station (B)
107 Hilgard-1921 Capistrano av, B7
LAnd 5-7049
- †Thomas, Tracy Y., Prof. of Mathematics
(LA)
346 CB-10481 Kinnard av, LA
AR 30085
- †Thompson, Alan R., Assoc. Prof. of Pub-
lic Speaking (B)
413 W-636 Wellesley av, B8 AS 6390
- Thompson, Miss Ardath, Supervisor of
Records and Supervisor of Dispens-
ary, Student Health Service (B)
CMH-1159 Glendora av, O AN 9796
- †Thompson, Aylmer H., Instr. in Meteor-
ology (LA)
300 Lib-10824 Lindbrook dr, LA24
AR 30901
- †Thompson, Elizabeth W. (Mrs. S. H.),
Field Work Asst., Dept. of Educa-
tion (B)
104 Haviland-624 Hillsborough st, O
GL 7126
- †Thompson, Evelyn A. (Mrs. R. M.), Lab.
Asst., Div. of Bacteriology (M)
Med C, S F-64 Beaver st, SF14
MA 5275
- Thompson, Miss Harriet J., Scientific Il-
lustrator, Dean's Office (M)
Med C, S F-3601 Clement st, SF
BA 3230
- Thompson, Miss Helen B., Prof. of Home
Economics, Emeritus (LA)
1131 N Los Robles st, Pas
- Thompson, Miss Juanita G., Teacher in
the Univ. Elementary School (B)
696 Oberlin av, B8 AS 9515
- Thompson, Miss LaRue, Secretary, Of-
fice of the Dean of the College of
Applied Arts (LA)
212 RH-10801 Lindbrook dr, LA24
AR 38525
- Thompson, Miss Margaret E., Adminis-
trative Asst., Office of the Director
of Admissions (B)
125 Adm-2348 Cedar st, B8 TH 5278
- †Thomsen, Erich G., Instr. in Mechanical
Engineering (B)
234 M-1217 Campus dr, B8 AS 5809
- Thomson, Miss Orsie M., Asst. Super-
visor of Physical Education for
Women (LA)
130 WPE-10855 Wilshire blvd, LA
AR 96458
- †Thomson, Robert R., Asst. Physician,
Dispensary, Student Health Service
(B)
CMH-627 Arlington av, B7
LAnd 5-3131
- ∇Thornton, Miss Margaret, Curator, Zoöl-
ogy Dept. (LA)
- †Thorpe, Anne D. (Mrs. D. E.), Senior
Lab. Technician (HF)
Med C, S F-250 Irving st, SF22
MO 8894
- Thursby, Miss Claire C., Supervisor of
the Teaching of Latin, Dept. of Edu-
cation (B)
102 Haviland-856 Contra Costa av, B7
AS 1044
- †Thurston, Edward S., Prof. of Law, Has-
ting's College of the Law (H)
216 Boalt-812 Mendocino av, B7
AS 1869
- †Thwaites, Thomas W., Specialist in Agr.
Extension (B)
Courthouse, Salinas 8911

- Tibbetts, Richard B., Senior Lab. Technician, Div. of Veterinary Science (B)
Vet-1228 Stannage av, B6 AS 5279
- †Tichy, Margaret L. (Mrs. R. J.), Lab. Asst., Inst. of Experimental Biology (B)
4578 LSB-832 Oxford st, B7 AS 0866
- †Tilles, Abe, Asst. Prof. of Electrical Engineering (B)
285 M-1916 Napa av, B7 BE 7265J
- Tillotson, Evelyn L. (Mrs. Kenneth), Telephone Operator (LA)
36 Lib-10780½ Wilkins av, WLA AR 38610
- †Tilton, L. Deming, Lectr. in Political Science and Architecture (B)
114 L-Cliff Hotel, SF PR 4700
- †Timberlake, Philip H., Assoc. Entomologist in the Experiment Station (Agr-R)
5438 Grand av, Riverside 3805
- ∇†Tinley, James M., Assoc. Prof. of Agricultural Economics, Agr. Economist in the Experiment Station and on the Giannini Foundation (B)
213 Giannini-671 Santa Barbara rd, B AS 4870
- †Tippett, J. E., Specialist in Agr. Extension (B)
140 Giannini-2575 Cedar st, B8 AS 6548
- †Tippett, Roscoe B., Principal Cashier, Business Office (B)
103 Adm-2348 Marin av, B8 AS 3141
- †Titus, Charles H., Prof. of Political Science (LA)
120 RH-1321 Warner av, LA AR 92948
- Tobias, Cornelius A., Research Fellow, Radiation Laboratory (B)
9 DL-33 Canyon rd, B4 TH 2793
- Todd, Mrs. Maytie E., Secretary-Stenographer, Div. of Agr. Extension (B)
43 Giannini-2110 McKinley av, B3 BE 0905M
- Todt, Mrs. Margaret, Specialist in Agr. Extension (B)
808 N Spring st, LA MU 3383
- ∇†Toffelmier, Douglas D., Asst. Orthopedist, Student Health Service (B)
- Tolbert, Bert M., Teaching Asst. in Chemistry (B)
110 Gilman-2401 Bowditch st, B4
- †Tolman, Edward C., Prof. of Psychology (B)
1049 LSB-1530 La Loma av, B AS 5829
- Tomich, Prosper Q., Lab. Asst. (HF) (until Dec. 31, 1943)
Med C, S F-100 Edgewood av, SF
- †Tomlinson, Jeanne C. (Mrs. D. W.), Secretary-Stenographer, Dept. of Chemistry (B)
116 Gilman-2612 Durant av, B4 TH 7276
- †Tommasini, Amadeo R., Composing Room Foreman, Printing Dept. of the Univ. Press (B)
Univ Press-56 Escondido av, SF16 MO 5827
- †Tompkins, Christian M., Assoc. Plant Pathologist in the Experiment Station (B)
2100 Hilgard-1639 Walnut st, B4 AS 2289
- *†Tompkins, Dorothy C. (Mrs. J. B.), Senior Research Technician, Bureau of Public Administration (absent on leave until Dec. 31, 1943) (B)
117 L
Tooley, Mrs. Margaret B., Secretary, Institute of Child Welfare (B)
ICW-2633 Durant av, B4 TH 10091
- †Toomey, Irving F., Supervisor of Physical Education in charge of Athletic Activities in the College of Agriculture at Davis (Agr-D)
202 Gym-Swingle Ranch, Davis 3571
- †Toopeekoff, Anna (Mrs. E.), Senior Tissue Technician, Div. of Pathology (M)
San Francisco Hospital, S F-524 E Twenty-first st, O
- †Torpen, Enoch, Specialist in Agr. Extension (B)
Courthouse, Santa Rosa 116
- *†Torres-Rioseco, Arturo, Prof. of Latin-American Literature (B)
474 W-1525 Arch st, B AS 1315
- Torrey, Miss Frances A., Asst. Clinical Prof. of Dermatology (M), and Lectr. in Dermatology (N)
Med C, S F-123 Pemberton pl, SF MA 0188
- ∇†Towle, Miss Katherine, Senior Editor, Printing Dept. of the Univ. Press (B)
Camp LeJeune, New River, N. C.
- †Townley, Harold L., Senior Lab. Mechanician, Dept. of Chemistry (B)
7 Gilman-8816 Thermal av, O SW 1207
- Townsend, Charles T., Research Assoc. (HF)
322 Battery st, SF EX 4630
- Tracy, Miss Margaret A., Asst. Prof. of Nursing (Chairman of the Dept.) (B), Supt. of Nurses (Hosp.), and Director of the School of Nursing (N)
3578 LSB-688 Grizzly Peak blvd, B8 AS 1580
- †Traum, Jacob, Prof. of Veterinary Science and Veterinarian in the Experiment Station (B)
201 Vet-1890 Arch st, B4 AS 1747
- †Traut, Herbert F., Prof. of Obstetrics and Gynecology (M)
Med C, S F-145 Laurel st, SF WE 5245
- Treat, Miss Helen F., Librarian, Senior Grade (B)
L-2500 Hillegass av, B4 AS 0508
- †Treckeme, Joe, Draftsman, Div. of Soils (B)
120 Hilgard-1524 Walnut st, B7
- Trent, Miss Mary L., Asst. in Pathology (House Officer, S F Hospital) (M)
San Francisco Hospital, SF MI 0820
- Triplett, Sally N., Clerk, Univ. Hospital (Hosp)
Med C, S F

- ♡Tronoff, John E., Photostat Operator,
 Registrar's Office (B)
- †Troup, Martha L. (Mrs. R. M.), Senior
 Editor, Printing Dept. of the Univ.
 Press (B)
 Univ Press-1890 Arch st, B AS 7756
- Trout, William W., Jr., Asst. in Naval
 Science and Tactics (B)
 Callaghan Hall-
- †Troutt, Virginia K. (Mrs. George C.),
 Head of Accessions Dept., Library
 (LA)
 200 Lib-1393 Kelton av, LA24
 AR 38623
- †Trowbridge, Mittie H. (Mrs. Ralph E.),
 Secretary-Stenographer, Central
 Stenographic Bureau (LA)
 116 RH-2906 Montana av, SM 54198
- †Troxell, George E., Prof. of Civil Engi-
 neering (B)
 202 EM-636 Coventry rd, B8 AS 5354
- Truett, Mildred (Mrs.), Editorial Clerk,
 Div. of Medicine (M)
 Med C, S F
- †Trumpler, Robert J., Prof. of Astronomy
 (B)
 16 O-2716 Cedar st, B8 TH 3836
- †Trutner, Herman C., III, Assoc. in
 Music (B)
 204 Music-128 Ronada av, P OL 5465
- ♡†Tryon, Robert C., Assoc. Prof. of Psy-
 chology (B)
 1916 G st N W, Washington, D. O.
- †Tsang, Hin I., Technical Instr. in Tooth
 Morphology (D)
 850 Jackson st, SF CH 1001
- †Tseng, C. K., Assoc. in Oceanography
 (S)
 Scripps Institution, La Jolla G 52542
- Tsuchiyama, Miss Tamie, Research Asst.,
 Evacuation and Resettlement Study
 (B)
 338 Giannini
- †Tucker, Arthur R., Asst. in Military Sci-
 ence and Tactics (B)
 91 Gym M-1848 Noriega st, SF
 OV 2692
- †Tucker, George E., Lectr. in Legal Medi-
 cine (M)
 3501 Pine av, Manhattan Beach
 Redondo 5162
- †Tucker, Harry B., Specialist in Agr.
 Extension (B)
 307 Federal bldg, Eureka 284
- †Tucker, Richard H., Astronomer, Emer-
 itus (LO)
 1525 Waverly st, Palo Alto 7159
- ♡†Tucker, Sidney N., Clinical Instr. in
 Pediatrics (M)
 Letterman General Hospital, SF
 WE 6141
- ♡Tuckey, Robert, Clinical Instr. in Opera-
 tive Dentistry (D)
 Med C, S F
- Tuddenham, Read D., Research Assoc.,
 Institute of Child Welfare (B)
 22c ICW
- †Tuftt, Opal D. (Mrs. J. D.), Head Nurse,
 Out-Patient Dept., Univ. Hospital
 (Hosp)
 Med C, S F-1233 Arguello blvd, SF
 LO 6-4685
- †Tufts, Warren P., Prof. of Pomology
 and Pomologist in the Experiment
 Station (Agr-D)
 201 Hort-College Park, Davis 3522
- †Tulare, Barbara J. (Mrs. D. J.), Secre-
 tary, Inst. of Experimental Biology
 (B)
 4579 LSB-1814 Blake st, B3
- Tullis, Walter, Teaching Asst. in Music
 (B)
 106 Music-1228 Montgomery st, SF
 EX 3189
- †Turman, Evelyn B. (Mrs. C. D.), Clerk,
 Record Dept., Student Health Serv-
 ice (B)
 CMH-2818 Telegraph av, B5
- Turner, Miss Lois, Senior Clerk, Cash-
 ier's Dept., Business Office (B)
 103A Adm-2373 Woolsey st, B5
 TH 2560
- †Turney, Ward M., Asst. in Military Sci-
 ence and Tactics (B)
 91 Gym M-1728 Berkeley way, B3
- †Turrell, Franklin M., Asst. Plant Physi-
 ologist in the Experiment Station
 (Agr-R)
 8574 Bandini av, Riverside 5842W
- Tustin, Miss Elizabeth E., Secretary-Ste-
 nographer, Univ. Extension (LA)
 813 S Hill st-1945 W Twenty-third st,
 LA7 RO 1208
- ♡†Twiss, Arthur R., Clinical Instr. in
 Medicine (M)
- †Twist, Vera M. (Mrs. L. S.), Adminis-
 trative Asst., Dean's Office, School
 of Business Administration (B)
 120 S-1801 Central av, A
 LAke 3-0709
- †Twitchell, Edward W., Clinical Prof. of
 Psychiatry, Emeritus (M)
 1950 Clay st, SF OR 9150
- Uelsmann, Miss Dorothy L., Secretary-
 Stenographer, Office of the Dean of
 the College of Letters and Science
 (B)
 210 Adm-545 Kenmore av, O10
 TE 2586
- †Uhr, Carl G., Teaching Asst. in Econom-
 ics (B)
 119 S-3300 Clay st, SF FI 0903
- †Ulrich, Albert, Asst. Soil Chemist in the
 Experiment Station, Div. of Plant
 Nutrition (B)
 3048 LSB-214 San Carlos av,
 El Cerrito LAND 5-1870
- Ulven, Miss Ida E., Secretary-Stenogra-
 pher, Div. of Animal Husbandry
 (Agr-D)
 150 AnS-Rt 2, Box 114, Woodland
- ♡Ulyate, W. A., Military Band Leader,
 Military Science and Tactics (LA)
- †Underhill, Charlotte P. (Mrs. W. R.),
 Secretary-Stenographer, Div. of Viti-
 culture (Agr-D)
 104 Enol-613 C st, Davis 8641

- ♡ Underhill, Jack P., Asst. in Agr. Extension (B)
 140 Giannini
 Underhill, Miss Jean, Nurse, Div. of Surgery, Student Health Service (B)
 CMH-2940 Forest av, B5 BE 1681
- † Underhill, Robert M., Secretary and Treasurer of the Regents (B)
 240D Adm-2940 Forest av, B5 BE 1631
- ♡ † Upton, John R., Clinical Asst. in Obstetrics and Gynecology (M)
 884 Post st, SF YU 1054
1. † Urbach, Everett J., Asst. in Physics (LA)
 220 PB-10779½ Massachusetts av, LA24
- † Uren, Lester C., Prof. of Petroleum Engineering (B)
 221 HM-170 Arlington av, B8 AS 3445
- † U'Ren, Ralph M., Senior Clerk, Business Office (SF)
 Med C, S F-337 Oak st, SF HE 4614
- † Uridge, Margaret W. (Mrs. F. C.), Librarian, Senior Grade, Univ. Library (B)
 1733 La Loma av, B4 AS 0203
- ♡ Ushanoff, V. V., Clinical Instr. in Denture Prosthesis (D)
- ♡ † Usinger, Robert L., Asst. Prof. of Entomology and Entomologist in the Experiment Station (Agr-D)
 216 AnS-240 Third st, Davis 3822
- Utech, Miss Nedra M., Research Asst., Div. of Plant Pathology (B)
 107 Hilgard-2325 Channing way, B4 TH 4084
- † Uteritz, Irwin C., Asst. in Physical Education for Men (B)
 109 Stephens Union-1876 San Pedro av, B6 BE 5779J
- ♡ Uyeyema, K., Clinical Asst. in Medicine (M)
 Medical Corps, U S A, Camp Grant, Ill.
- Vail, Mrs. Virginia M., Service and Supplies Asst., Dept. of Physical Education for Women (B)
 104 Hearst Gym-2439 Woolsey st, B5 TH 5241
- † Valentine, Frederick A., Asst. Prof. of Mathematics (LA)
 346 CB-2135 Veteran av, LA AR 95545
- † Vance, Lawrence L., Lectr. in Accounting (B)
 119 S-2815 Prince st, B5 HU 1590
- Vandebout, Miss Tunia M., Asst. in Agr. Extension (B)
 P O Box 910, Marysville 437
- † Vandraegen, Daniel, Lectr. in Public Speaking (LA)
 320 RH-1011 N Beverly Glen blvd, LA AR 93525
- Van Dyke, Edwin C., Prof. of Entomology, Emeritus (B)
 Calif. Academy of Sciences, Golden Gate Park, SF
- van Horn, Mrs. Eleanor L., Secretary, Dept. of Political Science (B)
 202 S-2427 Hilgard av, B4 AS 3181
- † Van Horn, Philip R., Asst. in Surgery (Asst. Resident, Univ. Hospital) (M)
 Med C, S F-274 Parnassus av, SF OV 9877
- ♡ Van Horn, Garrett, Asst. in Agr. Extension (B)
 140 Giannini
1. † Van Norden, Linda, Teaching Asst. in English (LA)
 310 RH-720 Hilgard av, LA AR 37186
- Van Rossem, Adrian J., Curator of Dickey Collection, Dept. of Zoology (LA)
 William Andrews Clark Memorial Lib-2484 N Foothill blvd, Altadena SY 72632
- † Van Nostrand, John J., Prof. of Ancient History (B)
 80 W-2800 Shasta rd, B8 AS 0648
- Vanoni, Ives E., Asst. in Agr. Extension (B)
 P O Box 990, Visalia 583
- † Van Patten, Nathan, Lectr. in Medical Bibliography (M)
 579 Alvarado row, Stanford University Palo Alto 3517
- † Van Riesen, Irma Smith (Mrs. M. H.), see Smith, Irma
- † Van Seekor, Alan, Library Book Mender, Univ Library (B)
 223 L-2010 Durant av, B4 AS 3754
- † Vansell, George H., Assoc. in the Experiment Station, Div. of Entomology and Parasitology (Agr-D)
 244 AnS-313 F st, Davis 8472
- † Vansell, Mary J. (Mrs. G. H.), Secretary-Stenographer, Div. of Veterinary Science (Agr-D)
 249 AnS-313 F st, Davis 8472
- † Vanselow, Albert P., Asst. Chemist in the Experiment Station (Agr-R)
 4189 Rubidoux av, Riverside 5258W
- ♡ Van Snellenberg, John J., Clerk, Registrar's Office (B)
 1632 Berkeley way, B BE 5406W
- † Vatter, Harold G., Teaching Asst. in Economics (B)
 119 S-1514 Arch st, B AS 7725
- Vaughan, Edward U., Teaching Asst. in Physics (B)
 108 LeConte-2427 Channing way, B4
- Vaughan, Herbert H., Prof. of Italian (B)
 443 W-Box 172, Lafayette
- † Vaughan, Hollingsworth Leland, Asst. Prof. of Landscape Design (B)
 101 AH-307 Western dr, R Rchd 624R
- † Vaughan, Thomas W., Prof. of Oceanography and Director of the Scripps Institution of Oceanography, Emeritus (S)
- † Vaughn, Reese H., Asst. Prof. of Fruit Technology and Asst. Bacteriologist in the Experiment Station (B)
 337 Hilgard-2209 Glen av, B7 AS 4298
- † Vaughns, Millie (Mrs. J. H.), Lab. Asst., Div. of Pathology (M)
 2575 LSB-1640 Ashby av, B3 TH 6331

- †Vecki, Morrell E., Clinical Instr. in Urology (M)
2424 Larkin st, SF OR 9622
- †Vehmeyer, Frank J., Prof. of Irrigation and Irrigation Engineer in the Experiment Station (Agr-D)
2 Irrig-18 College Park, Davis 8571
- ☛Veirs, Frank W., Insurance Specialist, Office of Insurance and Retirement Systems (B)
311 Adm-5662 Maxwellton rd, O PI 2038J
- Veltre, Miss Christine M., Secretary-Stenographer, Physical Education for Women (LA)
124 WPE-8227 W Norton, LA46 HE 5850
- Venable, Miss Reid M., Administrative Asst., Dept. of Forestry (B)
231 Giannini-1822 Bay View pl, B8 AS 4692
- 2†Verissimo, Erico L., Lectr. in Portuguese and Brazilian Literature (B)
433 W-8650 Fulton st, SF BA 8534
- †Verleger, Philip K., Lectr. in Commercial Law, Dept. of Business Administration (B)
120 S-2441 Haste st, B4 AS 2563
- †Vernier, Peggy P. (Mrs. P.), Secretary-Stenographer, Student Health Service (B)
102 CMH-1472 University av, B2 TH 9186
- †Viez, Eugene S., Principal Lab. Asst., Dept. of Physics (B)
S2 LeConte-2214 Roosevelt av, B3 BE 2813W
- †Vinge, Arnold P., Armorer, Military Science and Tactics (LA)
15 MG
- Vinter Hansen, Miss Julie M., Junior Astronomer in the Lick Observatory (LO)
Lick Observatory, Mt. Hamilton Ballard 18Y3
- ☛†Vogt, Carl J., Assoc. Prof. of Mechanical Engineering (B)
- †Vollmer, Albert M., Asst. Clinical Prof. of Obstetrics and Gynecology (M)
884 Post st, SF YU 1054
- ☛Volman, David H., Instr. in Chemistry and Junior Chemist in the Experiment Station (Agr-D)
2217 Maple av, Evanston, Ill.
- †Volz, Albert G., Specialist in Agr. Extension (B)
1 Federal bldg, Modesto 257
- ☛†von den Steinen, Diether, Lectr. in Oriental Languages and Curator of the Chinese and Japanese Language Collection (B)
415 L-816 San Luis rd, B AS 2902
- von Neumayer, Charles D., Prof. of Dramatic Art, Emeritus (B)
2836 Garber st, B5 TH 6431
- Voorhies, Edwin C., Prof. of Agr. Economics, Agr. Economist in the Experiment Station, and on the Giannini Foundation, and Dean of Students (B)
201 Adm
207 Giannini-1022 Euclid av, B8 AS 0214
- †Voris, Albert T., Clinical Asst. in Psychiatry (M)
LPC, Med C, S F-1048 O'Neil av, Belmont 1473
- †Waddell, Charles W., Prof. of Education (LA)
144 EB-10630 Lindbrook dr, LA AR 38981
- †Wadleigh, Edith H. (Mrs. J. M.), Principal Clerk, Registrar's Office (B)
120 Adm-1839 Catalina av, B6 TH 8848
- Wagenet, Miss Portia F., Asst. Supervisor of the Teaching of Physical Education for Girls, Dept. of Education (B)
371 Bellevue av, O10 GL 6620
- †Wagner, Margery L. (Mrs. C. W.), Physical Therapist, Univ. Hospital (Hosp)
Med C, S F-4136 Manila av, O PI 2531J
- †Wagnon, Kenneth A., Asst. in Animal Husbandry (Agr-D)
San Joaquin Exp. Range, O'Neals 155
- †Wahlander, Harriet F. (Mrs. A. A.), Instr. in Dental Hygiene (D)
Med C, S F-8 Marchant ct, B LAnd 5-5967
- †Wahlberg, Harold E., Specialist in Agr. Extension (B)
220 Ramona bldg, Santa Ana 3000
- †Wahlgren, Erik, Asst. Prof. of German and Scandinavian (LA)
340 RH-10531 Ashton av, LA AR 92191
- †Waine, Hans, Clinical Instr. in Medicine (M), and Lectr. in Social Welfare (B) (for fall term)
Med C, S F-2910 Vallejo st, SF FI 6628
- †Wainwright, William W., Assoc. Prof. of Dental Medicine (D)
Med C, S F-50 Kirkham st, SF22 OV 8297
- Waite, Miss Wilma W., Librarian, Senior Grade (B)
201 Haviland-2520 Ridge rd, B4 AS 6373
- Wakefield, Mrs. Ruth C., Instr. in Drawing and Sculpture, Calif. School of Fine Arts (A)
1150 Filbert st, S F OR 1729
- †Wakerling, Virginia W. (Mrs. R. K.), Instr. in Mathematics (B)
420 W-2834 Derby st, B5 AS 3009
- †Waldren, Elizabeth D. (Mrs. M. F.), Stenographer, Library (B)
208 L-622 The Alameda, B7 LA 5-5942
- †Walker, Delphine E. (Mrs. T. J.), Asst. Psychologist, Div. of Pediatrics (M)
Med C, S F-Box 899, Rt 1, Mill Valley
- †Walker, Ernest L., Prof. of Tropical Medicine, Emeritus (M)
Med C, S F-50 Winchester dr, Atherton, Menlo Park P. O. Palo Alto 3878
- †Walker, Estelle H. (Mrs. R. A.), Clerk, Univ. Hospital (Hosp)
Med C, S F-35 Santa Rita av, SF SE 1829

- †Walker, Harry B., Prof. of Agr. Engineering and Agr. Engineer in the Experiment Station (Agr-D)
207 AE-54 College Park, Davis 566
- †Walker, Katharine L. (Mrs. William J.), Administrative Asst., Office of Relations with Schools (LA)
121 Adm-1415 Greenfield av, LA25
AR 32581
- Walker, Leslie W., Research Asst. in History (LA)
850 RH-1834 N Gardner st, LA
HO 2664
- Wall, Miss Jeanne, Secretary, Business Office (LA)
101 Adm-136 S Maple dr, BH
GE 16557
- ▽Wallace, Mrs. Bette, Stenographer, President's Office (B)
- Wallace, G., Nurseryman, Citrus Experiment Station (Agr-R)
3055 Walnut st, Riverside 2875M
- †Wallace, James M., Assoc. Plant Pathologist in the Experiment Station (Agr-R)
8261 Redwood dr, Riverside 4866J
- Wallace, Miss Marian L., Senior Typist-Clerk, Univ. Extension Div. (B)
2441 Bancroft way-2429 Roosevelt av, B3
BE 1598J
- †Wallace, Muriel R. (Mrs. J. M.), Clinical Instr. in Dentistry (D)
1167 Bush st, S F GR 8544
- Wallace, William J., Teaching Asst. in Anthropology (B)
Anthro-836 Fifty-third st, O HU 8149
- ↻Walne, Miss Florence, Asst. Prof. of Japanese (B)
University of Colorado, Boulder, Colo.
- †Walpole, Ronald N., Asst. Prof. of French (B)
463 W-1680 La Loma av, B4
BE 0424
- *†Walsh, Francis P., Instr. in Law, Hastings College of the Law (H)
1 Montgomery st, SF DO 5045
- †Walton, K. P., Senior Storekeeper, Physical Education for Men (LA)
111 MG-2916 Greenfield av, LA34
- †Walton, Lewis F., Lectr. in Mathematics (B)
10 Boalt-2424 Ridge rd, B4
- †Walton, Stanley V., Jr., Specialist in Agr. Extension (B)
P O Box 391, Oroville 78
- ▽Waltz, Ralph S., Asst. in Agr. Extension (B)
- †Wanous, Samuel J., Assoc. Prof. of Office Management and Business Education (LA)
250 RH-414 Gretna Green way, LA
AR 93637
- †Ward, Constance B. (Mrs. R. E.), Senior Personnel Technician, Personnel Office (B)
325 Adm-1745 Highland pl, B4
AS 9738
- Ward, Miss Jane S., Lectr. in Social Welfare (B)
2400 Allston way-2612 Regent st, B4
AS 1031
- Ward, Miss Mary P., Secretary-Stenographer, Div. of Agr. Extension (B)
41 Giannini-2702 Fulton st, B5
BE 1867J
- †Ward, Miriam P. (Mrs. O. C.), Secretary, Heller Committee for Research in Social Economics (B)
119 S-517 Neilson st, B6
LAnd 5-1283
- ▽Ward, Robert E., Research Asst., Bureau of Public Administration (B)
- †Ward, Robertson, Asst. Clinical Prof. of Surgery (M)
384 Post st, SF SU 0076
- †Warenski, Leo C., Instr. in Obstetrics and Gynecology (Senior House Officer, S F Hospital) (M)
S F Hospital, SF MI 0820
- Wares, Miss Grace M., Teaching Asst. in Music (B)
Music-2430 Edwards st, B2
TH 3436
- ▽†Waring, Henry O., Senior Accountant (B)
- †Warmer, Helen C. (Mrs. B. F.), Senior Lab. Technician in Medicine (M)
S F Hospital, SF MI 0820
- ↻†Warner, Arthur H., Asst. Prof. of Physics (LA)
- †Warner, George F., Instr. in Medicine (Senior House Officer, S F Hospital) (M)
S F Hospital, S F-1019 Hampshire st, SF10
VA 0402
- Warren, Mrs. Florence M., Senior Storekeeper, Infirmary (D)
Med O, S F-2750 Polk st, SF
GR 2586
- Warren, Miss Jean, Specialist in Agr. Extension (B)
112 Giannini-2429 Virginia st, B
AS 1038
- †Warren, Kathleen J. (Mrs. C. B.), Secretary-Stenographer, Dept. of Hygiene (B)
3571 LSB-1860B Scenic av, B8
- †Warren, Philip W., Assoc. Prof. of Naval Science and Tactics (LA)
126 MG-219 Thurston av, LA
AR 32424
- †Wartenberg, Robert, Asst. Clinical Prof. of Neurology (M)
Med O, S F-1363 Third av, SF22
OV 2613
- ▽†Wartenburg, W. S., Storeroom Asst., Central Storeroom (LA)
- †Washburn, Henry L., Specialist in Agr. Extension (B)
25 Courthouse Annex, Santa Cruz
756
- †Washburn, Oliver M., Prof. of the History of Art, Emeritus (B)
59 Arden rd, B4 BE 2221
- Waterhouse, William G., Specialist in Agr. Extension (B)
Farm Credit bldg, B-P O Box 111, B
AS 10184
- †Watkins, Dwight E., Assoc. Prof. of Public Speaking (B)
423 W-Box 827, Lafayette 4806

- †Watkins, Gordon S., Dean of College of Letters and Science and Prof. of Economics (LA)
232 Adm-10653 Lindbrook dr, LA24
AR 35442
- ☞†Watson, Harold G., Clinical Asst. in Obstetrics and Gynecology (M)
U S Naval Hospital, Mare Island
- †Watson, Kay D. (Mrs. William Edward), Senior Typist-Clerk, Dept. of Physics (LA)
100 PB-10617 Eastborne av, LA24
- †Watson, Lois H. Brock (Mrs. H. G.), see Brock, Lois H.
- Watson, Mrs. Mary E., Medical Library Asst. (M)
Med C, S F-2315 Divisadero st, SF15
WA 5245
- †Watson, Norman A., Asst. Prof. of Physics (LA)
26 PB-1631 Hilts av, LA24 AR 32122
- †Watson, Ruth M. (Mrs. G. L.), Senior X-Ray Technician, Univ. Hospital (Hosp)
Med C, S F-1391 Eighth av, SF
SE 4245
- ☞†Watson, Thomas A., Asst. Prof. of Mechanic Arts (LA)
- †Watterson, Ray L., Asst. Prof. of Zoology (B)
4027 LSB-1748 Allston way, B8
AS 3105
- †Watts, Betty M. (Mrs. H.), Asst. Prof. of Home Economics and Asst. Biochemist in the Agr. Experiment Station (B)
1576 LSB-Moraga rd, Lafayette 4715
- Watts, Mrs. Doris Ryder, Library Asst., Library (LA)
200 Lib-1754 Bentley av, LA
AR 34138
- Weaver, Miss Edith M., Secretary-Stenographer, Dean's Office (M)
Med C, S F-940 Post st, SF9 OR 4703
- Weaver, Helen L., Typist-Clerk (D)
College of Dentistry, Med C, SF
- †Weaver, Robert G., Clinical Asst. in Urology (M)
Med C, S F-2633 Twentieth st, SF
AT 2940
- ☞†Weaver, Roscoe A., Principal Engineer, Business Office (B)
- †Webb, Irving D., Teaching Asst. in Chemistry (LA)
12 CB-1376½ Midvale av, LA
- †Webb, Lois C. (Mrs. S. A.), Senior Account Clerk, Univ. Press (B)
Univ Press-3017 Hillegass av, B5
BE 8687W
- †Webb, Robert W., Asst. Prof. of Geology (LA)
319 CB-14807 Bestor blvd, Pac Pal
SM 53159
- Webb, Ruth, Senior X-Ray Technician, Univ. Hospital (Hosp)
Med C, S F-
- Webber, Herbert J., Prof. of Subtropical Horticulture, Emeritus (Agr-R)
Citrus Experiment Station, Riverside
5037W
- †Webber, Mildred L. (Mrs. W. K.), Asst. Librarian, Dept. of Architecture (B)
A Arch-2454 Cedar st, B8 AS 3698
- †Webster, Richard R., Clinical Asst. in Surgery (M)
909 Hyde st, SF GR 7121
- †Wecter, Dixon, Prof. of English (LA)
324 RH-2055 Lombardy rd,
San Marino SY 63939
- Weeden, Joseph B., Clinical Asst. in Dental Surgery (D)
683 Roble av, Menlo Park 7850
- †Weeks, Alanson, Clinical Prof. of Surgery, Emeritus (M)
384 Post st, SF EX 0270
- *†Weeks, David, Assoc. Prof. of Agr. Economics, Assoc. Agr. Economist in the Experiment Station and on the Giannini Foundation (B)
837 Giannini-1540 LeRoy av, B8
AS 1269
- †Weeks, Robertson J., Assoc. Prof. of Naval Science and Tactics (LA)
123 MG-5200 Encino av, Encino
ST 45349
- †Weeks, Walter S., Prof. of Mining and Univ. Marshal (Chairman of the Dept.) (B)
101 HM-1429 Hawthorne ter, B8
AS 1721
- †Weibel, Emil E., Assoc. Prof. of Mechanical Engineering (B)
301 ED-1115 High ct, B8 AS 1659
- †Weier, T. Elliott, Assoc. Prof. of Botany and Assoc. Botanist in the Experiment Station (Agr-D)
3 Bot-223 Rice lane, Davis 551
- †Weinberg, Joseph W., Instr. in Physics (B)
219 LeConte-2427 Blake st, B4
- †Weiner, William M., Clinical Asst. in Obstetrics and Gynecology (M)
450 Sutter st, SF DO 4415
- †Weinland, Henry A., Asst. Prof. of Agr. Extension (B)
1414 Fourth st, Santa Rosa 208
- ☞Weinstein, Harry, Clinical Asst. in Medicine (M)
384 Post st, SF
- †Weir, Walter W., Drainage Engineer in the Experiment Station (B)
320 Hilgard-5537 Taft av, O11
OL 7962
- Weis, Miss Ruth E., Librarian, Junior Grade, Div. of Forestry (B)
231 Giannini-2545 Baker st, SF23
FI 5864
- ☞Weisbrod, Miss Birdie E., Secretary-Stenographer, Div. of Forestry (B)
231 Giannini-
- †Weiss, Charles, Assoc. Prof. of Research Medicine (HF) and Lectr. in Pediatrics (M)
21 Fifth av, SF15 BA 7639
- †Weissler, Mrs. Gerhardt L., Lectr. in Physics and Technical Physicist, Univ. Hospital (M)
Med C, S F-2500 Durant av, B4
TH 9108

- †Welch, Clarence E., Operating Engineer,
Business Office (SF)
Med C, S F-711 Laurel av, Burlingame
3-6840
- †Weldon, Warren E., Lab. Glassblower,
Dept. of Chemistry (B)
214 Gilman-2648 Sacramento st, B2
TH 6924
- ☛†Welles, Samuel P., Senior Museum Curator,
Dept. of Paleontology (B)
314 HM-2340 Carlton st, B
BE 8075W
- Wellington, Winfield S., Asst. Prof. of
Design, Dept. of Decorative Art and
Curator of the William Dallam
Armes Collection of Japanese Prints
(B)
103 DA Annex-1525 Arch st, B8
AS 1315
- †Wellman, Harry R., Director of the
Giannini Foundation, Prof. of Agr.
Economics, Agr. Economist in the
Experiment Station, and on the
Giannini Foundation (B)
207 Giannini-61 Rock lane, B8
AS 7560
- Wells, Miss Dorothy Viola, Librarian,
Junior Grade, Bureau of Govern-
mental Research (LA)
42 Lib-950½ Sixteenth st, SM 50513
- Wells, Mrs. Elinor P., Senior Typist-
Clerk, Tumor Clinic (M)
Med C, S F-2478 Broadway, SF15
WE 4145
- †Wells, Henry M., Storekeeper, Div. of
Plant Nutrition (B)
3048 LSB-2267 E Twenty-first st, O
KE 4-4310
- †Wells, Julian M., Instr. in Pharmacy
(Ph)
Med C, S F-1566 Twenty-first av, SF
OV 4684
- †Wells, Roy O., Senior Lab. Asst., Col-
lege of Agriculture (LA)
146 PB-1317 S Stanley av, LA35
WA 1937
- 1Wells, Miss Virginia Gretchen, Asst. in
Business Administration (LA)
250 RH-1438 Reeves, LA CR 62827
- †Weltin, Hans, Assoc. in Physics (B)
108 LeConte-2602 College av, B4
TH 10377
- ☛†Welty, L. G., Asst. Clinical Prof. of Op-
erative Dentistry (D)
926 Central Bank bldg, O GL 4822
- Wentz, Miss Frances E., Clerk, Record
Dept., Student Health Service (B)
CMH-1526 Josephine st, B3 TH 6783
- Werner, Mrs. Bessie C., Secretary-Sten-
ographer, Div. of Plant Pathology
(B)
Rt 1, Box 92, San Jose Columbia 212
- Wernham, Miss Florence O., Teacher in
the University Elementary School,
Dept. of Education (B)
2533 Benvenue av, B4 TH 3263
- †Weseman, Chester M., Asst. Otorhino-
laryngologist, Student Health Ser-
vice (B)
CMH-51 El Camino Real, B5 AS 6794
- †West, Francis E., Clinical Instr. in Or-
thopedic Surgery (M)
Medico-Dental bldg, San Diego
- †Westergaard, Waldemar, Prof. of His-
tory (LA)
834 RH-1000 Manning av, LA24
AR 30705
- Weston, Mrs. Helen, Principal Clerk,
Registrar's Office (B)
120 Adm-3151 Eton av, B5 PI 5664W
- †Westrum, Edgar F., Jr., Teaching Asst.
in Chemistry (B)
8 Gilman-2620 Dana st, B4 TH 2634
- †Weybrew, Rhoda A. (Mrs. J. H.), Eve-
ning Instr. in Nursing, Univ. Hos-
pital (Hosp) (N)
Med C, S F-740 Parnassus av, SF
SE 1789
- Weymouth, Walter D., Senior Museum
Preparator, Dept. of Anthropology
(B)
Anthro M-2412 Channing way, B4
AS 6318
- ☛†Weyrauch, Henry M., Asst. Clinical Prof.
of Urology (M)
384 Post st, SF
- Wheeler, Mrs. Elsa D., Secretary, Dept.
of Military Science and Tactics (B)
149 Gym M-1912 Yolo av, B7
BE 6020
- Wheeler, Miss Helen-Mar, Cytologist and
Research Assoc. in Botany (B)
2088 LSB-1536 Oxford st, B7
AS 1685
- Wheeler, Miss Jeanette K., Clerk, Record
Dept., Student Health Service (B)
CMH-4429 Walnut st, O2 KE 3-0296
- Wheeler, Miss Louise B., Librarian, Sen-
ior Grade (Agr-D)
LA-237 First st, Davis 9371
- †Wheelwright, Joseph B., Clinical Instr.
in Psychiatry (M)
450 Sutter st, SF DO 5056
- Whelan, Miss Ruth M., Medical Photog-
rapher (Hosp)
Med C, S F-3887 Twentieth st, SF
MI 3796
- Whelton, Miss Rita E., Assoc. in the
Experiment Station, Div. of Fruit
Products (B)
339 Hilgard-2412 Dana st, B4
TH 6698
- †Whieldon, John A., Research Asst. in
Neuropathology and Neurophysiol-
ogy (M) (B) and Asst. Electro-en-
cephalographer (Hosp)
Med C, S F-66 Woodland av, SF
SE 0331
- Whipple, Mrs. Mary Anne, Senior Edi-
tor, Printing Dept. of the Univ.
Press (B)
Univ Press-1501 Hawthorne ter, B8
AS 0980
- Whitcomb, Miss Margaret, Lectr. in
Meteorology (LA)
105 PB-597 N Sepulveda blvd, LA
AR 37488
- †White, Aslaug A. (Mrs. M. H.), Secre-
tary-Stenographer, Dept. of English
(B)
407 W-1140 Euclid av, B8 AS 1688
- White, A. D., Asst. in Surgery (House
Officer, SF Hospital) (M)
S F Hospital, SF MI 0820

- White, Miss Barbara J., Secretary-Stenographer, Div. of Pathology (M)
Med C, S F-1442 Jefferson st, SF WE 3127
- ♥†White, Don P., Clinical Asst. in Dental Medicine (D)
Med C, S F-25 Estates dr, Orinda 7361
- White, Miss Florence M., Senior Lab. Asst., Dept. of Civil Engineering (B)
7 Eng-476 Hardy st, O OL 5849
- †White, Harvey E., Prof. of Physics (B)
206 LeConte-543 Spruce st, B7 AS 8465
- †White, James M., Senior Clerk, Receiving Dept. (LA)
29 Navy St., Venice SM 83894
- White, Miss Josephine F., Clerk, Univ. Hospital (Hosp)
Med C, S F-639 Second av, SF BA 0978
- †White, Margaret Elma (Mrs. Charles Edward), Typist-Clerk, Library (LA)
200 Lib-10959 Wellworth av, LA24 AR 38639
- White, Miss Margaret N., Librarian, Senior Grade (B)
212 L-2345 Fulton st, B4 TH 2579
- White, Miss Natalie, Supervisor of Training, Art (LA)
UES-533 Mt. Holyoke av, Pac Pal SM 54239
- †White, Vernon W., Herdsman, Div. of Veterinary Science (B)
Vet-1425 Josephine st, B3 BE 2784M
- †Whitehead, John, Manager of the Botanical Garden and Research Asst. in Botany (B)
Bot Garden-2505 Virginia st, B BE 6491W
- Whitice, Miss Belle H., Assoc. in Fine Arts (LA)
201 EB-602 Chestnut av, LA42 CL 63402
- Whitney, Miss Valeria, Typist-Clerk, Library (LA)
231 Lib-1715 Kelton av, LA24 AR 33185
- Whitten, Woodrow C., Teaching Asst. in History (B)
1005 LSB-2323A Webster st, B BE 3260J
- †Whittier, Elvin L., Senior Lab. Mechanician, Dept. of Civil Engineering (B)
101 EM-793 Euclid av, B8 AS 4358
- †Whyburn, William M., Prof. of Mathematics (Chairman of the Dept.) (LA)
346 CB-715 Malcolm av, LA24 AR 34027
- †Wick, Kathryn W. (Mrs. W. G.), Publicity Representative in the Univ. Extension, and News Writer, News Service (B)
101 Adm-2442 Valdez st, O12 TW 2887
- Wickson, Miss Katherine R., Librarian, Senior Grade (B)
212 L-Women's Faculty Club, B4 BE 7062
- Wickson, Miss Mary E., Teaching Asst. in Home Economics (B)
1581 LSB-121 Windsor av, B8 AS 7614
- Wiedman, Raymond W., Teaching Asst. in Economics (B)
119 S-2231½ Durant av, B4
- Wieschel, John A., Principal Lab. Asst., Div. of Plant Pathology (B)
104 Hilgard-2541 Fulton st, B4
- †Wightman, Clara M. (Mrs. E.), Secretary, Accounting Dept. (B)
400 Adm-26 Claremont crescent, B5 AS 9902
- ♥†Wihr, Norman L., Clinical Asst. in Dental Surgery (D)
Med C, S F-304 Twenty-fourth av, SF BA 4290
- Wilbur, Miss Beatrice, Principal Clerk, Registrar's Office (LA)
136 Adm-1900 Selby av, LA25 AR 92000
- †Wilcox, Jerome K., Lectr. in Bibliographies, Dept. of Political Science, and Assoc. Librarian (B)
211 L-442 Vermont av, B AS 10357
- Wilcox, Kyle L., Assoc. in Mechanical Engineering (B)
- †Wilcox, Lillie B. (Mrs. D. O.), Secretary, Div. of Soils (B)
120 Hilgard-431 Spruce st, B8
- Wilcox, Richard L., Lab. Asst. in Home Economics (B)
1579 LSB-
- †Wild, Henry D., Lectr. in Public Speaking (B)
423 W-5981 Majestic av, O TR 5928
- *†Wilder, Coleman D., Assoc. in the Experiment Station, Div. of Truck Crops (Agr-D)
TC-633 D st, Davis
- †Wilder, Eunice C. (Mrs. W. E.), Typist-Clerk, Library (B)
L-1140 Cragmont av, B8 AS 4995
- †Wilder, Henry J., Farm Adviser, Emeritus (B)
746 E st, S Bern 343-40
- Wildermuth, Miss Erna R., Asst. in Agr. Extension (B)
112 Giannini-2631 Channing way, B AS 5775
- ♥Wilkes, Dan M., News Writer, News Service (B)
- Wilkie, Miss Dorothy C., Principal Clerk, Dean's Office, College of Agriculture (B)
3 Giannini-1340 Oxford st, B7 AS 8441
- †Wilkin, Hannah S. (Mrs. I. I.), Senior Clerk, Dept. of Zoölogy (B)
4087 LSB-2214 Durant av, B AS 1409
- Wilkinson, Miss Dorothy, Specialist in Agr. Extension (B)
P O Box 791, Bakersfield 7-7671
- †William, Paul, Senior Lab. Asst. (S)
Scripps Institution, La Jolla G 52542
- Williams, Arthur R., Asst. Prof. of Mathematics (B)
455 W-2001 Allston way, B4 AS 6800
- †Williams, Calder Thomas, Asst. in English (LA)
310 RH-11620 Texas av, LA25 AR 38176

- Williams, David M., Jr., Asst. in Agr. Extension (B)
Federal bldg, Red Bluff
- †Williams, Edward T., Agassiz Prof. of Oriental Languages, Emeritus (B)
1410 Scenic av, B8 AS 1726
- Williams, Miss Elynore C., Stenographer, Library (B)
L-1932 Parker st, B4 TH 4531
- †Williams, Everall (Mrs. W. R.), Medical Social Worker, Univ. Hospital (Hosp)
Med C, S F-36A Toledo way, SF WA 5156
- ▽Williams, Harry, Photographer, Photographic Dept. (LA)
- Williams, Miss H. Marjorie, Secretary-Stenographer, Registrar's Office (B)
120 Adm-2441 Haste st, B4 BE 5169J
- *†Williams, Howel, Prof. of Geology (B)
201 Bacon-47 Canyon rd, B4 BE 5768W
- †Williams, J. Harold, Prof. of Education, Assoc. Director of Univ. Extension, and Director of Summer Sessions (LA)
242 Adm-1286 Woodruff av, LA AR 38808
- †Williams, Kathryn B. (Mrs. S. M.), Clerk, Library (B)
L-1756 LeRoy av, B4 BE 2507
- †Williams, Lester A., Prof. of Education (B)
109 Haviland-868 Arlington av, B7 AS 3582
- Williams, Owen L., Research Fellow, Dept. of Physics (B)
LeConte
- †Williams, William H., Prof. of Physics (B)
824 LeConte-2820 Garber st, B5 TH 10478
- †Williams, William O., Junior Viticulturist in the Experiment Station, Div. of Viticulture (Agr-D)
207 Hort-600 Sixth st, Davis
- Willits, Miss Emma K., Asst. Clinical Prof. of Surgery, Emeritus (M)
490 Post st, SF SU 3531
- Willits, Miss Helen A., Medical Library Asst. (M)
Med C, S F-2556 Gough st, SF
- Wilmarth, Wayne K., Instr. in Chemistry (B)
103 Gilman-2231 College av, B4 TH 4911
- Wilson, Ben, Laboratory Asst., Div. of Biochemistry (M) (B)
1557 LSB-634 Stannage av, Albany
- †Wilson, Edward E., Assoc. Prof. of Plant Pathology and Assoc. Plant Pathologist in the Experiment Station (Agr-D)
Pl Path-62 College Park, Davis 3262
- †Wilson, Eugene S., Assoc. Supervisor of Physical Education (Agr-D)
206 Gym-25 College Park, Davis 661
- Wilson, Miss Florence Alden, Assoc. in Home Economics (LA)
843 EB-1817½ Midvale av, LA AR 30174
- ▽Wilson, Garff B., Instr. in Public Speaking (B)
- ▽†Wilson, Herbert E., Clinical Asst. in Dental Medicine (D)
1307 Bay st, SF OR 3632
- Wilson, Miss Irma C., Nurse, Orthopedics, Urology and Dermatology, Student Health Service (B)
CMH-3518 Loma Vista av, O2 KE 3-2548
- †Wilson, James F., Prof. of Animal Husbandry, and Animal Husbandman in the Experiment Station (Agr-D)
118 AnS-232 B st, Davis 563
- Wilson, James R., Teaching Asst. in Physics (B)
LeConte-2216 Blake st, B4 BE 1551
- †Wilson, John Walter, Asst. in Dermatology (Resident, Univ Hosp) (M)
Med C, S F-1471 Tenth av, SF OV 9347
- †Wilson, Mabel K. (Mrs. C. K.), Secretary, Dept. of Chemistry (B)
110 Gilman-2808 Garber st, B5 BE 4070W
- †Wilson, Mary M. (Mrs. H.), Secretary, Evacuation and Resettlement Study (B)
388 Giannini-2833 Minna av, O KE 4-5461
- Wilson, Meredith O., Jr., Research Asst. in Agronomy (Agr-D)
Agron-½ Mrs. Howarth, R F D 1, Box 197, Davis 8171
- ▽†Wilson, Orlando W., Prof. of Police Administration in the Bureau of Criminology, Dept. of Political Science (B)
301 S-Shattuck Hotel, B BE 7300
- †Wilt, David L., Asst. Purchasing Agent, Business Office (LA)
5 Adm-958 Chautauqua blvd, Pac Pal SM 55087
- Winchell, Mrs. Helen K., Secretary, Div. of Vocational Education (LA)
185 EB-10830 Lindbrook dr, LA24 AR 95768
- †Winkler, Albert J., Prof. of Viticulture and Viticulturist in the Experiment Station (Agr-D)
101 Enol-59 College Park, Davis 8771
- Winram, Miss Edna E., Teaching Asst. in Business Administration (B)
120 S-International House, B4 BE 8971
- †Winright, George L., Specialist in Agr. Extension (B)
Courthouse, El Centro
- Winslow, Myron M., Specialist in Agr. Extension (B)
Post-office bldg, Riverside 670
- ▽†Winslow, Seymour L., Clinical Instr. in Orthodontics (D)
816 Fourth st, Santa Rosa 436
- †Winstein, Saul, Asst. Prof. of Chemistry (LA)
42 CB-416 Kelton av, LA AR 32580
- Winters, Miss Grace, Librarian, Junior Grade (LA)
200 Lib-11506½ Rochester av, LA25
- †Winters, John Stanley, Assoc. in Agr. Engineering (Agr-D) (absent on leave until Dec. 31, 1943)
210 AE-R F D 1, Box 140, Davis 773

- Winters, Miss Sue B., Senior Accountant (B)
400 Adm-4120 Oakmore rd, O2
AN 4195
- Wirtanen, C. A., Observing Asst. (LO)
Radiation Lab., Calif. Inst. Technology, Pasadena
- †Wiskocil, Clement T., Prof. of Civil Engineering (B)
216 Eng-1530 Spruce st, B AS 1704
- Withrow, Mrs. Polly B., Asst. in Medicine (House Officer, S F Hosp) (M)
San Francisco Hospital, SF MI 0820
- †Woellner, Fredric P., Prof. of Education (LA)
202 EB-332 Hilgard, LA24 AR 92197
- †Wohletz, Alice S. (Mrs. E. F.), Director of Nursing, Bed-Patient Dept., Student Health Service (B)
201 CMH-641 Poirier st, O PI 3459J
- Wolf, Frantisek, Instr. in Mathematics (B)
420 W-Faculty Club, B4 AS 5678
- Wolf, J., Bookkeeping Machine Operator, Accounting Dept. (SF)
Med C, S F-
- †Wolfe, Maitland J., Specialist in Agr. Extension (B)
808 N Spring st, LA MU 3383
- Wolfenden, Miss Lucy, Administrative Asst., Superintendence and Farm Divs., Business Office (Agr-D)
Rt 1, Box 128, Davis 419
- †Wolff, Ernst, Asst. Clinical Prof. of Pediatrics (M), Lectr. in Dentistry (D)
2233 Post st, SF WE 2200
- †Wolfsohn, Fred, Asst. Clinical Prof. of Orthodontics (D)
39 Florence st, SF PR 7782
- †Wolfson, Albert, Assoc. in Zoölogy (B)
4059 LSB-2033 Parker st, B4
TH 10676
- †Wong, Bing C., Assoc. Prof. of Mathematics (absent on leave until Jan. 31, 1944) (B)
1933 Grant st, B AS 9340
- Wood, Miss Dorothy A., Instr. in Anesthesiology (D)
Mills Memorial Hospital, San Mateo
3-2711
- †Wood, John L., Clinical Instr. in Dental Surgery (D)
475 Monticello st, SF DE 3322
- Wood, R. G., Senior Garage Manager, Univ. Central Garage (B)
1952 Oxford st, B
- †Woodrow, Alan W., Assoc. in the Experiment Station, Div. of Entomology and Parasitology (Agr-D)
311 B st, Davis 8751
- †Woods, Baldwin M., Prof. of Mechanical Engineering and Director of Univ. Extension (B)
2441 Bancroft way-249 The Uplands
PI 4223
- Woods, Miss Gladys M., Principal Lab. Technician, Div. of Veterinary Science (B)
216 Vet-2322 Shattuck av, B4
BE 1723R
- *Woodworth, Mrs. Dorothea C., Asst. Prof. of Latin and Greek (LA)
- Woolf, Miss Catherine I., Secretary-Stenographer, Div. of Psychiatry (M)
LPC, Med C, S F-1251 Twenty-fifth av, SF22 MO 10347
- Woolman, Miss Marjorie J., Secretary, Attorney's Office (B)
910 Crocker bldg, SF SU 4815
- †Woolsey, J. Homer, Assoc. Clinical Prof. of Surgery (M); Director and Surgeon, Student Health Service (Agr-D)
Woodland Clinic, Woodland 800
- †Wooton, Flaud C., Assoc. Prof. of Education and Assoc. Director of Training (LA)
223 EB-169 N Wetherly dr, BH
CR 14143
- †Worley, R. Edwin, Asst. Prof. of Physics (LA)
300 PB-10919 Wellworth av, LA
AR 38196
- †Worrell, Ralph L., Asst. in Agr. Extension (B)
P O Box 990, Visalia 583
- †Worth, Marguerite M. (Mrs. R. G.), Senior Typist-Clerk, Printing Dept. of the Univ. Press (B)
Univ Press-5278 Manila av, O
HU 8497
- Worthington, Miss Euphemia, Asst. Prof. of Mathematics (LA)
346 CB-10830 Lindbrook dr, LA24
AR 38041
- Wotton, Miss Margaret L., Course Organizer, Univ. Extension (LA)
130 Adm-531 S Beloit st, LA
AR 91838
- Wray, Roy, Assoc. in the Experiment Station, Div. of Irrigation (Agr-D)
1 Irrig-335 F st, Davis 3921
- †Wright, Albert H., Senior Lab. Asst. in the Experiment Station (Agr-R)
4607 Central av, Riverside 4942W
- †Wright, Calvin E., Laboratory Mechanician in Civil Engineering (B)
EM-209 Frisbie st, O11 GL 7866
- †Wright, Celeste T. (Mrs. V. A.), Assoc. Prof. of English and Asst. Editor in the Experiment Station (Agr-D)
154 AnS-242 Rice lane, Davis 8933
- †Wright, David N., Asst. in Agr. Extension (B)
20 Federal bldg, Fresno 3-2284
- †Wright, E. Jeane (Mrs. R. A.), Head Nurse, Univ. Hospital (Hosp)
Med C, S F-1230 Arguello blvd, SF22
LO 5724
- Wright, Miss Frances A., Assoc. Prof. of Music (LA)
304 EB-1936 Cerro Gordo, LA
- †Wright, Roy B., Clinical Instr. in Operative Dentistry (D)
1904 Franklin st, O GL 0321
- †Wright, S. Macdonald, Lectr. in Art (LA)
205 EB-1548 Sixteenth st, SM 54054
- †Wright, William H., Astronomer, and Director of the Lick Observatory, Emeritus (LO)
Lick Observatory, Mt. Hamilton
Ballard 18Y3

- †Wurth, C. Elmer, Asst. in Agr. Extension (B)
 †Wylie, Denard C., Senior Supt. of Cultivations, Citrus Experiment Station (Agr-R)
 4806 Victoria av, Riverside 4716W
 †Wylie, Wendell L., Asst. Prof. of Orthodontics (D)
 Med C, S F-1583 Eighth av, SF22 MO 1876
 Wythe, Miss Margaret W., Asst. Curator of Birds, California Museum of Vertebrate Zoology (B)
 2593 LSB-28 Contra Costa pl, O11 HU 5218
 †Yamaguchi, Masatoshi, Senior Lab. Technician, Div. of Truck Crops (Agr-D)
 Yankwich, Peter E., Teaching Asst. in Chemistry (B)
 110 Gilman-2807 Piedmont av, B4 BE 0564
 †Yannke, Montell C., Senior Lab. Mechanician, Dept. of Physics (B)
 S5 LeConte-1128 Delaware st, B2 TH 10625
 †Yarwood, Cecil E., Asst. Prof. of Plant Pathology and Asst. Plant Pathologist in the Experiment Station (B)
 109 Hilgard-1824 Oxford st, B7 AS 1879
 Yeazell, Miss Louise, Instr. in Pediatrics (M), and Lectr. in Pediatric Nursing (N)
 Med C, S F-552 Belvedere st, SF SE 3145
 †Yerman, Fred, Principal Lab. Asst. (HF)
 Med C, S F-166 Saturn st, SF HE 8982
 †York, Bernard, Asst. Prof. of Mining (B)
 126 HM-2122 Los Angeles av, B7 AS 7232
 York, Charles J., Lab. Asst. in Bacteriology (B)
 3525 LSB-2507 Ellsworth st, B4
 †Young, Alton, Specialist in Agr. Extension (B)
 Memorial bldg, Susanville 391B
 Young, Mrs. Dorothy H., Instr. in Operative Dentistry (D)
 1667 Ninth av, SF MO 0115
 †Young, Herbert A., Assoc. Prof. of Chemistry and Assoc. Chemist in the Experiment Station (Agr-D)
 32 Ch-18 Oak av, Davis 547
 †Young, James F., Assoc. Prof. of Military Science and Tactics (LA)
 132 MG-10961 Wellworth av, LA AR 81855
 †Young, Mary O. R. (Mrs. V. A.), Lectr. in English (B)
 410 W-2620 Regent st, B4 TH 2581
 Young, Miss Rebekah L., Secretary, Dept. of Physics (B)
 201 LeConte-2333 Ward st, B5 BE 6929J
 †Young, William G., Prof. of Chemistry (Chairman of the Dept.) (LA)
 118 OB-955 Harvard st, SM 42644
 †Youngberg, Frank E., Principal Clerk, Inventory Dept., Business Office (LA)
 25 Adm-1522 Ensley av, LA CR 14113
 Youngquist, Miss Wilma G., Principal Typist-Clerk, Purchasing Dept., Business Office (B)
 318 Adm-2339A Ellsworth st, B4 AS 7288
 †Zappettini, Charles J., Clinical Instr. in Operative Dentistry (D)
 909 Hyde st, SF GR 0886
 †Zeff, Margaret G. (Mrs. M. L.), Asst. Physician, Bed-Patient Dept., Student Health Service (B)
 105 CMH-1548 Scenic av, B8 TH 10535
 Zeis, Miss Celena L., Principal Mimeograph Operator, Printing Dept. of the Univ. Press (B)
 Univ Press-3840 Clarke st, O HU 4305
 Zeisz, Robert C., Assoc. Clinical Prof. of Crown and Bridge Prosthesis (D)
 490 Post st, SF GA 2652
 †Zeitlin, Marion Albert, Assoc. Prof. of Spanish (Chairman of the Dept. of Spanish and Italian) (LA)
 342 RH-1818 Holmby av, LA AR 32411
 Zeller, Miss Phyllis M., Nursery School Asst. Teacher, Inst. of Child Welfare (B)
 ICW-2726 Channing way, B4 BE 1816
 †Zeppernick, August M., Principal Storekeeper, Business Office (B)
 Storehouse-5902 Taft av, O11 HU 10318
 Zepponi, Miss Josephine W., Clerk (Hosp)
 Med C, S F-309 Chestnut st, SF DO 0695
 Zerbe, Miss Elizabeth H., Instr. in Nursing (N) and Supervisor of Surgical Nursing (Hosp)
 Med C, S F-1444 Seventh av, SF22 SE 4039
 Zernicke, Miss Regis M., Bookkeeping Machine Operator, Accounting Dept. (SF)
 Med C, S F-2338 Twentieth av, SF MO 9479
 †Zierer, Clifford M., Assoc. Prof. of Geography (Chairman of the Dept.) (LA)
 380 RH-12727 Highwood st, LA AR 34297
 †Zimmerman, Ethel I. (Mrs. A. W.), Secretary-Stenographer, Bureau of Business and Economic Research (B)
 204 S-452 Cavour st, O PI 2295J
 Zimmers, Miss Lenora L., Senior Lab. Technician, Dept. of Zoology (B)
 5097 LSB-2523 Ridge rd, B4 BE 4606R
 †ZoBell, Claude E., Assoc. Prof. of Marine Microbiology and Asst. to the Director (S)
 Scripps Institution, La Jolla G 52806
 †Zorn, Max, Assoc. Prof. of Mathematics (LA)
 346 OB-10589 Kinnard, LA24 AR 39860
 †Zwick, Nettie H. (Mrs. Lawrence B.), Asst. Registrar (LA)
 146 Adm-1527 Malcolm av, LA24 AR 95267

FRATERNITIES, CLUBS, AND OTHER UNIVERSITY ORGANIZATIONS

MEN

Abracadabra 2425 Ridge rd.....BE 3531	Oxford Hall 2140 Oxford st.....AS 9700
Acacia 2340 Piedmont av.....BE 8958	Phi Delta Theta 2717 Hearst av.....BE 4111
Alpha Chi Sigma 2627 Virginia st.....BE 9078	Phi Gamma Delta 2395 Piedmont av.....BE 8870
Alpha Delta Phi 2401 Ridge rd.....BE 1667	Phi Kappa Psi 2625 Hearst av.....BE 1725
Alpha Kappa Lambda 2701 Hearst av.....BE 1737	Phi Kappa Sigma 1756 Euclid av.....BE 2568
Alpha Sigma Phi 2739 Channing way.....BE 7280	Phi Kappa Tau 2335 Piedmont av.....BE 1901
Alpha Tau Omega 2465 LeConte av.....BE 3760	Phi Sigma Kappa 2559 LeConte av.....BE 5098
Bachelordon 2311 LeConte av.....BE 1722	Pi Alpha Phi 2420 Bancroft way.....AS 8962
Barrington Hall 2315 Dwight way.....AS 4400	Pi Kappa Alpha 2324 Piedmont av.....BE 4104
Beta Theta Pi 2607 Hearst av.....BE 1881	Pi Lambda Phi 2250 Piedmont av.....BE 2939
Bowles Hall Campus.....AS 2180	Psi Upsilon 1815 Highland pl.....BE 3805
Chi Phi 2529 Hearst av.....BE 1897	Sheridan Hall 2498 Piedmont av.....BE 9118
Chi Psi 2311 Piedmont av.....BE 0708	Sigma Alpha Epsilon 2722 Bancroft way.....BE 2490
Chinese Students' Club 2600 Etna st.....BE 8577	Sigma Chi 2345 College av.....BE 0062
Del Rey 1727 Euclid av.....BE 8099	Sigma Nu 2710 Bancroft way.....BE 7045
Delta Kappa Epsilon 2302 Piedmont av.....BE 9227	Sigma Phi 2731 Bancroft way.....BE 0564
Delta Tau Delta 2425 Hillside av.....BE 2427	Sigma Phi Epsilon 2420 LeConte av.....BE 9564
Delta Upsilon 2425 Warring st.....BE 5904	Sigma Phi Sigma 2312 Warring st.....BE 6504
International House 2299 Piedmont av.....AS 6600	Theta Chi 2462 LeConte av.....BE 0548
Kappa Alpha 2425 Piedmont av.....BE 3147	Theta Delta Chi 2647 Durant av.....BE 2267
Kappa Delta Rho 2510 LeConte av.....BE 5948	Theta Xi 1730 La Loma av.....BE 4580
Kappa Nu 2412 Piedmont av.....BE 4529	Zeta Beta Tau 1712 Euclid av.....BE 9048
Kappa Sigma 2220 Piedmont av.....BE 5950	Zeta Psi 2251 College av.....BE 9107
Lambda Chi Alpha 1755 LeRoy av.....BE 1487	

COLLEGE OF DENTISTRY

Delta Sigma Delta 330 Parnassus av, S F.....MO 9600	Psi Omega 101 Woodland av, S F.....MO 5152
Xi Psi Phi 745 Parnassus av, S F.....MO 4600	

COLLEGE OF PHARMACY

Phi Delta Chi
1500 Seventh av, S F.....MO 9748

MEDICAL SCHOOL

Alpha Kappa Kappa 100 Judah st, S F.....MO 9669	Phi Chi 10 Judah st, S F.....MO 1673
Nu Sigma Nu 1495 Fourth av, S F.....MO 6021	Phi Delta Epsilon 1343 Third av, S F.....MO 2561

WOMEN

Alpha Chi Omega 1756 LeRoy av.....BE 2507	Delta Zeta 2728 Durant av.....BE 5962
Alpha Delta Pi 2400 Piedmont av.....BE 8660	Gamma Phi Beta 2732 Channing way.....BE 7026
Alpha Epsilon Phi 2721 Channing way.....BE 1643	Kappa Alpha Theta 2723 Durant av.....BE 9531
Alpha Gamma Delta 2726 Channing way.....BE 1816	Kappa Delta 2461 Warring st.....BE 6800
Alpha Omicron Pi 2311 Prospect st.....BE 8800	Kappa Kappa Gamma 2725 Channing way.....BE 7950
Alpha Phi 2830 Bancroft way.....BE 1044	Phi Mu 2722 Durant av.....BE 4692
Alpha Xi Delta 2833 Bancroft way.....BE 9556	Phi Omega Pi 2732 Durant av.....BE 9449
Areta 2627 Haste st.....BE 8649	Phi Sigma Sigma 2735 Haste st.....BE 9229
Casa Hispana 2562 LeConte av.....BE 6329	Pi Beta Phi 2325 Piedmont av.....BE 8528
Chi Omega 2421 Piedmont av.....BE 9166	Sigma Kappa 2409 Warring st.....{ BE 7225 AS 9652
Delta Delta Delta 2300 Warring st.....BE 9491	Theta Upsilon 2725 Haste st.....BE 6406
Delta Gamma 2710 Channing way.....BE 9520	Zeta Tau Alpha 2311 Warring st.....BE 3306
Delta Sigma Theta 722 Chester st, O.....TE 5853	

MEMBERS OF THE DORMITORY ASSOCIATION

Anchorage Lodge 2537 Ridge rd.....BE 9282	Colonial Hall 2542 Durant av.....BE 8845
Arch Place 1849 Arch st.....BE 8648	Colonial Hall Annex 2334 Bowditch st.....BE 0441
Elizabeth Barrett Hall 2438 Warring st.....BE 1883	Durant Place 2605 Durant av.....BE 5828
Bayview Hall 2327 Warring st.....BE 9016	Epworth Hall 2521 Channing way.....{ BE 8232 BE 4933
Beaudelaire 2347 Prospect st.....BE 8680	Hanson House 2360 Prospect av.....BE 5035M
Bon Haven 2709 Channing way.....BE 6900	Hedgewood Hall 2415 Prospect av.....BE 8957
Bryn Mawr Hall 2328 Bowditch st.....BE 8372	International House 2299 Piedmont av.....AS 6600
The Californian 2455 Prospect st.....BE 2628	Joaquin Hall 2723 Bancroft way.....BE 5669
Channing Lodge 2531 Channing way.....BE 2016J	Katherine Elizabeth 1735 LeRoy av.....BE 8961

Kingman Hall 2714 Ridge rd.....	BE 9019	Ritter Hall 2422 Prospect st.....	BE 8538
Lantana Lodge 2634 Bancroft way.....	TH 3533	St. Margaret's House 1820 Scenic av.....	BE 3287
The Lauralon 2316 Bowditch st.....	BE 8650	Stebbins Hall 2527 Ridge rd.....	AS 5900
The McFarlands 1742 Spruce st.....	AS 0861	Stern Hall Campus	AS 2886
North Gables 2531 Ridge rd.....	BE 2159	Stratford Hall 2520 Durant av.....	BE 9436
Ridgmont 2530 Ridge rd.....	BE 7232	Warring Place 2434 Warring st.....	BE 0168



UNIVERSITY TELEPHONES, BERKELEY

UNIVERSITY OF CALIFORNIA (Connecting with all telephones on the University system) *Ashberry 6000*

To connect with any University telephone from outside, ask for Ashberry 6000; when the operator at the University answers, give the number desired with the word "Local." For example, "Local 204."

To connect with any University telephone from any University office, dial the number given in the University of California Local Telephone Directory.

To connect with a telephone outside of the University system, dial "O" for the University operator and give the local number of the telephone you are using before asking for connection with an outside line.

A		Local	Department of	Local
Department of				
A, Subject	479		Poultry Husbandry Labora-	
Accreditation of Schools.....	220		tory	388
Admissions, Director of....	523-522		Foreman's Cottage	389
			Publications and Editorial...	330
Agriculture:			Soils	331
Agronomy	322		Laboratory	331
Bookkeeper	325		Soil Survey	332
Chemistry	321		Veterinary Science	324
Dean's Office	235		Accounting Department:	
Economics	345-346-347		Accountant	509
Entomology	327-328		Budget Assistant	594
Extension, Agricultural:			Budget Clerk	516
Director	362		Chief Accountant	508
Extension Economics...	360-387		Employment Records	513
Farm Advisors	364		Endowment Records	511
Forester	366		Office Manager	512
Home Demonstrations ..	381-383		Paid Bills Clerk.....	518
Marketing	360		Requisition Clerks	514
Public Service	350-351		Salary Records Clerk.....	517
Specialists	363-365-366-384		Senior Accountant	510
Stenographers	361		Tabulating Room	519
Forestry	323		Alumni Association	371
Fruit Products	320		Alumni Files	372
Genetics	326		American Civilization	243
Giannini Foundation	346		Anatomy	342
Library	347		Anthropology	391
Greenhouses	390		Museum	392
Home Economics	418		Appointment Secretary	283
Irrigation Investigations	385		Architecture	549
Landscape Design	329		Art	529
Mimeograph Department	361		Astronomy	378
Photographer	319		Director of Students' Ob-	
Plant Nutrition	321		servatory	378
Plant Pathology	386		Fellows and graduate students	379
			Attorney for the Regents (resi-	
			dence matters)	437

B		Department of	Local
Department of	Local	Curator	469
Bacteriology	270	Dean's Office	452
Bancroft Library	246	Freshman Laboratory	448
Biochemistry	547	Glassblower	454
Biology Library	406	Secretary	452
Board of Admissions.....	523	Storehouse	501
Board of Regents.....	251	Child Welfare, Institute of.....	525
Botanical Gardens	343	Civil Engineering:	
Director	344	Chairman	263
Botany	260	Railroad Engineering	265
Herbarium	261	Sanitary Engineering	262
Bowles Hall	583	Secretary	263
Bureau of Business and Eco- nomic Research	445	Structural Engineering	268
Bureau of Guidance and Placement	283	Surveying	265
Bureau of Occupations.....	231	Testing Laboratory Office....	264
Bureau of Public Administra- tion	420	Testing Laboratory Shops...	266
Director	421	Classics	544
Library	420	College of Agriculture.....	235
Business Manager	241	College of Chemistry.....	452
Business Office:		College of Commerce.....	447
Comptroller	273	College of Engineering.....	263
Business Manager	241	College of Letters and Science	520-521
Cashier	211	College of Mining.....	254
Central Stenographic Service.	466	Comptroller	273
Purchasing Department:		Cowell Memorial Hospital.. Dial "O"	
Purchasing Agent	293	Crocker Radiation Laboratory..	474
Secretary	291		
Assistant Purchasing Agent	292	D	
Bid Clerks	297-298	Dean of the College of Agricul- ture	235
Chief Clerk	294	Dean of the College of Chemistry	452
Delivery Clerk	296	Dean of the College of Commerce	447
Inventory Department ...	300	Dean of the College of Engineer- ing	263
Order Clerk	295	Dean of the College of Letters and Science	520-521
Retirements and Insurance...	228	Dean of the Graduate Division..	217
Student Loans	213	Dean of the School of Education	483
Ticket Office	212	Dean of the School of Jurispru- dence	395
C		Dean of Students.....	201
California College in China....	559	Dean of Women.....	205
Campanile	582	Decorative Art	531
Campus Police Division.....	584	Director of Admissions.....	523-522
Property Division (Lost and Found)	585	Director of the Anthropological Museum	391
Cashier's Office	211	Director of Agricultural Exten- sion	362
Central Garage	467	Director of the School of Archi- tecture	549
Central Receiving Station.....	464	Director of the Bancroft Library	246
Central Stenographic Bureau...	466	Director of the Botanical Garden	344
Chemistry	452		
Bookkeeper	471		
Chairman	452		

Department of	Local
Director of the Giannini Founda- tion	346
Director of the Institute of Child Welfare	525
Director of the School of Libra- rianship	405
Director of the Museum of Pa- leontology	313
Director of Physical Education for Men	354
Director of Physical Education for Women	289
Director of the Radiation Labo- ratory	597
Director of Relations with Schools	220
Directory of the Students' Ob- servatory	378
Director of University Exten- sion	221
Director of the California Mu- seum of Vertebrate Zoölogy	567
Dramatic Art	352

E

Economics	442-443
Bureau of Business and Eco- nomic Research	445
Library	420
Research Laboratory	446
Trade Relations Projects....	444
Education:	
Bureau of Business Education	487
Credentials Counselor	488
Dean's Office	483
Director of Supervised Teach- ing	491
Educational Psychology	495
Industrial Education	485
Lange Library	489
Research and Service Center.	485
Trade and Industrial Teacher- Training	486
Vocational Education	484
Electrical Engineering	334
Chairman	334
Communications	338
Library	339
Power Engineering	341
Shops	337
Tool Room	340
Employment Bureau	231
Engineering, College of.....	263

Department of	Local
Engineering Irrigation	368
Engineering Science and Man- agement War Training..	553-589
Director	554
State Office	573
English, Department of.....	438
Entomology	327-328
Experimental Biology, Insti- tute of	534
Director	535
Extension, University	221
Director	221
Mimeograph Dept.	226
Publicity Dept.	233
Visual Instruction	224

F

Faculty Club	Dial "O"
Faculty Women's Club.....	280
Forest and Range Experiment Station	Dial "O"
Forestry	323
French	552
Fruit Products	320

G

Garage, University Central.....	467
Genetics	326
Geography	505
Geological Sciences:	
Chairman	413
Mineralogy	415
Secretary	413
Seismograph Station	414
German	463
Graduate Division	217
Greek (Classics Dept.).....	544
Greek Theatre	237
Guidance and Placement, Bu- reau of	283
Gymnasium for Men.....	353
Chief Clerk	355
Director	354
Intramural Sports	355

H

Hearst Gymnasium	288
(Phoebe A. Hearst Gymnasium for Women)	
Director	289
Heller Committee	446
Herbarium	261
History	429
of California	481
Teaching Assistants	431

Department of	Local
Home Economics	418
Animal Room	419
Household Art	531
Household Science	418-419
Hygiene	259

I

Institute of Child Welfare.....	525
Institute of Experimental Biol- ogy	534
Director	535
Insurance and Retirements.....	228
International House	Dial "O"
Intramural Sports Office.....	355
Inventory Department	300
Irrigation Engineering	368
Irrigation Investigations	385
Italian	369

J

Journalism	359-358
Jurisprudence:	
Basement Offices	396
Dean's Office	395
Librarian	393
Library (and Faculty).....	394
Library Assistant	393
Secretary	395

L

Landscape Design and Flori- culture	329
Lange Library of Education....	489
Latin (Classics Dept.).....	544
Letters and Science, College of	520-521
Library:	
Accessions Department	401
Agriculture Reference Service	412
Assistant Librarian	410
Associate Librarian	410
Bio-Bibliographic Service ...	408
Biology Library	406
Division of Documents.....	545
Division of Gifts and Ex- changes	408
Librarian	402
Library Extension Service....	409
Loan Desk	403
Periodical Desk	545
Photographic Service	411
Reference Desk	404
Reserved Book Room.....	409

Department of	Local
Librarianship, School of....	405-407
Director's Office	405
Faculty Offices	407
Life Sciences Building, Store- house	465
Lost Property Department.....	585

M

Mailing Division	380
Alumni Records	372
Mathematics	356
Statistical Laboratory	357
Mechanical Engineering	426
A and D Garage.....	285
Chairman	426
Drafting	428-458-459
Hesse Hall	427
Hydraulics Laboratory	432
Library	339
Motor Vehicle Dept., Testing Agency	539
Production Laboratory	460
Pump Testing Laboratory...	425
Shops	336
Tidal Model Laboratory.....	425
Tool Room	336
Military Science:	
Army Enlisted Reserve.....	595
Chairman	374
Coast Artillery	373
Engineer Unit	375
Executive	374
Ordnance Department	376
Signal Corps	367
Supply Officer	377
Mining:	
Dean's Office	254
General Office	254
Metallurgy	257
Petroleum Engineering	256
Museum of Anthropology.....	392
Museum of Paleontology.....	313
Museum of Vertebrate Zoölogy..	567
Music	482
Music and Drama, Committee on	370

N

Naval Laboratory Research Unit	
No. 1	271
Naval Science	550
Chairman	551
Professor of Naval Science and Tactics	551

University Telephones

365

Department of	Local
News Service	233
Nursing, Department of.....	249
Cottage	528

O

Optometry	301-302
Laboratory	303
Oriental Languages	480

P

Paleontology	313
Museum	313
Personnel Officer	227
Phi Beta Kappa Office.....	398
Philosophy (Chairman)	506

Photography:

Mr. W. C. Mathews	319
Miss Ruth White.....	537
Photographic Service	411
Physical Education for Men....	353
Chief Clerk	355
Director	354
Intramural Sports Office....	355
Physical Education for Women	288
Director	289
Physics	316
Custodian of Apparatus....	315
Lower Division	317
Optometry, Division of...301-302	
Radiation Laboratory:	

Administrative Offices..477-478	
Crocker Laboratory	474
Director	597
Personnel	590
Secretary	476
Physiology	540
Plant Nutrition	321
Plant Pathology	386
Police Administration	441
Police Division (Campus).....	584
Lost Property Department... 585	
Political Science	441
Poultry Husbandry	388
Power House	Dial "O"
President's House	Dial "O"
President's Office	273
Printing Dept. U. C. Press...Dial "O"	
Provost of the University.....	273
Psychology	248
Public Administration	420
Director	421
Library	420

Department of	Local
Public Health	259
Public Speaking	397

Purchasing Department:

Purchasing Agent	293
Secretary	291
Assistant Purchasing Agent..	292
Bid Clerks	297-298
Chief Clerk	294
Delivery Clerk	296
Inventory	300
Order Clerk	295

R

Radiation Laboratory:

Administration Offices	477-478
Crocker Laboratory	474
Director	597
Personnel	590
Secretary	476
Radio Service	210
Registrar's Office	560-561
Registrar (Mr. W. C. Pomeroy)	563
Assistant Registrar (Miss C. M.	564-565
Steel)	564-565
Room Permits	564-565
Receiving Department, Central..	464
Relations with Schools.....	220
Retirements and Insurance.....	228

S

Secretary and Treasurer of

Regents	251
Assistant Secretary	250
Assistant Treasurer	252
Bookkeeping Department....	253
Seismograph Station	414
Semitic Languages	370
Slavic Languages	507
Social Institutions	238
Social Welfare	214
Soils	331
Laboratory	331
Soil Survey	332
Spanish	530
Stenographic Bureau, Central... 466	
Stephens Union Building...Dial "O"	
Stern Hall	279
Storehouse	244
Central Receiving Station....	464
Storehouse, Life Sciences bldg... 465	
Student Health Service....Dial "O"	
Student Loans	213

Department of	Local	Department of	Local
Subject A	479	University News Service.....	233
Summer Session.....	219	University Police	584
Superintendent of Grounds and		University Press	Dial "O"
Buildings	307	Manager	Dial "O"
Assistant Superintendent	306	Secretary	239
Assistant to the Superintendent	305	Superintendent of the Printing	
Clerk	308	Dept.	240
Engineering Division	308		
Building Program	309	V	
Police Division	584	Vertebrate Zoölogy	567
Lost Property Department.	585	Veterinary Science	324
T		Vice-President and Provost....	273
Tidal Model Laboratory.....	425	Visual Instruction	224
Treasurer of the Regents 252-251-250		Vocational Education	484
Bookkeeping Department . .	253	Trade and Industrial Teacher-	
		Training	486
U		Research and Service Center..	485
U. S. Tidal Model Laboratory..	425	W	
University Central Garage.....	467	War Council	581
University Extension	221	Women's Faculty Club.....	280
Mimeograph Dept.	226	Z	
News Service	233	Zoölogy	281
Visual Instruction	224	Storehouse	282

OTHER TELEPHONES ON THE CAMPUS

A. S. U. C., General Manager (K. Priestley).....	AS 4800 or Dial "O"
Bowles Hall (Mrs. R. G. Gilmore).....	AS 2180 or Local 583
California Alumni Association (R. Sibley).....	AS 8162 or Local 371
Cowell Memorial Hospital.....	AS 3072 or Dial "O"
International House (A. C. Blaisdell).....	AS 6600 or Dial "O"
Stern Hall	AS 2886 or Local 279
State of California:	
Calif. Commission on Secondary Education.....	AS 7122
Department of Public Health—Bureau of Laboratories..	AS 2617
U. S. Department of Agriculture—Forest Experiment	
Station (M. W. Talbot).....	AS 8310
U. S. Biological Survey.....	AS 0525
U. S. Bureau of Entomology—Forest Insects Investiga-	
tions (J. M. Miller).....	AS 7747
U. S. Bureau of Entomology—Plant Disease Eradication,	
Blister Rust Control (H. R. Offord).....	AS 5252
U. S. Bureau of Mines, Pacific Experiment Station	
(C. G. Maier).....	AS 4088
U. S. National Parks, Western Museum Laboratories	
(D. G. Yeager).....	AS 8700
University Press (S. T. Farquhar).....	AS 9010







UNIVERSITY OF CALIFORNIA

STATISTICAL ADDENDA

**FOR THE YEAR
1942-43**

SUMMARY OF STUDENTS

SUMMARY OF OFFICERS

SUMMARY OF DEGREES CONFERRED

COMPILED BY THE REGISTRAR

NOTE.—In the enumeration of students, each student who was registered and was in actual attendance at any time during the period covered by the report is counted as one student.

In the columns showing the number of students, officers, and degrees conferred, the upper left-hand figures refer to men; the lower to women; the figures on the right are totals.

SUMMARY OF STUDENTS, 1942-43

TABLE I STUDENTS IN THE ACADEMIC DEPARTMENTS REGISTERED AT BERKELEY AND DAVIS

A: Regular Sessions UNDERGRADUATE STUDENTS AT BERKELEY

SCHOOL OR COLLEGE	SENIORS 4th year		JUNIORS 3d year		SOPHOMORES 2d year		FRESHMEN 1st year		SPECIALS		TOTAL UNDER- GRAD.	
Letters and Science	787		509		506		465		78		2,345	
General.....	1,219	2,006	764	1,273	919	1,425	908	1,373	73	151	3,883	6,228
Prearchitecture.....			8		27		18		1		54	
Predental.....			2	10	9	36	6	24	0	1	17	71
Premedical.....	1		15		37		27		1		81	
Prenursing.....	0	1	0	15	6	43	3	30	1	2	10	91
Preoptometry.....	61		131		172		181		11		556	
School of Jurisprudence*.....	13	74	23	154	28	200	37	218	6	17	107	663
Medical School*.....			0		0		0		0		0	
Totals, L. and S.....	1		13	13	91	91	89	89	2	2	195	195
Agriculture.....	1		1		5		3				10	
Architecture†.....	0	1	0	1	1	6	2	5			3	13
Chemistry.....	14										14	
Commerce.....	1	15									1	15
Engineering	79										79	
Civil.....	7	86									7	86
Electrical.....	943		664		747		694		91		3,139	
Mechanical.....	1,240	2,183	802	1,466	1,054	1,801	1,045	1,739	82	173	4,223	7,362
Mining.....	151		94		75		67		4		391	
Nursing.....	105	256	73	167	53	128	62	129	2	6	295	686
Optometry.....	24		11								35	
Pharmacy.....	4	28	2	13							6	41
Totals, Engineering.....	145		121		88		128		1		483	
Civil.....	2	147	1	122	5	93	6	134	0	1	14	497
Electrical.....	253		169		140		112		13		687	
Mechanical.....	53	306	34	203	38	178	29	141	2	15	156	843
Mining.....	110		113		70		141		3		437	
Nursing.....	0	110	0	113	0	70	0	141	0	3	0	437
Optometry.....	123		78		73		132		3		409	
Pharmacy.....	0	123	0	78	0	73	1	133	0	3	1	410
Totals, Engineering.....	241		258		187		287		8		981	
Civil.....	0	241	1	259	0	187	3	290	0	8	4	985
Electrical.....	64		43		26		31				164	
Mechanical.....	1	65	0	43	0	26	1	32			2	166
Mining.....	538		492		356		591		14		1,991	
Nursing.....	1	539	1	493	0	356	5	596	0	14	7	1,998
Optometry.....	0		0								0	
Pharmacy.....	59	59	3	3							62	62
Totals, Engineering.....	20		15								35	
Civil.....	2	22	7	22							9	44
Electrical.....			2		4		13		1		20	
Mechanical.....			0	2	2	6	9	22	0	1	11	31
Totals.....	2,074		1,568		1,410		1,605		124		6,781	
Civil.....	1,466	3,540	923	2,491	1,152	2,562	1,156	2,761	86	210	4,783	11,564

The above total, 11,564 (6,781M+4,783W), does not include 147 (66M+81W) graduates who received their degrees as undergraduates during the year 1942-43.

TOTAL UNDERGRADUATE STUDENTS in the Academic Departments at Berkeley, deducting 41 (35M+6W) students in the School of Architecture, 62 (W) students in the School of Nursing, 44 (35M+9W) in the School of Optometry, and 31 (6,691 (20M+11W) in the College of Pharmacy..... (4,695 11,386

* Candidates both for professional and for academic degrees.

† Although nonacademic, these students are tabulated here in order to show in a single table all undergraduates registered at Berkeley.

SUMMARY OF STUDENTS, 1942-43

TABLE I—(Continued)

GRADUATE STUDENTS

Graduate Students, Academic Departments. (See also Table V.)	{	858		
		784	1,642	
(Comparable totals: 1938-39, 3,066; 1939-40, 2,403; 1940-41, 2,478; 1941-42, 2,055.)				
TOTAL GRADUATES AND UNDERGRADUATES in the regular sessions at Berkeley* (academic departments only)	{	7,549		
		5,479	13,028	
(Comparable totals: 1938-39, 16,904; 1939-40, 16,608; 1940-41, 15,977; 1941-42, 14,185.)				

UNDERGRADUATE STUDENTS IN THE COLLEGE OF AGRICULTURE AT DAVIS

SENIORS 4th year	JUNIORS 3d year	SOPHOMORES 2d year	FRESHMEN 1st year	SPECIALS	TOTAL UNDERGRADUATES
48	42	51	47	1	189
21 69	15 57	21 72	28 75	0 1	85 274

(Comparable totals: 1938-39, 335; 1939-40, 435; 1940-41, 450; 1941-42, 429.)

TOTAL STUDENTS IN ACADEMIC (NONPROFESSIONAL) DEPARTMENTS in regular sessions at Berkeley and Davis, deducting 130 (87M+43W) for students registered at Davis one session and at Berkeley the other session	{	7,651		
		5,521	13,172	

B: Intersession and Summer Session

Students in Intersession, 1942	{	1,086		
		482	1,568	
Students in Summer Session, 1942	{	638		
		945	1,583	
Total, deducting 86 (61M+25W) for students registered in both Intersession and Summer Session	{	1,663		
		1,402	3,065	

(Comparable totals: 1938, 4,217; 1939, 5,442; 1940, 4,452; 1941, 4,060.)

Deduct:				
Students in Intersession who also registered in any regular session	{	836		
		346	1,182	
Students in Summer Session, who also registered in any regular session	{	168		
		153	321	
Add:				
Students in Intersession and Summer Session, who also registered in any regular session	{	28		
		3	31	
Total deductions	{	976		
		496	1,472	

TOTAL IN ACADEMIC (NONPROFESSIONAL) DEPARTMENTS AT BERKELEY AND DAVIS	{	8,338		
		6,427	14,765	

(For students in professional schools at Berkeley, see Table III.)

* Including graduate students in attendance at other points. See Table V.

SUMMARY OF STUDENTS, 1942-43

TABLE II

STUDENTS IN THE ACADEMIC DEPARTMENTS REGISTERED IN THE UNIVERSITY OF CALIFORNIA AT LOS ANGELES

A: Regular Sessions

UNDERGRADUATE STUDENTS

SCHOOL OR COLLEGE	SENIORS 4th year		JUNIORS 3d year		SOPHOMORES 2d year		FRESHMEN 1st year		TOTAL UNDERGRAD.	
Letters and Science	732		391		221		453		1,797	
General	994	1,726	554	945	257	478	708	1,161	2,513	4,310
Premedical			52		36		105		193	
Predental			13	65	8	44	14	119	35	228
Prechemistry			10		10		16		36	
Totals, Letters and Science	732		453		281		583		2,049	
	994	1,726	568	1,021	265	546	725	1,308	2,552	4,601
Agriculture	27		12		13		20		72	
	1	28	0	12	1	14	3	23	5	77
	249		124		84		94		551	
Business Administration	48	297	40	164	25	109	72	166	185	736
Applied Arts	76		45		15		31		167	
General	298	374	188	233	91	106	191	222	768	935
Preengineering					249		311		560	
					2	251	5	316	7	567
Premining					16		2		18	
	0		0		0	16	0	2	0	18
Prenursing	7	7	14	14	0		0		0	
			6		1		2		9	
Preoptometry			0	6	0	1	0	2	0	9
			0				0		0	
Prepharmacy			1	1			1	1	2	2
	76		51		281		346		754	
Totals, Applied Arts	305	381	203	254	106	387	251	597	865	1,619
	6		2		3		1		12	
College Unassigned	10	16	2	4	2	5	0	1	14	26
	5								5	
School of Education*	56	61							56	61
Totals	1,095		642		662		1,044		3,443	
	1,414	2,509	813	1,455	399	1,061	1,051	2,095	3,677	7,120

SPECIAL STUDENTS { 77
100 177

TOTAL UNDERGRADUATE STUDENTS in the Academic Departments at Los Angeles, { 3,515
deducting 61 (5M+56W) students in the School of Education { 3,721 7,236

(Comparable totals: 1938-39, 6,511; 1939-40, 7,680; 1940-41, 8,439; 1941-42, 7,962.)

* Although nonacademic, these students are tabulated here in order to show in a single table all undergraduates registered at Los Angeles.

SUMMARY OF STUDENTS, 1942-43

TABLE II—(Continued)

GRADUATE STUDENTS

Graduate Students, Academic Departments. (See also Table V.)

Regular.....	223	
	229	452
Unclassified.....	119	
	225	344
TOTALS	342	
	454	796
TOTAL GRADUATES AND UNDERGRADUATES, in the regular sessions at Los Angeles*		
(academic departments only), deducting 78 (30M+48W) for graduates who		
received their degrees as undergraduates, February, 1943.....		
	3,827	
	4,127	7,954

(For students in the School of Education, see Table III.)

B: Summer Session in Los Angeles

Summer Session, 1942.....	505	
	867	1,372
<i>(Comparable totals: 1938, 2,584; 1939, 2,711; 1940, 3,115; 1941, 3,166.)</i>		
—————		
Total in the Academic Departments at Los Angeles.....	4,332	
	4,994	9,326
<i>(Comparable totals: 1938-39, 9,218; 1939-40, 10,492; 1940-41, 11,615; 1941-42, 11,211.)</i>		
—————		
TOTAL STUDENTS IN THE ACADEMIC DEPARTMENTS OF THE UNIVERSITY, BERKELEY,	12,670	
LOS ANGELES, AND ELSEWHERE.....	11,421	24,091
<i>(Comparable totals: 1938-39, 29,077; 1939-40, 31,262; 1940-41, 30,992; 1941-42, 28,356.)</i>		

* Including graduate students in attendance at other points. See Table V.

SUMMARY OF STUDENTS, 1942-43

TABLE III

STUDENTS IN PROFESSIONAL SCHOOLS AND COLLEGES
(Berkeley and elsewhere)

SCHOOL OR COLLEGE	4th year	3d year	2d year	1st year	Spec.	TOTALS
School of Architecture (Berkeley).....	...	4	24	11	..	39
School of Education (Berkeley) (Graduate).....	...	0 4	4 28	2 13	..	6 45
School of Jurisprudence (Berkeley).....	...	16	7	25	..	163
School of Librarianship (Berkeley) (Graduate).....	...	5 21	3 10	6 31	..	345 508
Medical School, San Francisco.....	51	60	128	48
Berkeley*.....	4 55	6 66	17 145	14 62
Total, Medical School.....	51	60	128	66	..	7 51
School of Nursing San Francisco.....	4 55	6 66	17 145	8 74	..	239
Berkeley.....	0	0	0	0	..	27 266
Total, School of Nursing.....	0	0	0	0	..	66
School of Optometry (Berkeley).....	2 2	43 43	49 49	102 102	..	8 74
Hastings College of the Law (San Francisco).....	0	0	0	0	..	305
College of Dentistry (S.F.) Dentistry.....	36 36	25 25	4 4	35 340
Dental Hygiene.....	0	0	0	0	..	0 196
Total, College of Dentistry.....	38 38	68 68	53 53	102 102	..	196 196
College of Pharmacy San Francisco.....	37	46	32	134	..	0
Berkeley†.....	0 37	1 47	1 33	2 136	..	65 65
Total, College of Pharmacy.....	37	46	32	134	..	0
School of Education (Los Angeles) (Undergraduate).....	1 51	3 47	5 28	...	1 2	13 13
TOTALS.....	50	44	23	14	2	249
	1 51	3 47	5 28	11 25	1 3	4 253
	56 61	13 13
	50	44	23	14	2	249
	1 51	3 47	5 28	11 25	1 3	17 266
	56 61	118
	50	44	23	14	2	10 128
	1 51	3 47	5 28	11 25	1 3	15
	56 61	11 26
	50	44	23	14	2	133
	1 51	3 47	5 28	11 25	1 3	21 154
	56 61	5 61
	50	44	23	14	2	1,042
	1 51	3 47	5 28	11 25	1 3	825 1,867
	56 61	

* Exclusive of 69 (59M+10W) students who registered at Berkeley in the first year of the curriculum during the Fall Term and at San Francisco in the second year of the curriculum during the term beginning February, 1943.

† Exclusive of 5 (M) students who registered at Berkeley in the first year of the curriculum during the Fall Term and at San Francisco in the second year of the curriculum during the term beginning February, 1943.

SUMMARY OF STUDENTS, 1942-43

TABLE IV

SUMMARY OF STUDENTS IN THE ACADEMIC AND PROFESSIONAL DEPARTMENTS, BERKELEY AND ELSEWHERE

TOTAL STUDENTS IN THE ACADEMIC DEPARTMENTS.....	{ 12,670	
	11,421	24,091
TOTAL STUDENTS IN THE PROFESSIONAL DEPARTMENTS.....	{ 1,042	
	825	1,867
Deduct:		
Students in the Academic Departments at Berkeley (College of Letters and Science) registered also in the Medical School (see Tables I and III).....	{ 79	
	7	86
Students in the Academic Departments at Berkeley (College of Letters and Science) registered also in the School of Jurisprudence (see Tables I and III)	{ 14	
	1	15
Students in the Academic Departments at Berkeley in the Fall Term, 1942, who entered the School of Nursing in February, 1943.....	{ 0	
	13	13
Students in the Academic Departments at Berkeley in the Fall Term, 1942, who entered the College of Dentistry in February, 1943.....	{ 23	
	1	24
Graduate Students in the School of Education (Berkeley) also pursuing work in an academic field (see Tables III and V).....	{ 76	
	236	312
TOTAL DEDUCTIONS.....	{ 192	
	258	450
GRAND TOTAL RESIDENT STUDENTS IN THE ACADEMIC AND PROFESSIONAL DEPARTMENTS,* all duplicates deducted.....	{ 13,520	
	11,988	25,508

(Comparable totals: 1938-39, 32,010; 1939-40, 34,355; 1940-41, 33,493; 1941-42, 30,430.)

TOTAL RESIDENT STUDENTS IN THE ACADEMIC AND PROFESSIONAL DEPARTMENTS, BERKELEY AND ELSEWHERE, during regular sessions.....	{ 12,328	
	10,215	22,543
(Comparable totals: 1938-39, 27,551; 1939-40, 28,851; 1940-41, 28,485; 1941-42, 25,652.)		
TOTAL RESIDENT STUDENTS IN THE ACADEMIC AND PROFESSIONAL DEPARTMENTS, AT BERKELEY, during regular sessions.....	{ 7,820	
	5,747	13,567
(Comparable totals: 1938-39, 17,285; 1939-40, 17,744; 1940-41, 17,013; 1941-42, 15,110.)		

* Does not include 7 (M) students "without formal registration" and 4 (M) traveling fellows.

SUMMARY OF STUDENTS, 1942-43

TABLE V

GRADUATE STUDENTS REGISTERED IN ACADEMIC AND PROFESSIONAL DEPARTMENTS

A: Registered at Berkeley

NOTE.—All students were in residence at Berkeley unless otherwise indicated. Does not include 7 (M) students "without formal registration" and 4 (M) traveling fellows.

Agriculture, Department of*	57				6	
Berkeley.....	8	65			7	13
Davis.....	6				23	
Riverside.....	0	6			6	29
Totals.....	1				55	
Agriculture	0				5	60
Berkeley.....	1	1			1	
Davis.....	0				0	1
Totals.....	64	1			0	
Agriculture	8	72			0	
Berkeley.....	2				4	4
Davis.....	3	5			1	
Totals.....	2				0	1
Agricultural Chemistry.....	0	2	4		0	
Agricultural Economics.....	1		3	7	0	
Agricultural Engineering	9		9		12	12
Berkeley.....	1	10			0	
Davis.....	8				1	1
Totals.....	1	9			61	
Agricultural Technology I.....	0	1			9	70
Agricultural Technology II.....	1				1	
Agromony.....	0	1			9	
Anatomy.....	6				77	124
Animal Husbandry (Davis).....	1	8			47	
Animal Nutrition.....	2				77	124
Anthropology.....	6	14				
Architecture, School of.....	0	4				
Art.....	29	40				
Astronomy.....	3	7				
Bacteriology.....	4	8				
Biochemistry.....	14	20				
Botany.....	7					
Business Administration.....	6					
Chemistry.....	5					
Chemical Engineering.....	0					
Child Development.....	4					
Comparative Pathology.....	0					
Commerce, College of.....	0					
Decorative Art.....	12					
Dramatic Art.....	1					
Economics.....	9					
Education (students with academic major leading to M.A. or Ph.D.).....	47					
Education, School of:						
Students (not enumerated elsewhere in this table) with teaching major leading to teaching credential	25					
Berkeley.....	73	98				
Davis.....	14					
Totals.....	0	14				
Students (without teaching major) in curricula leading to Ed.D. or Administration Credential	39					
Students with teaching major leading to teaching credential who are shown elsewhere in this table as having also an academic major leading to a degree.....	76					
Totals, School of Education....	236	312			163	508

* Classified by major elsewhere in this table. Department of Agriculture comprises Agriculture, Agricultural Chemistry, Agricultural Economics, Agricultural Engineering, Agricultural Technology, Agronomy, Animal Husbandry, Entomology, Horticulture, Landscape Design, Plant Pathology, Poultry Industry, Soil Science, and Truck Crops.

SUMMARY OF STUDENTS, 1942-43

TABLE V—(Continued)

Engineering	6				Medical Departments				
Civil	0	6			(academic curricula)	3			
Electrical	0	8			(San Francisco)†	0	3		
Mechanical	29	0	29		Medical School			46	
Totals, Engineering	0		43		(1st year)			11	57
English			85	118	Metallurgy			1	
Entomology	18				Berkeley	9		0	1
Berkeley	2	20			San Francisco (Hooper	2	11		
Riverside	1				Foundation)	1			
Totals	0	1			Totals	0	1	10	
Forestry			19		Military Science			2	12
French			27	32	Music			2	
Genetics	6				Naval Science			0	2
Berkeley	2	8			Nursing, School of			3	3
Davis	3				Optometry, School of			3	
Totals	0	3	9		Oriental Languages			0	3
Geography			8	11	Paleontology			15	
Geology			1	2	Pathology, San Francisco			4	19
German			9	14	(Medical Departments)			2	
History			73	147	Petroleum Engineering			0	2
Home Economics			74		Pharmaceutical Chemistry	1		0	
Hooper Foundation for			0		Berkeley	0	1		
Medical Research (San	1				San Francisco (College	6			
Francisco)†	0	1	33	33	of Pharmacy)	0	6		
Horticulture (Davis)			1	1	Totals			7	
Hospital Dietetics			0	7	Pharmacology, San Francisco			0	7
Household Science			7	7	(Medical Departments)			2	
Hygiene			0	1	Pharmacy, College of	6		0	2
International Relations			1	2	(San Francisco)†	0	6		
Irrigation			1	3	Philosophy			20	
Italian			2	3	Physical Education			5	25
Jurisprudence, School of			0	1	Physics			8	
Latin			1	3	Physiology			28	36
Latin-American Studies			1	2	Plant Pathology			53	
Librarianship, School of			7	3	Plant Physiology			6	59
Lick Astronomical Depart-	0		1	3	Political Science			14	
ment (Mount Hamilton)	0	0	2	47	Prearchitecture			3	17
Mathematics			2	3	Predental			4	5
			1	1	Premedical			13	17
			7	1	Prenursing			43	67
			44	51	Preoptometry			24	
			36	46				0	1
			10	46				1	1
								0	1

† Classified by major elsewhere in this table.

SUMMARY OF STUDENTS, 1942-43

TABLE V—(Concluded)

Psychology.....	26	52	Soil Science	6	
Public Health.....	7	9	Berkeley.....	0	6
Public Speaking.....	13	15	Davis.....	0	1
Romance Languages.....	4	8	Totals.....	7	7
Romance Philology.....	0	1	Spanish.....	26	40
Sanskrit.....	0	1	Statistics.....	1	3
Slavic Languages.....	4	5	Zoölogy.....	22	44
Social Institutions.....	0	8	TOTALS, deducting 312 (76M +		
Sociology.....	3	3	236W) students in the School of		
Social Welfare.....	118	134	Education who are also shown		
			as having majors in other de-	1,039	
			partments.....	964	2,003

The students enumerated above were in residence as follows:

Berkeley.....	1,005	1,969	College of Pharmacy.....	6	
Davis (College of Agriculture)....	0	23	Hooper Foundation for Medical	0	6
Mount Hamilton (Lick Astro-	0	0	Research.....	0	1
nomical Department).....	0	0	Medical Departments (aca-	3	
Riverside (College of Agriculture)	0	1	ademic curricula).....	0	3
San Francisco	0		TOTALS.....	1,039	
College of Dentistry.....	0	0		964	2,003

B: Registered at Los Angeles

Students registered at Los Angeles were in residence as follows:

Los Angeles.....	337	791	Riverside (College of Agriculture)	1	
La Jolla (Scripps Institution of	454			0	1
Oceanography).....	4	4	TOTALS†.....	342	
	0			454	796

† Classified by major elsewhere in this table.

‡ This table includes unclassified students.

SUMMARY OF STUDENTS, 1942-43

TABLE VI

SUMMARY ACCORDING TO LOCATION OF UNIVERSITY DEPARTMENTS

(Students enumerated in Tables I, II, III, IV, and V)

<i>At Berkeley:</i>			
Undergraduate Students†.....	6,781	4,783	11,564
Graduate Students.....	1,039	964	2,003
Total Graduates and Undergraduates in the regular sessions.....	7,820	5,747	13,567
Students in Intersession and Summer Session, 1942.....	1,663	1,402	3,065
TOTAL, Berkeley, deducting 1,472 (976 M+496W) duplicates (see Table I)....	8,507	6,653	15,160
<i>At San Francisco:</i>			
College of Dentistry	249		
Professional Curricula.....	17	266	
Academic Curricula.....	0	0	
Totals*.....	17		266
Hastings College of the Law.....	55	17	72
Hooper Foundation for Medical Research.....	1	0	1
Medical School	239		
Professional Curriculum.....	27	266	
Academic Curricula.....	3	0	3
Totals*.....	27		269
School of Nursing*.....	0	196	196
College of Pharmacy	118		
Professional Curriculum.....	10	128	
Academic Curricula.....	6	0	6
Totals*.....	10		134
TOTAL, San Francisco.....	671	267	938
<i>At Los Angeles, University of California at Los Angeles:</i>			
Undergraduate Students.....	3,520	3,777	7,297
Graduate Students.....	342	454	796
Total Graduates and Undergraduates in the regular sessions, deducting 78 (30M+48W) for graduates who received their degrees as undergraduates, February, 1943.....	3,832	4,183	8,015
Students in Summer Session, 1942.....	505	867	1,372
TOTAL, Los Angeles.....	4,337	5,050	9,387

* Does not include students in residence at Berkeley.

† Does not include 147 (66M+81W) graduates who received their degrees as undergraduates during the year 1942-43.

SUMMARY OF STUDENTS, 1942-43

TABLE VI—(Continued)

<i>At Other Points:</i>			
Davis—College of Agriculture (degree curricula)	189		
Undergraduate Students.....	85	274	
Graduate Students.....	23		
	0	23	
Totals.....	212		
	85		297
La Jolla—Scripps Institution of Oceanography.....	4		
	0		4
Mount Hamilton—Lick Astronomical Department.....	0		
	0		0
Riverside—College of Agriculture (graduate).....	2		
	0		2
TOTAL, other points.....	218		
	85		303
<i>Deduct:</i>			
Graduate students registered at Berkeley but in attendance at:	23		
Davis.....	0	23	
Riverside.....	1		
	0	1	
San Francisco, College of Pharmacy (academic).....	6		
	0	6	
San Francisco, Hooper Foundation.....	1		
	0	1	
San Francisco Medical Departments (academic).....	3		
	0	3	
Graduate students registered at Los Angeles but in attendance at:	4		
La Jolla.....	0	4	
Riverside.....	1		
	0	1	
Students registered one session at Davis and the other session at Berkeley (see Table I).....	87		
	43	130	
Students registered one session at San Francisco and the other session at Berkeley (see Tables III and IV).....	87		
	24	111	
Total deductions.....	213		
	67		280
TOTAL RESIDENT STUDENTS, ALL DUPLICATES DEDUCTED.....	13,520		
	11,988		25,508

TABLE VII

STUDENTS NOT ENUMERATED IN THE FOREGOING TABLES

NOTE.—Students enumerated in Tables I-VI, received resident instruction during 1942-43 in courses which constituted an integral part of curricula leading to degrees, or in other courses of instruction based upon regular University matriculation requirements. In Table VII are enumerated students in other courses.

College of Agriculture (Two-Year Curricula).....	236		
	65		301
Los Angeles Medical Department.....	38		
	1		39
<i>University Extension:</i>			
Bureau of Class Instruction.....			35,379
Correspondence Courses.....			7,629
Lectures.....			86,208
<i>University Extension in Agriculture:</i>			
Correspondence Courses.....			226
Farmers' Meetings.....			553,920
Agricultural Clubs.....			11,054

SUMMARY OF OFFICERS, 1942-43

(Exclusive of officers serving only during the Interession or the Summer Sessions)

Administrative Officers (including 7 Emeritus).....	40	9	49	Departments at Berkeley	40	9	49	University of California at Los Angeles	2	2	2	College of Dentistry, San Francisco	1	1	3	College of Pharmacy, San Francisco	1	1	1	Hooper Foundation for Medical Research, San Francisco	1	1	1	Hastings College of the Law, San Francisco	1	1	2	College of Agriculture, Davis	2	2	2	College of Agriculture, Riverside	Lick Astronomical Dept., Mt. Hamilton	2	2	2	Scripps Institution of Oceanography, La Jolla	2	2	2	Deduct for names counted more than once	1	1	1	TOTALS	65	78
Professors (including 48 Emeritus).....	231	7	238	Medical School, San Francisco and Berkeley	2	0	2	School of Nursing, San Francisco	0	2	2	College of Dentistry, San Francisco	1	1	3	College of Pharmacy, San Francisco	3	3	3	Hooper Foundation for Medical Research, San Francisco	1	1	1	Hastings College of the Law, San Francisco	1	1	0	College of Agriculture, Davis	0	0	0	College of Agriculture, Riverside	Lick Astronomical Dept., Mt. Hamilton	0	0	0	Scripps Institution of Oceanography, La Jolla	0	0	0	Deduct for names counted more than once	1	1	1	TOTALS	13	403
Associate Professors (including 8 Emeritus).....	122	7	129	Medical School, San Francisco and Berkeley	47	..	48	School of Nursing, San Francisco	College of Dentistry, San Francisco	14	14	3	College of Pharmacy, San Francisco	0	0	0	Hooper Foundation for Medical Research, San Francisco	0	0	0	Hastings College of the Law, San Francisco	0	0	0	College of Agriculture, Davis	20	20	20	College of Agriculture, Riverside	7	7	7	Lick Astronomical Dept., Mt. Hamilton	5	5	5	Scripps Institution of Oceanography, La Jolla	5	5	5	Deduct for names counted more than once	5	5	5	TOTALS	11	286
Assistant Professors (including 5 Emeritus).....	17	139	156	Medical School, San Francisco and Berkeley	3	0	3	School of Nursing, San Francisco	0	0	0	College of Dentistry, San Francisco	5	5	5	College of Pharmacy, San Francisco	Hooper Foundation for Medical Research, San Francisco	0	0	0	Hastings College of the Law, San Francisco	College of Agriculture, Davis	1	1	1	College of Agriculture, Riverside	4	4	4	Lick Astronomical Dept., Mt. Hamilton	1	1	1	Scripps Institution of Oceanography, La Jolla	2	2	2	Deduct for names counted more than once	6	6	6	TOTALS	32	318
Instructors.....	22	123	145	Medical School, San Francisco and Berkeley	8	77	85	School of Nursing, San Francisco	3	3	3	College of Dentistry, San Francisco	17	17	17	College of Pharmacy, San Francisco	5	5	5	Hooper Foundation for Medical Research, San Francisco	1	1	1	Hastings College of the Law, San Francisco	3	3	3	College of Agriculture, Davis	25	25	25	College of Agriculture, Riverside	1	1	1	Lick Astronomical Dept., Mt. Hamilton	1	1	1	Scripps Institution of Oceanography, La Jolla	5	5	5	Deduct for names counted more than once	8	8	8	TOTALS	51	353
Lecturers.....	86	29	115	Medical School, San Francisco and Berkeley	108	127	235	School of Nursing, San Francisco	8	8	8	College of Dentistry, San Francisco	56	56	56	College of Pharmacy, San Francisco	4	4	4	Hooper Foundation for Medical Research, San Francisco	Hastings College of the Law, San Francisco	6	6	6	College of Agriculture, Davis	23	23	23	College of Agriculture, Riverside	Lick Astronomical Dept., Mt. Hamilton	Scripps Institution of Oceanography, La Jolla	0	0	0	Deduct for names counted more than once	9	9	9	TOTALS	304	347
Assistants.....	8	94	102	Medical School, San Francisco and Berkeley	19	127	146	School of Nursing, San Francisco	5	5	5	College of Dentistry, San Francisco	61	61	61	College of Pharmacy, San Francisco	4	4	4	Hooper Foundation for Medical Research, San Francisco	Hastings College of the Law, San Francisco	0	0	0	College of Agriculture, Davis	2	2	2	College of Agriculture, Riverside	25	25	25	Lick Astronomical Dept., Mt. Hamilton	Scripps Institution of Oceanography, La Jolla	1	1	1	Deduct for names counted more than once	12	12	12	TOTALS	43	347
Teaching Assistants.....	80	20	100	Medical School, San Francisco and Berkeley	36	38	74	School of Nursing, San Francisco	8	8	8	College of Dentistry, San Francisco	3	3	3	College of Pharmacy, San Francisco	4	4	4	Hooper Foundation for Medical Research, San Francisco	Hastings College of the Law, San Francisco	1	1	1	College of Agriculture, Davis	4	4	4	College of Agriculture, Riverside	Lick Astronomical Dept., Mt. Hamilton	Scripps Institution of Oceanography, La Jolla	Deduct for names counted more than once	12	12	12	TOTALS	148	182
Other Officers of Instruction.....	23	103	126	Medical School, San Francisco and Berkeley	1	2	3	School of Nursing, San Francisco	5	5	5	College of Dentistry, San Francisco	4	4	4	College of Pharmacy, San Francisco	7	7	7	Hooper Foundation for Medical Research, San Francisco	Hastings College of the Law, San Francisco	0	0	0	College of Agriculture, Davis	5	5	5	College of Agriculture, Riverside	9	9	9	Lick Astronomical Dept., Mt. Hamilton	Scripps Institution of Oceanography, La Jolla	Deduct for names counted more than once	2	2	2	TOTALS	77	115
Total Teaching Staff, duplicates deducted.....	16	39	55	Medical School, San Francisco and Berkeley	1	2	3	School of Nursing, San Francisco	College of Dentistry, San Francisco	1	1	1	College of Pharmacy, San Francisco	1	1	1	Hooper Foundation for Medical Research, San Francisco	Hastings College of the Law, San Francisco	College of Agriculture, Davis	4	4	4	College of Agriculture, Riverside	0	0	0	Lick Astronomical Dept., Mt. Hamilton	0	0	0	Scripps Institution of Oceanography, La Jolla	4	4	4	Deduct for names counted more than once	2	2	2	TOTALS	38	115
Total Teaching Staff, duplicates deducted.....	41	47	88	Medical School, San Francisco and Berkeley	21	146	167	School of Nursing, San Francisco	College of Dentistry, San Francisco	34	34	34	College of Pharmacy, San Francisco	Hooper Foundation for Medical Research, San Francisco	Hastings College of the Law, San Francisco	College of Agriculture, Davis	0	0	0	College of Agriculture, Riverside	1	1	1	Lick Astronomical Dept., Mt. Hamilton	1	1	1	Scripps Institution of Oceanography, La Jolla	Deduct for names counted more than once	TOTALS	226	263
Total Teaching Staff, duplicates deducted.....	6	208	214	Medical School, San Francisco and Berkeley	10	13	23	School of Nursing, San Francisco	College of Dentistry, San Francisco	College of Pharmacy, San Francisco	3	3	3	Hooper Foundation for Medical Research, San Francisco	Hastings College of the Law, San Francisco	College of Agriculture, Davis	1	1	1	College of Agriculture, Riverside	1	1	1	Lick Astronomical Dept., Mt. Hamilton	Scripps Institution of Oceanography, La Jolla	Deduct for names counted more than once	10	10	10	TOTALS	37	263
Total Teaching Staff, duplicates deducted.....	148	208	356	Medical School, San Francisco and Berkeley	3	13	16	School of Nursing, San Francisco	College of Dentistry, San Francisco	College of Pharmacy, San Francisco	0	0	0	Hooper Foundation for Medical Research, San Francisco	Hastings College of the Law, San Francisco	College of Agriculture, Davis	0	0	0	College of Agriculture, Riverside	Lick Astronomical Dept., Mt. Hamilton	Scripps Institution of Oceanography, La Jolla	Deduct for names counted more than once	12	12	12	TOTALS	196	279
Total Teaching Staff, duplicates deducted.....	27	78	105	Medical School, San Francisco and Berkeley	7	8	15	School of Nursing, San Francisco	0	0	0	College of Dentistry, San Francisco	College of Pharmacy, San Francisco	2	2	2	Hooper Foundation for Medical Research, San Francisco	Hastings College of the Law, San Francisco	College of Agriculture, Davis	0	0	0	College of Agriculture, Riverside	Lick Astronomical Dept., Mt. Hamilton	Scripps Institution of Oceanography, La Jolla	Deduct for names counted more than once	24	24	24	TOTALS	45	121
Total Teaching Staff, duplicates deducted.....	35	39	74	Medical School, San Francisco and Berkeley	1	8	9	School of Nursing, San Francisco	1	1	1	College of Dentistry, San Francisco	College of Pharmacy, San Francisco	0	0	0	Hooper Foundation for Medical Research, San Francisco	Hastings College of the Law, San Francisco	1	1	1	College of Agriculture, Davis	2	2	2	College of Agriculture, Riverside	Lick Astronomical Dept., Mt. Hamilton	2	2	2	Scripps Institution of Oceanography, La Jolla	2	2	2	Deduct for names counted more than once	24	24	24	TOTALS	76	121
Total Teaching Staff, duplicates deducted.....	4	39	43	Medical School, San Francisco and Berkeley	1	8	9	School of Nursing, San Francisco	1	1	1	College of Dentistry, San Francisco	College of Pharmacy, San Francisco	2	2	2	Hooper Foundation for Medical Research, San Francisco	Hastings College of the Law, San Francisco	0	0	0	College of Agriculture, Davis	0	0	0	College of Agriculture, Riverside	Lick Astronomical Dept., Mt. Hamilton	0	0	0	Scripps Institution of Oceanography, La Jolla	0	0	0	Deduct for names counted more than once	24	24	24	TOTALS	87	94
Total Teaching Staff, duplicates deducted.....	864	366	1,230	Medical School, San Francisco and Berkeley	441	441	882	School of Nursing, San Francisco	1	1	1	College of Dentistry, San Francisco	128	128	128	College of Pharmacy, San Francisco	24	24	24	Hooper Foundation for Medical Research, San Francisco	7	7	7	Hastings College of the Law, San Francisco	17	17	17	College of Agriculture, Davis	130	130	130	College of Agriculture, Riverside	22	22	22	Lick Astronomical Dept., Mt. Hamilton	9	9	9	Scripps Institution of Oceanography, La Jolla	17	17	17	Deduct for names counted more than once	61	61	61	TOTALS	1,965	2,376
Total Teaching Staff, duplicates deducted.....	215	1,079	1,294	Medical School, San Francisco and Berkeley	57	498	555	School of Nursing, San Francisco	16	17	33	College of Dentistry, San Francisco	9	137	146	College of Pharmacy, San Francisco	0	24	24	Hooper Foundation for Medical Research, San Francisco	1	8	9	Hastings College of the Law, San Francisco	0	17	17	College of Agriculture, Davis	11	141	152	College of Agriculture, Riverside	0	22	22	Lick Astronomical Dept., Mt. Hamilton	2	11	13	Scripps Institution of Oceanography, La Jolla	0	17	17	Deduct for names counted more than once	16	77	93	TOTALS	411	2,376

DEGREES CONFERRED, 1942-43

A: Berkeley

College of Pharmacy, B. S.....	49		College of Mining, B.S.....	1	
	1	50		0	1
	34			220	
College of Dentistry, D.D.S.....	0	34	College of Letters and Science, A.A.	449	669
	26			679	
B.S.....	4	30	A.B.....	840	1,519
	20			20	
Hastings College of the Law, LL.B.	2	22	Master of Science.....	4	24
	13			66	
School of Architecture, A.B.....	1	14	Master of Arts.....	52	118
	0			11	
School of Nursing, B.S.....	66	66	School of Jurisprudence, LL.B....	1	12
	16			50	
School of Optometry, B.S.....	2	18	Medical School, M.D.....	3	53
	138			4	
College of Agriculture, B.S.....	65	203	Doctor of Education.....	0	4
	108			1	
College of Chemistry, B.S.....	1	109	Electrical Engineer.....	0	1
	31			1	
College of Commerce, A.A.....	9	40	School of Jurisprudence, J.S.D....	0	1
	199			101	
B.S.....	33	232	Doctor of Philosophy.....	8	109
	398			2,186	
College of Engineering, B.S.....	0	398	TOTAL DEGREES, Berkeley.....	1,541	3,727

(Comparable totals: 1937-38, 3,215; 1938-39, 3,431; 1939-40, 3,688; 1940-41, 3,708; 1941-42, 4,436.)

B: Los Angeles

College of Letters and Science, A.A.....	108			
	244			352
	330			
A.B.....	495			825
	2			
School of Education, Ed.B.....	59			61
	6			
College of Agriculture, B.S.....	0			6
	35			
College of Business Administration, A.A.....	11			46
	115			
B.S.....	19			134
	9			
College of Applied Arts, A.A.....	65			74
	4			
A.B.....	49			53
	21			
B.S.....	104			125
	34			
Master of Arts.....	28			62
	2			
Master of Science.....	1			3
	18			
Doctor of Philosophy.....	2			20
	684			
TOTAL DEGREES, Los Angeles.....	1,077			1,761

C: Honorary Degree

Doctor of Laws (Berkeley).....	7			
	0			7
	6			
Doctor of Laws (Los Angeles).....	0			6
	0			
TOTAL DEGREES CONFERRED, 1942-43.....	2,883			
	2,618			5,501

(Comparable totals: 1937-38, 4,542; 1938-39, 4,883; 1939-40, 5,197; 1940-41, 5,189; 1941-42, 6,325.)

24

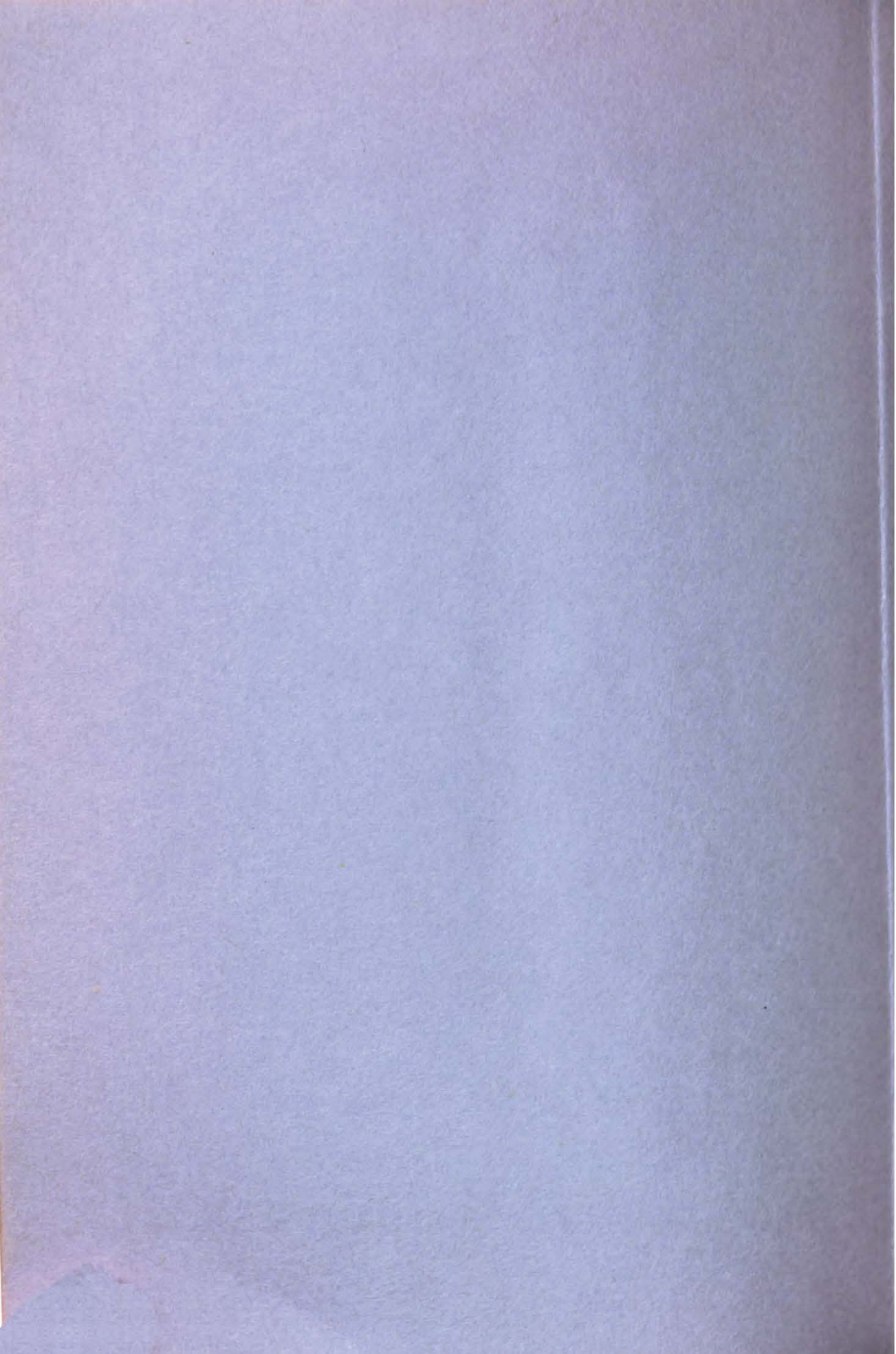

8248943



3 1378 00824 8943

Archives
Collection

194545

