

UNIVERSITY OF CALIFORNIA
MEDICAL CENTER LIBRARY
SAN FRANCISCO

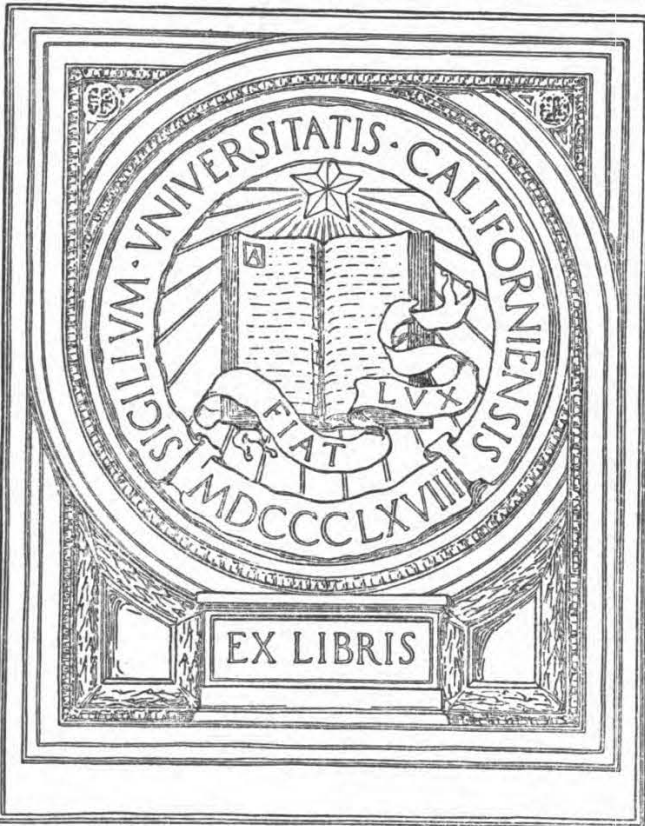

ARCHIVES COLLECTION

University of California Bulletin

THIRD SERIES. Vol. XV, No. 6

LIBRARY OF
UNIVERSITY OF CALIFORNIA
MEDICAL SCHOOL
FEB 20 1922

REGISTER

1920-1921

WITH ANNOUNCEMENTS FOR 1921-22

IN TWO VOLUMES

I: PARTS I-XII II: PARTS XIII-XVII

VOLUME II

DECEMBER, 1921

PUBLISHED BY THE
UNIVERSITY OF CALIFORNIA
BERKELEY, CALIFORNIA

UNIVERSITY OF CALIFORNIA

REGISTER

1920-21

With Announcements for 1921-22

IN TWO VOLUMES

I: PARTS I-XII II: PARTS XIII-XVII

VOLUME II

UNIVERSITY OF CALIFORNIA PRESS

BERKELEY

1921



CONTENTS

PARTS I-XII IN VOLUME I; PARTS XIII-XVII IN VOLUME II

PART I—CIRCULAR OF INFORMATION CONCERNING THE ACADEMIC DEPARTMENTS

- Calendar, 3.
Regents of the University, 5.
 Standing Committees, 6.
Administrative Officers, 7.
Colleges and Departments, 9.
Organization, 11.
Administration, 11.
Site and Climate, 12.
Undergraduate Curricula, 13.
Professional Curricula, 13.
Graduate Courses, 14.
Status of Students, 14.
Admission to the University, 15.
 From Accredited Schools in California, 15.
 From California Schools Not Accredited, 16.
 From Approved High Schools in Other States, 16.
 By Examination, 17.
 List of Preparatory Subjects, 18.
 By Teachers' Diplomas, 19.
 Preparatory Work Required and Recommended, 20.
 The High School Program, 20.
 Subject A: English Composition, 20.
 Foreign Language, 20.
 Mathematics, 21.
 Preparation for the Various Curricula, 21.
Admission with Advanced Standing, 27.
 From Other Colleges and Universities, 27.
 From Normal Schools, 27.
 From Schools and Colleges in the Orient, 28.
Surplus Matriculation Credit, 28.
Admission of Special Students, 28.
- Admission to Graduate Standing, 30.
College of Letters and Science, 30.
 Lower Division, 30.
 Upper Division, 34.
Majors for the A.B. Degree, 35.
Regulations for Study-lists, 36.
Candidacy for Honors, 38.
- Curricula—
College of Commerce, 39.
College of Agriculture, 41.
 Forest Utilization, 45.
College of Mechanics, 46.
College of Mining, 47.
College of Civil Engineering, 48.
College of Chemistry, 49.
Curriculum for Nurses, 51.
School of Architecture, 53.
School of Education, 56.
School of Jurisprudence, 56.
Medical School, 57.
 Premedical Curriculum, 58.
 Public Health, 59.
General Regulations of the Faculties, 60.
The Graduate Division, 71.
General Information, 71.
 Deans, 71.
 Living Accommodations, 72.
 Opportunities for Self-support, 72.
 Employment, 72.
 Expenses of Students, 73.
 Infirmary, 75.
 Scholarships, 75.
 University Extension, 75.
 Appointment Registry for Teachers, 76.
 Summer Session, 77.
Index, 78.

PART II—ANNOUNCEMENT OF COURSES, 1921-22

- Explanatory Note, 3.
Classification of Courses, 3.
Numbering of Courses, 3.
Abbreviations, 3.
- Courses of Instruction Offered in the Colleges at Berkeley, 5.
Index, 224.

PART III—LICK ASTRONOMICAL DEPARTMENT

PART IV—SCRIPPS INSTITUTION FOR BIOLOGICAL RESEARCH

PART V—CALIFORNIA SCHOOL OF FINE ARTS

194511

PART VI—HASTINGS COLLEGE OF THE LAW

- | | |
|---------------------------|-----------------------------------|
| Directors and Faculty, 1. | Fees and Admission, 4. |
| Calendar and History, 2. | Courses of Instruction, 5. |
| General Information, 3. | Students, 1920-21, Part XVI, 258. |

PART VII—MEDICAL SCHOOL

- | | |
|--|--|
| Calendar, 5. | The Anatomical-Pathological Museum, 48. |
| Organization and History, 7. | The Children's Hospital, 48. |
| Regents of the University, 9. | Courses in Homeopathy, 49. |
| Advisory Board—George Williams Hooper Foundation for Medical Research, 10. | Reserve Officers Training Corps, 49. |
| Faculty and Teaching Staff, 11. | Scholarships, 49. |
| Administrative Officers of the Medical School, 21. | Fellowships, 50. |
| Standing Committees of the Medical School, 21. | Hospital Appointments, 51. |
| Medical Staff—University Hospital and Out-Patient Department, 23. | Loan Funds, 51. |
| Medical Staff—San Francisco Hospital, 30. | The Associated Students, 52. |
| Medical Staff—Hahnemann Hospital, 30. | Plan of Instruction and Announcement of Courses, 53. |
| Officers of Alumni Association, 32. | General Statement, 55. |
| Officers of Associated Students, 32. | Arrangement of Studies, 57. |
| History and Development, 34. | Departments of Instruction, 58. |
| George Williams Hooper Foundation for Medical Research, 34. | Anatomy, 58. |
| Requirements for Admission and Graduation, 35. | Physiology, 62. |
| Requirements for Admission, 37. | Biochemistry and Pharmacology, 64. |
| Admission to Advanced Standing, 38. | Bacteriology and Experimental Pathology, 66. |
| Instruction for Graduates in Medicine, 38. | Pathology, 68. |
| Class Standing and Examination, 38. | Preventive Medicine and Hygiene, 70. |
| Leaves of Absence, 39. | Research Medicine, 71. |
| Requirements for Graduation, 39. | Medico Military Science and Tactics, 72. |
| Fifth Year, 40. | Medicine (including Clinical Pathology), 73. |
| Curriculum in Public Health, 40. | Clinical Neurology and Psychiatry, 76. |
| General Information, 41. | Dermatology and Syphilology, 77. |
| Registration, 43. | Legal Medicine, 78. |
| Fee, 43. | Homeopathic Medicine, 78. |
| Microscopes and Blood Counting Apparatus, 44. | Pediatrics, 79. |
| Medical Supervision over Students, 44. | Surgery, 81. |
| Libraries, 44. | Orthopedic Surgery, 83. |
| Laboratories and Clinical Opportunities, 45. | Laryngology, Otolology and Rhinology, 84. |
| The University Hospital, 45. | Ophthalmology, 85. |
| The San Francisco Hospital, 46. | Urology, 85. |
| The Hahnemann Hospital, 47. | Anaesthesia, 86. |
| St. Luke's Hospital, 47. | Roentgenology, 86. |
| Out-Patient Department, 47. | Obstetrics and Gynecology, 87. |
| Social Service Department, 47. | Fourth-year Electives, 88. |
| Tuberculosis Clinics, 48. | General Statement, 88. |
| The Hooper Foundation for Medical Research, 48. | Electives Arranged by Departments, 88-95 |
| | Schedule of Courses, 100-107. |
| | Degrees Conferred, May, 1921, 111. |
| | List of Students, 112; Part XVI, 260. |
| | Graduates, 117. |

PART VIII—LOS ANGELES MEDICAL DEPARTMENT

PART IX—THE SOUTHERN BRANCH

Circular of Information, 3-46.

Announcement of Courses, 47-73.

- Calendar, 2.
- The University, 3-5.
 - History, 3.
 - Undergraduate Curricula, 5.
 - Academic Colleges, 5.
 - Matriculation Examinations at Los Angeles, 5.
- The Southern Branch, 6.
 - History, Site and Buildings, 6.
 - Climate, 7.
 - Administrative Officers and Faculty, 7.
 - Courses of Instruction for the Year 1921-22, 11.
- Advanced Work and Teaching Credentials, 12.
- The Teachers Curricula, 14.
 - Kindergarten-Primary Course, 14.
 - Elementary Course, 16.
 - Junior High School Course, 18.
 - Art Courses, 19.
 - Commerce Courses, 22.
 - Home Economics Courses, 23.
 - Mechanic Arts Courses, 26.
 - Music Courses, 28.
 - Physical Education Courses, 30.
 - Four-year Courses for Teachers, 32.
- General Information, 44.
 - Living Accommodations and Expenses of Students, 44.
 - The Library, 46.
- The Appointment Secretary, 46.
- Summer Session, 46.
- Announcement of Courses, 47.
- Explanatory Note: Classification and Numbering of Courses, Abbreviations, 47.
- Art, 48.
- Biology, 50.
- Chemistry, 51.
- Classical Languages, 52.
- Commerce, 53.
- Education and Philosophy, 54.
- English, 56.
- Examination in Subject A (English Composition), 56.
- Geography, 58.
- History, 59.
- Home Economics, 59.
- Mathematics, 61.
- Mechanic Arts, 62.
- Military Science and Tactics, 63.
- Music, 64.
- Physical Education for Men, 65.
- Physical Education for Women, 67.
- Physics, 69.
- Political Science, 69.
- Practice Teaching, 69.
- Psychology, 73.
- Romanic Languages, 73.

PART X—CALIFORNIA COLLEGE OF PHARMACY

- List of Colleges and Departments in the University, 3.
- Regents of the University, 5.
- Officers and Faculty, 7.
- Calendar, 8.
- Announcement for 1921-22, 9.
- Requirements for Admission, 13.
- Courses of Instruction, 1921-22, 16.
- Graduate Courses, 24.
- Text Books, 32.
- Examination, 33.
- Conditions for Graduation, 34.
- Fees, 35.
- Graduating Class, 1921, 36.
- Students, 1920-21, 38; Part XVI, 273.
- Alumni Association, 40.

PART XI—COLLEGE OF DENTISTRY

- Regents of the University, 3.
- Colleges and Departments of the University, 5.
- Faculty, 7.
- History, 10.
- Location and Equipment, 10.
- Admission, 12.
- Summer Session Courses, 15.
- Extracts from Regulations, 17.
- Course of Study, 20.
- Text Books, 28.
- Graduation Requirements, 29.
- Extracts from Law Regulating the Practice of Dentistry in California, 29.
- Fees, 31.
- Announcement of Courses, 32.
- Library, 44.
- Instruments, 44.
- Museum, 45.
- Alumni Association, 45.
- The Student Body, 46.
- Students, 1920-21, 47; Part XVI, 267.

PART XII—ANNOUNCEMENT OF THE GRADUATE DIVISION

PART XIII—ANNOUNCEMENT OF THE INTERSESSION AND SUMMER
SESSION AT BERKELEY, 1921

- | | |
|--|------------------------------------|
| General Information, 3. | Credit, 7. |
| Admission Requirements, 5. | Accommodations and Expenses, 9. |
| Registration Dates, 6. | The University, 15. |
| Fees, 6. | Faculty of the Summer Session, 20. |
| Classification and Numbering of
Courses, 7. | Courses of Instruction, 44. |

PART XIV—ANNOUNCEMENT OF THE SUMMER SESSION IN LOS ANGELES, 1921

- | | |
|------------------------------------|-----------------------------|
| General Information, 5. | Courses of Instruction, 33. |
| The University, 18. | Schedule of Exercises, 87. |
| Faculty of the Summer Session, 19. | Graduate Division, 91. |

PART XV—COMMENCEMENT, 1921

- | | |
|---|---|
| Programme of Exercises, 3. | Awards of Undergraduate Scholarships,
1921-22, 70. |
| Degrees Conferred, 1920-21, 5. | Prizes, 79. |
| Honors, 59. | University Medal, 79. |
| Military Commissions, 1921, 63. | |
| Awards of Graduate and Professional
Scholarships and Fellowships, 1921-
22, 65. | |

PART XVI—CATALOGUE OF OFFICERS AND STUDENTS FOR 1920-21

- | | |
|--|--|
| Contents, 1. | merce, Agriculture, Mechanics, Min-
ing, Civil Engineering, Chemistry,
Schools of Architecture, Education,
Jurisprudence, and the first two
years of the Medical School— |
| Explanatory Note, 2. | Graduate Students, 56. |
| The Regents of the University, 3. | Undergraduate Students, 90. |
| Officers and Standing Committees of the
Regents, 4. | Students in San Francisco and Los An-
geles— |
| Administrative Officers, 5. | Hastings College of the Law, 258. |
| Departments of Instruction, 7. | Medical School, 260. |
| Standing Committees of the Academic
Senate and Administrative Bodies,
10. | Curriculum for Nurses, 265. |
| Class Officers, 13. | Los Angeles Medical Department, 266. |
| Officers of the Associated Women Stu-
dents, 13. | College of Dentistry, 267. |
| Executive Committee of the Associated
Students, 14. | California College of Pharmacy, 273. |
| Council of the Alumni, 14. | Southern Branch, 275. |
| Club House Loan Fund Committee, 14. | Junior College Curricula, 275. |
| Officers and Assistants, 15. | Teachers Curricula, 288. |
| Students at Berkeley, at Mt. Hamilton
(the Lick Observatory), and at
Davis (the University Farm): Col-
leges of Letters and Science, Com- | Statistical Summary, 304. |
| | Fraternities and Clubs, 305. |
| | University Telephones, 307. |

PART XVII—SUMMARIES OF OFFICERS AND STUDENTS, 1920-21

REGISTER—PART XIII

INTERSESSION

MAY 9 TO JUNE 18, 1921

SUMMER SESSION—BERKELEY

JUNE 20 TO JULY 30, 1921

APRIL, 1921



University of California Bulletin

THIRD SERIES. Vol. XIV, No. 10

INTERSESSION

May 9 to June 18

AND

SUMMER SESSION

June 20 to July 30, 1921

**UNIVERSITY OF CALIFORNIA PRESS
BERKELEY**



SUMMER SESSION, 1921

June 20 to July 30

Sessions of 1921

The annual Summer Session of the University of California will begin Monday, June 20, 1921, and will continue until Saturday, July 30, the session covering six weeks. During the same period the University will conduct a Summer Session in Los Angeles. A special bulletin describes the courses offered.

In 1921 the Summer Session will be preceded, in Berkeley, by an Intersession covering the period of six weeks from May 9 to June 18.

Earlier Sessions

The University of California held its first regular Summer Session in 1900, though summer courses in several departments had been given during the years 1891-99. In the summer of 1920 the total enrollment of the Intersession was 1005, and of the Summer Session, not including the Summer School of Surveying, was 4009; 2044 were teachers. In the Summer Session there were represented forty-four states of the United States and twenty-one foreign countries. In the Summer Session in Los Angeles the enrollment was 1427.

Purpose of the Sessions

The courses in the Summer Session are designed to meet the needs of the following persons:

1. Teachers who wish to increase their professional skill, to revise and extend their knowledge of a chosen field, or to qualify in new subjects, preparing to meet the special demand for instruction in Americanization, commercial subjects, biology, physics, chemistry, general science, physical education, manual arts, and vocational agriculture. (With state and federal aid, under the Smith-Hughes Act, special Summer Session courses are offered at the Chaffey Union High School for those preparing to teach vocational agriculture and the supplemental vocational subjects in California high schools.)

Teachers who desire to be prepared for service in vocational schools and classes maintained under the provisions of the State and Federal Vocational Education acts, and the recent State Compulsory Part-Time Education Act, which became effective with the beginning of the school year 1920. The courses designed primarily for this purpose are listed on page 131 of this bulletin.

2. School superintendents, supervisors, and other officers. Supervisors of agricultural education, drawing and art, commercial subjects, music, physical education, and home economics will find work especially suited to their needs.

3. Graduate students, to whom the advantages of smaller classes and the more direct and intimate personal contact with the professors in charge of the courses offered are peculiarly possible during the Summer Session.

4. Undergraduate students, and especially those registered in the fall or spring sessions of the University, may use a portion of the vacation to take up studies for which they are unable to find room in their regular programmes, or to make up deficiencies, or to shorten their courses.

5. Properly recommended high school graduates who are about to enter upon regular university courses and who desire to broaden their preparation for university work. To meet their needs courses are offered in chemistry, commerce, drawing, French, German, graphic art, Greek, home economics, Italian, mathematics, physics, and Spanish.

6. House wives, graduate nurses, social workers, Americanization workers, students of public health, and all adults who are qualified to pursue with profit any course given, whether or not they are engaged in teaching or study.

The courses in the Intersession are designed primarily to meet the needs of students attending, or about to attend, the courses of the fall or spring sessions.

1. Lower Division students will find opportunity to enroll in a number of courses prerequisite to advanced study from which they were excluded in the present year because of the over-crowding of the University.

2. Upper Division students in the larger departments will find opportunity to continue their work in smaller classes.

3. Graduate students will find opportunity to enroll in major Upper Division courses and in seminars which are to be continued during the Summer Session.

In general, by combining the Intersession and the Summer Session, it will be possible for students to obtain, in a single summer, credit for one semester's residence and for twelve units of work, thus reducing by six months the time required for completion of work for a degree. Between the closing of the Summer Session and the opening of the fall semester there remains an interval of two weeks for vacation purposes.

Faculty

The faculty of the Summer Session will include not only members of the regular faculties of the University but also a number of men of letters and science from Eastern universities.

The faculty of the Intersession will consist almost wholly of members of the regular faculties of the University.

Applications for Admission

All persons who desire to attend any of the courses of the Summer Session are urgently requested to notify the Recorder of the Faculties on or before Wednesday, June 1, using the blank form of application at the end of this bulletin.

All persons who desire to attend any of the Intersession courses are urgently requested to notify the Recorder of the Faculties on or before Wednesday, April 20, using the blank form of application at the end of this bulletin.

Compliance with this request will facilitate the making of adequate arrangements by the University, and will make possible prompt communication with prospective students in case of change in the programme.

Admission Requirements

Attendants upon the exercises of the Summer Session and Intersession are divided into two broad classes:

A. *Auditors*.—Any adult of good moral character is permitted to attend all the regular exercises of either of the sessions, as an auditor, upon the filing of an application and the payment of the regular tuition fee of \$20. An auditor does not participate in recitations, does not take examinations, and hence does not receive credit.

B. *Students*.—While there are no formal admission requirements and no entrance examinations, the officers in charge of admissions will keep in mind the fact that the instruction offered is such as is suitable for students of university grade, and these officers will exercise their discretion in admitting to student privileges only those applicants who appear to possess the requisite maturity, training, and intelligence. Furthermore, the instructor in charge of a given course may himself require of those who present themselves as students in this course any preliminary test, formal or informal, which he may deem essential to the work proposed.

The University will not, as a rule, admit to the Summer Session or Intersession pupils from the high schools who have not yet completed the four-year high school course. Where an exception is made to this general rule, the pupil will be required to devote himself to courses given primarily or exclusively for matriculation credit, such as the "A" or "B" courses in chemistry, physics, mathematics, drawing, and the languages. And in every such exceptional case the applicant will be required to procure from the principal of his school and to present at the University a special testimonial as evidence of superior scholarship and of unusual fitness for the work proposed. A blank form of testimonial for the principal's use may be obtained from the Recorder of the Faculties. Only by special

arrangement made in advance may Summer Session or Intersession courses other than the "lettered courses" be applied toward matriculation.

Registration Dates

The office of the Recorder of the Faculties will be open for the registration of Summer Session students Saturday, June 18, and Monday, June 20; and for the registration of Intersession students Saturday, May 7, and Monday, May 9. For detailed directions as to entrance see later pages in this bulletin.

With the approval of the Dean, teachers whose regular employment makes it impossible for them to register in the Intersession or the Summer Session on the first day (Monday) may register as late as the second Monday; but such students may enroll in the courses desired only when in the opinion of the instructor they have satisfactorily covered the ground of the first week's work.

Fees

The tuition fee, regardless of the number of courses taken, will be twenty dollars (\$20) for the Summer Session and twenty dollars (\$20) for the Intersession; forty dollars (\$40) for both. Laboratory fees will be charged in courses in agriculture, botany, chemistry, civil engineering, home economics, mechanical engineering, office practice, physics, public health, and zoology. The fees in each case are stated in the description of the course.

Persons who desire to attend courses or occasional lectures without examination or formal credit may secure for this purpose an auditor's ticket upon payment of the regular fee, \$20 for the Summer Session or \$20 for the Intersession.

All fees must be paid in advance, at the opening of the Summer Session or of the Intersession, at the office of the Comptroller, in California Hall. No deduction will be made from fees in cases of late registration. After the first week no rebate will be allowed for early withdrawal. *No application for refund will be considered unless it is made at the time of withdrawal.*

Special Summer Session scholarships, equivalent in value to the Summer Session fee, will be granted by the California State Board of Education to prospective or to qualified teachers of vocational agriculture in California high schools. Such scholarships are good only for the special teacher-training courses at the Summer Session conducted at the Chaffey Junior College of Agriculture at Ontario. Application for scholarships should be made in advance to the State Supervisor of Agricultural Education, State Department of Education, Sacramento, California.

Classification and Numbering of Courses

CLASSIFICATION

I. Undergraduate courses.

1. Lower Division courses.
2. Upper Division courses.

An upper division course is an upper division course of advanced work in a department of study, that has been pursued in the lower division, or of elementary work in a subject of such difficulty as to require the maturity of upper division students. All upper division courses are definitely announced as such, and are given numbers 100-199, as explained below.

II. Graduate courses.

NUMBERING

Undergraduate courses are designated either by letters, without numbers, or by numbers. The "lettered courses," e.g., Mathematics A, French A, are equivalents, or nearly so, of subjects in the University preparatory list; they represent subjects of study which may be pursued either in the high school or the University. All other undergraduate courses, excepting only the upper division courses, are numbered from 1 to 99 inclusive.

All Summer Session and Intersession courses, graduate or undergraduate, which are identical, or nearly so, with courses given during the fall or spring sessions, are distinguished by the letter "S" prefixed to the regular number of the course.

Undergraduate upper division courses are numbered from 100 to 199 inclusive.

Graduate courses are numbered from 200 to 299 inclusive.

Teachers' courses are numbered 300, 301, etc. Such courses may be classified either as upper division courses or as graduate courses; if offered for the master's degree, however, such courses are rated as upper division courses, not as graduate courses.

In each department where Intersession courses are given they are listed separately from the Summer Session courses.

Credit

Credit toward a university degree will be given only to attendants who are qualified to do systematic university work, and is in every case subject to the requirement that the student shall at some time qualify in the University as a regular matriculant, either by passing the entrance examination or otherwise. In the absence of formal entrance requirements, the instructor in charge of a given course in the Summer Session or Intersession is the judge of the qualifications of candidates for credit.

In general, credit will be given at the rate of one unit for fifteen exercises. A course of five recitations or lectures weekly during six weeks may receive a credit of two units. Credit may be given, in due proportion, for a smaller number of exercises, when these are of more than the usual length (which for lectures and recitations is about fifty minutes). A recitation or lecture presupposes about two hours of study outside of the classroom; laboratory or other exercises which do not require outside preparation are estimated at a lower rate than recitations or lectures.

If in a given course a final examination is required by the instructor, there can be no individual exemption from this examination. A student who fails to pass the examination does not receive credit for the course. It should furthermore be noticed that special examinations and re-examinations in the summer courses are not provided.

The maximum amount of credit obtainable during the Summer Session by a student who devotes his whole time to courses strictly of university grade is from four to six units, according to the character of the work selected. A similar amount of credit is obtainable during the Intersession. A bachelor's degree represents 124 or more units of credit, distributed according to the special requirements of the college or department in which the student is enrolled. For the master's degree there are required twenty units, including a thesis, which may count from two to four units. The courses must be graduate courses or upper division courses. At least eight of the twenty units, including the thesis, must be strictly graduate work in the major subject. The work for the Ph.D. and other doctor's degrees is not estimated in units of credit, and must be specially planned for every candidate. There are normally required four years of university residence for a bachelor's degree, one year for a master's degree, and at least two years for a doctor's degree; and while advanced credit is given for work done at other universities the candidate's final year of residence for any degree must ordinarily be spent in the University of California.

Two Summer Sessions or one Summer Session and one Intersession are accepted as the equivalent of one half-year of residence for any degree; but the amount of credit (the number of units) that may be completed during two Summer Sessions or one Summer Session and one Intersession will not exceed three-fourths of the amount that could be completed during a single fall or spring session.

In every case students desiring credit for upper division or graduate courses should make definite arrangements therefor with the instructor at the beginning of the session. The specific courses which will be recognized as upper division or graduate courses toward a higher degree are announced in later pages of this bulletin. Students electing work in the Summer Session or Intersession as part of a programme for a higher degree

should consult the Announcement of the Graduate Division for information regarding facilities and departmental requirements. Except by special arrangement work for the Ph.D. can ordinarily be pursued only during regular sessions. Graduate students should consult, also, the Dean of the Graduate Division at his office in 209 California Hall, second floor.

Prospective applicants for the Recommendation for the High School Teacher's Certificate or for higher degrees are urged to submit to the Dean of the Graduate Division official transcripts of records of their college work, preferably by mail in advance of the opening of the Summer Session, so that they may be advised in regard to their graduate standing and to the program of study which they desire to elect.

The University issues formal Recommendations for the High School Teachers' Certificates only to those who hold a bachelor's degree and who have completed the professional and academic requirements in accordance with the regulations of the State Board of Education and of the School of Education. For further information the student should consult the Director of the School of Education. Certificates of record for Summer Session or Intersession work, whether of matriculation or of university grade, will be issued by the Recorder of the Faculties upon application of any student in the session; and personal recommendations from instructors may be obtained by school officers and other inquirers through the office of the Appointment Secretary.

There will be no general period of final examinations. The matter of examinations for credit will be left in the hands of the instructors, who may use the regular recitation hours for that purpose or may hold examinations at other times, to be arranged with their classes. No examination is to be held except at a time which will make it possible for all the members of the class to attend without conflict with other University appointments; special examinations to suit the convenience of individuals are not permitted.

Students who apply for credit in any course will be expected not only to complete all the work and examinations of the course but also to continue in regular attendance upon the class exercises until the *close of the session*; and students will be required to hand in all their work by that time, in order that the instructor may make his report in due season. Students are not authorized to continue any part of the work beyond the close of the session. No provision is made for reexamination or supplementary work for the removal of deficiencies.

Accommodations and Expenses

There are no dormitories on the campus, but there are many boarding houses and private homes in Berkeley where in previous years students have obtained board and room at prices ranging from \$35 to \$50 per

month. There are also several restaurants in Berkeley where meals may be had *à la carte*. A list of places offering board and room or either alone will be ready for distribution at the opening of the session at the bureau of information in California Hall. Every possible assistance will be given to strangers in their search for suitable boarding places.

The following table will enable the student to form an estimate of the expenses, exclusive of railway fare, to be met in attending the six weeks of Summer Session:

University tuition fee	\$20.00-\$20.00
Laboratory fees (according to courses taken)	00.00- 12.50
Board and room, six weeks	50.00- 80.00
Textbooks and stationery	5.00- 15.00
Laundry	5.00- 12.00
Total	\$80.00-139.50

The Associated Students' Store carries all textbooks for Summer Session courses, as well as stationery and other supplies.

Railroad Rates for the Summer Session

At the time this bulletin goes to press no official announcement by the railroads with reference to reduced rates is yet possible. It is generally anticipated, however, that excursion rates under the certificate plan will be offered. Prospective students of the Intersession or Summer Session are urged to secure definite information at railroad offices with reference to summer rates from their respective cities.

Library

Throughout the Summer Session and the Intersession the University Library will be open daily from 8 a.m. to 10 p.m., Monday to Saturday inclusive, and from 9 a.m. to 5 p.m. Sunday.

Full library privileges, including the home use of books, as accorded to regular University students, will be extended, without additional fee, to those students in the summer courses who register at the Library.

Infirmary

The University has a well equipped infirmary on the campus, with a full complement of physicians and trained nurses. Every student is entitled to ordinary medical and hospital care at the Infirmary without charge, it being distinctly understood that the illness to be treated arises after registration. If an operation becomes necessary, a moderate charge is made, the funds received from such operations being used for the benefit of the Infirmary.

Summer Session Californian

The Summer Session Californian is issued twice each week throughout the Summer Session. In addition to Summer Sessions news, it contains announcements of lectures, concerts, exhibits, meetings of University organizations, and information concerning the library, museums, art galleries, observatories, and other parts of the University of interest to visitors. It will be mailed to any address for the six weeks of the Summer Session for 25 cents, payable with other fees at the office of the Comptroller in California Hall.

Special Lectures

During the session of 1920 there were numerous special lectures given both by members of the faculty and by distinguished visitors. Plans for a similar series are under way for this year's session.

Greek Theatre

The Director of the Greek Theatre announces that there will be presented during the Summer Session the following plays: *Fanny's First Play* (Shaw), *The Importance of Being Earnest* (Wilde), *Pygmalion* (Shaw), *Beyond the Horizon* (O'Neill), *Belinda* (Milne). These will be performed on five consecutive Friday evenings, commencing June 24, by the Greek Theatre Players, who have enjoyed a very successful spring season in Wheeler Auditorium. Season tickets, entitling the holder to a reserved seat, will be \$2.25, without war tax. Reservations may be made in advance by addressing the Director of the Greek Theatre, University of California.

In addition to these indoor productions, there will be a presentation in the Greek Theatre of Shakespeare's "*Romeo and Juliet*," "*Twelfth Night*," and possibly "*Richard II.*"

On Saturday evening, July 23, under the direction of Paul Steindorff, a grand opera will be produced in the Greek Theatre.

Chamber Music

The faculty of the Department of Music will offer for the entertainment and instruction of the students in the Summer Session a series of concerts of admirable chamber music.

Y. M. C. A.

The University Young Men's Christian Association, now occupying the entire Association building, Stiles Hall, is both a social and recreational center for the men of the University. With new equipment and enlarged accommodations, the Y. M. C. A. is better prepared than ever to serve the interests of the Summer Session students. Reading rooms, a social hall,

and recreation rooms are provided where students can profitably spend their leisure hours. An Employment Bureau is conducted free of charge, exclusively for the benefit of incoming students. The Association Secretary, whose offices are located at Stiles Hall, will be glad to be of any service to students who wish aid and to help them in getting settled.

Y. W. C. A.

The building of the Young Women's Christian Association, situated on the corner of Allston way and Union streets, a block west of Sather Gate, will be open during the Summer Session for the use of all students. Reading and rest rooms, a sunny patio, a foyer for students from other countries, an information bureau, and a splendid lunch and tea room are provided for the use of all students. Appointments may be made with secretaries trained to advise with regard to club work for girls in schools and industry or other lines of social work in connection with the Y. W. C. A. here and over seas.

A bulletin giving the schedule of classes, social affairs, meetings and lectures, office hours of secretaries, etc., will be ready for distribution on registration day.

Assemblies

As a part of the official social life of the Summer Session there will be an informal reception with dancing in Harmon Gymnasium each Friday evening. These assemblies will be under the supervision of Mrs. Davidson, Assistant Dean of Women. All Summer Session students will be admitted to these gatherings on presentation of their registration cards.

Excursions

The department of physical education will arrange excursions for each Saturday during the session; full announcements of these will be made later. An excursion to Mount Hamilton and the Lick Observatory will be arranged for the classes in astronomy and others who may be interested.

The student in Berkeley has within easy reach the libraries, museums, parks, concerts, lectures, and theatres of San Francisco and Oakland. During the summer, when the Eastern season is over, many of the greater dramatic events of the year are to be seen in both San Francisco and Oakland.

Attendants at the Summer Session will find it easy to plan outings in the country about Berkeley, or across the bay in Marin County; boating on Lake Merritt, or on the bay; a trip to Muir Woods, a national park of redwoods; tramps in the Berkeley or Piedmont hills, to Lake Chabot,

Grizzly Peak, or up Mount Tamalpais (visitors may go up either by the scenic railway or the trails); salt water bathing at the Alameda beaches or the Piedmont baths; electric car rides through Oakland to such places as San Leandro, Hayward, and San Lorenzo; sightseeing trips about San Francisco, including Golden Gate Park, the Cliff House, the new Chinatown, and the Presidio; week-end trips to nearby towns such as San Jose, Monterey, Santa Cruz, Santa Rosa, Napa, etc.

Conferences and Conventions

The Pacific Division of the American Association for the Advancement of Science will hold its fourth annual meeting with other affiliated scientific societies of the Pacific Coast at the University of California, Berkeley, from August 4-7 inclusive. Many of the features offered will be of interest to attendants upon the Summer Sessions. Several public addresses will be delivered by prominent scientists. All sessions will be open to the public.

The Astronomical Society of the Pacific will hold its annual meeting in Berkeley during the period of the Summer Session.

From Wednesday, July 13, to Friday, July 15, inclusive, there will be a meeting at the University of the California High School Teachers' Association. This will be the ninth annual session held in conjunction with the University Summer Session. Students of the Summer Session are invited to attend any sessions that are of interest to them. There will be general sessions devoted to discussions of various problems of high school administration, and section meetings for the consideration of important high school subjects.

The Classical Association of the Pacific States will hold its annual meetings in Berkeley during the period of the Summer Session.

Site and Climate

The campus of the University of California, situated on the lower slopes of the Berkeley Hills, commands a splendid view over San Francisco Bay and the Golden Gate. Its 530 acres of land include a great variety of topography. From a height of some 200 feet above the sea, the gentler slopes on which stand most of the University buildings merge into the bolder slopes of the hills and extend to about 1300 feet elevation. Beyond the campus boundary, and reached by excellent trails, the nearby summits of the hills rise to heights of 1700 to 1900 feet above the sea. Around three sides of the campus lies Berkeley, a city of homes, with a population of about 60,000. San Francisco is thirty-five minutes ride from the campus by electric train and ferry; street cars run to the business center of Oakland in twenty-five minutes.

The climate of Berkeley is well suited for uninterrupted university work. The records of the meteorological station maintained by the University covering a period of thirty years show an average temperature for June, July, and August of about 60°. The highest temperature for the day averages close to 70°, while the lowest temperatures of the nights average about 53°. These favorable temperature conditions are due to the marked prevalence of light southwest winds from the ocean, which give a distinctly invigorating character to the summer weather at Berkeley. "High fogs," which are a fairly frequent accompaniment of the ocean winds, serve further to moderate the temperature. Low fogs, often associated with a coastal climate, are relatively infrequent. On rare occasions the moist southwest wind is replaced by a dry north or northeast wind, and at such times the temperature rises during the hottest part of the day to between 85° and 90°. Temperatures around 95° have been noted a few times during the period of record. Owing to their low humidity, these land winds are almost never oppressive. The summer at Berkeley is practically rainless, though the month of June occasionally has showers of short duration. Out-of-door activities of every sort may be planned without fear of interruption by weather. A light overcoat will be found occasionally useful, especially during the cool evenings.

THE UNIVERSITY

The University of California (founded in 1868) is by the terms of its charter an integral part of the educational system of the state. At Berkeley are the Colleges of Letters and Science, Commerce, Agriculture, Engineering, and Chemistry; the Schools of Architecture, Education, and Jurisprudence, and the instruction of the first two years in the Medical School; at Mount Hamilton is the graduate Astronomical Department, founded by James Lick; in San Francisco are the Colleges of Law, Medicine (third, fourth, and fifth years), Dentistry, and Pharmacy; in Los Angeles are the Southern Branch and the Los Angeles Medical Department; at Riverside is the Graduate School of Tropical Agriculture; at La Jolla is the Scripps Institution for Biological Research; and at Davis is the University Farm. The University's income, 1919-20, for all purposes amounted to \$5,844,464.13. The University is indebted to Mrs. Phoebe A. Hearst for permanent building plans, upon a scale appropriate and comprehensive. At Berkeley there are 385 principal officers of instruction and administration, together with assistants numbering about 500; forty-three departments of instruction; about 15,556 students in 1920-21, including the Summer Sessions of 1920; a library of 400,000 volumes aside from the volumes in the Bancroft collection; museums and laboratories; also the agricultural experiment grounds and station, which are invaluable adjuncts of the farming, orchard, and vineyard interests of the state. In San Francisco there are 265 officers of instruction, including demonstrators and other assistants; 721 students in 1920-21. In Los Angeles there are at the Southern Branch 102 officers of instruction and administration, 908 students in the Junior College and 1218 in the teachers' courses. Tuition in the academic departments of the University during the fall and spring sessions is free to residents of California; non-residents pay a fee of \$75 each half-year. Instruction in all of the colleges is open to all qualified persons, without distinction of sex.

LIBRARY

The General Library, housed in the building made possible by the bequest of the late Charles F. Doe, now contains more than 400,000 volumes. It is constantly augmented by donations and exchange and by large purchases of books with the income from the Michael Reese, Jane K. Sather, E. A. Denicke, Alumnus, Meyer, Carpentier, and other funds. Books are specially bought each year for the particular courses offered during the Summer Session. All Summer Session students may enjoy full privileges of the Library, including the drawing of books; and the hours of opening are the same as during the regular academic year.

The extensive Bancroft collection of manuscripts and books relating to Pacific Coast history is in process of arrangement. The major portion of the manuscripts has been calendered.

The resources of the Library are supplemented by borrowings from other libraries, and, similarly, the Library lends its books, under proper regulation, to other institutions.

Several of the departments of instruction have separately kept collections of books, useful for ready reference and classroom work.

MUSEUMS AND LABORATORIES

Psychological Laboratory. The equipment of the psychological laboratory includes the usual apparatus for demonstrations and for elementary experiments and mental measurements. The laboratory is also provided with a large number of special pieces of apparatus for investigations in the principal lines of psychological research, together with the necessary auxiliary instruments. There is a collection of printed forms and other materials for use in conducting mental tests with children and adults, apparatus for investigations in animal psychology, a colony of rats for this work, and a collection of models and charts of the brain and sense organs.

The psychology building contains rooms used as laboratories for instruction in experimental psychology; facilities for work with animals and for general research work; a shop where carpenter work may be done; battery and storage rooms; office research rooms for the members of the staff, and a seminar room. All the rooms are connected by switch board with low potential electrical current, and are served with 110 volt current, both direct and alternating. All of the larger classes meet in other buildings.

Although crowded during the regular term, the building offers excellent opportunities for research work during the summer.

The Physical Laboratories are located in South Hall. There are set apart rooms for elementary and for advanced work, for photometry, for spectroscopic research with a Rowland grating, for measurements in heat and in electricity, and for a workshop. The apparatus includes many instruments and standards for fundamental measurements from makers of the best reputation, and the laboratory employs two competent mechanics, who are continually increasing the equipment from original designs. It offers good facilities to students who wish to pursue the study of physics beyond the limits of the prescribed courses, whether for the sake of physics itself or in connection with other subjects, like electrical engineering, astrophysics, the practical uses of polarized light, and physical chemistry. Such students may make special arrangements for using the laboratory.

Students' Observatory (Berkeley Astronomical Department). The equipment of the observatory consists of the following instruments: an eight-inch reflector, gift of the Hon. William M. Pierson, suitable for visual and photographic observations; a six-inch refractor with position micrometer; a five-inch refractor, with position micrometer, gift of Mr. and Mrs. Herman Oelrichs; a six-inch photographic telescope and a five-inch photographic telescope with a three-inch guiding telescope, all equatorially mounted with driving clocks; a three and one-half inch Bamberg prismatic transit, with transit micrometer; a three-inch Davidson combination transit-and-zenith telescope; a two-inch astronomical transit; a two-inch altazimuth instrument; surveyors' transits with solar attachment; spectroscopes; a Pickering photometer; a Repsold measuring engine for measuring astronomical photographs; a Gaertner microscope for measuring spectrograms; electrochronographs; a Harkness spherometer; a level-trier; sextants; chronometers; a Rieffler sidereal clock; a Howard M. T. clock; all necessary electrical connections for recording time and determining longitude by the telegraphic method.

Visitors are received at the Students' Observatory on the first Saturday of each month, in the evening from 8 to 10 o'clock.

Chemical Laboratories. These laboratories are housed in a group of buildings, of which one is devoted entirely to the first-year course in chemistry. It contains ten small laboratories, each of which accommodates twenty-five students. It also contains the necessary storage, preparation, and distributing rooms.

The main chemistry building contains two large lecture rooms, laboratories devoted to instruction in organic chemistry and quantitative analysis, and a number of rooms devoted to research work.

Gilman Hall, a new, three-story, concrete building, contains the departmental library and administrative offices, and laboratories for advanced work in physical chemistry, electrochemistry, and chemical technology. Provision is made in this building for extensive research in industrial, physical, and inorganic chemistry.

The Mineralogical and Petrographical Laboratories are provided with large collections of minerals and rocks and are equipped with the necessary apparatus for research work in crystallography, mineralogy, and petrography.

The Museum of Geology and Mineralogy comprises an extensive suite of minerals and ores illustrating the chief phenomena of crystals and of economic deposits. There are, besides, many crystallographic models, and relief maps geologically colored. There is a similarly extensive suite of petrological specimens affording a fairly good illustration of the subject of petrology, and many specimens illustrative of the more interesting features of structural geology.

The Rudolph Spreckels Physiological Laboratory. There are laboratory facilities for about fifty students of physiology in the east wing of the building and for a similar number of students of biochemistry in the west wing. The central part of the building is chiefly devoted to advanced instruction and research. The department library contains complete sets of all the important physiological journals and the more important monographs on physiological and related subjects.

Civil Engineering Laboratories. The testing laboratory is fitted with apparatus to determine the elasticity and resistance of the materials used in engineering construction and for the inspection of Portland cement, road oil, and asphaltic products. Testing machines of large capacity are available for practical tests of beams and columns. Facilities are offered for original investigation of the physical properties of the materials of engineering. The laboratory is provided with a well equipped machine shop for shaping test specimens of metal or wood and for the manufacture of special apparatus.

The sanitary and municipal laboratories of the department afford facilities for routine and research work on problems relating to the determination of chemical, bacteriological, and physical properties of water, sewage, air, and municipal refuse. Apparatus is available for special studies of rainfall rates and run-off in streams and sewers. Practical problems in hydraulics, water and sewage purification, municipal refuse disposal and ventilation can be studied either in the laboratories or elsewhere with the use of the laboratory equipment.

The Laboratories of Soils and Cereal Investigations are located in Budd Hall; those of horticulture, viticulture, entomology, parasitology, plant pathology, forestry, and genetics are in Agriculture Hall and Hilgard Hall; while those of enology, zymology, veterinary science, insecticides, agricultural chemistry, fertilizer control, and the State Pure Food Laboratories are in adjoining structures.

OPPORTUNITIES FOR RECREATION

Harmon Gymnasium. This gymnasium, presented to the University by the late A. K. P. Harmon, is well equipped and provides all men students with opportunities for physical education. Besides the main hall, rowing room, and athletic quarters, there are one hundred and sixty-five shower baths and two thousand steel lockers for the use of the students.

The exercises in the gymnasium are conducted systematically under the supervision of the staff of instruction.

The open-air swimming pool in Strawberry Cañon affords an opportunity for water sports. This pool is 232 feet long, 76 feet wide, and 10 feet deep in the deepest parts, holds a half million gallons of water, and by a constant flow of filtered water is kept in admirable condition.

Two new baseball diamonds and two outdoor basket-ball courts are available at the new recreation center.

Hearst Hall. Hearst Hall was presented to the University by Mrs. Phoebe A. Hearst for a womens' gymnasium. The lower hall is a general gathering place for the women of the University. Connected with the gymnasium are two hundred and eighty-seven shower baths, supplied with hot and cold water, and eighteen hundred and forty lockers for the exclusive use of women students. Hearst Hall Gymnasium is 60 by 90 feet and the gymnasium in Hearst Hall Annex is 80 by 80 feet. There is also an outdoor platform for gymnasium exercises. The athletic field is equipped for outdoor sports and team games and there is an open-air swimming pool 45 by 75 feet.

Athletic Grounds. The tennis courts, California Field, the baseball field, and running track offer opportunity for pleasant and healthful recreation.

FACULTY OF THE SUMMER SESSION

DAVID PRESCOTT BARROWS, Ph.D., LL.D., President of the University.

WALTER MORRIS HART, Ph.D., Professor of English; Dean of the Summer Sessions.

BALDWIN M. WOODS, Ph.D., Professor of Aerodynamics; Dean of the Summer Session in Los Angeles.

GUY MONTGOMERY, Ph.D., Instructor in English; Assistant Dean of the Summer Sessions.

JAMES SUTTON, Ph.B., Recorder of the Faculties.

MARY BLOSSOM DAVIDSON, B.L., Assistant Dean of Women, Social Director of the Summer Session.

GEORGE PLIMPTON ADAMS, Ph.D., Professor of Philosophy.

JOHN MEAD ADAMS, Ph.D., Associate Professor of Physics, Southern Branch.

A.B., Harvard University, 1903; M.A., 1905; Ph.D., 1907; John Tyndall Scholar of Harvard University, study in Leipzig and Cambridge, 1908-09; Professor, Occidental College, 1909-12; Assistant Professor, Queen's University, Ontario, 1912-16; Assistant Professor, University of Saskatchewan, 1916; Southern Branch, 1919-.

RICHARD L. ADAMS, M.S., Professor of Farm Management.

CAROLYN A. ALCHIN, Instructor in Music in the Summer Session.

Student with Calvin B. Cady at Oberlin Conservatory, with Julius Klauer and others in Berlin, Germany, 1905-06; Teacher, University of Southern California, 1917-20; Teacher, University of Washington Summer School, 1920. Books published: *Song Stories*, *Ear Training for Pupil and Teacher*, *Applied Harmony*, *Tone Thinking*.

FREDERICK ALEXANDER, A.B., Director of the Conservatory, Michigan State Normal College, Ypsilanti, Michigan.

A.B., University of Michigan, 1894; student in France, 1900.

ERIC W. ALLEN, A.B., Dean, School of Journalism, University of Oregon.

A.B., University of Wisconsin, 1901; journalist and publisher, 1904-12; Professor of Journalism, University of Oregon, 1912-; Dean, 1917-.

EDITH S. ANDERSON, A.B., Assistant in Spanish.

A.B., Mt. Holyoke College, 1910; study in Paris, 1913; Spain, 1916-17; summer sessions, University of Chicago, 1915, 1917; University of California, 1920-; Instructor in high school, Asheville, N. C., 1910-12; high school, Austin, Texas, 1912-13; high school, Atlanta, Georgia, 1913-16; high school and junior college, San Luis Obispo, 1918-20.

JOHN B. ANDREWS, Ph.D., Secretary, Association for Labor Legislation, New York.

A.B., University of Wisconsin, 1904; M.A., Dartmouth College, 1905; Ph.D., University of Wisconsin, 1908; travel and study in Europe, summers of 1910, 1912, 1919; Lecturer on Social Legislation, Columbia University, 1920; Technical Advisor for United States Government in London and Assistant Secretary in Washington to first International Labor Conference under League of Nations. Books published: (with John R. Commons) Principles of Labor Legislation, History of Labour in the United States. Associate Editor, Documentary History of American Industrial Society.

ERNEST B. BABCOCK, M.S., Professor of Genetics.

CLAIR HADYN BELL, Ph.D., Instructor in German.

A.B., University of California, 1908; M.L., University of California, 1909; Ph.D., University of California, 1920; Teacher, Los Angeles High School, 1909-10; Exchange Teacher, Realgymnasium, "Musterschule," Frankfurt Am-Main, 1911-12; Teacher, Los Angeles High School, 1912-13; Captain, Q. M. C., U. S. Army, 1917-19; Instructor in German, University of California.

MADISON BENTLEY, Ph.D., Professor of Psychology and Head of the Department, University of Illinois.

B.S., University of Nebraska, 1895; Ph.D., Cornell University, 1898; Assistant Professor of Psychology, Cornell University, 1902-12; Professor of Psychology, University of Illinois, 1912-; Captain, Air Service and Intelligence Service, United States Army, 1917-18; Major, Air Service, United States Reserve Army, 1919. Books published: A Manual of American History, Studies in Psychology; editor, Psychological Index.

JEAN BERNARD, B.S., Coördinator, Part-Time Instructor, Los Angeles City Schools.

B.S., Columbia University, 1913; diploma College of Education, University of Chicago, 1903; travel in Europe, 1911; study in Mrs. Prince's School of Salesmanship, 1916-17; Training Teacher, Milwaukee State Normal School, 1904-06; assistant to Superintendent of Schools, Evansville, Indiana, 1913-15; assistant to State Superintendent of Public Instruction, Indianapolis, 1916; Educational Director, Shepard Norwell Store, Boston, 1917; Broadway Department Store, Los Angeles, 1919; Supervisor of Salesmanship, Los Angeles Public Schools, 1920; Coördinator, Part-Time Instruction, 1921.

BENJAMIN A. BERNSTEIN, Ph.D., Assistant Professor of Mathematics.

A.B., Johns Hopkins University, 1905; Ph.D., University of California, 1913; Graduate Student, Johns Hopkins University, 1905-07; Instructor in Mathematics, University of California, 1907-18; Assistant Professor of Mathematics, 1918-.

CLYDE INSLEY BLANCHARD, A.B., Director of Commercial Education and Practice, Berkeley Public Schools.

A.B., Baker University, 1911; student in University of Chicago, summer quarter, 1913; Associate Professor of Commerce, Oregon Agricultural College, 1913-15; Lecturer in Accounting, Extension Division, 1920; in charge of commercial department, University of California, Summer Session, 1919; Director of Commercial Education and Practice, Berkeley Public Schools, 1919-.

HENRY MEADE BLAND, Ph.D., Teacher of English in the San Jose State Normal School.

Ph.B., University of the Pacific, 1887; Ph.M., 1889; Ph.D., 1890; M.A., Stanford University, 1895; student in Education, University of California, 1885-96; Teacher in elementary and high schools of California, 1885-96; Principal of Santa Clara High School, 1896-98; Teacher of English, San Jose State Normal School, 1889-.

HELEN E. BLOODGOOD, Field Supervisor and Instructor in Public Health Nursing.

JOHN S. BOLIN, M.A., Associate in Education.

A.B., Stanford, 1912; M.A., University of California, 1912; Instructor in Education, University of California, 1913-20; Associate in Education, University of California, 1920-.

GERALD E. K. BRANCH, Ph.D., Assistant Professor of Chemistry.

B.S., Liverpool, 1911; M.S., Liverpool, 1912; Ph.D., University of California, 1915; student, Edinburgh, 1904-08; Liverpool, 1909-12; California, 1912-15; Instructor, University of California, 1915-19; Assistant Professor, 1919-; private, First Canadian Reserve Battalion; Research Chemist, Chemical Warfare, English.

ETHEL BRITTO, Assistant in the Play School.

ROSS J. BROWER, B.S., Instructor in Drawing.

B.S., University of California, 1900; student, University of Michigan, 1907-08; Instructor, Polytechnic High School, San Francisco, 1905-06; Instructor, Technical High School, Oakland, 1912-15; University of California, 1915-.

CARLETON BROWN, Ph.D., Professor of English, University of Minnesota.

A.B., Carleton College; M.A., Harvard University; Ph.D., Harvard University; studied in England, 1911-12, and summers of 1908, 1913, 1914, and 1915; Instructor in English, Harvard University, 1903-05; Associate in English, Bryn Mawr College, 1905-07; Associate Professor, 1907-10; Professor of English, 1910-16; Professor of English, University of Minnesota, 1916-. Books published: Poems of Sir John Robert Chester, etc., E. E. T. S. Extra Ser. 113, 1914; Register of Middle English Religious and Didactic Verse, Bibliographical Society, 1916 and 1920; The Stonyhurst Pageants (Hesperia Series), 1920.

EDITH S. BRYAN, R.N., B.A., Assistant Professor of Public Health Nursing.

R.N., State of California, 1910; A.B., Occidental College, 1914; student in Social Service Course with City of Los Angeles; studied Public Health Nursing conditions in New York and Cleveland; Director of Women's Work, Playground Department, City of Los Angeles, eighteen months; Director of City Recreation Center, two and one-half years; eighteen months of service with Red Cross.

GEORGE SAMUEL BURGESS, J.D., Assistant Professor of Political Economy, Pomona College.

A.B., University of Michigan, 1905; J.D., 1913; Assistant Professor of Political Economy, Pomona College, 1918-.

JOHN B. CANNING, Ph.D., Associate Professor of Economics, Stanford University.

Ph.B., University of Chicago, 1913; Teaching Assistant in Political Economy, University of Chicago, 1914-15; Instructor, 1915-17; Assistant Professor, Stanford, 1919-; Instructor, University of California Intersession, 1920; Captain, Three Hundred Forty-first Infantry, 1917-18; Major, 1918; Major, Forty-ninth Infantry, 1918-19.

EUGENE PERCY CARPENTER, Assistant in Drawing in the Summer Session.

CHARLES E. CHAPMAN, Ph.D., Associate Professor of Latin-American and Californian History.

A.B., Tufts College, 1902; LL.B., Harvard University, 1905; M.A., University of California, 1909; Ph.D., 1919; travel and study in Japan and China, 1906; South Seas, 1910; Europe, University of Seville, 1912-14; Argentine and Peru, 1916; Chile, Bolivia, Venezuela, 1920; Instructor, Riverside High School, 1909-10; Instructor, University of California, 1910-12; Assistant Professor and Associate Professor, 1914-; Exchange Professor, University of Chile, 1920. Books published: *Founding of Spanish California*, *A Californian in South America*, *A History of Spain*, *Archivo General de Indias*.

RAY EDWARD CHATFIELD, B.S., Commercial Training Expert, Twelfth Division, Federal Board for Vocational Education.

WALTER CHRISTIE, Head Track Coach for the Associated Students.

BRUCE L. CLARK, Ph.D., Assistant Professor of Palaeontology.

B.S., Pomona College, 1908; M.S., University of California, 1909; Ph.D., 1912; Instructor, University of California, 1911-18; Assistant Professor, 1918-. Books published: *Fauna of the San Pablo Group of Middle California*, *The San Lorenzo Series of Middle California*.

SUSAN F. COBB, M.A., Teaching Fellow in English.

J. P. WICKERSHAM CRAWFORD, Ph.D., Professor of Spanish, University of Pennsylvania.

A.B., University of Pennsylvania, 1902; Ph.D., University of Pennsylvania, 1906; student at University of Grenoble, Universidad Central, Madrid, and University of Freiburg, 1904-06; Instructor, Assistant Professor, and Professor of Romance Languages, University of Pennsylvania, 1906-; Captain, United States Army, 1918-19; Military Attaché to Bogotá, Colombia, 1919. Books published: *Life and Works of Suarez de Figueroa*, *The Spanish Pastoral Drama*, *Edition of Cueva's Tragedia de Narciso*, *Spanish Composition*, *First Book in Spanish*.

PHILEMON D. CRONEY, Director of Vocational Education, San Jose.

JOSEPHINE CUNEO, M.A., Instructor in Spanish, Smith Collge.

A.B., University of California, 1918; M.A., 1919; Assistant, University of California, 1920; Instructor in Summer Session, 1920; Instructor, Smith College, 1920-21.

J. FRANK DANIEL, Ph.D., Professor of Zoology.

B.S., University of Chicago, 1906; Adam T. Bruce Fellow from Johns Hopkins University, Pasteur Institute, Lille, France, 1908-09; Ph.D., Johns Hopkins University, 1909; Instructor in Zoology, University of Michigan, 1910-11; Instructor, Assistant Professor, Associate Professor of Zoology, University of California, 1911-19; Professor of Zoology, 1919-. Book published: *Animal Life of Malaysia*.

ROBERT M. DAVIS, A.B., J.D., Professor of Law, University of Arizona.

A.B., Harvard College, 1905; J.D., University of Chicago, 1908; Assistant in Government, Harvard University, 1905-06; Lecturer on Legal Bibliography in various law schools, 1908-11; law practice, 1911-16; Professor of Law, University of Arizona, 1916-.

CHARLES DERLETH, Jr., C.E., Professor of Civil Engineering and Dean of the College of Civil Engineering.*ELMER DERSHEM, Ph.D., Instructor in Physics.**

B.S., University of Kansas, 1912; M.S., University of Iowa, 1915; Ph.D., 1917; Assistant in Physics, University of Iowa, 1914-17; Instructor in Astronomy, University of Illinois, 1917-19; Instructor in Physics, University of California, 1919-.

C. W. DODGE, Ph.D., Instructor in Botany, Brown University.

A.B., Middlebury College, 1915; M.A., Washington University, 1916; Ph.D., 1918; student, Marine Biological Laboratory, Woods Hole, Massachusetts, 1920; Instructor, Middlebury High School, 1915; Instructor, Brown University, 1919-20; Head of Department of Botany, Brown University, 1919-; Assistant Editor, *Botanical Abstracts*, 1920-; member Medical Department, Division of Food and Nutrition, 1918-19. Books published: *Turosinase in Fungi*, *Use of the Colorimeter in Hydrogen Ion Concentration Determinations*, *Studies of Hymenogastreae in North America*.

ARTHUR B. DOMONOSKE, M.S., Assistant Professor of Mechanical Engineering and Director of Shops.

B.S., University of California, 1907; M.S., 1909; practical experience with Westinghouse Electric and Manufacturing Company, Deere & Co., C. L. Best, etc.; Instructor, University of California, 1907-10, 1911-13; University of Illinois, 1913-15; with Holt Manufacturing Company, 1915-16; U. S. S. Board School and University of California, 1918-.

OLIVE M. WILSON DORRETT, Instructor in Education in the Summer Session.

Private study with teachers from London, Boston, New York, Chicago; Supervisor of Music, Michigan, five years; Instructor, Manual Training High School, Kansas City, Missouri, three years; Music Department, Ginn & Co., two years; Instructor, Summer Session, University of California, 1913-20. Books published: *Music and the Play Instinct*, *Rhythmic Songs and Games for Children*, *Rhythmic Stunts and Rhythmic Games*, *Language of Music*.

* In the Summer School of Surveying, Camp California, Swanton, California.

MARIE MARGARET DUGGAN, A.B., Assistant Professor of Secretarial Science, College of Secretarial Science, Boston University.

A.B., University of Nebraska, 1908; student, Summer Session, University of California, 1916; Instructor in English in High School, Lemars, Iowa, 1908-11; Butte, Montana, 1911-16; Minneapolis, Minnesota, 1916-17; Head of the Stenography Department, Southwest Teachers' College, Springfield, Missouri, 1918-19; Head of the Shorthand Department, College of Secretarial Science, Boston University, 1919-.

CAROL EBERTS, A.B., Instructor in Public Speaking in the Summer Session.

ERMON D. EASTMAN, Ph.D., Assistant Professor of Chemistry.

*STURLA EINARSSON, Ph.D., Assistant Professor of Practical Astronomy.

GRIFFITH C. EVANS, Ph.D., Professor of Mathematics, Rice Institute.

A.B., Harvard University, 1907; A.M., 1908; Ph.D., 1910; Fellow of Harvard at University of Rome, 1910-12; Instructor, Harvard University, 1909-10; Assistant Professor, Rice Institute, 1912-16; Professor, 1916-; Captain, Air Service, 1918-19; overseas service, 1918-19. Book published: *Functionals and their Application*.

H. R. FAIRCLOUGH, Ph.D., Professor of Latin, Stanford University.

A.B., Toronto, 1883; A.M., 1886; Ph.D., Johns Hopkins University, 1896; studied in American schools of Classical Studies, Rome and Athens, 1900-01; Lecturer in Greek and Ancient History, University College, Toronto, 1887-93; Associate Professor of Greek and Latin, Stanford University, 1893-97; Professor of Classical Literature, Stanford University, 1897-1902; Professor of Latin in Summer Session, University of Wisconsin, 1906; Columbia University, 1908; University of Chicago, 1910; *Professor of Latin, American School of Classical Studies, Rome, 1910-11; Member of American Red Cross Commission to Switzerland, 1918-19; American Red Cross Commission to Montenegro (with rank of Lieutenant Colonel), 1919-20; Officer de l'Ordre de la Couronne, Belgium, 1920; Order of the White Eagle, Serbia, 1919; Commander of the Order of St. Sava, Serbia, 1920; Cross of the Order of Danilo, Montenegro, 1920. Books published: *The Attitude of the Greek Tragedians toward Nature*, *The Andria of Terence* (edited), *The Antigone of Sophocles*, translated into English, *Virgil's Aeneid* (I-VI, edited), *The Trinummus of Plautus* (edited), *Virgil*, in Loeb Classical Library.

MARY FENTON, A.B., Assistant Supervisor, Elementary Education, Seattle, Washington.

Studied at Oswego, New York, Normal and Training School, Columbia University; Teacher, Hastings-on-Hudson, New York; Seattle, Washington. (Grade teaching, 1913-19; supervision, 1919-21.) Book published: *Washington State Supplement for New Atwood Geographies*.

MILTON J. FERGUSON, Librarian, California State Library.

*FRANCIS SEELEY FOOTE, E.M., Professor of Railroad Engineering and Director of the Summer School of Surveying.

* In the Summer School of Surveying, Camp California, Swanton, California.

S. A. M. FRANCIS, B.S., Assistant in Physics.

B.S., University of Alberta, Edmonton, Canada, 1920; graduate study, University of California, 1920-21; Teacher, High School, Newfoundland and Alberta College, Edmonton; served two years with Canadian Overseas Forces.

RAYMOND H. FRANZEN, Ph.D., Director of Educational Research, Des Moines, Iowa.

A.B., Harvard University, 1917; M.A., Columbia University, 1918; student in Teachers' College, Columbia University, 1918-20; Consulting Psychologist to Garden City Public School, 1918-20; Clinical Psychologist associated with Dr. S. Rotherberg, Brooklyn, 1917-18. Book published: *The Accomplishment Quotient*.

JOSÉ MARIA GÁLVEZ, Ph.D., University of Chile.

JEANNETTE NATALIE GAY, M.A., Edith Claypole Research Fellow.

A.B., Mills College, 1918; M.A., University of California, 1919; Assistant in Bacteriology, Summer Session, University of California, 1917-18; Assistant in Bacteriology, University of California, 1919.

JAMES GEORGE, Assistant in Mechanical Engineering and Foreman of Iron Work.

GORDON HALL GEROULD, Ph.D., Professor of English, Princeton University.

A.B., Dartmouth College, 1899; B.Litt., Oxford University, 1901; Teacher, Bryn Mawr College, 1901-05; Princeton University, 1905-; Captain, Ordnance, U. S. A., 1918. Books published: *North English Homily Collection*, *The Grateful Dead*, *The History of a Folk Story*, *Saints' Legends*, *Peter Sanders, Retired*, *Youth in Harky*; editor of *Selected Essays of Fielding*.

RAYMOND G. GETTELL, M.A., Professor of Political Science, Amhurst College.

A.B., Ursinus College, 1903; M.A., University of Pennsylvania, 1906; M.A., Amherst College, 1915; student, Columbia University, 1906; Instructor in History, Ursinus College, 1902-04; Professor of History and Political Science, Bates College, 1906-07; Northam Professor of Political Science, Trinity College, 1907-14; Professor of Political Science, Amherst College, 1914-; Instructor in Summer Sessions in University of Maine, University of Illinois, University of Texas, University of Michigan, Columbia University, Cornell University; Recorder of United States Shipping Board, 1917-19. Books published: *Introduction to Political Science*, *Readings in Political Science*, *Problems in Political Evolution*.

GEORGE E. GIBSON, Ph.D., Assistant Professor of Chemistry.

B.S., Edinburgh, 1906; Ph.D., Breslau, 1911; Assistant in Chemistry, University of Edinburgh, 1912-13; Instructor, University of California, 1918-. Book published: *Thermodynamics and Thermochemistry* (translation).

JOHN W. GILMORE, M.S., Professor of Agronomy.

CHARLES ARTHUR GLOVER, Instructor in Bookkeeping, High School of Commerce, San Francisco; Assistant in Accounting.

Head, Commercial Department, Pacific Grove High School, 1914-17; Instructor, High School of Commerce, San Francisco, 1917-.

ROBERT W. GORDON, A.B., Assistant Professor of English.

AUSTIN K. GRAY, M.A., Assistant Professor of English, Southern Branch.

FREDERICK L. GRIFFIN, M.S., Associate Professor of Agricultural Education.

FLORA GROVER, Instructor in Swimming in the Summer Session.

EDMUND GURNEY, Instructor in Household Art in the Summer Session.

Instructor in Ladies' Tailoring, Oregon Agricultural College, Summer Sessions, 1914-20.

ALTA C. HALL, Instructor in Parliamentary Law in the Summer Session.

B.S., University of Missouri, 1912; M.A., University of Missouri, 1913; Student of Music and Expression, Crescent College, Eureka Springs, Arkansas, 1909; Summer Sessions, University of California, 1913, 1914, 1919; Teacher, Kindergarten, Boone, Iowa, 1903-06; Teacher of Expression, Normal School, Fayetteville, Arkansas, 1908; Teacher of Latin, High School, Windsor, Missouri, 1910-12; Teacher of English, High School, Fresno, 1913-17; President of College Woman's Club and of Association of Collegiate Alumnae, Long Beach.

LUCILE HALWICK, Physical Director, Stockton High School, Stockton.

Student, University of California Summer Session, 1913; Denishawn, Summer Session, 1914, 1915, 1916; Berkeley Summer School, 1912.

FRANK WILLIAM HART, Ph.D., Associate Professor of Educational Administration.

A.B., Indiana University, 1908; Ph.D., Columbia University, 1920; Associate in Department of Educational Administration, Teachers' College, Columbia University; University of California, 1920-.

MELLEN W. HASKELL, Ph.D., Professor of Mathematics.

A.B., Harvard University, 1883; A.M., Harvard University, 1885; University of Leipzig, 1885-86; University of Göttingen, 1886-89; Ph.D., University of Göttingen, 1889; Instructor in Mathematics, University of Michigan, 1889-90; Assistant Professor of Mathematics, University of California, 1890-94; Associate Professor of Mathematics, University of California, 1894-1900; Rome, 1902-03; Munich, 1912; Visiting Professor, Columbia, 1916; Summer Sessions, Columbia, 1906, 1912, 1916; Assistant Educational Director, S. A. T. C., 1918; Summer Session, University of Chicago, 1920; Professor of Mathematics, University of California, 1906-.

SARAH E. HEINEMAN, Assistant Supervisor of Kindergarten and Primary Grades, Los Angeles Public Schools.

EDWARD OSCAR HEINRICH, B.S., Consulting Expert, Legal Chemistry and Microscopy; Examiner of Suspected and Disputed Documents, San Francisco.

B.S., University of California, 1908; Assistant in Chemical Analysis and in Physics, University of California, 1908; City Chemist, Tacoma, Washington, 1908-10; Engineer of Tests, City of Tacoma, 1911-12; Lecturer, University of California, Summer Session and School for Police Officers, Berkeley, 1917-1919-1920; Chief of Police, Alameda, California, 1917-18; Government Expert on Documents, Hindu-Gadar Revolution Plot trials, San Francisco, jointly for the United States and British Governments; Captain, Engineer Reserve Corps, 1917-18; City Manager and ex officio Director of Public Safety, Boulder, Colorado, 1918-19.

KURT HELLER, Ph.D., Instructor in German.

University of Leipzig, 1902-04; University of Lausanne, 1904; University of Jena, 1905-06; Ph.D., University of Jena, 1908; Teacher, Colegio Alemán, Mexico, 1910-16; Instructor in German, University of California, 1916-18; Instructor, Vallejo High School, 1920; Instructor in German, University of California, 1920-. Book published: *Montaigne's Einfluss auf die Aertzestücke Moliere's*.

MARY C. HERETH, B.S., Instructor in Household Art in the Summer Session.

B.S., Columbia University, 1915; Instructor in Home Economics and Chemistry, Knox School, Tarrytown, New York, 1915-17; Instructor in Home Economics, Ceres High School, Ceres, California, 1917-19; Instructor in Household Arts, University of California Summer Session, 1920; Instructor in Home Economics, Burbank School, Berkeley, 1919-.

WILLIAM B. HERMS, M.A., Associate Professor of Parasitology.

DAISY ALFORD HETHERINGTON, Ph.D., Director of the Play School in the Summer Session.

A.B., University of Wisconsin, 1915; M.A., 1917; Ph.D., 1920; student at Stanford University, University of California, Columbia University; study in Europe, one year; Instructor in elementary and high schools of California, eight years; Instructor in University of California Summer Sessions, seven years.

J. J. HOPFIELD, A.B., Whiting Fellow in Physics; Instructor in Physics, University of Syracuse.

A.B., Syracuse University, 1917; graduate study, Syracuse University, 1917-18; Whiting Research Fellow, University of California, 1920-; Teaching Fellow, Syracuse University, 1917-18; Instructor in Physics, Syracuse University, 1918-20.

WILLIAM T. HORNE, B.S., Associate Professor of Plant Pathology.

JULIETTE L'HOSTIS, A.B., Assistant in French.

Brevet Supérieur, Lycée de Brest, France, 1911; Certificat d'Aptitude Pédagogique, Académie de Quimper, France, 1916; B.A., Rockford College, Rockford, Illinois, 1920; Teacher in various primary schools in France, 1913 to 1918; Y. M. C. A. Secretary at Brest, France, 1918-19; Teaching Fellow in French, Rockford College, 1919-20; Assistant in French, University of California, 1920-.

LEORA HOUGHTON, Instructor in the Play School.

JESSMIN HOWARTH, formerly of Copeau's Theatre du Vieux Colombier.

Holder of certificate of the Institut Jacques-Dalcroze, Geneva, Switzerland; Teacher of Eurythmics, Plastique and Pantomime, New York School of Dalcroze Eurythmics; Teacher of Eurythmics, Bennett School, Millbrook, New York; came to America with Copeau's Théâtre du Vieux Colombier to teach plastic and pantomime.

SAMUEL HUGHES, Instructor Machine Shop Practice, Berkeley High School; Instructor Teacher Training Classes, Trade and Industrial Education, Oakland Center.

GEORGE HUGHLING, Special Assistant in Gymnastics.

Physical Director, Royal Naval Academy, England; Physical Director, London County School, England; Physical Director, Rhodes Institute, England; Physical Director, Sandow Institute of Physical Culture, England; five years' service in English Army; twelve years' service in English Navy.

WILLIAM B. HUGHSON, Instructor in Woodwork, Berkeley City Schools; Instructor Teacher Training Classes, Trade and Industrial Education, Oakland Center.

WALTER CLAY HYATT, Head of Commercial Department, Tamalpais Union High School; Director, United States Army Vocational School, Fort Baker.

Instructor, Gregg School, 1901-02; Principal, Hyatt-Fowells School, Seattle, 1904-16; Manager, Butler School of Commerce, San Francisco, 1917-18; Instructor in Summer Session, University of California, 1920; Director, United States Army Vocational School, Fort Baker, 1920-; Head of Commercial Department, Tamalpais Union High School, 1918-.

SASCHA JACOBINOFF, Solo Violinist with New York Philharmonic and Philadelphia Symphony Orchestras.

Instructor in Summer Session, University of California, 1919, 1920; studied the violin abroad.

-NELLIE P. JACOBSEN, Instructor in Art, Fremont High School, Oakland.

ELIAS O. JAMES, M.A., Associate Professor of English, Mills College.

A.B., Stanford University, 1902; A.M., University of California, 1905; English Department, Mills College, 1909-.

EMMA J. JOHNSON, B.C.S., Assistant Head of Commercial Department, Stockton High School.

B.C.S., New York University, 1916; Instructor, Hebrew Technical High School, New York, 1916-17; Assistant Head of Commercial Department, Stockton High School, 1919-; Instructor in Commercial Education, Summer Session, University of California, 1918, 1919.

ROBERT E. JOHNSON, Special Assistant in Boxing.

JOHN JOHNSTON, Ph.D., Sterling Professor of Chemistry, Yale University.

B.Sc., University of St. Andrews, 1903; D.Sc., 1908; M.A., Yale University, 1919; study with Professor Abegg, University of Breslau, 1905-07; Research Associate, Massachusetts Institute of Technology, 1907-08; staff, Geophysical Laboratory, 1908-16; in charge Research Department, American Zinc, Lead and Smelting Company, 1916-17; Secretary, National Research Council, 1918-19; member Editorial Board, Journal of American Chemical Society; Chairman, Board of Editors of series of Technologic Monographs of American Chemical Society.

LLOYD T. JONES, Ph.D., Assistant Professor of Physics.

A.B., A.M., Lake Forest College, 1910; Ph.D., University of Illinois, 1915; Assistant in Physics, Lake Forest College, 1909-10; Assistant in Physics, University of Delaware, 1910-15; Captain, R. M. A. Air Service, May, 1917-April, 1919.

MILDRED KELLOGG, A.B., Assistant in Library Methods in the Summer Session.

A.B., University of California, 1917; student, Santa Barbara State Normal School, 1915-16; student, California State Library School, 1917-18; Assistant in Reference Department, California State Library, 1918-19; Assistant in charge of school work, Monterey County Free Library, Salinas, 1919; Librarian, Salinas Union High School, 1919-.

GENEVIEVE KELSO, formerly Manager, Marion Morgan Dancers; Instructor in Physical Training, Jefferson High School, Los Angeles.

B.A., Ohio State University, 1910; graduate study, University of Illinois, 1911; University of California Summer Session, 1912, 1913, 1914; Chalif Normal School, 1915, 1917; Instructor in Physical Education, Los Angeles City High Schools, 1911-21; (1918-20 on leave of absence as manager of Morgan Dancers).

JOHN L. KERCHEN, M.A., Director of Vocational Education, Eureka.

ALEXANDER M. KIDD, A.B., LL.B., Professor of Law.

FRANK KLEEBERGER, M.A., Professor of Physical Education.

B.S., University of California, 1908; M.A., University of California, 1916; travel, Mexico, Canada, France; Director of Physical Education, University of Arizona, 1908-12; Acting Director of School of Reconstruction Aides, 1918; Director of Organized Sports, School of Military Aeronautics, 1918-19; Director of Physical Education, Summer Session of University of California, 1916-18, 1920; Director of American Sports, "Centre Régional d'Instruction Physique, Royan, Charente Inférieure," 1919; Coach of National Championship Basketball Team for the French Army at "Centre d'Instruction Physique, Jeanville d'Pont," 1919; Assistant Professor, Associate Professor, and Professor of Physical Education, 1912-.

Mrs. M. B. KNIGHT, Associate in Physical Education.

M. M. KNIGHT, Ph.D., Assistant Professor of Economics, University of Utah.

A.B., A.M., Texas Christian University, 1913; Ph.D., Clark University, 1917; study in Europe, 1919; study in Germany, France, England, 1914; service and study in France, Italy, Balkans, Turkey, Hungary, and South Russia as Historian for American Red Cross, 1917-20; Instructor in Commerce, Milligan College, Tennessee, 1910-12; Assistant Professor of History, Texas Christian University, 1913-14; Professor, 1914-16; Assistant Professor of Political Science, Hunter College of City of New York, 1920; Assistant Professor of Economics, University of Utah, 1920-; service with Narton-Harjes Field Ambulance, French Armies, 1917; Editor, Foreign Language Technical Material; Information Secretary, Air Service, A. E. F., 1918; Historian with American Red Cross, Public Information Department, Southeastern Europe, 1919; Chef de Transport, "Regina Maria" Field Hospital (Roumania) in Transylvania and Hungary, 1919. Books published: Dictionnaire pratique d'aéronautique. Français-Anglais, Taboo and Genetics (with Peters and Blanchard).

ZULEMA KOSTOMLATSKY, formerly Assistant Librarian and Acting Librarian, Portland Library Association, Portland, Oregon.

B.P.L., University of Iowa, 1895; certificate from New York State Library School, 1912-13; student in Summer Sessions, University of Chicago, 1900 and 1907; University of California, 1911 and 1912; Instructor in High School, Waterloo, Iowa, 1895-1900; Instructor in High School, Des Moines, 1900-12; Librarian, Hazelwood Branch Carnegie Library, Pittsburgh, 1913-14; Head of Circulation Department, Public Library, Seattle, 1914-18; Assistant and Acting Librarian, Public Library, Portland, Oregon, 1918-20.

BERNICE LANGTON, Lecturer in Batik Decoration and Design in the Summer Session.

HELEN LAURIE, A.B., Primary Teacher, Seattle Public Schools.

Kindergarten-Primary Diploma, State Normal School, Mankato, Minnesota; Supervisor's Certificate, University of Chicago; student, University of Chicago, 1917 and 1920; Teacher in Elementary School, University of Chicago, 1920.

BENJAMIN H. LEHMAN, Ph.D., Assistant Professor of English.

A.B., Harvard University, 1911; A.M., 1918; Ph.D., 1920; Assistant Professor of English, University of Idaho, 1911-14; Assistant Professor, Washington State College, 1914-17; Instructor in English, Harvard University, 1917-20; Assistant Professor of English, University of California, 1920-.

J. C. LE CLERQ, Assistant in French.

Baccalauréat (Latin Langues, 1^{ere} Partie), Paris, 1914; B.A., University of California, 1921; State Board of Education, Teaching Certificate in French, 1920; studied at Sorbonne, Paris, 1913-14; England, 1910-12; Haverford College, Pennsylvania, 1914-17; served in U. S. Army, May, 1917-May, 1919; Teacher, Latin, English, and French, The Beach School, Coronado, California, 1919-20; Teacher of French, Coronado High (Night) School, 1919-20; Assistant in French, University of California.

O. G. LIBBY, Ph.D., Professor of American History, University of North Dakota.

B.L., University of Wisconsin, 1892; M.L., 1893; Ph.D., 1895; Instructor in History, University of Wisconsin, 1895-1902; Assistant Professor of History, University of North Dakota, 1902-04; Professor of History, 1904-20; Professor of American History, 1920-. Books published: *Geographical Distribution of the Votes on the Federal Constitution, 1787-88*, Economics, Political Science and History Series, 1894; editor of five volumes, *Collections of State Historical Society of North Dakota*.

IVAN M. LINFORTH, Ph.D., Professor of Greek.

A.B., University of California, 1900; A.M., 1901; Ph.D., 1905; graduate study, Harvard University, 1902-03; Fellow on Kahn Foundation for Foreign Travel of American Teachers, 1912-13; Instructor, Assistant Professor, Associate Professor, Professor of Greek, University of California, 1905-. Book published: *Solon the Athenian*.

JOSEPH A. LONG, Ph.D., Associate Professor of Embryology.

WILLIAM H. LOUGH, Ph.D., formerly Professor of Commerce, New York University.

A.B., Harvard, 1901; M.A., Harvard, 1902; Investigator in Financial Conditions in South America, 1915; Professor of Finance, New York University, School of Commerce, 1908-10; Director of Business Training, Army Educational Corps, A. E. F., 1918-19. Books published: Corporation Finance, Business Finance, Banking Opportunities in South America.

FLORENCE E. LUTZ, Lecturer in Voice Culture.

School of Expression, Boston, 1901-05; studied with Dr. Alfred Hennequin, 1906-10; Teacher, School of Expression, Boston, 1905-13; Teacher, American Academy of Dramatic Art (Sargent School of Acting), New York, 1913-17; Lecturer in Voice Culture, University of California, 1918-.

MYRTA LISLE MCCLELLAN, B.S., Instructor in Geography, Southern Branch.

B.S., University of Chicago, 1913; Instructor in Physiography, High School, University of Chicago, 1906-08; Fifth Grade Critic, Elementary School, University of Chicago, 1908-11; Instructor in Geography, Illinois State Normal University, 1912-13; Instructor in Geography and Supervisor of Practice Teaching in Geography, Los Angeles State Normal School, 1913-19; Instructor in Geography, Southern Branch, 1919-.

EUGENE I. MCCORMAC, Ph.D., Professor of American History.

B.S., Upper Iowa University, 1896; Ph.D., Yale, 1901; Instructor in History, Northwestern University, 1901-02; Instructor in History, College of the Pacific, 1902-03; Professor of American History, University of California, 1919-.

J. H. McDONALD, Ph.D., Associate Professor of Mathematics.

WILLIAM W. MANATT, Instructor in Clay Modeling, California School of Arts and Crafts.

Student at Art Students' League under Augustus St. Yanders, five years; study and travel in Athens, Italy, France, 1900; Instructor in Modeling in Rhode Island School of Design, Providence; Instructor, Friends' School, Providence; Instructor, Helicon Hall, Englewood, New Jersey; Instructor, Art Colony and School, Boothbay Harbor, Maine; memorial and portrait bust sculptor.

GEORGE BONNER MARSH, A.B., Professor of Spanish, Southwest Texas State Normal College.

A.B., Southwestern University, 1913; Teacher of Spanish, Belton (Texas) High School, 1913-15; Instructor of Spanish, Southwest Texas State Normal College, 1915-17; Second Lieutenant, Infantry, U. S. A., attached to Personnel Service, 1918-19; Professor of Spanish, Southwest Texas State Normal College, 1919- (on leave, 1920-21); Teaching Fellow, Spanish, University of California, 1920-21.

CHARLES EMANUEL MARTIN, Ph.D., Assistant Professor of Political Science, Southern Branch.

B.L., University of California, 1914; M.A., 1915; Ph.D., Columbia University, 1918; University Fellow in International Law, Columbia University, 1916-17; Assistant, Bureau of Imports, War Trade Board and Food Administration, Washington, 1917-19; served in Coast Artillery Corps, Fortress Monroe, Virginia, 1918; Research Fellow, Carnegie Endowment for International Peace, Division of International Law, 1918-19.

O. C. MAUTHE, Director of Physical Training, Multnomah Amateur Athletic Club, Portland, Oregon.

Graduate, Normal School of North American Gymnastic Union, Milwaukee, 1895; G.G. (Graduate of Gymnastics), Normal College of North American Gymnastic Union, 1920; certificate, Huntinghouse Normal School of Aesthetic, Interpretive, and Social Dancing, 1916; student, Harvard University Summer School of Physical Training, 1897; Summer School, Chautauqa, New York, 1899; Gilbert Normal School of Aesthetic and Social Dancing, Boston, summer, 1904; Physical Director, Gymnastic Societies of Milwaukee and Minneapolis, 1895-99; Special Instructor, Summer Sessions of Harvard University, 1898, 1902, 1903, 1909, 1919; Physical Director, Gymnastic Society and Young Women's League, Dayton, Ohio, 1899-1903; Supervisor of Games, Dayton Vacation Schools, 1903; Supervisor of Playgrounds, Shreveport, Louisiana, 1905-09; Physical Director, Stout Institute, 1909-17; Special Instructor in Physical Education, Y. M. C. A. Summer School, Lake Geneva, Wisconsin, 1910-13; Special Instructor in Physical Education, Summer Sessions of University of California, 1914-15; Special Instructor in Physical Education, University of Illinois, 1916; Director of Courses in Physical Education, Summer Sessions of Stout Institute, 1913-16; Special Instructor in Physical Education, University of California, 1917; Director of Physical Education, Multnomah Amateur Athletic Club, Portland, Oregon, 1917-; member of American National Association of Masters of Dancing; Oregon State Supervisor of American National Association of Masters of Dancing, 1920; President of Oregon State Physical Educational Society, 1919-20; Lieutenant, Reserve Officers' Training Camp, University of Oregon, 1918; member of Personnel Board for Y. M. C. A., 1918.

CYRUS DEWITT MEAD, Ph.D., Associate Professor of Elementary Education.

Ph.B., De Pauw University, 1898; A.M., Columbia University, 1912; Ph.D., Columbia University, 1914; Teacher and Principal of Public Elementary and High Schools, 1898-1904; Assistant Professor of Elementary Education, College for Teachers, University of Cincinnati, 1912-18; Associate Professor of Elementary Education, University of California, 1918-. Book published: *An Experiment in the Fundamentals*.

WILLIAM F. MEYER, Ph.D., Assistant Professor of Astrophysics.

B.S., Drake University, 1907; Assistant in Astronomy, University of California, 1908-10; Instructor in Astronomy, University of California, 1910-12; Astronomer in charge of the International Latitude Observatory, Ukiah, California, 1912-18; Martin Kellogg Fellow in Astronomy, Lick Observatory, University of California, 1918-19; Ph.D., University of California, 1919; Assistant Professor in Astronomy and Mathematics, University of California, 1919-20; Assistant Professor of Astrophysics, University of California, 1920-. Principal publications: *The Orbit of the Eighth Satellite of Jupiter* (with Professor Crawford), *Elements and Ephemerides of Numerous Comets*, *Orbit of Halley's Comet* (with Professor Crawford), *Perturbations of Halley's Comet Due to the Action of Venus and the Earth* (with Professor Crawford), *Observations of the Sixth, Seventh, and Eighth Satellite of Jupiter* (with Professor Morehouse), *A Study of Certain Nebulae for Evidences of Polarization Effects*.

RÉGIS MICHAUD, Licencié ès Lettres, Professor of French.

University of Paris, 1903-06; Licencié-ès-lettres, University of Paris; Assistant Professor, Princeton University, 1907-14; at the front with French Army, 1914-17; Associate Professor, Professor, Smith College, 1917-19; Pro-

fessor of French, University of California, 1919-. Books published: *Mystiques et Réalistes Anglo-Saxons* (rewarded with Montyon Prize by French Academy, 1920), *Autobiographie d'Emerson, d'après son journal intime, Scènes et récits de la Grande Guerre, An Anthology of French Prose and Poetry*, Georges Clemenceau, Pages Françaises.

MARIE MIKOVA, Solo Pianist, New York.

MARIE MILLIETTE, Instructor in Dalcroze Eurythmics in the Intersession.

RALPH SMITH MINOR, Ph.D., Professor of Physics.

A.B., Hamilton College, 1898; A.M., Hamilton College, 1901; Ph.D., University of Göttingen; Instructor in Physics, University of California, 1903-06; Associate Professor of Physics, University of Nevada, 1906; Professor of Physics, University of Nevada, 1907-09; Associate Professor of Physics, University of California, 1909-19; Professor of Physics, University of California, 1919-.

WERT EMMETT MOORE, Principal, Longfellow School, Oakland.

Special Training at Palmer Penmanship School, Cedar Rapids, Iowa; Zaner Penmanship School, Columbus, Ohio; Head of Commercial Department and Penmanship Supervisor, Everett, Washington, 1911-14; Penmanship Supervisor, Oakland Public Schools, 1915-20.

AGNES FAY MORGAN, Ph.D., Associate Professor of Household Science.

FLORENCE MOSES, A.B., Instructor in the Play School.

BEULAH MUMM, Library Instructor and Visitor, California State Library; formerly in charge Library School, State Library.

Student, Carroll College, Wisconsin, 1907-08; Library School of the University of Wisconsin, 1910-11; Assistant, Public Library, Sedalia, Missouri, 1911-12; Librarian, Glenn County Free Library, 1914; Assistant in State Library, 1913-.

CHARLES GRACCHUS NEELY, B.L., Professor of Constitutional History and Law, Pomona College.

B.L., University of Illinois, 1880; Kent College of Law, Chicago, 1896-1909; Columbia University, 1918; Professor, Pomona College, 1911-.

HELEN SCHENCK NICHOLSON, M.A., Instructor in Romance Languages, University of Arizona.

A.B., Vassar College, 1907; Teacher in Porto Rico, 1907-09; Teacher of Spanish, Tucson High School, 1912-18; Summer Course for Foreigners, Centro de Estudios, Madrid, Spain, 1914; M.A., University of Arizona, 1918; Instructor in Spanish, University of California Summer Session, 1920.

CLAUDE E. NIHART, A.B., Director, Vocational Education, Lincoln High School, Los Angeles.

Graduated from Stout Institute, 1909; graduated from Central State Normal, Edmond, Oklahoma, 1907; Instructor in Manual Arts, Billings, Montana, 1909-11; Instructor in Manual Arts High School, Los Angeles, 1911-16; Head of Mechanic Arts Department, Lincoln High School, Los Angeles, 1916-; Second Lieutenant, U. S. Infantry, 1917-19.

CHARLES A. NOBLE, Ph.D., Professor of Mathematics.

B.S., University of California, 1889; Teacher, Oakland High School, 1889; Teacher, San Francisco Boys' High School, 1890-93; student, University of Göttingen, 1893-96, 1900-01; Ph.D., University of Göttingen, 1901.

R. F. NYMAN, M.A., Instructor in Economics, Oakland Technical High School.

A.B., University of Michigan, 1908; LL.B., University of Chattanooga, 1909; M.A., University of California, 1916; traveled in Hawaiian Islands, Japan, China, Philippines, Dutch East Indies, India, Italy, England, 1904, 1907; Nova Scotia, 1913; Instructor in Normal School, 1905-07; Principal, Philippine Islands, 1909-14; Instructor, Principal, Schenectady, New York, 1916-18; Principal, Rural High Schools, California, 1918-21; Instructor, Oakland Technical High School.

LOUIS J. PAETOW, Ph.D., Professor of Medieval History.

B.L., University of Wisconsin, 1902; M.L., 1903; Ph.D., University of Pennsylvania, 1906; Acting Professor of History, University of Colorado, 1904-05; Instructor in History, University of Wisconsin, 1906-07; Associate in History, University of Illinois, 1907-11; Assistant Professor of History, Associate Professor, Professor, University of California, 1911-. Books published: *The Arts Course in Medieval Universities*, *The Battle of the Seven Liberal Arts*, *Guide to the Study of Medieval History*.

FAYETTE PARTCH, A.B., Assistant Head of the Commercial Department, Alameda High School.

A.B., University of California, 1903.

WILLIAM ANDREW PATON, Ph.D., Associate Professor of Economics, University of Michigan.

A.B., M.A., Ph.D., University of Michigan, 1917; Instructor in Economics, 1915-16; Assistant Professor of Economics in charge of Accounting Courses, 1917-19; Associate Professor, University of Michigan, 1919-; Trade Expert with War Trade Board, Washington, 1918-19; Income Tax Unit, Treasury Department, 1919. Books published: *Principles of Accounting*, *Problems and Exercises in Accounting*, *Economic Position of United Kingdom*.

MARY F. PATTERSON, Associate Professor of Household Art and Design.

Graduate, Rhode Island School of Design, 1904; graduate student, 1904-05; travel and study in Italy, Paris, Basle, and London, 1905-06; College of Tours, France, 1909; teaching Color, Design, Crafts, in five College Settlements, Boston, 1898-1901; Assistant, Instructor, Rhode Island School of Design, 1902-13; Instructor, Handicraft Club, Providence, 1906-12; Lecturer in History of Art, Lincoln School, Providence, 1908; Assistant Curator and Docent, Museum, Rhode Island School of Design, 1912-13; Lecturer, History of Art, Norwich School of Art, Connecticut, 1913-14; in charge of Decoration, Stage Settings, Costumes, Players' Club, Shakespearean Society, Amherst College; University of California, 1914-.

WILLARD W. PATTY, M.A., Director of Vocational Education, Berkeley.

LAURENCE N. PEASE, Director of Commercial Department, Stockton High School.

Student in Normal Department of Western School of Commerce, one year; Commercial Department, one year; Teacher, Heald's Business College, seven years; Hyatt-Fowells School, Seattle, two years.

HOWELL D. PERRY, Instructor in Auto Practice, Berkeley High School; Instructor, Teacher Training Classes, Trade and Industrial Education, Oakland Center.

LARS HYRUM PETERSON, M.A., Teaching Fellow in Education.

*WILLIAM C. POMEROY, B.S., Instructor in Physics.

GRACE M. POORBAUGH, Ph.B., Primary Superintendent, Miss Harker's School, Palo Alto.

Graduate, College of Education, University of Chicago, 1914; Ph.B., University of Chicago, 1920; Critic Teacher, Goshen College, Goshen, Indiana, 1910-14; Critic Teacher, State Normal College, Bowling Green, Ohio, 1914-20.

ALBERTA S. PORTER, B.S., Assistant in Economics in the Summer Session.

B.S., Utah Agricultural College, 1919; graduate student, University of California, 1919-21; Assistant in Economics, University of California Summer Session, 1920.

CHARLES W. PORTER, Ph.D., Associate Professor of Chemistry.

B.S., Utah Agricultural College, 1905; M.A., Harvard University, 1909; Ph.D., University of California, 1915; Professor of Chemistry, Utah Agricultural College, 1909-16; Assistant Professor of Chemistry, University of California, 1917-19; Associate Professor of Chemistry, University of California, 1920-.

CLARENCE M. PRICE, B.S., Instructor in Physical Education.

HERBERT I. PRIESTLEY, Ph.D., Associate Professor of Mexican History, Librarian of the Bancroft Library.

M.A., University of Southern California, 1907; Ph.D., University of California, 1917; study in Philippine Islands, 1901-04; study in Mexico, 1919; Instructor, Riverside High School, 1907-10; Superintendent of Schools, Corona, 1910-12; Assistant Curator, Bancroft Library, 1912-20; Librarian and Associate Professor of Mexican History, 1920-. Books published: José de Galvez, Visitor General of New Spain, 1765-71.

CHARLES A. PROSSER, Ph.D., Director of the William Hood Dunwoody Industrial Institute.

A.B., DePauw, 1898; M.A., DePauw, 1906; Ph.D. (honorary), DePauw, 1919; M.A., Hanover College, 1903; Ph.D., Teachers' College, Columbia, 1915; LL.D., Alfred University, 1919; graduate student, Columbia University, 1908-10; Superintendent of Schools, New Albany, Indiana, 1900-08; Superintendent

* In the Summer School of Surveying, Camp California, Swanton, California.

of Schools, Children's Aid Society, New York, 1909-10; Deputy Commissioner of Education for Massachusetts, 1910-12; Secretary, National Society for Vocational Education, 1912; Director, Minneapolis Survey, 1915; Director, William Hood Dunwoody Industrial Institute, 1915-17; Director, Federal Board for Vocational Education, 1917-19; Director, William Hood Dunwoody Industrial Institute, 1919-. Books published: *New Harmony Movement*, *The Organization and Administration of Vocational Education*, *General Editor Vocational Education Series* (American Book Company), *The Training of the Factory Worker*, *Why Federal Aid for Vocational Education*, *Vocational Education Legislation*, *Facilities for Industrial Education*, *Practical Arts and Vocational Guidance*, *The Place of Art in Industrial Education*, *The Meaning of Vocational Education*, *Principles and Policies in State Legislation*, *Progress in Vocational Education* (Year Book, United States Bureau of Education), *Short Unit Courses for Wage Earners*, *State Legislation for Vocational Education*, *Teachers' Annuities and Retirement Allowances*.

FRANKLIN P. REAGAN, Ph.D., Assistant Professor of Zoology.

DUDLEY B. REED, M.D., Professor of Physical Education and Hygiene, University of Chicago.

A.B., Oberlin College, 1903; M.D., Columbia University, 1908; Instructor, University of Rochester, 1910-11; University of Chicago, 1911-; Contract Surgeon, Columbia University, 1905-08.

ETHEL RICHARDSON, A.B., Director of Education for California State Commission of Immigration and Housing.

A.B., Bryn Mawr College, 1911; study with Bureau of Municipal Research, Philadelphia, 1911-12; Summer Session, University of California, 1915; Eastern schools, 1918-19; studying Orientals, Honolulu, 1920; Resident Settlement, Philadelphia, 1912; Head, Resident Settlement, 1913-14; Agent, Consumers' League, 1913-14; Principal, Truant School, 1914; Director of Education for California State Commission of Immigration and Housing, 1915-19.

PERCY E. ROWELL, M.S., Grad. Ed., Instructor in Smith-Hughes Science, Oakland Technical High School; Instructor, Teacher Training Classes, Trade and Industrial Education, Oakland Center.

FRANK R. RUTTER, Ph.D., Bureau of Foreign and Domestic Commerce, Washington.

A.B., Johns Hopkins University, 1894; Ph.D., 1897; travel and study in Europe, 1907-09; South America, 1912; Japan, 1917-18, 1920; Assistant Chief of Division of Foreign Markets, Special European Agent, Statistical Scientist, United States Department of Agriculture, 1899-1910; Tariff Expert, United States Department of Commerce, 1910-14; Assistant Chief, Bureau of Foreign and Domestic Commerce, 1914-17; Commercial Attache, American Embassy, Tokyo, 1917-18; Statistical Adviser, 1919; Trade Commissioner, Department of Commerce, 1920-; Lecturer on Commerce, State University of Iowa, 1904; George Washington University, 1913-17; Georgetown University, 1920-. Books published: *South American Trade of Baltimore*, *International Sugar Situation*, *Cereal Production of Europe*, *European Grain Trade*, *Tariff Relations of Canada*, *Tariff Systems of South American Countries*, *Statistics of Imports and Exports*.

EDWARD M. SAIT, Ph.D., Professor of Political Science.

A.B., University of Toronto, 1902; M.A., University of Toronto, 1903; Ph.D., Columbia University, 1911; Lecturer, Instructor, Assistant Professor, Columbia University, 1909-20; Professor of Political Science, University of California, 1920-. Books published: Clerical Control in Quebec, Government and Politics of France.

THOMAS FREDERICK SANFORD, A.B., Associate Professor of English.

B.A., Yale University, 1888; Instructor, Assistant Professor, and Associate Professor of English, University of California, 1893-.

RUDOLPH SCHEVILL, Ph.D., Professor of Spanish.

A.B., Yale University, 1896; student, Munich, Paris, Madrid, 1896-99, 1904-05; Ph.D., University of Munich, 1898; Assistant Professor of Spanish, Yale; Professor of Spanish, University of California.

ALBERT SCHINZ, Ph.D., Professor of French, Smith College.

A.B., Université de Neuchâtel, 1888; M.A., 1889; Ph.D., 1892; study and travel in French Switzerland, Germany, France, America; Professeur agrégé, Université de Neuchâtel, 1897-98; University of Minnesota, 1899-1900; Bryn Mawr College, 1900-13; Smith College, 1913-; Switzerland, 1892. Books published: Anti Pragmatisme, Les Accents français, Rousseau, a forerunner of Pragmatism, French Literature of the Great War; editor of various French texts.

GUSTAVUS SCHNEIDER, Director of Playgrounds, Berkeley.**WILLETA SCHREIBER, Assistant in Industrial Art in the Summer Session.**

Graduate of Los Angeles Normal School, 1919; Assistant to Head of Manual Arts Department, State Normal School, Los Angeles, 1918-19; Sloyd Teacher, Los Angeles City Schools, 1919-20; Craft Teacher, Kern County Union High School, 1920-21.

A. H. SCHROFF, Professor of Fine Arts, University of Oregon.

Professional Artist and Designer; medals, World's Columbian Exposition, etc., for decorative work; student at Boston art schools and Paris and London studios; Teacher, Copley Society, Boston Architecture Club, Students' Art Association, Boston; Director of L.D.M., Sweat Museum and School, Portland, Maine, three years; Teacher of Range Sketching, etc., R. O. T. C.; member of American Institute of Archaeology, Copley Square, Boston, Art Club, Boston Architecture Club.

C. D. SHANE, Ph.D., Instructor in Mathematics.

A.B., University of California, 1915; Ph.D., University of California, 1920; student, Lick Observatory, 1916-17, 1919-20 (Fellowship); Teaching Fellow in Mathematics, University of California, 1915-16; Instructor, United States Shipping Board Naval Schools, 1917-19; Instructor in Mathematics, 1920-.

STUART P. SHERMAN, Ph.D., Professor of English, University of Illinois.

A.B., Williams College, 1903; M.A., Harvard, 1904; Ph.D., Harvard, 1906; traveled in Scotland and England, 1910; New York City, 1916-17; Instructor in English, Northwestern University, 1906-07; University of Illinois, Associate, 1907-08; Assistant Professor, 1908-09; Associate Professor, 1909-11; Professor, 1911-; on editorial staff, New York Post and Nation, summer, 1908. Books published: Matthew Arnold, On Contemporary Literature, Coeditor of Cambridge History of American Literature, Editor of Ford's 'Tis Pity and the Broken Heart, Treasure Island, Coriolanus, A Book of Short Stories, The Scarlet Letter, etc.

EDWIN DU BOIS SHURTER, Ph.B., Professor of Public Speaking, University of Texas.

Ph.B., Cornell, 1892; Instructor in English and Oratory, Stanford University, 1893-94; Instructor in Oratory, Cornell University, 1894-99; Professor of Public Speaking, University of Texas, 1899-. Books published: Public Speaking, Extempore Speaking, Masterpieces of Modern Oratory, The Rhetoric of Oratory, Oratory of the South, Speeches of Henry W. Grady, Winning Declamations, Oral English.

LESLEY B. SIMPSON, A.B., Assistant in Spanish.

JOHN WILLIS SLAUGHTER, Ph.D., Lecturer on Civics and Philanthropy, Rice Institute.

A.B., Lombard College, 1898; Ph.D., University of Michigan, 1901; study, Clark University, 1901-02, 1904-05; study in England, 1905-11, 1914-15; South America, 1911-14; Mexico, 1915; Cuba, 1916; Docent, Clark University; Professor of Psychology, University of Cincinnati, 1903-04; Lecturer in University of London, 1905-11. Book published: The Adolescent.

STEVENSON SMITH, Ph.D., Professor of Psychology, University of Washington.

Student, Heidelberg, 1905; Ph.D., University of Pennsylvania, 1909; Professor of Psychology, Hampden-Sidney College, 1906-11. Book published: Chapters in General Psychology.

ROBERT E. STEVENSON, Instructor in Electricity, Berkeley High School; Instructor, Teacher Training Classes, Trade and Industrial Education, Oakland Center.

T. D. STEWART, Ph.D., Assistant Professor of Chemistry.

Ph.D., University of California, 1916; Research Associate, Instructor in Chemistry, University of Chicago, 1916-17; Captain, C. W. S., A. E. F.

GUY F. STREET, Instructor in Printing, Berkeley High School; Instructor, Teacher Training Classes, Trade and Industrial Education, Oakland Center.

EDWARD G. STRICKLEN, Assistant Professor of Music.

Books published: Harmonic Structure (with C. L. Seeger, Jr.), Chromatic Harmony.

EDWARD KELLOGG STRONG, Jr., Ph.D., Professor of Vocational Education, Carnegie Institute of Technology, Pittsburgh.

B.S., University of California, 1906; M.S., 1909; Ph.D., Columbia University, 1911; Fellow in Advertising Research, Columbia University, 1911-14; Lecturer in Applied Psychology, 1911-14; Professor of Psychology, George Peabody College for Teachers, 1914-18; Professor, Carnegie Institute of Technology, 1919-; member, Committee on Classification of Personnel in Army, Lieutenant Colonel, A. G. O. Books published: Relative Merit of Advertisements, Effects of Hookworm Disease on Mental and Physical Health of Children, Introductory Psychology for Teachers, Strategy of Selling Life Insurance.

*CHARLES C. SWAFFORD, M.S., Instructor in Civil Engineering.

ANNE SWAINSON, M.A., Associate in Textiles.

REGINALD E. SWEETLAND, A.B., Assistant in English.

A.B., University of California, 1919; Assistant in Journalism, University of California Summer Session, 1919, 1920; Private, C. A. C., Fort Scott; Assistant in English, University of California, 1919-.

EDGAR JAMES SWIFT, Ph.D., Professor of Psychology and Education, Washington University, St. Louis.

A.B., Amherst College, 1886; student, universities of Leipzig and Berlin, 1889-92; Ph.D., Clark University, 1903; Science Teacher, Lake Forest (Illinois) Academy, 1887-89; Teacher of Psychology, Stevens Point Normal School, 1895-1900; Professor of Psychology and Education, Washington University, 1903-; Lecturer in Psychology, Summer Session, Peabody College for Teachers, Nashville, 1914; University of Wyoming, 1915; University of Chicago, 1916; Kansas Agricultural College, 1917; Fellow, A. A. A. S., member American Psychological Association, Society of College Teachers of Education. Books published: *Mind in the Making*, *Youth and the Race*, *Learning by Doing*, *Psychology and the Day's Work*.

HOMER G. TASKER, A.B., Assistant in Physics.

A.B., Willamette University, 1919; U. S. Infantry, 1917; Assistant in Physics, University of California, 1920-.

CHARLES V. TAYLOR, Ph.D., Assistant Professor of Zoology.

A.B., Mt. Morris College, 1911; M.A., University of California, 1915; Ph.D., University of California, 1918; Instructor, University of California, 1916-18; Johnston Scholar, Johns Hopkins University, Baltimore, 1918-20; Assistant Professor of Zoology, University of California, 1920-. Book published: *Neuro-motor System of Euptotes*.

ALWIN THALER, Ph.D., Assistant Professor of English.

A.B., Adelphi College, 1912; M.A., Columbia University, 1914; Ph.D., Harvard University, 1918; Sheldon Traveling Fellow, Harvard University, England and France, 1919-20; Instructor in English, Adelphi College, 1912-13; Instructor in English, Northwestern University, 1913-16; United States Navy, 1918-19; Assistant Professor of English, University of California, 1920-.

GRANVILLE E. THOMAS, Instructor and Supervisor of Physical Education, Martinez City Schools.

Graduate study, State Normal School, San Jose, 1909-12; University of California Summer Sessions, 1913, 1914, 1917, 1920; Teacher of Physical Education and Manual Arts, LeGrand High School, California, 1912-13; Teacher of Physical Education and Manual Arts, Pacific Grove Schools, 1913-17; Instructor and Supervisor of Physical Education, City Schools, Martinez, 1917-.

* In the Summer School of Surveying, Camp California, Swanton, California.

LEONORA THOMPSON, formerly Instructor in Physical Education, State Normal School, La Crosse, Wisconsin.

Proprietor of private dancing studio, San Francisco; studied at Sargent School of Physical Education, 1910-12; Harvard Summer School; in Europe, 1913-14; with Alexis Kosloff, New York, 1917-18; Teacher, Y. W. C. A., Kansas City, Missouri, 1912, 1913, 1914; Castilleja School, Palo Alto, California, 1914-15; State Normal School, LaCrosse, Wisconsin, 1915-20.

FRANK C. TOUTON, Ph.D., State High School Inspector, State Department, Wisconsin.

Ph.B., Lawrence College, 1901; M.A., Columbia University, 1917; Ph.D., 1919; student, University of Chicago, summer, 1904; Columbia University, summers, 1911-12; Instructor in Mathematics, Galesburg, Illinois, 1902-04; Instructor in Mathematics, Central High School, Kansas City, Missouri, 1904-11; Principal of High School, St. Joseph, Missouri, 1911-16; Instructor in School Administration, Ohio State University, Summer Session, 1919; State Supervisor of High Schools, Wisconsin, 1919-. Books published: series of High School Algebras and Geometries, with H. E. Hawkes and William A. Luby.

ORIN TUGMAN, Ph.D., Professor of Physics, University of Utah.

A.B., Indiana University, 1903; M.A., Indiana University, 1906; Ph.D., Cornell University, 1909; Instructor in Physics, Purdue, 1903-06; Instructor in Physics, Cornell, 1906-09; Assistant Physicist, Bureau of Standards, 1909-10; Engineer, Western Electric Company, 1911-13; Associate Physicist, Eastman Kodak Company, 1913-15; Associate Professor of Physics, University of Utah, 1915-18; Professor of Physics, University of Utah, 1918-.

KATHARINE SMITH TURNER, B.L., Instructor in French in the Summer Session.

HARRY W. TYLER, Ph.D., Walker Professor of Mathematics, Massachusetts Institute of Technology.

S.B., Massachusetts Institute of Technology, 1884; Ph.D., Erlangen, 1889; student, University of Göttingen, 1887-88; University of Erlangen, 1888-89; Assistant Instructor, Assistant Professor, Associate Professor, Professor, Massachusetts Institute of Technology, 1884-. Book published: *Short History of Science* (with W. T. Sedgwick).

IDA M. VARNEY, Accompanist in the Play School.

M. MADILENE VEVERKA, Pd.M., B.S., Supervisor, Kindergarten and Primary Grades, Los Angeles City Schools; Lecturer, University Extension Division.

Pd.B., Colorado State Normal School, 1901; Pd.M., Colorado Teachers' College, 1910; B.S., Columbia University, 1917; Instructor in rural schools, six years; School Principal, three years; County Superintendent of Schools, four years; in charge of training work in normal schools, eight years; Supervisor of kindergarten and primary grades, four years.

AUGUST VOLLMEYER, Chief of Police, Berkeley.

ARNOLD H. WAGNER, Professor of School Music, University of Southern California.

MAY V. WALLACE, M.A., Assistant in Public Health.

A.B., University of Kansas, 1909; M.A., University of Missouri, 1915; Laboratory Instructor in Chemistry, University of Kansas, 1909; Assistant Instructor in Home Economics, University of Kansas, 1914; Instructor in Summer Session, University of California, 1920; Chief Clerk, Los Angeles County Health Department, 1918-19; Secretary to Tax Collector, Los Angeles, 1920; Teacher of Sciences, Lawrence (Kansas) High School and Montebello (California) High School, 1909-14, 1915-18.

WILSON D. WALLIS, Ph.D., Instructor in History and Sociology, Fresno Junior College.

DWIGHT E. WATKINS, M.A., Assistant Professor of Public Speaking.

A.B., University of Michigan, 1901; M.A., University of Michigan, 1908; English Department, Orchard Lake Military Academy, Michigan, 1902; Head, Public Speaking Department, High School, Akron, Ohio, 1905-07; Head, Public Speaking Department, Knox College, 1908-18; Assistant Professor of Public Speaking, University of California, 1918-. Books published: Public Speaking for High Schools, The Forum of Democracy, Public Speaking and Voice Training, Chapter in High School Education, Johnston et al., Scribners.

WILLIAM HENRY WEEKS, A.B., Architect, Specialist in School Housing, San Francisco.

A.B., Brinkers College, Denver, 1886; study and travel in United States and Canada; private instructor in art and architecture.

Mrs. MAX WEST, A.B., Lecturer in Child Welfare in the Summer Session.

SUSAN F. WEST, B.S., Professor of Home Economics, Milwaukee Downer College.

WALDEMAR WESTERGAARD, Ph.D., Professor of History, Pomona College.

A.B., University of North Dakota, 1906; M.L., University of California, 1910; Ph.D., 1915; Fellow in American History, Cornell University, 1911-12; travel and study in Europe, 1912-13; Instructor in California high schools, 1907-11; Assistant in History, University of California, 1913-14; Head of History Department, Santa Barbara High School and Junior College, 1914-16; Pomona College, 1916-. Book published: The Danish West Indies under Company Rule.

F. W. WETMORE, Teacher of Cabinet and Pattern Making, Vocational High School, Oakland.

Teacher of Pattern Making, Oakland Technical High School, 1916-20; Staff Instructor, Educational and Training Departments of Emergency Fleet Corporation, United States Shipping Board, 1917-19; Corporal, First California Cavalry, 1898.

JOHN C. WHITTEN, Ph.D., Professor of Pomology.

EARL H. WIGHT, B.S., M.A., Instructor in Physical Education.

MAUDE WILDES, A.B., Assistant Supervisor of Physical Education, Oakland Public Schools.

ARTHUR R. WILLIAMS, Ph.D., Instructor in Mathematics.

A.B., Yale, 1907; Ph.D., University of California, 1916; travel in Italy and Germany, 1904; Teaching Fellow in Mathematics, University of California, 1911-12, 1913-14; Lecturer in Mathematics, University of California, 1916-17; in charge of U. S. Shipping Board Navigation School at Portland, Oregon, 1917-20.

MYRTLE JEAN WILLIAMSON, Assistant in Graphic Art.

A.B., University of California, 1916; studied at California School of Arts and Crafts, 1915; San Francisco Institute of Art, 1916-17; Teacher of Free-hand Drawing, Siskiyou Union High School and Junior College, 1917-19; Instructor in University of California Summer Session, 1920.

SAMUEL WILLISTON, M.A., LL.D., Weld Professor of Law, Harvard University.

A.B., Harvard, 1882; M.A., 1888; LL.B., 1888; LL.D., 1910; Assistant Professor of Law, Harvard University, 1890-95; Professor of Law, 1895-; Instructor, University of California Summer Sessions, 1909 and 1915. Books published: Williston's Cases, Contracts, Williston's Sales, Williston's Bankruptcy, The Law of Sales, The Law of Contracts.

PEARL E. WILLSON, A.B., Instructor in Science, Lodi High School.

A.B., University of California, 1918; student at College of Pacific, 1914-15; University of California, 1915-19; Teacher of Physics, University of California, 1917-19; Summer Session, 1918; Vallejo High School, 1919-20; Lodi Union High School, 1920-21.

B. N. WILSON, Professor of Experimental Engineering, University of Arkansas.

SYBIL WOODRUFF, M.S., Instructor in Household Science, Oregon Agricultural College.

A.B., University of Kansas, 1916; M.S., University of Chicago, 1919; Instructor, University of Kansas, 1916-18; University of Chicago, 1919-20; George Peabody College for Teachers, Nashville, summer, 1919; Oregon Agricultural College, 1919-.

CHARLES W. WOODWORTH, M.S., Professor of Entomology.

AGRICULTURE

- CHARLES W. WOODWORTH, M.S., Professor of Entomology.
 JOHN W. GILMORE, M.S., Professor of Agronomy.
 JOHN C. WHITTEN, Ph.D., Professor of Pomology.
 RICHARD L. ADAMS, M.S., Professor of Farm Management.
 ERNEST B. BABCOCK, M.S., Professor of Genetics.
 WILLIAM T. HORNE, B.S., Associate Professor of Plant Pathology.
 FREDERICK L. GRIFFIN, M.S., Associate Professor of Agricultural Education.

INTERSESSION COURSES*(May 9 to June 18, 1921)***AGRICULTURAL EDUCATION**

202. **Special Problems in Agricultural Education.** (GRIFFIN and STAFF)
 A seminar in which the instructors of the division and graduate students may participate. Reading; organization of subject matter into syllabus and outline form; examination and criticism of outlines now in use; and a study of the methods of secondary agricultural instruction. 2 to 4 units.
299. **Thesis for the Master's Degree.** (GRIFFIN and STAFF)
 Especially for agricultural high school teachers who have the B.S. degree in agriculture and who desire to comply with the residence requirements for the Master's degree and to obtain recommendation for the teacher's certificate.

AGRONOMY

200. **Research in Agronomy.** (GILMORE)
 For graduate students who are able to pursue research studies in special topics. 2 to 4 units.
 Hours to be arranged.
299. **Thesis for the Master's Degree.** (STAFF)

GENETICS

200. **Research in Genetics.** (BABCOCK and STAFF)
 Research on plant and insect material, with one hour of conference per week. 3 to 6 units.
 Hours to be arranged.

ENTOMOLOGY

- S103. **General Entomology.** (WOODWORTH)
This course corresponds to Entomology 103 of the regular session.
Hours and credit to be arranged.
201. **Research.** (WOODWORTH)
Toxicity of insecticides; action of cyanide on insects. Units to be arranged.
M W F, 10. Laboratory by arrangement.

PLANT PATHOLOGY

99. **Practice Course.** (HORNE)
Hours and credit to be arranged.
125. **Special Topics.** (HORNE)
230. **Research.** (HORNE)
Original investigations and special problems in plant pathology.
Credit and hours to be arranged.

POMOLOGY

201. **Research in Pomology.** (WHITTEN)
Special problems of research embracing field or laboratory investigations with correlated reading. The subject to be arranged with the head of the division. 1 to 6 units.
Hours to be arranged.

SUMMER SESSION COURSES

(June 20 to July 30, 1921)

AGRONOMY

200. **Research in Agronomy.** (GILMORE)
For graduate students who are able to pursue research studies in special topics. 2 to 6 units.
Hours to be arranged.
299. **Thesis for the Master's Degree.** (STAFF)

ENTOMOLOGY

S103. General Entomology. (WOODWORTH)

This course corresponds to Entomology 103 of the regular session.
Hours and credit to be arranged.

201. Research. (WOODWORTH)

Toxicity of insecticides; action of cyanide on insects. Units to be arranged.

M W F, 10. Laboratory by arrangement.

FARM MANAGEMENT

203. Farm Management for Intersession Graduate Students. (ADAMS)

Investigations into the farm management practice of the state; review of the literature on the subject for the purpose of training students in the principles and practices of (a) practicing farm managers, (b) investigators, (c) teachers. 2 to 6 units.

Hours to be arranged.

GENETICS

200. Research in Genetics. (BABCOCK and STAFF)

Research in plant and insect material, with not more than one hour of conference per week. 3 to 6 units.

Hours to be ranged.

PLANT PATHOLOGY

125. Special Topics. (HORNE)**230. Research.** (HORNE)

Investigations and special problems in plant pathology.

Hours and credit to be arranged.

POMOLOGY

201. Research in Pomology. (WHITTEN)

Special problems of research embracing field or laboratory investigations with correlated readings. The subject to be arranged with the head of the division. 1 to 6 units.

Hours to be arranged.

PRACTICAL OPTICS

The work in this subject is designed for those who have some experience in the use of optical instruments and particularly for those expecting to use them professionally.

104. The Theory of the Microscope. (WOODWORTH)

This instrument is chosen for study since all forms of optical aberrations are involved and most of them are liable to be present in an extreme degree.

M Tu W Th F, 1.

202. Research in Geometrical Optics. (WOODWORTH)

Each student undertakes the investigation of an original problem. A knowledge of geometrical drawing and of trigonometrical computations is essential. Prerequisite: course 104, or the two may be taken concurrently. This course may be continued in the summer Session and will then involve the preparation of a thesis.

Seminar Tu Th, 10. Laboratory by arrangement.

ANTHROPOLOGY

WILSON D. WALLIS, Ph.D., Instructor in History and Sociology, Fresno Junior College.

SUMMER SESSION COURSES

(June 20 to July 30, 1921)

S1A. Introductory Anthropology.

(WALLIS)

Man's place in the animal kingdom: the development of human characteristics; kinship with the higher apes. Beginnings of industrial and economic life: prehistoric archaeology. Economic and industrial activities of primitive peoples: domestication; agriculture; hunting. The knowledge and beliefs of primitive men; nature philosophy. 2 units.

M Tu W Th F, 2.

S1B. Social Development.

(WALLIS)

Influence of environment, race, inheritance, economic conditions. The influence of custom, tradition, public opinion. The mechanism of social development: inventiveness, culture diffusion, similarities in culture. Theories of social development: among the Greeks, Romans, English, and French philosophers, and among ethnologists; critique of theories. The trend of social development: complexity *versus* power. 2 units.

M Tu W Th F, 3.

ASTRONOMY

WILLIAM F. MEYER, Ph.D., Assistant Professor of Astrophysics.

SUMMER SESSION COURSES

(June 20 to July 30, 1921)

S1. Elements of Astronomy.

(MEYER)

An introductory course, largely descriptive in character, designed primarily to meet the needs of those who desire a general knowledge of the subject. Lantern slides will be used freely to illustrate the lectures. 2 units.

M Tu W Th F, 9. 1 Observatory.

S117. Astrophysics.

(MEYER)

A general review of present day problems in astrophysics. The course is designed for students and teachers interested in astronomy, physics, and general science. Three lectures and two laboratory periods per week. 2 units.

Hours to be arranged. Class meets for organization June 20, 2 p.m., 11 Observatory.

Attention is called to Mathematics S107, **History of Mathematical Science (TYLER)**.

BOTANY

C. W. DODGE, Ph.D., Instructor in Botany, Brown University.

SUMMER SESSION COURSES

(June 20 to July 30, 1921)

S2. General Botany.

(DODGE)

The manner of living of the plant. The aim of this course is to give the student an understanding of the fundamental processes in the life of plants in general and of seed plants in particular and of the significance of these processes for human welfare. 4 units. Fee, \$2.50.

Lectures, M Tu W Th F, 8; laboratory, 9-12.

120. Evolution of Plants.

(DODGE)

Evolution of various groups of plants from point of view of physiologist; critical consideration of recent papers of Church and others relative to development of present land flora. 2 units.

M Tu W Th F, 2.

CHEMISTRY

JOHN JOHNSTON, Ph.D., Sterling Professor of Chemistry, Yale University.

CHARLES W. PORTER, Ph.D., Associate Professor of Chemistry.

GEORGE E. GIBSON, Ph.D., Assistant Professor of Chemistry.

GERALD E. K. BRANCH, Ph.D., Assistant Professor of Chemistry.

T. D. STEWART, Ph.D., Assistant Professor of Chemistry.

ERMON D. EASTMAN, Ph.D., Assistant Professor of Chemistry.

W. A. NOYES, JR., R. C. FUSON, SHERWIN MAESER, M. A. DEBEAU, R. W. MILLAR, PHILIP S. DANNER, JOHN A. ALMQUIST, T. R. HOGNESS, Assistants.

The chemical laboratories will be open daily, except Saturday, from 8 a.m. to 5 p.m. The deposit required for each of the following courses, A, S1A, S1B, and S5, is \$17, of which the maximum returnable is \$5; for course S9 it is \$28, of which the maximum returnable is \$10.

INTERSESSION COURSES

(May 9 to June 18, 1921)

S1A. General Inorganic Chemistry and Qualitative Analysis. (BRANCH)
5 units.

Lectures, M Tu W Th F, 9; laboratory, M Tu W Th F, 1-3; quiz,
M W F, 3-4.

S8. Elements of Organic Chemistry. (PORTER)

An introduction to the study of the carbon compounds. 3 units.

M Tu W Th F, 11; quiz, Tu Th, 9.

S9. Organic Chemistry: Laboratory. (PORTER)

The preparation of organic compounds: a study of their properties and characteristic reactions. 3 units.

M Tu W Th F, 1-5.

SUMMER SESSION COURSES*(June 20 to July 30, 1921)*

- A. Elementary Chemistry.** (STEWART)
An introduction to general chemistry. Credit for matriculation chemistry will be given for the satisfactory completion of this course. Lectures and experimental illustrations, or recitations, and 15 hours of laboratory work per week.
Students should register for this course in Room 25, Freshman Laboratory, Chemistry Building.
Lectures, M Tu W Th F, 8; laboratory, M Tu W Th F, 9-12.
- S1B. General Inorganic Chemistry and Qualitative Analysis.** (EASTMAN)
Continuation of Chemistry 1A. 5 units.
Lectures, M Tu W Th F, 9; laboratory, M Tu W Th F, 1-3; quiz, M W F, 3-4.
- S5. Quantitative Analysis—Gravimetric and Volumetric (Inorganic).** (GIBSON)
A short course in the principles and methods of quantitative analysis. 3 units.
Lectures and laboratory work, M Tu W Th F, 1-5.
- 117. Application of Theoretical Chemistry to Technical Problems.** (JOHNSTON)
Discussion of selected topics of fundamental importance concerning chemical equilibria; emphasis on the bearing of theoretical principles upon important practical problems, industrial as well as scientific. 2 units.
M Tu W Th F, 10.
- S190. Seminar in Geochemical Problems.** (JOHNSTON)
Equilibrium relations between the main rock-forming oxides; the rôle of high pressure; application of these principles to the elucidation of the conditions of formation of minerals and rocks. 1 unit.
M W F, 11.

CIVIL ENGINEERING

SUMMER SCHOOL OF SURVEYING

Camp California, Swanton, California

CHARLES DERLETH, Jr., C.E., Professor of Civil Engineering and Dean of the College of Civil Engineering.

FRANCIS SEELEY FOOTE, E.M., Professor of Railroad Engineering and Director of the Summer School of Surveying.

CHARLES C. SWAFFORD, M.S., Instructor in Civil Engineering.

STURLA EINARSSON, Ph.D., Associate Professor of Practical Astronomy.

WILLIAM C. POMEROY, B.S., Instructor in Physics.

Additional instructors, a medical officer, who will also act as commissary agent, and the necessary cooks, janitors, and helpers will be appointed before April 30, 1921.

The Summer School of Surveying is held at a camp established at the junction of Scott and Little creeks, Santa Cruz County, within one and one-half miles of the ocean coast; sixteen miles northwest of Santa Cruz. The session begins Thursday, May 12, and is four weeks in length.

All students attending camp pay a fee of \$20.

COMMISSARY DEPOSIT

A deposit of \$35 is required from each student to cover expenses incurred for board at camp, fines for injury to instruments or camp equipment, etc. Any surplus not required to cover the above items is returned to the student.

The fee and commissary deposit must be paid in advance to the Comptroller of the University at Berkeley. Receipts for these payments must be shown to the Camp Director after reaching camp.

Civil Engineering 3.

(FOOTE, SWAFFORD, EINARSSON, POMEROY, and Assistants)

This course consists of field practice in plane surveying, comprising such subjects as:

Determination of length of base lines.

Measurement of horizontal angles by repetition.

Triangulation.

Azimuth traverse.

Differential and profile leveling.

Topographic survey, by plane table and stadia.

Determination of latitude and azimuth with engineer's transit,
by solar and Polaris observations.

Military sketching.

Four weeks' continuous field work. Required of freshmen in the Colleges of Civil Engineering and Mining. Prerequisite: course Civil Engineering 1A, 1B. 3 units. Students with grade 4 or incomplete in course CE 1B will not be admitted to course CE 3.

Civil Engineering 103.

(FOOTE, POMEROY, and Assistants)

This course comprises field and office work necessary for the location of a short railroad line, including:

Reconnaissance.

Preliminary surveys.

Final location.

Cross-sectioning.

Drainage area and right-of-way surveys.

Maps and profiles.

Estimates of quantities and costs.

Prescribed at the end of the junior year for all students in the College of Civil Engineering. Prerequisite: courses 3 and 102. Four weeks' continuous field practice. 3 units.

Students interested in surveying field practice are advised to secure the Special Bulletin of Information of the Summer School of Surveying.

Communications regarding the work of the Summer School of Surveying should be addressed to the Dean of the College of Civil Engineering, University of California, Berkeley, California.

DRAWING

ROSS J. BROWER, B.S., Instructor in Drawing.

EUGENE P. CARPENTER, Assistant in Drawing in the Summer Session.

SUMMER SESSION COURSES

(June 20 to July 30, 1921)

C. Instrumental Drawing.

(BROWER)

Use of instruments, solving of geometrical problems, construction of mathematical curves, and lettering. Satisfies the requirement in matriculation subject 6b (but with a credit of 2 units). 2 units.

Tu W Th F, 9-12; lectures at 9.

S3. Descriptive Geometry.

(BROWER)

Individual work covering the subject matter of the courses 3A, 3B, 3C, or 3D, according to individual needs of the pupils. Prerequisite: Instrumental Drawing. 2 or 3 units, according to the work done.

Tu W Th F, 9-12; lectures at 10.

ECONOMICS

- FRANK R. RUTTER, Ph.D., Trade Commissioner, Bureau of Foreign and Domestic Commerce, Washington.
- JOHN WILLIS SLAUGHTER, Ph.D., Lecturer on Civics and Philanthropy, Rice Institute.
- JOHN B. ANDREWS, Ph.D., Secretary, Association for Labor Legislation, New York.
- EDWARD KELLOGG STRONG, Jr., Ph.D., Professor of Vocational Education, Carnegie Institute of Technology, Pittsburgh.
- WILLIAM HENRY LOUGH, M.A., formerly Professor of Commerce, New York University; President, Business Training Corporation, New York.
- WILLIAM ANDREW PATON, Ph.D., Associate Professor of Economics, University of Michigan.
- JOHN B. CANNING, Ph.D., Associate Professor of Economics, Stanford University.
- M. M. KNIGHT, Ph.D., Assistant Professor of Economics, University of Utah.
- GEORGE SAMUEL BURGESS, J.D., Assistant Professor of Political Economy, Pomona College.
- MARIE MARGARET DUGGAN, A.B., Assistant Professor of Secretarial Science, College of Secretarial Science, Boston University.
- R. F. NYMAN, M.A., Instructor in Economics, Oakland Technical High School.
- CLYDE INSLEY BLANCHARD, A.B., Director of Commercial Education and Practice, Berkeley Public Schools.
- FAYETTE PARTCH, A.B., Assistant Head of the Commercial Department, Alameda High School.
- JEAN BERNARD, B.S., Coördinator Part-Time Instructor, Los Angeles City Schools.
- EMMA J. JOHNSON, B.C.S., Assistant Head of the Commercial Department, Stockton High School.
- RAY EDWARD CHATFIELD, B.S., Commercial Training Expert, Twelfth Division, Federal Board for Vocational Education.
- ALBERTA S. PORTER, B.S., Assistant in Economics in the Summer Session.
- WALTER CLAY HYATT, Head of Commercial Department, Tamalpais Union High School; Director, United States Army Vocational School, Fort Baker.
- WERT EMMETT MOORE, Principal, Longfellow School, Oakland.

LAURENCE N. PEASE, Director of Commercial Department, Stockton High School.

CHARLES A. GLOVER, Assistant in Accounting; Instructor in Bookkeeping, High School of Commerce, San Francisco.

INTERSESSION COURSES

(May 9 to June 18, 1921)

S1A. Principles of Economics.

(CANNING)

An introductory study of the principles of economics, touching such fundamental theories as those of value, rent, wages, interest, and profit, but emphasizing current economic problems. 2 units.

M Tu W Th F, 4.

S143. Insurance.

(CANNING)

An examination of the social and individual problems of economic insecurity; systems of insurance devised to deal with these problems; an elementary statement of the principles underlying the more important commercial branches of insurance; problems of state insurance and of state regulation and control of private insurance ventures. 2 units.

M Tu W Th F, 5.

OFFICE PRACTICE

See note on page 61 regarding credit for these courses.

A. Elementary Stenography.

(GLOVER)

Fundamental principles of Gregg shorthand. The first half of the manual; penmanship drills and supplementary work. Students should be able to take dictation of simple matter at the rate of seventy-five words a minute at the conclusion of the course. 2 hours daily, 4 hours preparation. 4 units.

M Tu W Th F, 9-11.

C. Elementary Typewriting.

(GLOVER)

Drills for establishing the essential habits for accurate and rapid typewriting; knowledge of mechanism of the typewriter; fingering of entire keyboard; speed and accuracy drills; beginning copying work. 1 hour daily class work and 1 hour practice. 1 unit. Laboratory fee, \$1.50.

M Tu W Th F, 8. Laboratory, 9 or 10 or 11.

SUMMER SESSION COURSES*(June 20 to July 30, 1921)***S1B. Principles of Economics.**

(KNIGHT)

A continuation of course S1A as given in the Intersession; S1A is, however, not prerequisite. A study of the principles of economics beginning with distribution. 2 units.

M Tu W Th F, 8.

S10. Economic and Industrial Development of the United States.

(KNIGHT)

Resources of America. Business aspects of colonization. Struggle for commercial and economic independence. The industrial revolution and the westward movement. The growth of industry, agriculture, commerce, transportation, population, and labor from simple colonial conditions to the complex industrial and commercial society of today. 2 units.

M Tu W Th F, 9.

S14A. Elements of Accounting.

(PATON)

Principles of double entry; theoretic and functional classification of accounts; bookkeeping devices; use of working papers; income and balance sheets; accounting significance of valuations; partnership accounts. Lectures, discussions, exercises. 2 units.

M Tu W Th F, 10.

15. Mechanical Accounting.

(CHATFIELD, GLOVER, and STAFF)

An introductory study of the problems incidental to handling large volumes of accounting detail and the methods of organization and management followed where accounting machines are used. Lectures by accounting machine experts, by office managers, visits to machine-equipped offices, and demonstrations of the machines discussed. For laboratory practice see *Office Appliances*, page 62.

M Tu W Th F, 8.

S120. Business Management.

(LOUGH)

The essential factors in successful management; the personality of a manager; methods of dealing with individuals; methods of organizing and directing groups of people; methods of producing and delivering goods or services; selling; raising and handling money; record keeping; formulating and carrying out sound policies. Texts: Scott's "Influencing Men in Business" and Jones' "Administration of Industrial Enterprises." 2 units.

M Tu W Th F, 9.

S123. Elements of Marketing.

(BURGESS)

Among the general topics considered will be the processes of distribution of merchandise and the attempts to eliminate the middleman. 2 units.

M Tu W Th F, 2.

S133. Corporation Finance.

(LOUGH)

Financial forms of business enterprises; advantages of the corporate form; owned and borrowed capital; capitalization; raising capital funds; promotion; selling securities; fixed and working capital; budgeting; financial standards; exploitation and involvements. Text, Lough's "Business Finance." 2 units.

M Tu W Th F, 10.

S135. Money and Banking.

(BURGESS)

History and principles of money and banking with special attention to recent developments. 2 units.

M Tu W Th F, 3.

S150. Labor Legislation.

(ANDREWS)

Modern tendencies of legislative and administrative methods in the protection of women and children in industry; safety and health of wage earners; prevention of unemployment; adjustment of industrial disputes; minimum wage and maximum hour regulations; workman's compensation for accidents; insurance against illness, invalidity, old age, and unemployment. 2 units. Text, "Principles of Labor Legislation," Commons and Andrews.

M Tu W Th F, 11.

S153. Employment Management.

(STRONG)

Personal work in industry; organization of department; typical systems; psychology of employment; transfer and promotion; coöperation; loyalty and esprit de corps. 2 units. Prerequisite: Psychology 2A.

M Tu W Th F, 3.

154. Business Psychology.

(STRONG)

Course deals with the vitality of advertising and selling; analysis of advertisement and sale; interviews; strategy of selling; psychological principles with special reference to motives for buying. 2 units.

M Tu W Th F, 2.

S160A. Advanced Accounting.

(PATON)

Corporate accounts; interest problems; bases of revaluation; inventory methods; depreciation policies; analysis of financial statements; survey of theory of accounts with emphasis on teaching methods. Lectures, discussions, exercises. 2 units.

M Tu W Th F, 11.

S178. Foreign Trade.

(RUTTER)

Documents, organizations, and banking; tariff policies, with special bearing on Oriental relations and current problems. 2 units.

M Tu W Th F, 8.

S179. Transpacific Trade.

(RUTTER)

Special emphasis will be given to Japan; resources, people, and markets in the Orient; lines of communication. 2 units.

M Tu W Th F, 9.

190A. Training in Professional Social Work.

(SLAUGHTER)

A course designed to train the student for professional social work. It includes the history of public and private relief, the functions of the more important social agencies, and the technique of social diagnosis and treatment. Theoretical instruction in the case method will be accompanied by field work under the direction of experts connected with the social agencies of the San Francisco Bay region. 2 units.

M Tu W Th F, 11.

192A. Social Problems.

(SLAUGHTER)

An intensive treatment of the following topics: Child Welfare, Industry, Immigration. This course aims to equip the student of social activities as well as the prospective social worker with a knowledge of important types of social maladjustment. It is open to qualified seniors who wish to pursue advanced work in social science. 2 units.

M Tu W Th F, 10.

300. The Teaching of Economics in High Schools.

(NYMAN)

Designed to meet the needs of teachers who plan to offer courses in economics. Principles of consumption, production, exchange, distribution. Methods of presenting these principles to high school students. Practical applications. Lectures, discussions, reports. 2 units.

M Tu W Th F, 9.

Attention is called to Mathematics S116, **Mathematics of Economics** (EVANS).

OFFICE PRACTICE

NOTE.—The courses lettered A–D may be used for matriculation credit; university credit for these courses towards a degree will be granted only to candidates for the bachelor's degree in the College of Commerce or to prospective teachers of commercial work in a secondary school.

The courses lettered G–J are high school subjects not on the university preparatory list.

University credit towards a degree will not be given for these courses; except that candidates for a high school teacher's certificate may include those courses which are directly connected with the candidate's majors. The hour value given each course is considered only in ascertaining the amount of work for which the student is registering in the Summer Session.

A. Elementary Stenography.

(DUGGAN)

Fundamental principles of Gregg shorthand. The first half of the manual; penmanship drills and supplementary work. Students should be able to take simple graded dictation at the rate of seventy-five words a minute at the conclusion of the course. 2 hours daily; 4 hours preparation. 4 units.

M Tu W Th F, 1 and 3.

B. Intermediate Stenography.

(HYATT)

Review of the theory covered in course A; last half of the manual. Beginning speed dictation; special vocabularies; letters and business forms. Prerequisite: course A or its equivalent. 2 hours daily, 4 hours preparation. 4 units.

M Tu W Th F, 2 and 4.

C. Elementary Typing.

(PEASE)

A rapid development of a thorough command of the keyboard through finger gymnastics, exercises for mental control, and intensive drills in fingering and rhythm. Correct position, the various mechanical devices, and care of the machine. 1 hour class drill and 1 hour supervised practice daily. Laboratory fee, \$1.50. 1 unit.

M Tu W Th F, Sec. 1, 8; Sec. 2, 9; Sec. 3, 10. Practice hour to be arranged in the afternoon only.

D. Intermediate Typing.

(PEASE)

Intensive development of skill based on principles developed by typewriter speed experts and adapted to school conditions. Detailed study and application in class and individual work: correct position and technique; rhythm; independent finger control, hand gymnastics and proper use of the phonograph in school work. The laws of applied art governing the artistic arrangement of typewritten

material, with special reference to simple commercial forms. Designed to furnish typists and those intending to teach with first-hand knowledge of skill. Prerequisite: mastery of the keyboard by touch method. 1 hour class work and 1 hour supervised practice daily. Laboratory fee, \$1.50. 1 unit.

M Tu W Th F, 11. Practice hour to be arranged in the afternoon only.

G. Penmanship.

(MOORE)

Zaner method, which is used throughout the state of California. Emphasis upon blackboard work. First week: position and movement; second week: application of movement and form to letters, words and figures; third week: capital and small letters; fourth week: application of movement and form to sentence writing; fifth week: alphabetical word and sentence work; sixth week: page work, commercial forms, and instruction in "scaling" writing. 1 hour.

M Tu W Th F, Sec. 1, 8; Sec. 2, 9; Sec. 3, 10; Sec. 4, 11.

9. Office Appliances.

(PARTCH)

Demonstration of latest labor-saving office appliances and instruction in their uses; filing systems for correspondence, vouchers, catalogues, drawings, and cuts. No credit.

M Tu W Th F; Sec. 1, 8; Sec. 2, 9; Sec. 3, 10; Sec. 4, 11.

THE DEMONSTRATION SCHOOL

In connection with the courses in Commercial Education in Secondary Schools a Demonstration School is maintained during the entire session. The students in this school are selected from high school students who have had no training in the commercial subjects in which they are to be instructed. These students are organized into a large number of small classes, each class having its own room and special equipment. Two members chosen from the methods courses are assigned to each class for the six weeks, each teaching on alternate days and observing on the other days. This arrangement gives each member of a methods course fifteen hours of supervised teaching and fifteen hours of observation. The instructors in charge of the methods courses supervise each class daily. No auditors are admitted to the demonstration classes.

The enrollment in each methods course is limited to twenty. All persons, therefore, who desire to enroll in any methods course should send their applications to the Recorder of the Faculties as soon as possible, using the application form at the back of this bulletin. All applications for admission to the methods courses will be accepted subject to the applicant passing an examination to test his knowledge of the subject matter which he will teach in the demonstration class. The prerequisites given with the description of each course will indicate the extent of this

examination. Early application is necessary to insure enrollment. When the maximum enrollment has been reached further applicants will be notified.

A special announcement has been prepared for the information of high school students who desire to enroll in the demonstration classes. Full information will be sent upon application to the Dean of the Summer Session, California Hall, Berkeley, California.

S301A. Methods of teaching Elementary Stenography. (BLANCHARD)

Principles of Gregg shorthand. Study of texts on methods; thorough drill in blackboard presentation of important lessons in the manual. Discussion of vocalization, penmanship drills, assignment and preparation, sight reading, plate writing, reviews, tests, and grading. Class limited to twenty. Prerequisite: a knowledge of the theory of Gregg shorthand. 2 units.

M Tu W Th F, 8. Demonstration classes: Sec. 1, 9; Sec. 2, 10.

S301B. Methods of Teaching Elementary Typing. (JOHNSON)

Methods used in the first year of a two-year high school course in typing. Each lesson will be planned and presented by both the supervisor and the student teachers. Parts of the machine, finger gymnastics, exercises in mental control, use of the phonograph, standards of work, equipment, and department organization. Class limited to twenty. Prerequisite: a knowledge of the theory of touch typing and an ability to write by touch accurately. 2 units.

M Tu W Th F, 11. Demonstration classes: Sec. 1, 9; Sec. 2, 10.

302A. Store Subjects for Part-Time Classes. (BERNARD)

A research course in the work of junior store employees to find the teaching content necessary to meet the needs of these junior workers. The object is to develop the teaching content for classes for store employees. Suitable for high school teachers of store subjects, part-time teachers of commercial subjects, and high school teachers who are seeking for material for motivating arithmetic, penmanship, English, salesmanship, bookkeeping, and other commercial subjects for junior workers. 2 units.

M Tu W Th F, 1.

302B. Methods of Teaching in Part-Time Commercial Classes.

(BERNARD)

A coöperative research course in methods and materials for motivating the subjects taught in general commercial classes for part-time students. An analysis of the juvenile worker's point of view, the teacher's problem in reaching the juvenile work and specific analysis of the material taught with a view to discovering how to best present all the general commercial subjects. 2 units.

M Tu W Th F, 2.

SCHOOL OF EDUCATION

CHARLES A. PROSSER, Ph.D., Director of the William Hood Dunwoody Industrial Institute.

EDGAR JAMES SWIFT, Ph.D., Professor of Educational Psychology, Washington University, St. Louis.

FRANK C. TOUTON, Ph.D., State High School Inspector, State Department, Wisconsin.

RAYMOND H. FRANZEN, Ph.D., Director of Educational Research, Des Moines, Iowa.

FRANK WILLIAM HART, Ph.D., Associate Professor of Educational Administration.

CYRUS D. MEAD, Ph.D., Associate Professor of Elementary Education.

WILLIAM H. WEEKS, Architect, Specialist in School Housing.

JOHN S. BOLIN, M.A., Associate in Education.

LARS HYRUM PETERSON, M.A., Teaching Fellow in Education.

ETHEL RICHARDSON, A.B., Director of Education for California State Commission of Immigration and Housing.

GRACE M. POORBAUGH, Ph.B., Primary Superintendent, Miss Harker's School, Palo Alto.

DAISY ALFORD HETHERINGTON, Ph.D., Director of the Play School in the Summer Session.

OLIVE M. WILSON DORRETT, Instructor in Education in the Summer Session.

MADILENE VEVERKA, Supervisor, Elementary and Kindergarten Education, Los Angeles Public Schools.

MAUDE WILDES, A.B., Assistant Supervisor, Physical Education, Oakland Public Schools.

MARY FENTON, A.B., Assistant Supervisor, Elementary Education, Seattle, Washington.

LEORA HOUGHTON, Instructor in the Play School.

HELEN LAURIE, A.B., Primary Teacher, Seattle Public Schools.

FLORENCE MOSES, A.B., Instructor in the Play School.

CLAUDE E. NIHART, A.B., Director, Vocational Education, Lincoln High School, Los Angeles.

ETHEL BRITTO, Assistant in the Play School.

SARAH E. HEINEMAN, Assistant in the Play School.

IDA M. VARNEY, Accompanist in the Play School.

INTERSESSION COURSES

(May 9 to June 18, 1921)

- S101. The History of Education: General Course.** (BOLIN)
The development of educational thought and practice viewed as a phase of social progress. 2 units.
M Tu W Th F, 10.
- S102. The History of American Education.** (BOLIN)
An historical study of the leading ideas and ideals of American education and of the institutions in which they have been embodied. 2 units.
M Tu W Th F, 11.
- S121. The Principles of Secondary Education.** (PETERSON)
A study of the theoretical and the broader practical aspects of the secondary state of education, with special reference to the American high school system. 2 units.
M Tu W Th F, 9.
- S150. The Teacher and Administration.** (HART)
This course is intended for students and teachers of limited experience. It is designed to promote an attitude of understanding harmony and coöperation between members of the teaching staff and the administrative organization of the school system. Problems of class room management and classification and progress of children will be emphasized. 2 units.
M Tu W Th F, 4.
- S160. Vocational Education.** (PETERSON)
The history, meaning, and organization of vocational education; state and federal legislation, including the Smith-Hughes act; development of state systems and principles underlying education for industry, commerce, agriculture, women's occupations and home economics. Admission only on consultation with the instructor. 2 units.
M Tu W Th F, 10.
- S201. Administration of Public School Systems.** (HART)
Seminar. Will be continued through Summer Session. 2 units.
M W, 7:30-9:30.

SUMMER SESSION COURSES*(June 20 to July 30, 1921)***THE PLAY SCHOOL**

The Director of the Play School: Mrs. HETHERINGTON.

THE DEMONSTRATION

The Play School will be conducted as a demonstration of the organization, materials, activities, and methods involved in uniting, within one school organization, the spontaneous play life of the child, together with his need and desire for leadership and society's demands that he be instructed. It is an effort to solve elementary educational problems by harmonizing the extra home educational experiences of the child by combining in one institution, in the spirit of education, the functions of the play center and the functions of the school; hence the term "Play School." Further the plan unites in this larger school idea the many new successful educational experiments that have arisen with modern social changes. Therefore the Play School may be defined as combined play-center and school, where the teacher's interest is centered in the children and their activities, not in mere subjects of study, and where the educational efforts, including the moral and social phases, are put on a basis of practical living experience radiating into the whole environment, and where the children are considered both as free active agents and also immature social creatures requiring social control and discipline. The plan covers the ages from early infancy to the adolescent period. Instead of teaching subjects, activities are organized out of which subjects develop, as they have in racial history. The activities organized are the natural, more or less distinct, phases of the child's complete life. The usual school subjects develop as phases of these activities.

THE CHILDREN

On account of local conditions the demonstration will be confined to the ages from four to eleven years. A fee of \$5 will be charged for each child. This fee may be paid in advance to the Comptroller of the University of California and a receipt taken. This receipt must be presented or the fee paid at the gate of the Play School Center on the first morning of the Summer Session. Parents from a distance should make their applications early, as the enrollment is limited to three hundred children. Attendance must be regular, or the child will be dropped. Girls are required to wear bloomers. Parents are welcome to visit the school at all times, but must in no way make their presence felt by the children.

16. Organization and Leadership in the Activities of Children under Six Years. (VEVERKA)

The lectures and discussions will explain the work demonstrated in the Play School. 1 unit.

M W F, 1.

18A. Rhythmic Activities. (DORRETT)

Practical song games for developing locomotion and body rhythms; material for rhythmic drawing, writing, and paper tearing; material best adapted to the different age periods. In addition to the regular class meetings, there will be required at least six hours per week of outside study. 1 unit.

Tu Th, 2.

18B. Musical Activities. (DORRETT)

Methods of teaching the language of music to the different age periods, under present school room conditions, using the play impulse: (1) the development of tonality; (2) the development of note values; (3) method of securing original music story writing without the consciousness of effort or technicalities. 1 unit.

M W F, 2.

NOTE.—Courses 18A and 18B should be taken together.

22. Prevocational Education in the Elementary Grades. (NIHART)

A portion of the time will be devoted to practical work on models. Discussions of the practical work as conducted in the Play School. 1 unit.

M W F, 5.

31. Observation in Teaching. (HETHERINGTON)

Students observing two hours daily throughout the session will receive 2 units, those observing one hour daily throughout the session will receive 1 unit of credit. Written reports based upon suggested problems will be required, one for each unit of credit. Students taking this course for credit must also enroll in one of the following courses: Education 132, Education 134, Education 16.

M Tu W Th F, 9–12. Play School Center.

132. The Foundations of Method. (HETHERINGTON)

Lectures and class discussions on the fundamental principles of method. The latter part of the course will be devoted to analysis and criticism of the practical class work being done in the Play School. Special attention will be given to reading, arithmetic, composition, and geography. The Play School leaders will participate in the discussions of their subjects. 1 unit.

M W F, 4.

HISTORY AND PRINCIPLES OF EDUCATION

S101. The History of Education.

(BOLIN)

The development of educational thought and practice from primitive times to the present, with special emphasis on the modern periods, viewed as a phase of social progress. 2 units.

M Tu W Th F, 8.

104. The History of Secondary Education.

(BOLIN)

The evolution of the meaning of a liberal education in modern times and its influence on present-day problems of secondary education. 2 units.

M Tu W Th F, 9.

EDUCATIONAL ADMINISTRATION

S141B. Principles of Educational Administration—City School Systems.

(HART)

This course is intended primarily for city superintendents, principals, and supervisors. The course involves the interpretations of the principles and politics involved in city school organization and administration. The topics to be considered will include the following: development and organization of the city school district, organization and duties of the school board, relation of the superintendent to the board, organization of the course of study, school divisions, supervision, measurement of achievement, training of teachers in service, teachers' salaries and retirement fund, attendance, classification and progress, school health service, special classes, financial records and accounts, the city school plant. 2 units.

M Tu W Th F, 11.

S249A. A Practicum in Educational Administration.

(HART)

This course is intended to serve the fundamental needs of state, county, and city superintendents or other school administrative officers who would administer their schools in the light of full knowledge of modern methods and devices. The work will be based upon lectures, assigned readings, class reports and surveys of actual school situations where possible. The basic material of study will be the school surveys, superintendent's reports, and

contributions to education in the field of administration. The topics covered will include a working knowledge of educational statistics; classification, progress and promotion of pupils, administrative use of intelligence and educational measurements, school buildings and school building programmes; health administration; financial support, school budgetry, bonds and indebtedness; educational publicity and graphic method of representing educational facts, survey methods and results. Students expecting to take this course are invited to bring problems and data with them from the field. 4 units.

M Tu W Th, 9-11.

151. Organization and Administration of the High School. (TOUTON)

For description see Secondary Education, page 71.

152. The Practical Side of School House Planning. (WEEKS)

This course is intended for principals, superintendents, and school executives who have to meet the problems of school housing. The aim is that they may become more expert and valuable to school boards in the directing and preparing the school building program and in the supervision of actual construction work. The following subjects will be treated: the class room unit, laboratories, halls, stairways and inclines, assembly halls, gymnasiums, and the various auxiliary rooms necessary in a modern school building, manual arts; economical and expensive types in design, orientation, sanitation, heating and ventilation, important details of construction, methods of estimating, simple directions for properly overseeing actual construction work. 1 unit.

Tu, 7-9.

241. Practical Applications of Combinations and Ratios of Intelligence and Educational Measurements. (FRANZEN)

For description of course see Educational Psychology, page 70.

261. Organization and Administration of Part Time Education.

(PROSSER)

For description see Vocational Education, page 72.

EDUCATIONAL PSYCHOLOGY

112. **Psychology of Habit Formation.** (SWIFT)
 Psychology of habit formation as an educative process; acquisition and growth of skills; mental economy and efficiency. 2 units.
 M Tu W Th F, 10.
118. **Mental Measurement.** (FRANZEN).
 This course is intended for teachers, supervisors, and administrators with limited or no experience in the science of mental testing. The following problems will be treated: what we ought to measure, what we can measure, what we do and do not measure, how we measure, criteria of good tests, standards and what we may measure in th future. 2 units.
 M Tu W Th F, 10.
208. **Psychological Principles of Education.** (SWIFT)
 The psychological principles underlying the theory and practice of education; instincts in development and educational and racial factors with discussion of their control in mental growth. 2 units.
 M Tu W Th F, 9.
241. **Practical Applications of Combinations and Ratios of Intelligence and Educational Measurement.** (FRANZEN)
 This course is intended for students familiar with the principles of measurement. It is an administrative articulation of intelligence and educational measurement. The problems treated in this course are: the use of intelligence and educational quotients, accomplishment quotients, psychograms, and the optimum placement of individuals. 2 units.
 M Tu W Th F, 11.

ELEMENTARY EDUCATION

121. **Primary School Methods.** (POORBAUGH)
 This course deals with problems in the field of primary education and is designed for the practical help of kindergartners, primary teachers, and supervisors. It considers: (1) the principles involved in the teaching of language, reading, writing, and number; (2) methods of presenting these subjects; (3) the organization of subject matter. Special attention will be given to reading and language objectives and how to measure results in the primary grades. 2 units.
 M Tu W Th F, 2.

122. **Literature in the Primary Grades.** (POORBAUGH)
This course is for teachers and supervisors in the kindergarten and primary grades. It aims: (1) to show the principles upon which literature should be selected for children in the lower grades; (2) to assist the teachers in outlining a course of study; (3) to give practical help in the methods of presenting literature to children. Certain selective poems and stories are treated in detail to show methods of presentation. 2 units.
M Tu W Th F, 3.
- S123. **Principles of Elementary Education.** (MEAD)
A course in the criticism and supervision of instruction. School room procedure past and present as pertaining to the basis subjects of the first eight years. For teachers of experience, principals, supervisors and superintendents. Late entrance not permitted. 2 units.
M Tu W Th F, 10.
- S207. **Measurements of Elementary School Work.** (MEAD)
A course in the scientific evaluation of class room products. Critical study of the more common standardized subject matter scales and tests with their application to the improvement of instruction. For teachers and administrators of graduate or upper division standing and for specially qualified teachers of experience with lower division standing. Late entrance not permitted. Admission only on consultation with instructor. 2 units.
M Tu W Th F, 11.
23. **Music for Supervisors.** (WAGNER)
(For description of course see page 105.)
M Tu W Th F, 1. 2 units.
For additional courses of interest to elementary teachers see Announcement of Play School, page 66.

SECONDARY EDUCATION

140. **Improvement of High School Instruction.** (TOUTON)
This course is intended for high school teachers, supervisors, and principals. 2 units.
M Tu W Th F, 2.
151. **Organization and Administration of the High School.** (TOUTON)
This course is intended for principals of high school and for supervisors of high school subjects. The following topics will be covered: organizing the school, classification of pupils, the programme, assignment of teacher and rooms, use of special rooms, records and

reports, supplies; the principal as an administrator, relation to pupils, teachers, parents, public, effective use of his time, method of securing publicity. The principal as a supervisor; training of teachers in service, teachers' meetings, the curriculum and courses of study, measuring results, marking systems, teacher rating, extra curricular activities. 2 units.

M Tu W Th F, 3.

176. The Teaching of English to Foreigners. (RICHARDSON)

Immigration since 1920; the recent Americanization movement; social conditions affecting immigrant life; psychology of these; public facilities for assimilating the foreign-born population. Theory and methodology of training non-American persons in the use of the English language as the first essential in democratization. Newly differentiated forms of immigrant education, such as the home teacher, the industrial plant class, the special class for women, and other similar phases. 2 units.

M Tu W Th F, 2.

VOCATIONAL EDUCATION

S160. The Significance of Vocational Education. (PROSSER)

A general course open to all students of vocational education. A study of the value of industrial, commercial, and agricultural training of less than college grade; economic results upon efficiency, productiveness, wages, standards of living, unemployment, labor turnover, scientific management and national prosperity; its social effect upon the educational system of the country, upon the disturbing unrest of the day, upon human wastage and the conservation of our assets of human labor, upon standard of living, upon social prosperity and our widening social programme upon the conscious effort of this democracy to plan and control its own future; the political meaning of the movement to provide vocational adaptation at public expense for the masses; the educational value of the contributions that sound vocational education is making through its application of the apperceptive basis the psychology of special habits and the doctrine of interest; the administrative significance of the problems and adaptations which the school man must face successfully before vocational education can be made truly effective. 2 units.

M Tu W Th F, 3.

S161. Teaching in Part-Time Schools. (PATTY)

For description see announcement of division of vocational education, page 131.

S202. The Organization and Administration of Part-Time Education.

(PROSSER)

Restricted to graduate students or students of considerable experience in the field. History, types of part-time schools, voluntary and compulsory; analysis of federal and state legislation; administrative problems and issues before federal, state, and local authorities in the establishment and administration of the work. 2 units.

M Tu W Th F, 2.

**COURSES OFFERED IN OTHER DEPARTMENTS OF INTEREST TO
TEACHERS**

ECONOMICS

300. Teaching of Economics in the High School.

(NYMAN)

(For description of course see page 60.)

M Tu W Th F, 9. 2 units.

OFFICE PRACTICE

S301A. Methods of Teaching Elementary Stenography.

(BLANCHARD)

(For description of course see page 63.)

M Tu W Th F, 11. 2 units.

S301B. Methods of Teaching Elementary Typing.

(JOHNSON)

(For description of course see page 63.)

M Tu W Th F, 1. 2 units.

ENGLISH

S155. The Teaching of English.

(LEHMAN)

(For description of course see page 78.)

M Tu W Th F, 2. 2 units.

GEOGRAPHY

305. Teaching of Geography.

(MCCLELLAN)

(For description of course see page 81.)

M Tu W Th F, 9.

HISTORY

S202A. An Introductory Course to the Advanced Study of History.

(PAETOW)

(For description of course see page 87.)

Tu Th, 4-6. 2 units.

S301. The Teaching of History.

(LIBBY)

(For description of course see page 88.)

M Tu W Th F, 2. 2 units.

HOUSEHOLD ART

- S305. Teachers' Course in Industrial Arts.** (SWAINSON)
 (For description of course see page 91.)
 M Tu W Th F; 3 sections. 2 units.
- 306. Teachers' Course in Clothing Construction.** (HERETH)
 (For description of course see page 91.)
 M Tu W Th F; 2 sections. 2 units.
- 307. Teachers' Course in Advanced Clothing.** (GURNEY)
 Construction and design. (For description of course see page 91.)
 M Tu W Th F; 2 sections. 2 units.

HOUSEHOLD SCIENCE

- S300. The Teaching of Household Science.** (MORGAN)
 (For description of course see page 93.)
 M Tu W Th F, 10. 2 units.

LATIN

- 300A. Teachers' Training Course in Latin.** (FAIRCLOUGH)
 (For description of course see page 95.)
 M Tu W Th F, 3. 2 units.

MUSIC

- 21. Music for Primary and Grammar Grades.** (WAGNER)
 (For description of course see page 105.)
 M Tu W Th F, 8. 2 units.
- 22. High School Music.** (WAGNER)
 (For description of course see page 105.)
 M Tu W Th F, 9. 2 units.

PHYSICS

- S300. Teaching Physics in Secondary Schools.** (TUGMAN)
 (For description of course see page 120.)
 M Tu W Th F, 11. 2 units.

PUBLIC SPEAKING

- S150A. Oral English for Teachers.** (SHURTER)
 (For description of course see page 126.)
 M Tu W Th F, 9. 2 units.

SPANISH

- 155. Problems of Teaching Spanish.** (CRAWFORD)
 (For description of course see page 128.)
 M W F, 9. 1 unit.

For teachers' courses in Physical Education see page 117.

ENGLISH

CARLETON BROWN, Ph.D., Professor of English, University of Minnesota.
 GORDON HALL GEROULD, Ph.D., Professor of English, Princeton University.
 STUART P. SHERMAN, Ph.D., Professor of English, University of Illinois.
 HENRY MEADE BLAND, Ph.D., Teacher of English in the San Jose State
 Normal School.

ELIAS O. JAMES, M.A., Associate Professor of English, Mills College.
 THOMAS F. SANFORD, A.B., Associate Professor of English.
 AUSTIN K. GRAY, M.A., Assistant Professor of English, Southern Branch.
 ROBERT W. GORDON, M.A., Assistant Professor of English.
 BENJAMIN H. LEHMAN, Ph.D., Assistant Professor of English.
 ALWIN THALER, Ph.D., Assistant Professor of English.
 SUSAN COBB, M.A., Teaching Fellow in English.

INTERSESSION COURSES

(*May 9 to June 18, 1921*)

- S1A. Oral and Written Composition.** (COBB)
 Expository writing, with class discussions, and analysis of representative essays; appointments for individual criticism. 2 units.
 M Tu W Th F, 3.
- S1C. English in Business Practice.** (COBB)
 A course in the writing of effective English as applied especially to business correspondence. Practice in the composition of different kinds of letters. Methods for attracting attention, holding interest, following up prospects, and closing transactions. Courtesy, tact, and force in letter writing. 2 units.
 M Tu W Th F, 9.
- S106. Narration.** (JAMES)
 Practice in descriptive and narrative writing, with analysis of masterpieces. Lectures on the technique of narration and description, with special attention to the short story. Appointments for individual criticism. 2 units.
 M Tu W Th F, 2.
- NOTE.—Students who desire to enter this course should communicate before the opening of the session with Professor James at Mills College, California.

S114A. Elizabethan Drama.

(SANFORD)

The principal dramatists from the accession of Elizabeth, 1558, to the closing of the theatres 1642; John Lyly to Ben Jonson. Lectures and collateral reading. 2 units.

M Tu W Th F, 10.

S128A. Recent Poetry.

(JAMES)

Influence of Whitman on recent English and American poets: technical essentials of free verse; trend of new metric forms with emphasis on the Chanty from Kipling to Lindsay. 2 units.

M Tu W Th F, 4.

S125. The English Novel.

(GORDON)

Development of the novel after Richardson. Lectures, reports, and discussions. 2 units.

M Tu W Th F, 4.

146. The Popular Ballad.

(GORDON)

Designed as an introduction to the study of the ballad. Rapid reading in class of a number of ballads. Lectures, reports, discussions upon various ballad types. 2 units.

M Tu W Th F, 5.

S244C. Seminar in the Romantic Movement.

(SANFORD)

Tu Th, 7:30-9:30 p.m. 2 units.

SUMMER SESSION COURSES*(June 20 to July 30, 1921)***S1A. Oral and Written Composition.**

(GRAY)

Expository writing, with class discussions, and analysis of representative essays. 2 units.

M Tu W Th F, 9.

S106G. Short Story Writing.

(LEHMAN)

A minimum of 12,000 words will be written during the session by each student. The text used will be Waite and Taylor's *Modern Masterpieces of Short Prose Fiction*. The course will be focused on the problem of writing for magazine publication. (NOTE.—Limited to twenty-five students, selected on the basis of manuscripts or of stories published. All manuscripts or printed stories must be received at the office of the Summer Session, 105 California Hall, Berkeley, not later than June 1, 1921.)

M Tu W Th F, 2.

- S111. **Chaucer and Mediaevalism.** (GEROULD)
Chaucer as an introduction to his period; the mediaeval spirit. 2 units.
M Tu W Th F, 10.
- S114. **Beginnings of Drama.** (BROWN)
Rapid survey of the English religious plays and moralities and the early drama of the sixteenth century; lectures and collateral reading. 2 units.
M Tu W Th F, 2.
- S114H. **Modern Drama.** (THALER)
Chief dramatists, European and American, from 1800 to the present day; relationships with the earlier drama and with contemporary dramatic technique. Lectures, reading, and reports. 2 units.
M Tu W Th F, 8.
- S117. **Shakespeare.** (GRAY)
Survey of Shakespeare's work as a whole. Lectures, reading of plays, class reports. 2 units.
M Tu W Th F, 3.
- S118. **Milton.** (THALER)
Lectures, readings, and reports on Milton's poetry and prose, in relation to the history and literature of the commonwealth. 2 units.
M Tu W Th F, 9.
121. **Nineteenth Century Literature.** (SHERMAN)
Introduction to the nineteenth century; a study of prose and poetry from Wordsworth to Stevenson. 2 units.
M Tu W Th F, 2.
122. **Browning.** (SANFORD)
Intensive study of the works of Browning: life, letters, poetic principles, minor poems. Lectures upon the major poems and dramas. 2 units.
M Tu W Th F, 10.
- S125. **Types of Modern Narrative.** (GEROULD)
Story telling in verse and prose; the influence of the romance, ballad, drama, and tales in prose upon the formal makeup of narrative poetry. 2 units.
M Tu W Th F, 11.

131c. Literature of the Pacific Coast.

(BLAND)

Survey of Western prose and verse since the advent of the white race, together with appreciations of the more important productions since the discovery of gold; critical studies of a few of the greater stories and poems. 2 units.

M Tu W Th F, 2.

S155. The Teaching of English.

(LEHMAN)

An effort to define the function of the teacher of English; a study of the correlation of subjects; devices for performing these functions and for establishing this correlation. 2 units.

M Tu W Th F, 3.

208. Seminar in the Middle English Lyric.

(BROWN)

Training in methods and bibliography and in the reading of unprinted manuscripts.

M W, 3-5. 2 units.

215. Seminar in Spenser.

(SANFORD)

M Tu W Th F, 11. 2 units.

S244D. Seminar in the Romantic Movement.

(SHERMAN)

Tu Th, 3-5. 2 units.

FRENCH

ALBERT SCHINZ, Ph.D., Professor of French, Smith College.

RÉGIS MICHAUD, Licencié ès Lettres, Professor of French.

KATHARINE SMITH TURNER, B.L., Instructor in French in the Summer Session.

J. C. LE CLERQ, Assistant in French.

JULIETTE L'HOSTIS, A.B., Assistant in French.

INTERSESSION COURSES

(May 9 to June 18, 1921)

A. Elements of French (Double Course). (TURNER)

For beginners. Essentials of grammar, pronunciation, reading, conversation. Satisfactory completion of this course will give credit for matriculation subject 5c¹, provided the student has had no university course in French. 4 units.

M Tu W Th F, 2-4.

125. The Modern French Drama. (MICHAUD)

A survey of the French dramatists from *Aléxandre Dumas* to the present with readings and discussions. 2 units.

M Tu W Th F, 2.

230. The Modern Poets of France. (MICHAUD)

Lectures in French on modern French poetry; special attention to rhythmic and versification. Among the authors treated will be the most typical French poets of the Romantic, Parnassian, and Symbolistic schools, including *V. Hugo*, *Théophile Gautier*, *Baudelaire*, *Leconte de Lisle*, *Sully-Prudhomme*, *Heredia*, *Verlaine*, *Henri de Régnier*, *Emile Verhaeren*. 2 units.

M W, 4-6.

SUMMER SESSION COURSES*(June 20 to July 30, 1921)*

- A. Elements of French (Double Course).** (TURNER, L'HOSTIS)
 For beginners. Essentials of grammar, conversation. Satisfactory completion of this course will give credit for matriculation subject 5c¹, provided the student has had no university course in French. 4 units.
 M Tu W Th F: Sec. 1, 8-10; Sec. 2, 10-12.
- B. Advanced Elementary French.** (LE CLERQ)
 Careful drill in pronunciation. General review of grammar, with idioms, composition, reading, conversation. Prerequisite: the elements of French. Satisfactory completion of courses A and B will give credit for matriculation subject 5c². 2 units.
 M Tu W Th F, 8.
- E. Composition and Conversation.** (LE CLERQ)
 Practice in hearing, speaking, and writing French. Designed for those who have had one year of university French or its equivalent. 2 units.
 M Tu W Th F, 9.
- 112. The French Novel.** (SCHINZ)
 Review of the history of the French novel. Lectures, discussions, collateral reading. 2 units.
 M Tu W Th F, 2.
- 210. Seminar in the Poetry of Victor Hugo.** (SCHINZ)
 Course will be conducted in French. 2 units.
 M Tu W Th F, 3.

GEOGRAPHY

MYRTA LISLE McCLELLAN, B.S., Instructor in Geography, Southern Branch.

SUMMER SESSION COURSES

(June 20 to July 30, 1921)

S115. Geography of California.

(McCLELLAN)

A study of the factors influencing the development of the state; the effect of the variety of topography, climate, and resources upon industries and products; transportation methods and the growing foreign trade; comparison and contrast of the social and economic conditions in typical natural regions. Prerequisite: Geography 1A or the equivalent. 2 units.

M Tu W Th F, 10.

305. The Teaching of Geography.

(McCLELLAN)

The fundamental purposes of geography as an instrument of education; the changing point of view in the subject; the basic principles underlying the understanding of the subject; a consideration of the various methods of presentation, the type study method, the problem-project method, etc.; the variety, value, and use of supplementary material; the constitution of a course of study in geography for the elementary grades; a discussion of standards of attainment. 2 units.

M Tu W Th F, 8.

GEOLOGY

BRUCE L. CLARK, Ph.D., Assistant Professor of Palaeontology.

SUMMER SESSION COURSES

(June 20 to July 30, 1921)

The courses offered in geology will consist entirely of work in the field. The work of the party will be in the immediate vicinity of Mount Diablo, Contra Costa County. The geological section of the Mount Diablo region is one of the most typical of the Coast Ranges of California, a very large part of the geological column as known in the Coast Ranges being well represented in this area.

Camps will be established in convenient localities contiguous to where the work is being done. The total expenses in the field, including transportation, will be approximately \$50.

Students who expect to take this work should not report later than registration day.

For further details about the work address Professor B. L. Clark, Bacon Hall, University of California.

180. Field Geology.

(CLARK)

Open to students who have had elementary geology and mineralogy.

The work will consist of mapping the formations and studying the fossil faunas as found in this section. Students who have had field work will be assigned special problems. 6 units.

Hours to be arranged.

215. Research in Geology, Palaeontology, and Physiography. (CLARK)

Open only to graduate students who as undergraduates made geology their major. 6 units.

Hours to be arranged.

GERMAN

CLAIR HADYN BELL, Ph.D., Instructor in German.

KURT HELLER, Ph.D., Instructor in German.

SUMMER SESSION COURSES

(June 20 to July 30, 1921)

The courses listed below cover slightly less ground than the corresponding courses in the regular session of the University. Nevertheless, especially proficient Summer Session students will be admitted into the next higher courses of the University in regular session. For other students brief correspondence courses have been prepared which will bridge the gap between the Summer Session and the next higher courses of the regular session.

For course A there is no prerequisite. The prerequisite for B is the completion of a semester's work in the University or two years of German in the high school, or matriculation subject 5d².

A. The Elements of German (Double Course). (BELL)

For beginners. Essentials of grammar, reading, conversation. Spanhoofd's "Elementarbuch der deutschen Sprache," Holzwarth's "Gruss aus Deutschland." 4 units.

M Tu W Th F, 8 and 1.

B. Advanced Elementary German (Double Course). (HELLER)

Reading, grammar, composition, conversation. Zinnecker's "Deutsch für Anfänger," Haertel's "German Reader for Beginners," Stöckl's "Alle Fünf," Storm's "Immensee." Conducted mainly in German. 4 units.

M Tu W Th F, 9 and 2.

GRAPHIC ART

A. H. SCHROFF, Professor of Fine Arts, University of Oregon.

WILLIAM W. MANATT, Instructor in Clay Modeling, California School of Arts and Crafts.

MYRTLE JEAN WILLIAMSON, Assistant in Graphic Art.

SUMMER SESSION COURSES

(June 20 to July 30, 1921)

AB. Freehand Drawing and Perspective.

(WILLIAMSON)

The application of mechanical principles to freehand drawing, perspective, shade and shadow, and reflection; drawing from geometrical solids and its application to natural objects, in pencil, pen, and wash. Interior and exterior views of buildings are used to illustrate these principles. Credit for matriculation subject 6 will be given only upon passing the regular matriculation examination in that subject. In addition to the regular class meeting there will be required at least 6 hours per week of outside study. 2 units.

M W F, 1-4.

S1D. Art History (Lectures).

(SCHROFF)

European civilization and art epochs with special reference to art appreciation. 2 units.

M Tu W Th, 10.

S101. Modeling.

(MANATT)

Modeling from ornament and other casts. The course is intended to strengthen the feeling for plastic representation in those who ordinarily would draw from the antique. Prerequisite: matriculation subject 16 or its equivalent. 1 unit.

M W F, 1-4.

112. Out-of-Doors Sketching.

(WILLIAMSON)

Landscape drawing in charcoal, wash, and pencil. Lectures and black-board illustration on landscape composition. Though the University grounds afford ample opportunity for landscape practice, trips will be arranged to the lake and parks of Oakland and the hills back of Berkeley. 1 unit.

Tu Th, 1-4.

S115A. Composition.

(SCHROFF)

Cartoons for mural and stained glass. Prerequisite: Graphic Art AB, 6AB, 14A or equivalent. 1 unit.

F, 9-12.

S116A. Painting Class.

(SCHROFF)

Oil, water color, and tempera mediums with lectures on color theory.

Prerequisite: at least two years of drawing. 2 units.

M Tu W T, 1-3.

GREEK

IVAN M. LINFORTH, Ph.D., Professor of Greek.

SUMMER SESSION COURSES

(June 20 to July 30, 1921)

S1A. Greek for Beginners.

(LINFORTH)

The course covers about one-half of a standard beginner's book, which may be completed in the regular session (Greek 1B, 3 hrs., either half-year). The principal purpose of the course is to assist students to acquire a working vocabulary and to recognize and understand the inflectional forms. 3 units.

8 hrs., M W F, 2, and M Tu W Th F, 3.

S199. Special Study.

(LINFORTH)

Competent students may undertake private study under the direction of the instructor. 1-3 units.

HISTORY

O. G. LIBBY, Ph.D., Professor of American History, University of North Dakota.

WALDEMAR WESTERGAARD, Ph.D., Professor of History, Pomona College.

JOSÉ MARIA GÁLVEZ, Ph.D., Head, Department of English, University of Chile.

LOUIS J. PAETOW, Ph.D., Professor of Medieval History.

EUGENE I. McCORMAC, Ph.D., Professor of American History.

CHARLES E. CHAPMAN, Ph.D., Associate Professor of Latin-American and Californian History.

HERBERT I. PRIESTLEY, Ph.D., Associate Professor of Mexican History, Librarian of the Bancroft Library.

INTERSESSION COURSES

(May 9 to June 18, 1921)

S161A. History of Spain and Portugal. (CHAPMAN)

The development of these nations from the earliest times to the present day. The course will include a number of lectures on Spanish society today. 2 units.

M Tu W Th F, 9.

S166B. History of Mexico, Colonial and Modern. (PRIESTLEY)

A discussion of the principles of Spanish colonization, with an account of the conquest of Mexico, and the influences which have formed the present republic. 2 units.

M Tu W Th F, 10.

S189A. History of Alta California. (CHAPMAN)

Lectures on the Spanish period of California history. 2 units.

M Tu W Th F, 11.

231. Seminar in European History. (PAETOW)

An introduction to research work in this field based on special topics of investigation chosen with reference to the interests of each student. Candidates for the master's degree in modern or medieval history can get 4 units of credit in graduate courses towards that degree by taking this course and History S202A in the Summer

Session at Berkeley, provided they are willing to carry on, in connection with History S202A, their investigations on special topics begun in History 231. 2 units.

Tu Th, 4-6.

S266A. **Seminar in the History of Mexico.** (PRIESTLEY)

M Th, 7:30-10 p.m. 2 units.

SUMMER SESSION COURSES

(June 20 to July 30, 1921)

45. **Europe in the Nineteenth Century.** (WESTERGAARD)

Political and civil history of Europe from 1815 to 1914. 2 units.

M Tu W Th F, 10.

175. **Political and Constitutional History of the United States to 1837.**

(LIBBY)

M Tu W Th F, 11. 2 units.

S121B. **The Beginnings of the Dominance of Western Europe.**

(PAETOW)

A general survey of European history from the First Crusade to the great oceanic discoveries about 1500 A.D. Based on Paetow, *Guide to the Study of Medieval History*, part II, period II. 2 units.

M Tu W Th F, 9.

S163. **The Intellectual History of the Spanish American Republics.**

(GÁLVEZ)

A general survey of the development of education, art, and literature since the period of independence, with an intensive examination of the modernist movement in belles lettres. 2 units.

M Tu W Th F, 2.

S174. **History of the United States since 1868.** (McCORMAC)

M Tu W Th F, 10. 2 units.

S202A. **An Introduction to the Advanced Study of History.** (PAETOW)

An introduction to historical method and bibliography for students who are aiming at higher degrees in history or a high school teacher's recommendation with a major in history. Based largely on Langlois and Seignobos, *Introduction to the Study of History*. 2 units.

M W, 4-6.

249. Seminar in History of Northern and Eastern Europe.

(WESTERGAARD)

Studies in Baltic history; economic and political problems during war and reconstruction periods. 2 units.

M Tu W Th F, 2.

275. Seminar in Jeffersonian Democracy.

(McCORMAC)

Tu Th, 3-5. 2 units.

S301. The Teaching of History.

(LIBBY)

Lectures, class discussions, and student reports. The course will deal with methods and materials for history teaching. The illustrations will be drawn largely from the fields of ancient, English, and United States history. 2 units.

M Tu W Th F, 2.

HOME ECONOMICS

Two distinct courses of study are offered in the general field of home economics, one in household art and the other in household science. These two courses may be combined by the individual student with the consent of these departments. Such a combination is often impracticable, however, on account of the prerequisite drawing and design on the one hand and the more advanced prerequisite chemistry on the other. Students who wish to enter upon either of these courses of study or upon a combination of the two are urged to include in their work for matriculation elementary chemistry, botany, geometrical and freehand drawing, clothing and foods as listed in the Circular of Information, under general list of preparatory subjects. Such a plan will enable students to fulfill without delay the requirements for the junior certificate and to secure fundamental training in the subjects preparatory for the major work in Household Art or Household Science.

For description of courses students are referred to the Department of Household Art and the Department of Household Science.

HOUSEHOLD ART

MARY F. PATTERSON, Associate Professor of Household Art and Design,
University of California.

BERNICE LANGTON, Lecturer in Batik Decoration and Design in the
Summer Session.

ANNE SWAINSON, M.A., Associate in Textiles, University of California.

MARY C. HERETH, B.S., Instructor in Household Art in the Summer
Session.

WILLETA SCHREIBER, Assistant in Industrial Art in the Summer Session.

EDMUND GURNEY, Instructor in Household Art in the Summer Session.

Student Assistants: CORINNE SWEET, A.B., KATHERINE FISK, A.B., VIVIAN
R. YOUNG, A.B., DOROTHY WILKINSON, M.A., THELMA GILMAN, A.B.,
RUTH K. DUHRING, A.B.

SUMMER SESSION COURSES

(June 20 to July 30, 1921)

170. Three Centuries of Mediaeval Costume and Ornament.

(PATTERSON)

Costumes of the thirteenth, fourteenth, and fifteenth centuries as pictured
in sculptured architectural decoration, incised brasses, illuminated
manuscripts, tapestries, embroideries, wood carvings, and paintings
of the early Renaissance. Prerequisite: Mediaeval History or the
History of Art. Lectures illustrated with stereopticon. Notebook
required. 1 unit. Open to auditors.

M W F, 11.

171. The Method of Batik Decoration.

(LANGTON)

This course is intended for artists and teachers who are experienced
in design, free-hand drawing and painting. It offers opportunity
for original compositions suitable for decorative purposes in con-
nection with clothing or interiors, also for experimentation in the
application of such decoration to a variety of fabrics by dye resist
processes. The lectures will trace the methods used in this mode
of decoration in primitive civilizations and at the present time.
Prerequisite: design, free-hand drawing, and color. Laboratory fee,
\$3.50. This will cover the use of equipment, dyes, wax, acids, gaso-
line, etc. Fabrics for individual designs should be provided by
students. 2 units.

Lectures and laboratory, M Tu W Th F: Sec. 1, 9-11; Sec. 2, 1-3.

S305. Teacher's Course: Industrial Art.

(SWAINSON)

Lectures, discussion, and practical laboratory work, designed particularly for teachers and supervisors of the public schools and vocational part-time courses. The hand work will be considered in the following ways: (1) as a method of teaching; (2) as a means of creating a background for new knowledge; (3) as an end in itself; (4) as an opportunity for giving training in construction suitable to the material; and (5) as a means of assisting in developing appreciation for practical beauty. Among the materials to be used are sand, clay, cement, paper, cardboard, textiles, leather, wood, metal, discarded spools, boxes, etc., and special materials found in environment. The following will be constantly considered: the viewpoint, ability, and development of the child; the time allotment and size of group; the cost of supplies and use of materials at hand. Prerequisite: free-hand drawing, design, and color. Laboratory fee, \$5. 2 units.

Lectures and laboratory: Sec. 1, M Tu W Th F, 8-10; Sec. 2, 10-12; Sec. 3, 1-3.

306. Teacher's Course in Clothing Construction.

(HERETH)

This course offers training in technical problems for clothing construction and household articles. Prerequisite: Household Art 1A-1B, or the equivalent. Laboratory fee, \$3. This includes use of equipment and materials for demonstration models, garment materials, and individual sewing utensils to be furnished by the students. 2 units.

Lectures and laboratory, M Tu W Th F: Sec. 1, 8-11; Sec. 2, 1-4.

307. Teacher's Course in Advanced Clothing Construction and Design.

(GURNEY)

This course offers training in design in material, technical processes of construction necessary for dresses, coats, and suits, and practice in the adaptation of commercial patterns. Such processes are taught by designing and pattern making in paper, and by the execution of small models in material—a shirtwaist, a coat, and a skirt. Each student will also complete an individual suit or coat. Prerequisite: Household Art 197A-197B, or the equivalent. Laboratory fee of \$1.50 will cover the use of equipment. Garment materials and individual sewing utensils should be provided by the students. 2 units.

Lectures and laboratory: Sec. 1, M Tu W Th F, 8-11; Sec. 2, 1-4.

NOTE.—Courses in the 300 group are acceptable by the Department of Education for credit for the H. S. T. R. (See Summer Session Announcement for Department of Education.)

HOUSEHOLD SCIENCE

- AGNES FAY MORGAN, Ph.D., Associate Professor of Household Science.
 SYBIL WOODRUFF, M.S., Instructor in Household Science, Oregon Agricultural College.
 SUSAN F. WEST, B.S., Professor of Home Economics, Wilwaukee Downer College.
 Mrs. MAX WEST, B.S., Lecturer in Child Welfare in the Summer Session.

SUMMER SESSION COURSES

(June 20 to July 30, 1921)

- C. Elementary Food Preparation.** (WOODRUFF)
 This course is designed for housekeepers who desire an introduction to the scientific control of cooking processes, and an elementary study of the nutritive and economic aspects of the choice and preparation of food.
 M W F, 10-12. Laboratory fee, \$2.50.
- AB. Study of Foods.** (WOODRUFF)
 The study of foods from the economic and hygienic points of view; of the chemical and physical characteristics of common food classes in so far as these characteristics affect methods of cooking and digestibility; typical cooking processes, recipe analysis and variation, service of meals. Equivalent to matriculation subject 18*d*. Prerequisite: matriculation chemistry. Matriculation credit, 4 units. Laboratory fee, \$3.
 Lectures or recitations, M Tu W Th F, 1; laboratory, 2-4.
- S2. Food and Dietetics.** (WEST)
 The essential facts governing chemical, physical, hygienic, and economic standards of food; methods of estimating kind and quantity of food required under varying conditions; the adequate feeding of families at low cost; the simplest facts about the feeding of infants and the sick. Laboratory fee, \$2. 2 units.
 Lectures, M W F, 8; laboratory, Tu Th, 9-10.

S30. Care and Feeding of Children.

(WEST)

A study of the feeding and physical care of infants and children, and of the organization and operation of nutrition classes and school lunches, designed to be of use to teachers, nurses, and social workers. 2 units.

Lectures, M Tu W F, 9; laboratory, Th, 9-11.

S300. The Teaching of Household Science.

(MORGAN)

Development and aims of home economics education; organization of the subject matter, lesson plans, courses of study, equipment. 2 units.

M Tu W Th F, 10.

S216. Seminar in Nutrition.

(MORGAN)

Recent advances in the chemistry of food and nutrition, food economics, and dietetic therapy. 2 units.

M W F, 1-3.

JOURNALISM

ERIC W. ALLEN, A.B., Dean, School of Journalism, University of Oregon.
REGINALD E. SWEETLAND, A.B., Assistant in English.

SUMMER SESSION COURSES

(June 20 to July 30, 1921)

1. Reporting.

(SWEETLAND)

The structure of the news story; methods of getting news and of keeping out inaccuracies; the judging of news values; types of news writing; brief survey of the reportorial field and of the editorial side of a newspaper. The class will be the reportorial staff of the Summer Session Californian, for which all students will be required to complete regular assignments. 2 units.

M Tu W Th F, 8.

2. Practical Editing.

(ALLEN)

A course for persons with newspaper experience, persons who have had elementary news writing, and for teachers who desire to use news writing as an aid to English composition. Proof reading, copy reading, and head writing will be a part of the course. Copy for the Summer Session Californian will provide most of the material. Lectures will be on newspaper policies and practices. 2 units.

M Tu W Th F, 10.

LATIN

H. R. FAIRCLOUGH, Ph.D., Professor of Latin, Stanford University.

SUMMER SESSION COURSES

(June 20 to July 30, 1921)

126A. Quintilian.

(FAIRCLOUGH)

Book X of Quintilian's *Training of the Orator* will furnish a basis for a survey of the chief fields of Greek and Roman literature. In addition to the regular class meetings, there will be required at least six hours a week of outside study. 1 unit.

Tu Th, 2.

273. Seminar in Virgil's Aeneid.

(FAIRCLOUGH)

Criticism and interpretation of the Aeneid of Virgil with special reference to the first six books. Certain passages to be selected for interpretation and discussion. Development of Virgil's genius. Bibliography and manuscripts. 2 units.

M Tu W Th F, 3.

300A. Teacher's Training Course.

(FAIRCLOUGH)

Lectures on teaching Latin in secondary schools. Bibliography of the subject. The teacher's preparation. Training in reading Latin aloud. Discussion of the high school Latin curriculum and other topics of importance to teachers of Latin. 1 unit.

M W F, 2.

LAW

SAMUEL WILLISTON, M.A., LL.D., Weld Professor of Law, Harvard University.

ROBERT M. DAVIS, A.B., J.D., Professor of Law, University of Arizona.

CHARLES GRACCHUS NEELY, B.L., Professor of Constitutional History and Law, Pomona College. .

ALEXANDER M. KIDD, A.B., LL.B., Professor of Law.

JAU DON BALL, M.D., Lecturer in Psychiatry and Criminology in the Summer Session.

EDWARD OSCAR HEINRICH, B.S., Consulting Expert in Criminal Investigations, Judicial Chemist, Examiner of Questioned Documents, San Francisco.

AUGUST VOLLMER, Chief of Police, City of Berkeley.

INTERSESSION COURSE

(May 9 to June 18, 1921)

S233. Practice (Double Course). (KIDD)

In connection with this course students are expected to draft the ordinary legal documents of office practice and the papers required in the different stages of actions and special proceedings. 4 units.

M Tu W Th F, 9-11.

SUMMER SESSION COURSES

(June 20 to July 30, 1921)

S10AB. Elementary Law (Double Course). (NEELY)

The general principles of law. 4 units.

M Tu W Th F, 2-4.

S115. The Law of Contracts (Double Course). (WILLISTON)

An investigation and application of the principles of such important phases of contracts as: the doctrine of mutual assent and questions of acceptance and revocation of offer; the doctrine of consideration, its historical development and modern aspect; requisites of contract under seal; rights of parties under a contract, including assignee of a contract, third person beneficiary under a contract, and joint obligors; conditions express and implied; impossibility; illegality; contracts in restraint of trade. 4 units.

M Tu W Th F, 8-10.

- S225. The Law of Corporations (Double Course).** (DAVIS)
 Legal conception of a corporation; corporations de facto; powers of a corporation; liability of corporations for torts, crimes, and contempt; ultra vires transactions; directors; stockholders; creditors; trusts; forfeiture of charter; dissolution. 4 units.
 M Tu W Th F, 10-12.

CRIMINOLOGY

- 113A. Medical and Psychological Problems.** (BALL)
 An introduction to the study of the medical and psychological side of criminology, including mental disorders, feeble-mindedness, disease, heredity, organization of departments for the study of criminals. The significance of findings in neurology and psychiatry. Lectures and assigned reading. 2 units.
 M Tu W Th F, 9.
- 113C. The Investigation of Crime.** (HEINRICH, VOLLMER)
 Modes and procedure in use in the best criminal and legal practice for the detection, preservation, and ultimate presentation in court of facts essential to the solution of criminal problems and the identification and apprehension of criminals. Crime agencies, police systems, criminals, methods of operation. Lectures, exhibits, photographs, stereopticon views. 2 units.
 M Tu W Th F, 10.
- 113D. Field and Office Methods in Criminal Investigation; Police Administration.** (HEINRICH, VOLLMER)
 Practical training in police problems; case studies involving searches for and organization of evidence; use of modernized equipment. Subjects that may be taken up will include shadowing, roping, interrogations, searches of localities, identification, reports, records, assignments, and control of squads. Arranged to meet individual preparation and opportunities for advancement of the student. Open only to students actively interested in investigational or police work. 2 units.
 M Tu W Th F, 11.
- 113G. Intensive Course in Psychiatry from an Individual, Social, and Industrial Point of View.** (BALL)
 The course includes a careful review of methods of examinations, personality studies, and at least three weeks' resident study in an institution for the insane or feeble-minded or in a penal institution. Each student will be assigned a special problem involving psychiatry. Open to not more than ten students of special qualifications. Credit to be arranged.
 M Tu W Th F, 11.

LIBRARY METHODS

BEULAH MUMM, Library Instructor and Visitor, California State Library; formerly in charge Library School, State Library.

MILTON J. FERGUSON, Librarian, California State Library.

ZULEMA KOSTOMLATSKY, formerly Assistant Librarian and Acting Librarian, Portland Library Association, Portland, Oregon.

MILDRED KELLOGG, A.B., Assistant in Library Methods in the Summer Session.

This course is designed as an introduction to certain phases of library work. It will be of assistance chiefly to those having some experience in the work; persons not holding library positions or actually under appointment are advised not to apply.

A limited number only can be admitted to the course, and these will be selected from the whole number of applicants with due regard to personal and educational qualifications and previous library experience. In order that selection may be made sufficiently early to allow accepted applicants necessary time for preparation, applications must be filed not later than May 15, 1921. All applicants will be notified of the result of the selection on or before May 30, and those accepted should immediately fill out and file with the Recorder of the Faculties the blank form of Application for Admission which will be found in the back of this bulletin, in accordance with the general rules governing registration in the Summer Session. (Note that this form should *not* be used for the initial application. Initial application blanks may be obtained from the State Librarian, Sacramento.)

Since the course is planned fully to occupy the students' time, no additional work, either in the University or outside, should be attempted. Credit not to exceed six units may be granted for this course. Those who satisfactorily complete the entire course will receive certificates to that effect.

Only those students regularly registered in the library course may attend the classes; auditors cannot be accommodated. Textbooks and supplies may be purchased from the Director's assistant; a list of required textbooks, with prices, will be sent each accepted applicant.

The course offers both instruction and practice work in each of the following subjects, to which time will be devoted as indicated:

1. **Cataloguing and Classification, including Accessioning and Shelf Listing.** 33 periods.

The essentials of the dictionary catalogue and of the decimal classification.

2. **Reference Work.** 18 periods.

The study of a selected list of reference books, with problems involving their use.

3. **Current Fiction.** 6 periods.

Lectures on modern writers with whom all library assistants should be familiar.

4. **Loan Systems.** 2 periods.

The comparative study of systems adapted to public library needs.

5. **California Library Plan.** 2 periods.

6. **Binding and Repair of Books.** 1 period.

Practical consideration of materials, methods and costs, illustrated by a visit to the University bindery.

MATHEMATICS

MELLEN W. HASKELL, Ph.D., Professor of Mathematics.

HARRY W. TYLER, Ph.D., Walker Professor of Mathematics, Massachusetts Institute of Technology.

CHARLES A. NOBLE, Ph.D., Professor of Mathematics.

GRIFFITH C. EVANS, Ph.D., Professor of Mathematics, Rice Institute.

J. H. McDONALD, Ph.D., Associate Professor of Mathematics.

BENJAMIN A. BERNSTEIN, Ph.D., Assistant Professor of Mathematics.

ARTHUR R. WILLIAMS, Ph.D., Instructor in Mathematics.

C. D. SHANE, Ph.D., Instructor in Mathematics.

INTERSESSION COURSES

(May 9 to June 18, 1921)

S4A. Integral Calculus.

(NOBLE)

The fundamental formulae of simple integration, with application to the calculation of lengths, areas, volumes, centers of gravity, etc. 2 units.

M Tu W Th F, 8.

S5. Plane Analytic Geometry.

(HASKELL)

Analytic treatment of the straight line and the circle; elementary properties of the conic sections; problems in loci. 2 units.

M Tu W Th F, 9.

S102. Elementary Algebra for Advanced Students.

(NOBLE)

Selected topics in elementary algebra with particular reference to modern points of view. Required for the High School Teacher's Recommendation. 2 units.

Tu Th, 4-6.

S215A. Higher Geometry.

(HASKELL)

The relation between various systems of coördinates. Geometric transformations. 2 units.

M W, 4-6.

SUMMER SESSION COURSES

(June 20 to July 30, 1921)

- A. Graphic Algebra.** (BERNSTEIN)
 The graphic and algebraic treatment of equations of the first and second degree, graphic solution of equations of higher degree, ratio, proportion, and variation. 2 units.
 M Tu W Th F, 10.
- B. Solid Geometry.** (MCDONALD)
 The fundamental propositions of the Euclidean geometry of space. 2 units.
 M Tu W Th F, 8.
- SC. Plane Trigonometry.** (BERNSTEIN, WILLIAMS)
 The general formulae of plane trigonometry, with application to the solution of triangles and practice in the use of logarithms. 2 units.
 Two sections: M Tu W Th F, 8, 9.
- S2. Mathematical Theory of Investment.** (WILLIAMS)
 The theory of compound interest, with application to various kinds of investment.
 M Tu W Th F, 9.
- S4B. Solid Analytical Geometry and Calculus.** (SHANE)
 S4A and S4B are together equivalent to course 4A-4B of the regular session. Double course. 4 units.
 M Tu W Th F, 8 and 2.
- S9. Introduction to Calculus.** (TYLER)
 The elements of the differential and integral calculus, with simple applications. Prerequisite: an acquaintance with elementary graphic algebra. 2 units.
 M Tu W Th F, 10.
- S101. Elementary Geometry for Advanced Students.** (HASKELL)
 Selected topics in modern elementary geometry, including a discussion of methods of solution of geometric problems. Required of candidates for the High School Teacher's Recommendation. 2 units.
 M Tu W Th F, 10.
- S107. History of Mathematical Science.** (TYLER)
 General survey of the development of mathematical science, including applications to astronomy, mechanics, etc., from the Greek period to the eighteenth century. Students who enroll for this course should have had trigonometry. Lectures, collateral reading, reports. 2 units.
 M Tu W Th F, 11.

S111. Theory of Algebraic Equations.

(McDONALD)

General properties of equations, algebraic solution of the cubic and biquadratic, symmetric functions, separation of the roots and solution of numerical equations. 2 units.

M Tu W Th F, 9.

S116. Mathematics of Economics.

(EVANS)

Some acquaintance with the calculus will be assumed, but no systematic knowledge of economics. The course will include algebraic, geometric, and mechanical analysis of simple economic systems; offer, demand, selling price; monopoly, limited and unlimited competition; taxation; the purchasing power of money; interest; general theory of economic systems. 2 units.

M Tu W Th F, 10.

S215B. Higher Geometry.

(HASKELL)

The classification of geometries from the point of view of group-theory. 2 units.

M Tu W Th F, 9.

S226. Integral and Integro-Differential Equations.

(EVANS)

Harmonic functions and boundary values, Fredholm's problem; the classic solution of linear integral equations; problems related to linear integral equations; integro-differential equations of general types. 2 units.

M Tu W Th F, 11.

MECHANICAL AND ELECTRICAL ENGINEERING

B. N. WILSON, Professor of Experimental Engineering, University of Arkansas.

ARTHUR B. DOMONOSKE, M.S., Assistant Professor of Mechanical Engineering and Director of Shops.

F. W. WETMORE, Teacher of Cabinet and Pattern Making, Vocational High School, Oakland.

JAMES GEORGE, Assistant in Mechanical Engineering and Foreman of Ironwork.

SUMMER SESSION COURSES

(June 20 to July 30, 1921)

S6A. Commercial Drafting Room Practice. (DOMONOSKE)

Present day methods of making and reproducing drawings for use in manufacturing plants. Relation of the drafting room to the plant as a whole. Sketching from machine parts and the making of detail and assembly shop drawings. This course is intended for teachers of mechanical drawing in high schools and similar institutions who have not had shop training and are unfamiliar with drafting room procedure. Prerequisite: Drawing EF or the approval of the instructor. 2 units.

Lectures, Tu Th, 2; drafting, M W F, 1-4, or hours to be arranged.

S10. Automotive Construction. (DOMONOSKE)

Principles underlying the operation of the automobile and truck. Approximately one-half of the course will be devoted to the mechanical and the remainder to the electrical equipment of the car. This course does not fit one for garage work, but is intended to give a better understanding of the functioning of the modern automobile. 1 unit. M W F, 11.

18. Summer Session Shop. (DOMONOSKE)

The curriculum of the College of Mechanics requires 3 units or 144 hours of shop practice to be taken in Summer Session. This may be taken in iron work, wood work, or a combination of both. 3 units for 144 hours. Both shops run 9-12 and 1-4, M Tu W Th F.

Woodwork. (WETMORE)

Principles of pattern making and the use of bench and machine tools.

Machine Shop. (GEORGE)

The machine shop is used as a laboratory for the methods of manufacturing. Students study machine operation, scheduling, and inspection successively. Exercises include work at the bench and on the lathe, milling, planing, and grinding machines.

MUSIC

FREDERICK ALEXANDER, A.B., Director of the Conservatory, Michigan State Normal College, Ypsilanti, Michigan.

EDWARD G. STRICKLEN, Assistant Professor of Music.

ARNOLD WAGNER, Professor of School Music, University of Southern California.

CAROLYN A. ALCHIN, Instructor in Music in the Summer Session.

SASCHA JACOBINOFF, Solo Violinist with New York Philharmonic and Philadelphia Symphony Orchestras.

MARIE MIKOVA, Solo Pianist, New York.

SUMMER SESSION COURSES

(June 20 to July 30, 1921)

1. **The University Chorus.** (ALEXANDER)
 Repertory selected mainly from *alla cappella* masterpieces. Practical instruction in ensemble singing. Suggestions for choral material to be used in schools. 1 unit.
 M Tu W Th F, 11.
2. **Orchestral Practice.** (JACOBINOFF)
 Orchestral ensemble and string ensemble. Instruction in playing and teaching and suggestions for literature suitable for use in schools. 1 unit.
 M Tu W Th F, 2.
3. **Orchestral Practice.** (JACOBINOFF)
 Continuation of course 2. Advanced literature presented. For students and others who have had some experience in orchestral playing and who wish to practice in ensemble playing and conducting. No credit.
 M W, 7 p.m.
4. **History and Appreciation of Music.** (ALEXANDER)
 Text: *The History of Music*, by Waldo Selden Pratt. An outline of music and musicians, with a course of reading relating to musical literature. Illustrations and reports. 2 units.
 M Tu W Th F, 10.

5. **Harmony and Ear Training, I.** (ALCHIN)
Primary triads and inversions in the major and minor modes. The dominant seventh chord. Harmonization of melodies. Simple chromatic alterations. Passing tones. Original melodic and harmonic composition. Application of all work at the keyboard. Prerequisite: knowledge of major scales and intervals. 2 units.
M Tu W Th F, 1.
6. **Harmony and Ear Training, II.** (ALCHIN)
The second triads and seventh chords, with all alterations. Altered chords as chromatic and as modulating chords. Suspensions. Simple melodic and harmonic composition in double period form. Prerequisite: course 5 or its equivalent. 2 units.
M Tu W Th F, 2.
21. **Music for Primary and Grammar Grades.** (WAGNER)
Training for teachers in the first eight grades. Study of the child voice. A detailed survey of material adapted to the needs of children; methods of presentation; practice reading; sight singing and ear training. Prerequisite: a knowledge of notation, including clefs, notes, rests, key and meter signatures, formation of major and minor scales (three forms of latter), and at least fair ability in the art of sight singing. The texts to be used will be the *Progressive Music Series, Teacher's Manuals I, II, and III, and Pupil's Books One, Two, and Three.* 2 units.
M Tu W Th F, 8.
22. **High School Music.** (WAGNER)
Special work in voice and diction; advanced sight singing and ear training; study of available material for high school classes; plan for courses of study; conducting; pedagogy. Prerequisites: at least two years' experience in teaching music; thorough knowledge of musical symbols, terminology, scales (major, minor, chromatic); ability to read and write musical notation; recognition of intervals. The texts to be used will be *Assembly Songs, Volume I*, by Hollis Dann, and *Laurel Union Songs*, by Armitage. 2 units.
M Tu W Th F, 9.
23. **Music for Supervisors.** (WAGNER)
A study of available material for first eight grades with practical use of same; methods of presentation to teachers; song interpretation; directions for course of study; various texts for supplementary work; practical work in advanced sight singing, ear training, and

conducting. Prerequisite: at least one year's experience in teaching music; thorough knowledge of notation with ability to read simple music expertly. The text books to be used will be *The Music Supervisor*, by Thomas Tapper, *Music Teacher's Manual*, by Julia E. Crane, *The Hollis Dann Music Series*, first six books, and *Junior Songs*.
2 units.

M Tu W Th F, 1.

202. The Scientific Bases of Modern Musical Theory. (STRICKLEN)

The course will be devoted to the consideration of the following topics: the accoustical laws that have been taken as bases for ancient and modern musical theories; evolution of ancient and modern systems of scales and keys; evolution of the various systems of tuning and "temperament" that have reference to the musical theories of the present day; mathematical investigation of the laws governing the modern sense of tonality, consonance, chord-progression, dissonance and its "resolutions"; special studies in evolution and analysis of the devices of modern harmony as found in the works of composers of the later romantic and present periods; methods of modern harmony teaching. Prerequisites: completion of the "major" in music, and a year's experience in teaching harmony. An acceptable equivalent will be a thorough knowledge of the theory of music, including a knowledge of, at least, the main principles of analysis and composition, as well as a year's experience in teaching harmony.
2 units.

M Tu W Th F, 8. (Room 1, Forestry Building.)

PHILOSOPHY AND PSYCHOLOGY

GEORGE PLIMPTON ADAMS, Ph.D., Professor of Philosophy.

MADISON BENTLEY, Ph.D., Professor of Psychology and Director of the Psychological Laboratory, University of Illinois.

STEVENSON SMITH, Ph.D., Professor of Psychology, University of Washington.

INTERSESSION COURSES

(May 9 to June 18, 1921)

PHILOSOPHY

S3A. History of Ancient and Medieval Philosophy. (ADAMS)

A sketch of the rise and development of reflective thinking from early Greek thought to the close of the Middle Ages. Emphasis will fall upon the relation between philosophical ideas and the major interests of civilization, such as science, the arts, religion, and social organization. 2 units.

M Tu W Th F, 10.

S104A. Ethics. (ADAMS)

The primary factors of human nature and their bearing upon moral values and ethical theories; conflicting ethical ideals of the present time and their historical and psychological origins. 2 units.

M Tu W Th F, 11.

PSYCHOLOGY

S2A General Psychology. (SMITH)

The facts of consciousness, their relation to one another and to the body. Lectures and readings. This course is not open to freshmen. 2 units.

M Tu W Th F, 4.

S110. Child Psychology. (SMITH)

Instinctive behavior of babies; substitution of stimuli; consummatory responses; serial responses; perception; play; language; responses to fellow man; discipline; delinquency; neuroses; individual age and sex differences; traditional teachings in child psychology. 2 units.

M Tu W Th F, 5.

SUMMER SESSION COURSES*(June 20 to July 30, 1921)***PHILOSOPHY****S3B. History of Modern Philosophy. (ADAMS)**

A sketch of the leading ideas which have influenced or accomplished the development of modern West-European civilization. Particular attention will be given to the interaction between the development of modern philosophical ideas and the economic and social forces which made our modern civilization. 2 units.

M Tu W Th F, 10.

S104B. Social Ethics. (ADAMS)

An analysis and an estimate, in terms of moral value and of ethical theory, of the present economic and political structure of society with reference to present practical problems. 2 units.

M Tu W Th F, 11.

PSYCHOLOGY**S2A. General Psychology. (BENTLEY)**

The facts of consciousness, their relation to one another and to the body. Lectures and readings. 2 units. This course is not open to freshmen.

M Tu W Th F, 8.

S133. Human Capacities and Aptitudes. (BENTLEY)

The rôle of minds in the life of the individual and in social conduct; individual differences in ability and accomplishment. 2 units.

M Tu W Th F, 9.

PHYSICAL EDUCATION

DUDLEY B. REED, M.D., Professor of Physical Education and Hygiene,
University of Chicago.

FRANK KLEEBERGER, M.A., Professor of Physical Education.

WALTER CHRISTIE, Head Track Coach for the Associated Students.

FLORA GROVER, Instructor in Swimming in the Summer Session.

LUCILE HALWICK, Physical Director, Stockton High School, Stockton.

JESSMIN HOWARTH, formerly of Copeau's Théâtre du Vieux Colombier.

GEORGE HUGHLING, Special Assistant in Gymnastics.

ROBERT E. JOHNSON, Special Assistant in Boxing.

GENEVIEVE KELSO, formerly Manager, Marion Morgan Dancers; Instructor
in Physical Training, Jefferson High School, Los Angeles.

Mrs. M. B. KNIGHT, Associate in Physical Education.

O. C. MAUTHE, Director of Physical Training, Multnomah Amateur
Athletic Club, Portland, Oregon.

MARIE MILLIETTE, Instructor in Dalcroze Eurythmics in the Intersession.

CLARENCE M. PRICE, B.S., Instructor in Physical Education.

GRANVILLE E. THOMAS, Instructor and Supervisor of Physical Education,
Martinez City Schools.

LEONORA THOMPSON, formerly Instructor in Physical Education, State
Normal School, La Cross, Wisconsin.

EARL H. WIGHT, B.S., M.A., Instructor in Physical Education.

GENERAL INFORMATION

The work of the Department of Physical Education is under the general direction of Professor Frank Kleeberger.

During the first day all enrollments for physical education courses will take place on the main floor of Harmon Gymnasium,

Gymnasium costumes will be required for all floor or field courses. Women's gymnasium clothing may be obtained at the Associated Students' Store at the opening of the Summer Session.

All those who expect to take the playground course should provide themselves with appropriate costumes for such games as basket-ball, baseball, running, and jumping. Any dress with bloomers, short skirt, low-heel, and broad-toe shoes will satisfy the requirements.

All women enrolled in swimming courses or wishing to make use of Hearst Swimming Pool are required to wear the University swimming suits, which will be issued each day on the presentation of a receipt from the Comptroller's Office for the \$1.50 swimming suit fee charged to cover rental, repairs, and laundry of swimming suits.

Men enrolled in field or floor work will furnish their own shoes, but will be required to wear the athletic clothing furnished by the University. This clothing, together with all necessary athletic equipment, will be issued at Office 3, Harmon Gymnasium, on the presentation of the Comptroller's receipt for the \$1 athletic fee charged in connection with all *field and floor courses*. Soiled articles may be exchanged daily for clean clothing between the hours of 10-12 and 2-4 at Office 3, Harmon Gymnasium.

Simple Greek costumes will be made by those enrolling in the dancing courses. The design and color of costumes will be directed by Miss Kelso to insure the proper color effects in the development of dance productions. A knowledge of designing will be one of the requisites for credit in the course. The designs will be simple and the costumes need not cost more than \$3 each.

The University tennis courts will be open during the entire Summer Session and regular classes will be organized for instruction in tennis and special tournaments will be arranged.

No visitors will be admitted to the folk or aesthetic dancing courses except by special arrangement with the Dean.

A preliminary physical examination will be required of those taking the strenuous practical courses.

Physical examinations for women will be conducted in Hearst Hall by appointment during the first week of the session. The appointments for these examinations must be arranged at Harmon Gymnasium during the first day of the session and thereafter at Hearst Hall.

Physical examinations for men will be conducted at Harmon Gymnasium, June 21 and 22.

For those who have not pursued elementary courses equivalent to the ones herein listed practical examinations will be required for entrance to the advanced gymnastic and dancing courses. A final examination will be given to those registered for credit.

Students wishing to take work in the Department of Physical Education, but desiring no credit therefor, must record these courses on the study-lists which they file at the Recorder's Office, and must also fill out enrollment cards in the classes concerned.

Students may enroll for a maximum of nine units of work, but six units only will be accepted by the University toward a degree.

OPPORTUNITIES FOR RECREATION

Opportunity for general participation in various recreational activities is provided for students attending the summer school. Choice may be made from the following: swimming, tennis, folk dancing, elementary (aesthetic) dancing, social dancing, general recreation, athletic activities for women, dramatic and dancing games, gymnastic dancing for men and women.

Recreational Information Bureau

The Department of Physical Education maintains a Recreational Information Bureau, where data may be obtained as to theatrical events and as to points of interest and historical significance in and about San Francisco and the bay region.

Harmon Gymnasium

This gymnasium, presented to the University by the late A. K. P. Harmon, is well equipped and provides all men students with opportunities for physical education. The building contains a main gymnasium, boxing room, wrestling room, fencing room, running track, and athletic quarters. There are two shower rooms with 100 showers and 25 showers respectively, and two separate locker rooms containing together 2300 steel lockers. The construction in Strawberry Canyon of an open-air swimming pool has furnished an opportunity for water sports. This pool is 232 feet long, 76 feet wide, and 10 feet deep in its deepest parts, holding a half million gallons of water, and by a constant flow of filtered water is kept in an admirable condition.

Hearst Hall

Hearst Hall was presented to the University by Mrs. Phoebe A. Hearst for a women's gymnasium. It contains the best modern equipment. Connected with the gymnasium are 287 shower baths, supplied with hot and cold water, 300 private dressing rooms, and 1350 lockers for the exclusive use of women students. Hearst Hall is 60 by 90 feet, and the gymnasium in Hearst Hall addition is 80 by 80 feet. There is also an outdoor platform for gymnasium exercises. The athletic field is equipped for outdoor sports and team games, and there is an open-air swimming pool 45 by 75 feet in size.

Athletic Grounds

Nine tennis courts, California Field, the running track, and the soccer and baseball fields offer opportunities for pleasant and healthful recreation.

TEACHERS OF PHYSICAL EDUCATION

RECOMMENDED GROUPING OF COURSES

The Recommendation for the High School Teachers' Certificate with a major in physical education is given only to those holding the bachelor's degree and after the completion of a fifth year of work as outlined in the Bulletin of the School of Education.

Students looking forward to state certification in physical education or in special activities such as athletics, gymnastics, playground activities, etc., should be guided by the arrangement of courses given below.

COACHING SCHOOL FOR MEN

The courses dealing with athletics for men are purposely arranged to make possible an intensive training in all the sports and mass drills, which are important to the high school director. It will be possible for an individual to select the particular courses he may especially desire or to join the group in following out the intensive programme extending from 8 a.m. to 6 p.m.

Men enrolled in the Coaching School will be suitably uniformed for the practical work and will continue so dressed throughout the entire day since theory and practice will be closely interwoven to prevent undue fatigue and to permit of practical demonstrations at all times. Men should bring athletic shoes but no athletic clothing or equipment and should come sufficiently hardened to vigorous physical exertion to make possible active participation throughout the entire period of six weeks. Attention will be given to mass boxing, wrestling, and tumbling as well as to mass games and relays. The disciplinary posture drills will be interwoven with quickening exercises in accord with the methods finally approved by the government experts in military training.

Special emphasis will be laid upon the tactics of military physical training as fundamental to the most efficient conduct of mass work. Each student will be required to conduct mass drills after the first week of instruction and to offer original work in the final examination.

The general content of the coaching courses will cover the interpretation of rules and the discussion of problems involved in officiating for the various sports, organization of season campaigns, schedules of games,

analysis of the sports from the psychological point of view and discussion of the inherent possibilities of each for the development of school spirit and sportsmanship.

S111 or 17, M Tu W Th F, 8.

S112, S7 or 11, M Tu W Th F, 9.

S7 or 11, M Tu W Th F, 10.

S5GH, S8AB or 11A, M Tu W Th F, 11.

S100, M Tu W Th F, 1.

S301, M Tu W Th F, 2.

S5B, M Tu W Th F, 3.

S5C, M Tu W Th F, 4.

S5A, M Tu W Th F, 5.

* SUGGESTED SCHEDULE FOR WOMEN PLANNING TO DIRECT PHYSICAL EDUCATION IN HIGH SCHOOLS

The schedule has been carefully arranged to prevent, as far as possible, conflicts between the courses most essential to the training of high school teachers. It is not expected that any one individual will take all of the courses offered save as a matter of general review, but that each shall select the courses necessary to the completion of training already undertaken. Individuals wishing further advice as to proper sequence of courses should consult Professor Kleeberger.

In course S302 special attention will be given to the development of a comprehensive programme of physical training for high school girls and to the discussion of organization, drill tactics, and the practical conduct of instruction in the various activities.

The development of school festivals and the promotion of wholesome recreation through folk and social dancing is becoming more keenly recognized every day. High school directors who are not prepared to conduct work along such lines are advised to enroll for courses 15AB, 15CD, 18CD, and 20.

17, 16A, or S111AB, M Tu W Th F, 8.

S112, 10A, 10B, 11 or 16, M Tu W Th F, 9.

S1, 10A, 10B, 11A or 16, M Tu W Th F, 10.

10B, 10c or 11, M Tu W Th F, 11.

S100, M Tu W Th F, 1.

S300, 10A, 10B, M Tu W Th F, 2.

10B, 10c or 14A, M Tu W Th F, 3.

10A, 10B, 14B or 18A, M Tu W Th F, 4.

10A, M Tu W Th F, 5.

INTERSESSION COURSES*(May 9 to June 18, 1921)*

10. **Swimming (Women).** (Course fee, \$2.50.) (GROVER)
M Tu W Th F, 2-5; Hearst Pool. 1 unit. (See bulletin board for
divisions and sections.)
15. **Folk Dancing for Schools and Playgrounds (Women).** (THOMPSON)
(Course fee, \$1.)
M Tu W Th F, 10; Hearst Hall, Floor C. 1 unit.
16. **Elementary Dancing (Women).** (Course fee, \$1.) (THOMPSON)
M Tu W Th F, 11; Hearst Hall, Floor C. 1 unit.
22. **Rhythmic Gymnastics.** (Course fee, \$1.) (MILLIETTE)
Two sections; M Tu W Th F, 9 and 10; Hearst Hall, Floor B.

SUMMER SESSION COURSES*(June 20 to July 30, 1921)***GYMNASTICS**

- S1. **Gymnastics: Drill Tactics, Calisthenics, and Games.** (MAUTHE)
(Course fee, \$1.)
M Tu W Th F, 10; Hearst Hall. 1 unit.
- S2. **Gymnastics: Heavy Apparatus.** (Course fee, \$1.) (Women.) (WIGHT)
M Tu W Th F, 3; Hearst Hall, Floor A. 1 unit.
3. **Schoolroom Games and Gymnastics.** (MAUTHE)
(Course fee, 50 cents.)
M W F, 1; Public School Room. 1 unit.

ATHLETICS**MEN**

- S5A. **American Football.** (Course fee, \$1.) (PRICE)
M Tu W Th F, 5; Budd Hall and California Field. 1 unit.
- S5B. **Track and Field.** (Course fee, \$1.) (CHRISTIE)
M Tu W Th F, 3; Budd Hall and University Track. 1 unit.
- S5C. **Baseball.** (Course fee, \$1.) (PRICE)
M Tu W Th F, 4; Budd Hall and California Field. 1 unit.

- S5d. **Basketball.** (Course fee, \$1.) (WIGHT)
M Tu W Th F, 11; Harmon Gymnasium. 1 unit.
- S7. **Boxing and Weaponless Defense.** (Course fee, \$1.) (KLEEGERGER and JOHNSON)
M Tu W Th F, 9, 10, and 3; Harmon Boxing Room. 1 unit.
- S8. **Wrestling.** (Course fee, \$1.) (HUGHLING)
M Tu W Th F, 11 and 4; Harmon Wrestling Room. 1 unit.

ATHLETICS

WOMEN

The purpose of the courses listed under swimming for swimming are properly to grade instruction in swimming and thus simplify and standardize, through scientific methods, the acquiring of skill both as a performer and a teacher of swimming.

Prospective students should read the bulletin board at Hearst Hall for complete information. All students enrolled in these courses are expected to provide themselves with a text book in order that they may fully understand the purpose of the drills and procedure followed. Only those regularly enrolled will be admitted to the class during the period of instruction.

All women enrolled in swimming classes must report at the first general swimming conference for detailed instruction and general explanations of the plans which must be followed with regard to the use of the swimming pool, locker rooms, and bathing suits.

A swimming suit fee of \$1.50 and a course fee of \$1, making a total of \$2.50, must be paid and the receipt presented at the time of enrollment for courses in swimming.

- 10A. **Swimming: Elementary.** (Course fee, \$2.50.) (KNIGHT)
Six sections; M Tu W Th F; Hearst Swimming Pool. $\frac{1}{2}$ unit.
Sec. 1, 9:45-10:15; Sec. 2, 10:45-11:15; Sec. 3, 1:45-2:15; Sec. 4, 2:45-3:15; Sec. 5, 4:15-4:45; Sec. 6, 5:15-5:45.
- 10B. **Swimming: Intermediate.** (Course fee, \$2.50.) (KNIGHT)
Six sections; M Tu W Th F; Hearst Swimming Pool. $\frac{1}{2}$ unit.
Sec. 1, 9:15-9:45; Sec. 2, 10:15-10:45; Sec. 3, 11:15-11:45; Sec. 4, 2:15-2:45; Sec. 5, 3:15-3:45; Sec. 6, 4:45-5:15.
- 15C. **Swimming: Advanced.** (Course fee, \$2.50.) (KNIGHT)
Two sections; M Tu W Th F; Hearst Swimming Pool. $\frac{1}{2}$ unit.
Sec. 1, 11:45-12:15; Sec. 2, 3:45-4:15.

- 10D. **Swimming: Teacher's Course.** (Course fee, \$2.50) (KNIGHT)
Sections to be announced on bulletin board. $\frac{1}{2}$ unit.
11. **Tennis.** (Course fee, 50 cents.) (THOMAS)
Secs. 1-4, M W F, 8-12; Secs. 5-8, Tu Th S, 8-12; Tennis Courts.
 $\frac{1}{2}$ unit.
- 14A. **Baseball, Hockey, and Volleyball.** (Course fee, \$1.) (PRICE)
M Tu W Th F, 3; Hearst Athletic Field. 1 unit.
- 14B. **Basketball, Field, and Track.** (Course fee, \$1.) (WIGHT)
M Tu W Th F, 4; Hearst Athletic Field. 1 unit.
15. **Folk Dancing: Teacher's Course.** (Course fee, \$1.) (HALWICK)
M Tu W Th F, 2; Hearst Hall, Floor C. 1 unit.
- 16A. **Dancing: Elementary.** (Course fee, \$1.) (KELSO)
Two sections; M Tu W Th F, 8 and 10; Harmon Gymnasium, Floor A.
1 unit.
- 16B. **Dancing: Intermediate.** (Course fee, \$1.) (KELSO)
M Tu W Th F, 9; Harmon Gymnasium, Floor A. 1 unit.
- 16C. **Dancing: Advanced.** (Course fee, \$1.) (KELSO)
M Tu W Th F, 11; Harmon Gymnasium, Floor A. 1 unit.
17. **Gymnastic Dancing.** (Course fee, \$1.) (MAUTHE)
M Tu W Th F, 8; Hearst Hall, Floor C. 1 unit.
- 18A. **Dramatic Games and Dancing for Playgrounds and Elementary
Schools.** (Course fee, \$1.) (HALWICK)
M Tu W Th F, 4; Hearst Hall, Floor C. 1 unit.
- 18B. **Dramatic Expression for School and Playground.** (HALWICK)
(Course fee, \$1.)
M Tu W Th F, 3; Hearst Hall, Floor C. 1 unit.
- 19A. **Dalcroze Eurythmics.** (Course fee, \$1.) (HOWARTH)
M Tu W Th F, 10; Hearst Hall, Floor C. 1 unit.
- 19B. **Dalcroze Eurythmics in Analysis of Posture and Movement.**
(Course fee, \$1.) (HOWARTH)
M Tu W Th F, 11; Hearst Hall, Floor C. 1 unit.
- 19C. **Dalcroze Eurythmics in Pantomimic Expression.** (HOWARTH)
(Course fee, \$1.)
M Tu W Th F, 2; Hearst Hall, Floor B. 1 unit.
20. **Social Dancing: Teacher's Course.** (Course fee, \$1.) (HALWICK)
M Tu W Th F, 5; Hearst Hall, Floor A. No credit.
21. **Playground Activities: Adult Class.** (Course fee, \$1.)
M Tu W Th F, 11; Hearst Hall, Floor B. 1 unit.

GENERAL THEORY

- S100. **History and Theory of Physical Education.** (REED)
M Tu W Th F, 1. 2 units.
- S111. **Physical Examination and Health Supervision.** (REED)
M Tu W Th F, 8. 2 units.
- S112. **Therapeutic Gymnastics and First Aid for Athletic Injuries.**
M Tu W Th F, 10. 2 units. (REED)
- S300. **Methods and Practice in Teaching Gymnasium and Playground Activities.** (Course fee, \$1.) (MAUTHE)
M Tu W Th F, 2. 1 unit.
- S301. **Methods and Practice in Coaching Athletics and Mass Drills (Men).** (Course fee, \$1.) (KLEEBERGER and STAFF)
M Tu W Th F, 2. 1 unit.
- S302. **Methods and Practice in Coaching Athletics and Mass Drills (Women).** (Course fee, \$1.) (MAUTHE)
M Tu W Th F, 3. 1 unit.

PHYSICS

RÁLPH S. MINOR, Ph.D., Professor of Physics.

ORIN TUGMAN, Ph.D., Professor of Physics, University of Utah.

JOHN MEAD ADAMS, Ph.D., Associate Professor of Physics, Southern Branch.

LLOYD T. JONES, Ph.D., Assistant Professor of Physics.

ELMER DERSHEM, Ph.D., Instructor in Physics.

J. J. HOPFIELD, A.B., Whiting Fellow in Physics; Instructor in Physics, University of Syracuse.

S. A. M. FRANCIS, B.S., Assistant in Physics.

PEARL E. WILLSON, A.B., Instructor in Science, Lodi High School.

HOMER C. TASKER, A.B., Assistant in Physics.

INTERSESSION COURSES

(May 9 to June 18, 1921)

A. Elements of Physics.

(JONES)

A first course in physics, designed to present the essential facts and principles of each of the main subdivisions of the subject and to illustrate their connection with the facts and processes of every day life. One lecture with experimental illustration by the instructor, one recitation, and two laboratory exercises, each daily. Credit for matriculation subject 11 will be given for the satisfactory completion of this course.

Lectures and recitations, M Tu W Th F, 9, 1; laboratory, M Tu W Th F, 10-12, 2-4.

S1A. General Physics.

(MINOR)

Lectures with experimental illustration and assigned problems in the mechanics of solid bodies, including both statics and kinetics. This course together with S4B listed below may be offered as the equivalent of course 2A of the regular session as prescribed for students of medicine. If offered with one unit of laboratory work taken under S3 in the Summer Session it is the equivalent of course 1A prescribed in the Colleges of Engineering. Prerequisite: high school physics. 2 units.

M Tu W Th F, 9.

S4B. General Physics.

(MINOR)

Lectures with experimental illustration and assigned problems on wave motion, sound, and light. This course together with course S1A above may be offered as the equivalent of course 2A of the regular session as prescribed for students of medicine. Together with one unit of laboratory work under S3 in the Summer Session, or Physics 18 of the regular session, it is the equivalent of course 4B of the regular session. Prerequisite: high school physics. 2 units.

M Tu W Th F, 11.

SUMMER SESSION COURSES

(June 20 to July 30, 1921)

A. Elements of Physics.

(HOPFIELD, FRANCIS, WILLSON)

A first course in physics, designed to present the essential facts and principles of each of the main subdivisions of the subject and to illustrate their connection with the facts and processes of every day life. One lecture with experimental illustration by the instructor, one recitation, and two laboratory exercises, each daily. Credit for matriculation subject 11 will be given for the satisfactory completion of this course.

Lectures and recitations, M Tu W Th F, 9, 1; laboratory, M Tu W Th F, 10-12, 2-4.

S3. Physical Measurements.

(ADAMS)

A laboratory course in general physics offering opportunity for experimental work in mechanics, properties of matter, heat, sound, light, electricity and magnetism, requiring quantitative results. The course in detail will be adapted to the needs of individual students and may cover any portion of the laboratory work of the fall or spring session as given in courses 1A-1B, 4A-4B, 3A-3B, 3C-3D. Credit, not to exceed 4 units, may be given for the course.

M Tu W Th F, 9-12, 1-4.

S4A. General Physics.

(TUGMAN)

Lectures with experimental illustration and assigned problems in electricity and magnetism. This course, together with one unit of laboratory work under S3 in the Summer Session or Physics 18 of the regular session, is the equivalent of course 4A in the fall session. Prerequisite: high school physics. 2 units.

M Tu W Th F, 9.

S1B. General Physics.

(ADAMS)

Lectures with experimental illustration and assigned problems in the mechanics of liquids and gases, properties of matter, and heat. This course together with S4A may be offered as the equivalent of course 2B of the regular session as prescribed for students of medicine. Together with one unit of S3 in the Summer Session or Physics 18 of the regular session it is the equivalent of course 1B prescribed in the colleges of engineering. Prerequisite: high school physics. 2 units.

M Tu W Th F, 1.

S111. Radio Activity, Photo-Electricity, X-Rays, and Crystal Structure.

(DERSHEM)

An experimentally illustrated lecture course supplemented with problems and readings designed to acquaint the student with the principal phenomena of modern physics such as the conduction of electricity through gases, radio activity, photo-electricity, X-rays, and crystal structure. Prerequisites: Physics 2A-2B, 3A-3B and Mathematics 9 or their equivalent. 2 units.

M Tu W Th F, 10.

202. Seminar.

(DERSHEM)

A study of the recent work in the field of X-rays and crystal structure. Readings and problems supplemented by experimental work with the X-ray spectrometer and spectrograph. 2 units.

M Tu W Th F, 9.

S300. Teaching of Physics in Secondary Schools.

(TUGMAN)

A discussion of the content and scope of the first course in physics with experimental illustration of the fundamental phenomena. Critical study of current texts and suggestions regarding suitable reference material. Instruction in the selection, manipulation, and care of apparatus. 2 units.

M Tu W Th F, 11.

Attention is called to Mathematics S107, **History of Mathematical Science** (TYLER).

POLITICAL SCIENCE

EDWARD M. SAIT, Ph.D., Professor of Political Science.

RAYMOND G. GETTELL, M.A., Professor of Political Science.

CHARLES E. MARTIN, Ph.D., Assistant Professor of Political Science,
Southern Branch.

INTERSESSION COURSES

(May 9 to June 18, 1921)

S108. National Government of the United States. (SAIT)

The establishment and evolution of the American federal systems; the influence of political parties upon that evolution; the functions of the courts as guardians and interpreters of the constitution; the nomination and election of the President, his formal powers and political influence; the composition of the houses of Congress, their methods of business, the relations to the executive and to each other. 2 units.

M Tu W Th F, 4.

S124. The Government of England. (SAIT)

A study of the working constitution; the relations of the cabinet with the king, the parliament, and with the electorate; the recent history of parties, their organization in parliament and in the country; the suffrage; electoral procedure; the conduct of business in the House of Commons; the decline of the House of Lords. 2 units.

M Tu W Th F, 5.

SUMMER SESSION COURSES

(June 20 to July 30, 1921)

S6A. Principles of Political Science. (GETTELL)

A general course dealing with the origin and evolution of the state and with the nature of its organization and activities. 2 units.

M Tu W Th F, 2.

S105. The Diplomacy of the Great War.

(MARTIN)

The diplomatic background of the World War; the foreign policy of the great European powers; the system of alliances and the balance of power; the Triple Alliance; the Triple Entente; the theories and diplomacy of Bismarck; the political philosophy of Heinrich von Treitschke; economic and moral factors of German world policy; German land hunger and desire for annexation; German military strategy; the Near Eastern Question; the Balkan wars; the crisis of the year 1914; the diplomatic break; justification of resort to arms by the belligerent governments; the conduct of the war; American relations with belligerent powers; the intervention of the United States; the war aims of President Wilson; efforts of the Central Powers towards peace; the peace negotiations; the treaty of Versailles; the principle of self-determination; international administration of dependent peoples; the League of Nations; the British Empire at the close of the war; the policy of the United States under the League of Nations; Pan-Americanism and the Monroe Doctrine under the covenant. 2 units.

M Tu W Th F, 10.

S112. State Government.

(GETTELL)

A study of the organization and functions of government in the American commonwealths, with particular attention to the government of California. 2 units.

M Tu W Th F, 3.

298A. Research.

(MARTIN)

The Department of Political Science offers unusual facilities for research in the fields of public administration and international relations. As a part of the activities of the regular sessions, the department conducts a Bureau of Public Administration and a Bureau of International Relations, with special libraries and trained secretaries. Both these bureaus will be open for use to properly qualified students of both summer sessions. In addition the general facilities of the University Library are available. The department is prepared to direct research in other fields of political science as well as those mentioned above.

Hours and credit to be arranged.

PUBLIC HEALTH

EDITH S. BRYAN, R.N., B.A., Assistant Professor of Public Health Nursing.
H. E. BLOODGOOD, Field Supervisor and Instructor in Public Health Nursing.
MAY V. WALLACE, M.A., Assistant in Public Health.
JEANNETTE N. GAY, M.A., Edith Claypole Research Fellow.

SUMMER SESSION COURSES

(June 20 to July 30, 1921)

Laboratory fees will be \$5 for the course in Elementary Bacteriology and \$2.50 for the course in Public Health for science teachers.

In addition to the courses in this department, the attention of public health nurses is directed to the course in Food and Dietetics (Household Science S2) and the various courses in public speaking.

S1. Elementary Bacteriology.

(GAY)

An introductory course in bacteriology, including preparation of culture media, isolation of organisms and the methods of studying them. Some of the commoner disease producing bacteria will be considered briefly. 4 units.

M Tu W Th F: lectures, 1; laboratory, 2-5.

S9. Home Care of the Sick.

(BLOODGOOD)

Lectures for women on elementary nursing procedure with practical demonstrations and exercises. 2 units.

M Tu W Th F, 9.

109. Principles and Practice of Public Health Nursing.

(BRYAN)

The study of forms of organization, need of organization, boards, committees, records, statistics, general and special work, coöperation with other agencies, conferences and plans of the daily routine in field and office. All nurses attending these lectures are urged to bring all blank forms used in their daily field and office work that all may secure the best points from each. This course is open only to those nurses who have had at least one year of practical public health nursing or to the graduates of an accredited course in public health nursing. 2 units.

M Tu W Th F, 8.

110. Social and Community Problems.

(BRYAN)

A consideration of some of the outstanding problems of the nurse as a social worker, and also some of the more common of the difficulties which must be met and overcome in the field; i.e., mental, moral, religious, social, and economic. This course will be conducted as a round table and the nurses will be encouraged to bring their daily difficulties for open discussion. This course is open only to those nurses who have had at least one year of practical public health nursing or to the graduates of an accredited course in public health nursing. 2 units.

M Tu W Th F, 9.

111. Field Work in Public Health Nursing.

(BRYAN)

General visiting, dispensary follow up, day nursery, school, Red Cross, baby welfare, metropolitan, private physicians. Practice work in the keeping of records for these agencies, report making, compilation sheets, and reports to all cooperating agencies. 1 unit.

Two hours' field work daily in the morning. Hours to be arranged.

PUBLIC SPEAKING

EDWIN DU BOIS SHURTER, Ph.B., Professor of Public Speaking, University of Texas.

DWIGHT E. WATKINS, M.A., Assistant Professor of Public Speaking.

FLORENCE E. LUTZ, Lecturer in Voice Culture.

CAROL EBERTS, A.B., Instructor in Public Speaking in the Summer Session.

ALTA C. HALL, Instructor in Parliamentary Law in the Summer Session.

INTERSESSION COURSES

(May 9 to June 18, 1921)

S2A. The Cultivation of the Speaking Voice. (WATKINS)

A study of the laws governing the speaking voice—breathing, voice placement, articulation, inflection, pause, force, rate, melody, rhythm, tone color, etc. Practice in speaking and in reading selections from standard literature. Individual deficiencies will be pointed out and methods for their correction prescribed. Discussion of problems confronting teachers of public speaking and literature in high schools. 2 units.

M Tu W Th F, 10.

S108A. Public Speaking. (WATKINS)

A consideration of methods of preparation and delivery in practical public speaking—outlining, means of amplification, psychology of speaker and audience, voice, and platform bearing. Frequent practice in actual speaking before the class. Designed for those who desire to improve their own speaking and for teachers of public speaking in high schools. 2 units.

M Tu W Th F, 11.

SUMMER SESSION COURSES

(June 20 to July 30, 1921)

S3A. Fundamentals of Expression and Interpretation. (LUTZ)

A rapid review of the basic principles of correct voice production, followed by a series of carefully chosen exercises designed to establish the close correlation of mind, body; and voice. Throughout the course special attention will be given to questions of method. 2 units.

M Tu W Th F, 3.

S6A. Extempore Speaking.

(SHURTER)

The principles and practice of effective public speaking. Particular attention will be devoted to the thought processes underlying successful public speaking and to the adaptation of the speech to particular conditions and audiences. Drill in parliamentary procedure. Supplementary practice in charge of assistants, the class meeting in groups for that purpose. 2 units.

M Tu W Th F, 10.

S107A. Advanced Interpretation: General and Special Problems. (LUTZ)

Open only to students who have had the equivalent of course S3A.

This course is planned to afford the maximum of advanced platform practice under the supervision and criticism of the instructor. 2 units.

M Tu W Th F, 4.

S118A. Acting and Stage Direction.

(EBERTS)

Practice course in acting and play directing. One-act plays and scenes from longer plays will be placed in rehearsal, the student being given the opportunity to act a part and to direct a rehearsal. The purpose of the course is to acquaint the student with the technic of character portrayal, the use of the speaking voice, the management of the body, and the direction of the general ensemble on the stage. 2 units.

M Tu W Th F, 2.

120. Technique of Stage Production.

(EBERTS)

A survey of modern theatre production with special reference to the needs of the school center. The course will include: (1) illustrated lectures on the subjects of stage decoration, lighting, and costume; (2) an examination of various plays by way of suggesting a repertory suitable for production by the schools, together with possible methods of staging them where only a minimum of equipment may be had. 2 units.

M Tu W Th F, 1.

S150A. Oral English.

(SHURTER)

A course intended primarily for teachers. It will include a survey of the problems that confront instructors in secondary schools and a discussion of possible methods of solution. Supplementary practice with assistants by appointment. 2 units.

M Tu W Th F, 9.

SPANISH

J. P. WICKERSHAM CRAWFORD, Ph.D., Professor of Spanish, University of Pennsylvania.

RUDOLPH SCHEVILL, Ph.D., Professor of Spanish.

GEORGE BONNER MARSH, A.B., Professor of Spanish, Southwest Texas State Normal College.

HELEN SCHENCK NICHOLSON, M.A., Instructor in Romance Languages. University of Arizona.

JOSEPHINE CUNEO, M.A., Instructor in Spanish, Smith College.

EDITH S. ANDERSON, A.B., Assistant in Spanish.

LESLEY B. SIMPSON, A.B., Assistant in Spanish.

INTERSESSION COURSES

(*May 9 to June 18, 1921*)

A. Elements of Spanish (Double course). (MARSH)

For beginners. Pronunciation, essentials of grammar, reading, conversation. Satisfactory completion of this course will give credit for matriculation subject 5c¹, provided the student has had no university course in Spanish. 4 units.

M Tu W Th F, Sec. 1, 9-11.

S103. Modern Spanish Prose. (SCHEVILL)

Rapid reading and discussion in Spanish of contemporary works (since 1898). 2 units.

M Tu W Th F, 9.

S229. Graduate Work. (SCHEVILL)

Graduate students who desire advice and direction in their research work will be supervised in such study by Professor Schevill, who will make special appointments with them.

M W F, 10.

SUMMER SESSION COURSES

(*June 20 to July 30, 1921*)

A. Elements of Spanish (Double course). (ANDERSON, SIMPSON)

For beginners. Pronunciation, essentials of grammar, reading, conversation. Satisfactory completion of this course will give credit for matriculation subject 5c¹, provided the student has had no university course in Spanish. 4 units.

M Tu W Th F: Sec. 1, 9-11; Sec. 2, 1-3.

B. Advanced Elementary Spanish.

(CUNEO)

Translation of prose and verse, rapid reading, conversation, conducted mainly in Spanish. Prerequisite: the elements of Spanish. Satisfactory completion of courses A and B will give credit for matriculation subject 5c². 2 units.

M Tu W Th F, 8.

S3. Elementary Conversation.

(CUNEO)

Designed to enable the student to converse on the ordinary topics of daily life. Open to those who have had two years of high school Spanish or one year of Spanish in college. 2 units.

M Tu W Th F, 2.

6. Composition and Conversation (Double course).

(NICHOLSON)

Thorough review of the principles of Spanish grammar; practice in writing and speaking, with some attention to business forms.

M Tu W Th F, 10-12.

S109. Spanish Literature of the Last Half Century.

(CRAWFORD)

Rapid reading and discussion of representative works. Informal lectures and reports from the members of the class. 2 units.

M Tu W Th F, 2.

155. Problems of Teaching Spanish.

(CRAWFORD)

A course for teachers, including methods for intermediate and secondary schools. 1 unit.

M W F, 9.

S209. Seminar in the Drama of the Golden Age.

(CRAWFORD)

Tu Th, 9. 1 unit.

ZOOLOGY

J. FRANK DANIEL, Ph.D., Professor of Zoology.

JOSEPH A. LONG, Ph.D., Associate Professor of Embryology.

FRANKLIN P. REAGAN, Ph.D., Assistant Professor of Zoology.

CHARLES V. TAYLOR, Ph.D., Assistant Professor of Zoology.

INTERSESSION COURSES

(May 9 to June 18, 1921)

S1B. General Zoology. (DANIEL and LONG)

A study of the behavior, structure, and development of animal types.

Course may be taken in the Intersession before the student has had Zoology 1A. Laboratory deposit, \$5, of which \$3 will be retained and the balance, after deducting for breakage, refunded. 5 units.

Lectures, M Tu W Th F, 8; laboratory, 9 to 12.

S118. Advanced Undergraduate Study. (The STAFF)

Hours and credit to be arranged.

SUMMER SESSION COURSES

(June 20 to July 30, 1921)

S1A. General Zoology. (TAYLOR)

An introduction to the facts and principles of animal biology, with special reference to the structure, functions, and evolution of animal life. This course is the equivalent of Zoology 1A, and fulfills the requirement for this course in the premedical and agricultural courses. Laboratory deposit, \$5, of which \$3 will be retained and the balance, after deducting for breakage, refunded. 4 units.

Lectures, M Tu W Th F, 8; laboratory, 9 to 12.

S108. Embryology. (REAGAN and Assistants)

The fundamental facts of reproduction, the early stages of development of vertebrates, the formation of organs, and the foetal membranes of mammals, including man. Laboratory study of preparations of chick and pig embryos. Lectures, demonstrations. Laboratory deposit, \$5, of which \$3 will be retained and the balance, after deducting for breakage, refunded. Prerequisite: Zoology 1A and 1B or their equivalents. 4 units.

M Tu W Th F, 8-12.

S118. Advanced Undergraduate Study. (The STAFF)

Hours and credit to be arranged.

DIVISION OF VOCATIONAL EDUCATION**TRADE AND INDUSTRIAL EDUCATION**

- JOHN L. KERCHEN, M.A., Director of Vocational Education, Eureka.
- PHILEMON D. CRONEY, Director of Vocational Education, San Jose.
- PERCY E. ROWELL, M.S., Grad. Ed., Instructor in Smith-Hughes Science, Oakland Technical High School; Instructor Teacher Training Classes, Trade and Industrial Education, Oakland Center.
- WILLARD W. PATTY, M.A., Director of Vocational Education, Berkeley.
- WILLIAM B. HUGHSON, Instructor in Woodwork, Berkeley City Schools; Instructor Teacher Training Classes, Trade and Industrial Education, Oakland Center.
- SAMUEL HUGHES, Instructor Machine Shop Practice, Berkeley High School; Instructor Teacher Training Classes, Trade and Industrial Education, Oakland Center.
- ROBERT E. STEVENSON, Instructor in Electricity, Berkeley High School; Instructor Teacher Training Classes, Trade and Industrial Education, Oakland Center.
- HOWELL D. PERRY, Instructor in Auto Practice, Berkeley High School; Instructor Teacher Training Classes, Trade and Industrial Education, Oakland Center.
- GUY F. STREET, Instructor in Printing, Berkeley High School; Instructor Teacher Training Classes, Trade and Industrial Education, Oakland Center.
- NELLIE P. JACOBSON, Instructor in Art, Fremont High School, Oakland.

COMMERCIAL EDUCATION

15. **Mechanical Accounting.** (CHATFIELD, GLOVER, and STAFF)
M Tu W Th F, 8.
- 302A. **Store Subjects for Part-Time Classes.** (BERNARD)
M Tu W Th F, 1. 2 units.
- 302B. **Methods of Teaching in Part-Time Commercial Classes.** (BERNARD)
M Tu W Th F, 2. 2 units.

The courses here listed are designed primarily to prepare teachers for service in vocational schools and classes maintained under the provisions of the State and Federal Vocational Education acts and the recent State

Compulsory Part-Time Education Act, which became effective with the beginning of the school year 1920. Attention is called to courses of general interest in the field of vocational education and courses for superintendents, principals, and other administrative officers under the following headings in other parts of this announcement: Education, Agriculture, Commerce, Home Economics, and Economics.

Special announcements, covering in detail the field of Agricultural Education and Trade and Industrial Education in the Summer Session, including courses, special conferences, and lectures, as well as other matters of interest, may be obtained upon request by writing to the office of the Dean of the Summer Sessions.

COURSES OF INSTRUCTION FOR TRAINING TRADE AND INDUSTRIAL TEACHERS

All courses are offered on the campus of the University except S6, Industrial Practice for Supplemental Teachers, which will be held in shops and laboratories of the public schools of the East Bay region.

S1. Trade Analysis and the Organization of Subject Matter for Trade Work for Men. (CRONEY)

M Tu W Th F, 10-12.

S2. Theory and Administration of Industrial Education. (KERCHEN)

M Tu W Th F, 8-10

S2A. Content of Supplemental Trade Subjects for Women. (JACOBSON)

Similar to S2, but giving special attention to the needs of teachers of trade subjects for women.

M Tu W Th F, 2-4.

S3. Content of Supplemental Trade Subjects. (ROWELL)

M Tu W Th F, 2-4.

S161. Teaching in Part-Time Schools. (PATTY)

M Tu W Th F, 10. 2 units.

S163. Teaching Technique for Supplemental Subjects. (ROWELL)

M Tu W Th F, 11. 2 units.

S164. Industrial Practice for Supplemental Subjects Teachers.

(HUGHSON, HUGHES, STEVENSON, PERRY, STREET)

M Tu W Th F, 2-5. 2 units.

DIRECTIONS**Intersession, May 9-June 18, 1921**

1. **On or before Wednesday, April 20**, if possible, file application with the Recorder of the Faculties.
2. **Before Monday, May 2**, if possible, select lodgings in Berkeley.
3. **Saturday, May 7-Monday, May 9—Registration.** (a) Register your college address with the Recorder, California Hall, north end of corridor, second floor; (b) obtain from the Recorder an admission card and blank study card; (c) show your admission card to the Comptroller of the University (south end of corridor); (d) pay necessary fees, and (e) have your admission card stamped by the Comptroller; (f) this card to be shown on demand to the officers in charge of the classes, at the first meetings of the classes, or at any time during the session.

Students who can conveniently do so are advised to register with the Recorder and pay their fees to the Comptroller on Saturday, May 7, in order to gain time for consultation with their instructors and for other preliminaries on Monday. Fees may be paid from 8:30 a.m. to 12 m. on Saturday and from 8:30 a.m. to 3 p.m. on Monday.

The regular class exercises will begin Monday, May 9.

4. **Within one week** after registration your study-card, duly filled out, should be returned to the Recorder. Auditors as well as students are required to file study-cards.
5. **To obtain a certificate of record**, showing the courses elected during the session and the grade attained in each, deposit a self-addressed stamped envelope with the Recorder at the close of the session, and a certificate will be mailed to you.

DIRECTIONS**Summer Session at Berkeley, June 20-July 30, 1921**

1. **On or before Wednesday, June 1**, if possible, file application with the Recorder of the Faculties.
2. **Before Monday, June 3**, if possible, select lodgings in Berkeley.
3. **Saturday, June 18-Monday, June 20—Registration.** (a) Register your college address with the Recorder, California Hall, north end of corridor, second floor; (b) obtain from the Recorder an admission card and blank study-card; (c) show your admission card to the Comptroller of the University (south end of corridor); (d) pay necessary fees, and (e) have your admission card stamped by the Comptroller; (f) this card to be shown on demand to the officers in charge of the classes, at the first meetings of the classes, or at any time during the session.

Students who can conveniently do so are advised to register with the Recorder and pay their fees to the Comptroller on Saturday, June 18, in order to gain time for consultation with their instructors and for other preliminaries on Monday. Fees may be paid from 8:30 a.m. to 12 m. on Saturday and from 8:30 a.m. to 3 p.m. on Monday.

The regular class exercises will begin Monday, June 20.

4. **Within one week** after registration your study-card, duly filled out, should be returned to the Recorder.
5. **To obtain a certificate of record**, showing the courses elected during the session and the grade attained in each, deposit a self-addressed stamped envelope with the Recorder at the close of the session, and a certificate will be mailed to you.

OFFICE HOURS OF THE DEAN

The Dean of the Summer Sessions will keep office hours daily, except Saturday, 11-12, Room 105, California Hall.

CIRCULARS OF INFORMATION

For circulars of information concerning the several colleges and departments of the University please write to the *Recorder of the Faculties, University of California, Berkeley, California*, mentioning the department or study in which you are interested.

INDEX OF SUBJECTS

- Accommodations, 9.
 Accounting, 58.
 Acting, 126.
 Admission Requirements, 5.
 Agriculture, 44.
 Anthropology, 48.
 Application for Admission, 5.
 Application Form, 136.
 Art, 84.
 Assemblies, 12.
 Astronomy, 49.
 Auditors, 5.
 Botany, 50.
 Californian, 11.
 Chemistry, 51.
 Child Welfare, 93.
 Civil Engineering, 53.
 Classification and Numbering of Courses, 7.
 Coaching School, 112.
 Conferences 13.
 Credit, 7.
 Criminology, 97.
 Dean of the Summer Session, Office Hours of the, 133.
 Demonstration School, 62.
 Directions, 132, 133.
 Drawing, 55.
 Economics, 56.
 Education, 64.
 English, 75.
 English for Foreigners, 72.
 Examinations, 9.
 Excursions, 12.
 Expenses, 10.
 Faculty, 20.
 Fees, 6.
 French, 79.
 Geography, 81.
 Geology, 82.
 German, 83.
 Graphic Art, 84.
 Greek, 85.
 Greek Theatre, 11.
 History, 86.
 Home Economics, 89.
 Household Art, 90.
 Household Science, 92.
 Infirmary, 10.
 Journalism, 94.
 Latin, 95.
 Law, 96.
 Lectures, 11.
 Library, 16.
 Library Hours, 10.
 Library Methods, 98.
 Mathematics, 100.
 Mechanics, 103.
 Museums, 16.
 Music, 104.
 Numbering of Courses, 7.
 Office Practice, 61.
 Penmanship, 62.
 Philosophy, 107.
 Physical Education, 109.
 Physics, 118.
 Play School, 66.
 Political Science, 121.
 Psychology, 107.
 Public Health, 123.
 Public Speaking, 125.
 Railroad Rates, 10.
 Recreation, Opportunities for, 19, 111.
 Registration Dates, 6.
 Registration, Directions for, 132, 133.
 Site and Climate, 13.
 Sociology, 60.
 Spanish, 127.
 Stenography, 61.
 Surveying, 53.
 Swimming, 115.
 Teachers' Courses, 73.
 Teacher's Recommendation, 9.
 The University, 15.
 Vocational Education, Division of, 130.
 Y. M. C. A., 11.
 Y. W. C. A., 12.
 Zoology, 129.

[Application form on reverse side]

APPLICATION FORM

Applications should, if possible, be filed with the Recorder of the Faculties, Berkeley, California, for admission to the Intersession, *on or before April 20*; for admission to the Summer Session, *on or before June 1*. They may be sent by mail. In case of adverse action by the Faculty upon an application for admission to the Summer Session, the applicant is notified immediately, by mail; in other cases no acknowledgment or other notice is sent. Additional application forms may be obtained by addressing the Recorder of the Faculties, University of California, Berkeley, California.

Expect to attend Intersession beginning May 9 at Berkeley

Expect to attend Summer Session beginning June 20 at
(Berkeley or Los Angeles)

Are you over 21 years of age? Your age, if under 21

High schools, academies, and colleges or normal schools attended, with periods and *dates* of attendance; also dates of graduation and degrees, if any. (Full information is desired. Write on reverse if necessary.)

.....

.....

U. C. Summer Sessions attended, years

Occupation

References

.....

.....

(Names and addresses of school officers or others from whom information about you may be obtained)

Specify the summer courses in which you may desire to enroll—by department and *number*, e.g., Philosophy 1, English 114:

.....

.....

(It must be understood that the University may find it necessary to make changes, either in the courses announced or in the schedule of hours)

Present address

Date,, 1921

Name (signed) *in full*:
(Avoid initials and other abbreviations)

Permanent P. O. Address

.....

(Where you should be addressed after the Summer Session)

REGISTER—PART XIV

SUMMER SESSION—LOS ANGELES

JUNE 20 TO JULY 30, 1921

MARCH, 1921

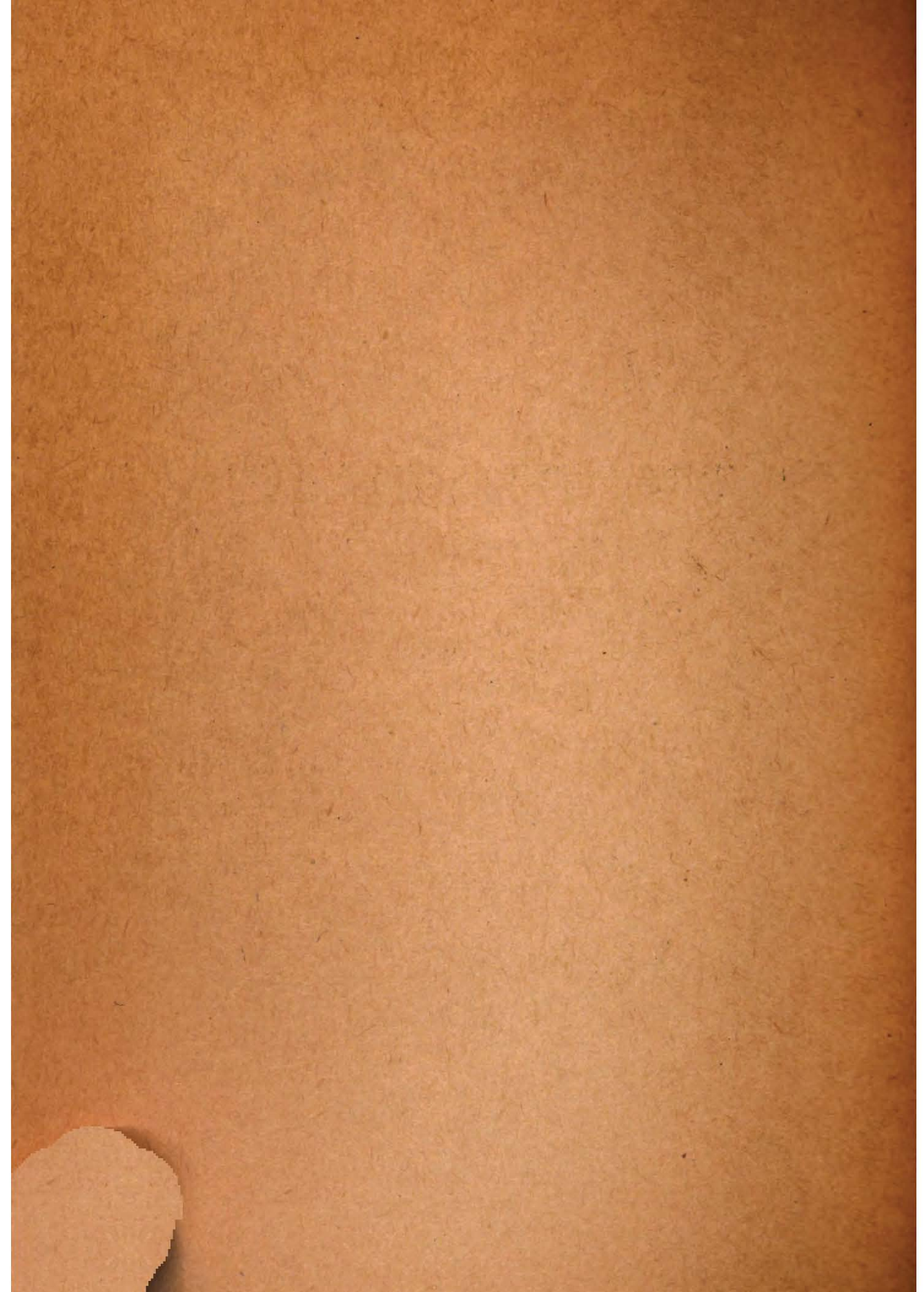

University of California Bulletin

THIRD SERIES. Vol. XIV, No. 5

SUMMER SESSION

LOS ANGELES

June 20 to July 30, 1921

UNIVERSITY OF CALIFORNIA PRESS
BERKELEY

It is requested that all who receive this bulletin cooperate in extending the notice to others who may be interested in summer study; copies of this bulletin will be mailed, upon request, by the Dean of the Summer Session, University of California, Berkeley, California.

SITE OF THE SUMMER SESSION IN LOS ANGELES

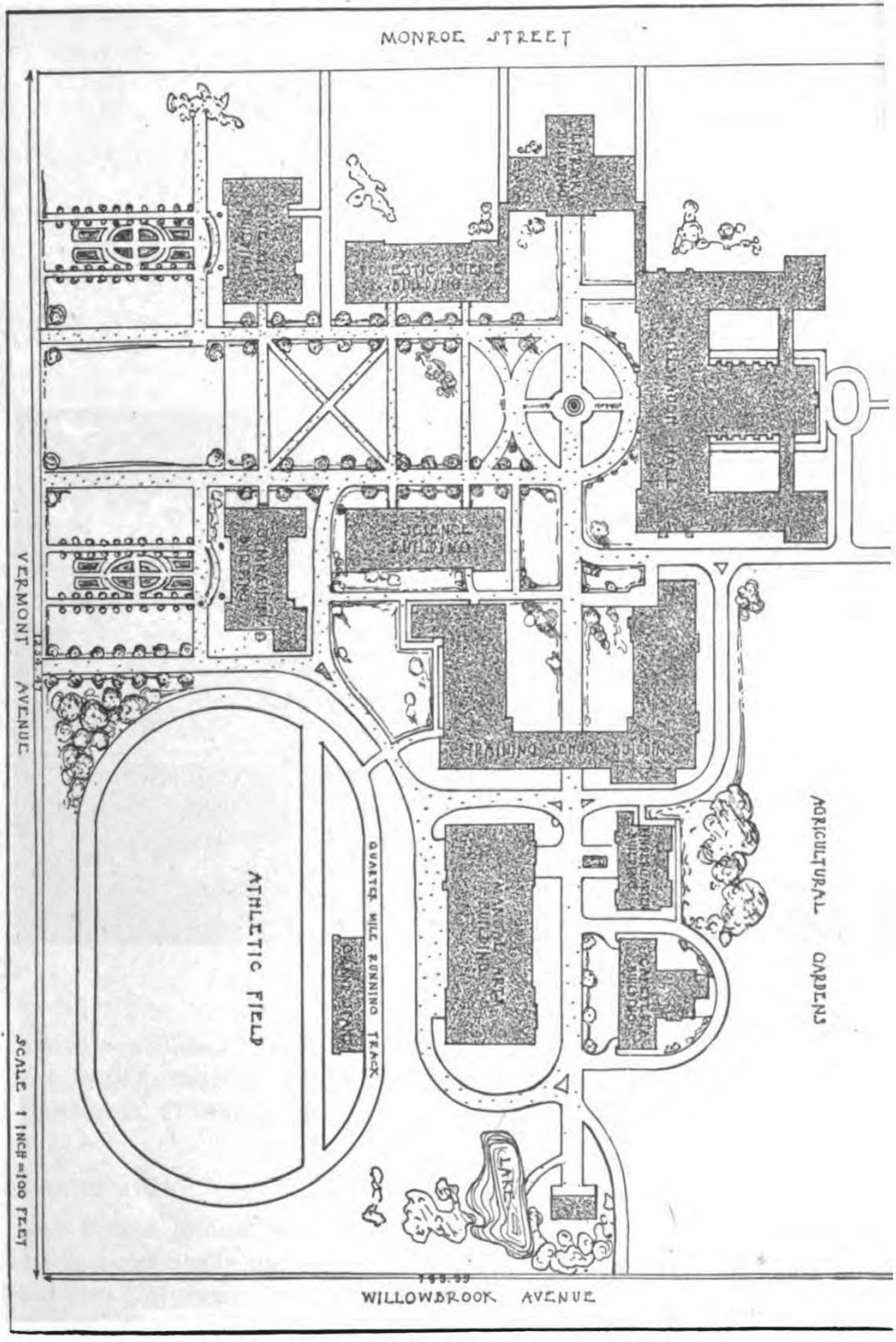

MONROE STREET

VERMONT AVENUE

SCALE 1 INCH = 100 FEET

WILLOWBROOK AVENUE

AGRICULTURAL GARDENS

ATHLETIC FIELD

QUARTER MILE RUNNING TRACK

DOMESTIC SCIENCE BUILDING

DOMESTIC SCIENCE BUILDING

SCIENCE BUILDING

WILLARD HALL

AGRICULTURAL BUILDING

AGRICULTURAL GARDENS

AGRICULTURAL GARDENS

LAUREL

SUMMER SESSION

LOS ANGELES, 1921

In conformity with the declaration of purpose by the Board of Regents, the University of California hereby announces a *Summer Session in Los Angeles*. The success of the experience is due to the decision of the



MILLSPAUGH HALL

board to continue the session thus created. Instruction will be given as before in the group of buildings of the Southern Branch of the University of California (formerly the Los Angeles State Normal School).

Session of 1921

The fourth annual session will begin Monday, June 20, 1921, and will continue until Saturday, July 30, a period of six weeks. During the same period the University will also conduct its Summer Session in Berkeley. An Intersession will be conducted in Berkeley from May 9 until June 18, 1921.

In the Los Angeles Summer Session the number of students registered in 1919 was 894, in 1920, 1427.

Purpose of the Session

The courses in the Summer Session are designed to meet the needs of the following persons:

1. Teachers who wish to increase their professional skill, to revise and extend their knowledge of a chosen field, or to qualify in new subjects, preparing to meet the special demand for instruction in various departments. (With state and federal aid, under the Smith-Hughes Act, special Summer Session courses are offered at the Chaffey Junior College of Agriculture, Ontario, for those preparing to teach vocational agriculture and the supplemental vocational subjects in California high schools.)

Teachers who desire to prepare for service in vocational schools and classes maintained under the provisions of the State and Federal Vocational Education acts and the State Compulsory Part-Time Education Act, which became effective with the beginning of the school year 1920. The courses designed primarily for this purpose are listed on pages 54 to 56 of this bulletin.

2. School superintendents, supervisors, and other officers.

3. Graduate students, to whom the advantages of smaller classes and the more direct and intimate personal contact with the professors in charge are peculiarly possible during the Summer Session. Residents of Los Angeles and vicinity may continue studies leading to higher degrees without making the journey to Berkeley. However, it should be noted that strictly graduate courses are for the present offered only in the Department of Education.

4. Undergraduate students, and especially those registered in the fall or spring semesters of the University, whose homes are in the southern part of the state, who may use a portion of the vacation to take up studies for which they are unable to find room in their regular programmes, or to make up deficiencies, or to shorten their courses.

5. Properly recommended high school graduates who are about to enter upon regular university courses and who desire to broaden their preparation for university work.

6. Housewives, graduate nurses, social workers, Americanization workers, students of public health, and all adults who are qualified to pursue with profit any course given, whether or not they are engaged in teaching or study.

Faculty

The faculty of the Summer Session will include not only members of the regular faculties of the University but also a number of men of letters and science from other American universities.

Applications for Admission

All persons who desire to attend any of the courses are urgently requested to notify the Recorder of the Faculties at Berkeley on or before Wednesday, June 1, using the blank form of application at the end of this bulletin. Compliance with this request will facilitate the making of adequate arrangements by the University, and will make possible prompt communication with prospective students in case of change in the programme.

Admission Requirements

Attendants upon the exercises of the Summer Session are divided into two broad classes:

A. *Auditors*.—Any adult of good moral character is permitted to attend all the regular exercises of the session, as an auditor, upon the filing of an application and the payment of the regular tuition fee of \$20. An auditor does not participate in recitations, does not take examinations, and hence does not receive credit.

B. *Students*.—While there are no formal admission requirements and no entrance examinations, the officers in charge of admissions will keep in mind the fact that the instruction offered is that suitable for students of university grade, and these officers will exercise their discretion, admitting to student privileges only those applicants who appear to possess the requisite maturity, training, and intelligence. Furthermore, the instructor in charge of a given course may himself require of those who present themselves as students in his course any preliminary test, formal or informal, which he may deem essential to the work proposed.

The University will not, as a rule, admit to the Summer Session pupils from the high schools who have not yet completed the four-year high school course. Where an exception is made to this general rule the pupil will be required to devote himself to courses given primarily or exclusively for matriculation credit, such as the "A" or "B" courses in chemistry, physics, mathematics, drawing, stenography, typewriting, book-keeping, and the languages. And in every such exceptional case the applicant will be required to procure from the principal of his school and to present at the University a special testimonial as evidence of superior scholarship and of unusual fitness for the work proposed. A blank form of testimonial for the principal's use may be obtained from the Recorder of the Faculties. Only by special arrangement made in advance may Summer Session courses other than the "lettered courses" be applied toward matriculation.

Registration Dates

The office of the Recorder of the Faculties will be established in Mills-paugh Hall, Southern Branch of the University, and will be open for the

registration of students Saturday, June 18, and Monday, June 20. For detailed directions as to entrance see page 92.

With the approval of the Dean, teachers whose regular employment makes it impossible for them to register on the first day (Monday) may register as late as the second Monday, but such students may enroll in the courses desired only when, in the opinion of the instructor, they have satisfactorily covered the ground of the first week's work.

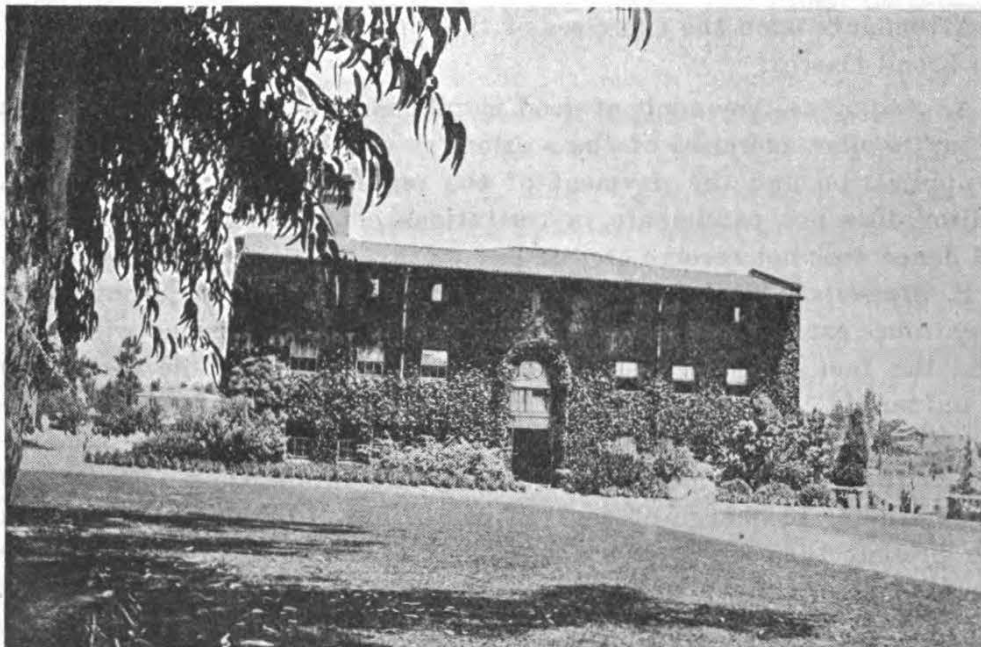

THE GYMNASIUM

Fees

The tuition fee will be twenty dollars (\$20) regardless of the number of courses taken. Laboratory fees will be charged in certain courses. The amount in each case is stated in the description of the course.

Persons desiring to attend courses or occasional lectures without examination or formal credit may secure for this purpose an auditor's ticket upon payment of the regular fee (\$20).

All fees must be paid in advance, at the opening of the Summer Session, at the office of the Comptroller in Millspaugh Hall, Southern Branch of the University. No deduction will be made from fees by reason of late registration. After the first week no rebate will be allowed for withdrawal. *No application for refund will be considered unless it is made at the time of withdrawal.*

Special Summer Session scholarships equivalent in value to the Summer Session fee will be granted by the California State Board of Education to teachers, or prospective teachers, of vocational agriculture in the California high schools. Such scholarships are good only for the special teacher-training courses at the Summer Session conducted at the Chaffey Junior College of Agriculture at Ontario. Application for scholarship should be made in advance to the State Supervisor of Agricultural Education, State Department of Education, Sacramento, California.

Classification and Numbering of Courses

Undergraduate lower division courses are designated either by letters, without numbers, or by numbers. The "lettered courses," e.g., Chemistry A, Physics A, are equivalents, or nearly so, of subjects in the University preparatory list; they represent subjects of study which may be pursued either in the high school or in the University. Other lower division courses are numbered from 1 to 99 inclusive.

An upper division course is an advanced course in a department of study that has been pursued in the lower division, or of elementary work in a subject of such difficulty as to require the maturity of upper division students. All upper division courses are definitely announced as such, and are given the numbers 100-199.

Graduate courses are numbered from 200 to 299 inclusive.

Teachers' courses are numbered 300, 301, etc. Such courses may be classified either as upper division courses or as graduate courses; if offered for the master's degree, however, such courses are rated as upper division courses, not as graduate courses.

All Summer Session courses, graduate or undergraduate, which are identical, or nearly so, with courses given during the fall or spring sessions, are distinguished by the letter "S" prefixed to the regular number of the course.

Credit

Credit toward a university degree will be given only to attendants who are qualified to do systematic university work, and is in every case subject to the requirement that the student shall at some time qualify in the University as a regular matriculant, either by passing the entrance examinations or otherwise. In the absence of formal entrance requirements, the instructor in charge of a given course in the Summer Session is the judge of the qualifications of candidates for credit.

In general, credit will be given at the rate of one unit for fifteen exercises. A course of five recitations or lectures weekly during six weeks may receive a credit of two units. Credit may be given, in due proportion,

for a smaller number of exercises, when these are of more than the usual length (which for lectures and recitations is about fifty minutes). A recitation or lecture presupposes about two hours of study outside of the classroom; laboratory or other exercises which do not require outside preparation are estimated at a lower rate than recitations or lectures.

If in a given course a final examination is required by the instructor, there can be no individual exemption from this examination. A student who fails to pass the examination does not receive credit for the course. It should furthermore be noticed that special examinations and reexaminations in summer courses are not provided.

The maximum amount of credit obtainable during the session by a student who devotes his entire time to the work is six units. A bachelor's degree represents 124 or more units of credit, distributed according to the special requirements of the college in which the student is enrolled. For the master's degree there are required twenty units, including a thesis, which may count from two to four units. The courses must be graduate courses or undergraduate upper division courses. At least eight of the twenty units, including the thesis, must be strictly graduate work in the major subject. The work for Ph.D. and other doctor's degrees is not estimated in units of credit, and must be specially planned for every candidate. There are normally required four years of university residence for a bachelor's degree, one year for a master's degree, and at least two years for a doctor's degree; and though advanced credit is given for work done at other universities, the candidate's final year of residence for any degree must ordinarily be spent in the University of California.

Two summer sessions are accepted as the equivalent of one half-year of residence for any degree; but the amount of credit (the number of units) that may be completed during two summer sessions will not exceed three-fourths of the amount that could be completed by an undergraduate student during a single fall or spring session.

The specific courses which will be recognized as upper division or graduate courses toward a higher degree are announced in later pages of this bulletin. Students electing work in the Summer Session as part of a programme for a higher degree should consult the Announcement of the Graduate Division for information regarding facilities and departmental requirements. Except by special arrangement work for the Ph.D. can ordinarily be pursued only during regular sessions. Graduate students should consult, also, the Dean of the Graduate Division.

Prospective applicants for the Recommendation for the High School Teacher's Certificate or for higher degrees are urged to submit to the Dean of the Graduate Division official transcripts of records of their

college work, preferably by mail in advance of the opening of the Summer Session, so that they may be advised in regard to their graduate standing and to the program of study which they desire to elect.

The University issues formal Recommendations for the High School Teachers' Certificate only to those who hold a bachelor's degree and who have completed the professional and academic requirements in accordance with the regulations of the State Board of Education and of the School of Education. For further information the student should consult the Director of the School of Education. Certificates of record for summer



THE LIBRARY

session work, whether of matriculation or of university grade, will be issued by the Recorder of the Faculties, upon application of any student in the session; and personal recommendations from instructors may be obtained by school officers and other inquirers through the office of the Appointment Secretary at Berkeley.

There will be no general period of final examinations. The matter of examinations for credit will be left in the hands of the instructors, who may use the regular recitation hours for that purpose, or may hold examinations at other times, to be arranged with their classes. No examination is to be held except at a time which will make it possible for all members of the class to attend without conflict with other University appointments; special examinations to suit the convenience of individuals are not permitted.

Students who apply for credit in any course will be expected not only to complete all the work and examinations of the course but also to

continue in regular attendance upon the class exercises until the *close of the session*; and students will be required to hand in all their work by that time, in order that the instructor may make his report in due season. Students are not authorized to continue any part of the work beyond the close of the session. No provision is made for reëxaminations or supplementary work for the removal of deficiencies.

Graduate Division

A representative of the Dean of the Graduate Division of the University will hold office hours at Millspaugh Hall, Southern Branch, during the opening days of the Summer Session, beginning Saturday, June 18, from 9 a.m. to 12 m. for conference with advanced students desiring information with reference to graduate study. Professor A. O. Leuschner, Dean of the Graduate Division, will hold office hours during the second week of the Summer Session on dates to be announced.

A representative of the Director of the School of Education will hold office hours at Millspaugh Hall, Southern Branch, during the opening days of the Summer Session, from 9 a.m. to 12 m., for conference with candidates for the Recommendation for the High School Teacher's Certificate.

After the second week of the Summer Session inquiries regarding graduate study should be directed to Dean B. M. Woods and those pertaining specifically to the Recommendation for the High School Teacher's Certificate to Professor R. J. Leonard.

Accommodations and Expenses

There are many boarding houses and private homes in Los Angeles where students can obtain room and two meals at prices ranging from \$35 to \$50 per month. There is a cafeteria at the Southern Branch. A list of places offering board and room or either alone will be ready for distribution at the office of the Summer Session in Los Angeles, 831 Pacific Finance Building, Sixth and Olive streets, Los Angeles, by May 25. Copies will be mailed on request. Every possible assistance will be given to strangers in their search for suitable boarding places.

The following table will enable the student to form an estimate of the expenses, exclusive of railway fare, to be met in attending the six weeks of Summer Session:

University tuition fee	\$20-\$20
Laboratory fees (according to courses taken)	00- 12.50
Board and room, six weeks	50- 90
Textbooks and stationery	5- 15
Laundry	5- 12
Total	\$80-149.50

The Associated Students' Store carries all text books for summer session courses, as well as stationery and other supplies.

Railroad Rates for the Summer Session

At the time this bulletin goes to press no official announcement by the railroads with reference to reduced rates is yet possible. It is generally anticipated, however, that excursion rates under the certificate plan will be offered. Prospective students of the Summer Session are urged to secure definite information at railroad offices with reference to summer rates from their respective cities.

Library

Throughout the Summer Session the Library will be open daily from 7:45 a.m. to 6 p.m., Monday to Friday inclusive, and from 8 a.m. to 1 p.m. Saturday.

Full library privileges, including the home use of books, as accorded to regular University students, will be extended to those students in the summer courses who register at the library, without additional fee.

The Public Library, in the Metropolitan Building, at Fifth street and Broadway, is open every week day from 9 a.m. to 9 p.m. Summer Session students may obtain readers' cards by filing with their application blanks cards signed by the University registrar stating that they are students in the University.

Summer Session Californian

The SUMMER SESSION CALIFORNIAN is issued twice each week throughout the session. In addition to Summer Session news, it contains announcements of lectures, concerts, exhibits, meetings of University organizations, and general information of interest to visitors. It will be mailed to any address for the six weeks of the Summer Session for 25 cents, payable with other fees at the office of the Comptroller.

University Meetings

Meetings of the entire membership of the Summer Session will be held in the Auditorium, Millspaugh Hall, each Monday except July 4; members of the faculty and visitors will be the speakers. These gatherings are open to the general public. The hour of the meeting will change from week to week. The following is the schedule:

Monday, June 20, 11 a.m.

Monday, June 27, 2 p.m.

Monday, July 11, 3 p.m.

Monday, July 18, 9 a.m.

Monday, July 25, 10 a.m.

Special Lectures

During the session of 1920 there were many special lectures by members of the faculty and by distinguished visitors. Some were delivered at the Summer Session, others in an auditorium centrally located in Los Angeles. Plans for a similar series are under way for this year's session.

Excursions

The neighborhood of Los Angeles offers unusual opportunities for combining recreation with serious study. Bathing facilities are afforded by the beaches which dot the neighboring coast line; a network of automobile drives covers all southern California; week-end excursions are possible to the old missions of California, to Mt. Lowe and to Mt. Wilson with their observatories, to Catalina Island with its submarine gardens and its fishing, to Santa Barbara and Riverside, to Pasadena and San Diego, to Bear Lake and other mountain resorts, to La Jolla Biological Station, to the moving picture plants, and the famous La Brea fields.

The University of Southern California

The annual Summer Session of the University of Southern California will open June 20 at the College of Liberal Arts, University avenue and West Thirty-fifth place, Los Angeles. The first week is Educational Week at the University, and includes the annual commencement, the dedication of the new Administration Building, educational conferences, and a number of other events of interest to Summer Session students. Noted speakers representing some of the leading educational institutions of the country are on the programme. A series of special lectures, given during the session by members of the Summer Session faculty and others, is offered for the benefit of the student body and is open to the general public.

A wide range of courses has been planned by every department to meet the demands of all who wish Summer Session work. Special attention is called to the work to be given by visiting professors and instructors. Courses in *Modern Drama* and *The New Poetry* will be given by Dr. Richard Burton of the University of Minnesota; *Eugenics* and *Problems of Democracy*, by Dr. Frank Blackmar of the University of Kansas; *American History*, by Dr. James M. Callahan of the University of West Virginia; *Organic Evolution*, by Dr. James Merle Coulter of the University of Chicago; *California Agriculture* and *Landscape Gardening*, by Mr. J. B. Corcoran, Supervisor of Agriculture, Los Angeles; *Home Economics Education* and *Home Management*, by Miss Alice M. Loomis of the University of Nebraska; *Business English* and *Salesmanship*, by Professor Carl A. Naether of the Oregon State Agricultural College; *World Politics* and *Problems of Reconstruction*, by Dr. Lindsay Rogers of Harvard University; and *World*

Marketing and Latin-American Relations, by Dr. Glen Levin Swiggett of the Bureau of Education.

Address requests for further information and for the Summer Session Bulletin to the Dean of the Summer Session, University of Southern California, University avenue and West Thirty-fifth place, Los Angeles. Phone 25113, West 621.

High School Teachers' Association

On Monday and Tuesday, July 11 and 12, there will be a meeting of the California High School Teachers' Association at the Southern Branch of the University of California. Students of the Summer Session are invited to attend any sessions that may be of interest to them. One day will be given to general sessions devoted to discussions of various problems of high school administration. The other day will be given up to round table discussions, strictly for teachers, on the leading problems of secondary education.

Site and Climate

Los Angeles, the chief city of southern California, is situated about eighteen miles north of San Pedro Bay and about the same distance east of the Pacific Ocean. To the north of the city rises the San Gabriel Range. The attractions of the beautiful sea-coast and the mountain country, all easily accessible from the city, are well known.

The climate of Los Angeles is the result of the combination of three factors: the southern location of the city, its nearness to the ocean, and the presence of the mountain range on the north. Its southern location causes moderately high summer temperatures. These, however, owing to the protection afforded by the mountains, never reach the extremes found in the interior beyond the range. The highest temperatures for June, July, and August average about 70°, 75°, and 81°, respectively, and not infrequently the thermometer in the warmest part of the day may reach 90° and 95°. Owing to the prevailing summer wind from the ocean, the humidity is usually fairly high. The nights, on the other hand, are usually cool. During the summer months morning fogs are frequent, but are almost always dissipated early in the forenoon. Contrasting with these effects of the ocean influence, occasional north winds bring air of high temperature over the city, but the dryness of the air keeps it from being either oppressive or debilitating. Altogether the summer climate of Los Angeles, though warmer than that of many places farther up the coast, nevertheless is not without the charm of a moderate changeability coupled with a large amount of bright, sunny weather, and with an absence of rainfall, which makes possible many out-door activities without interruption by the weather.

Location and Car Connections

The grounds of the Southern Branch of the University cover approximately twenty-five acres, bounded on the east by Vermont avenue, on the west by Heliotrope drive, on the south by Monroe street, and on the north by Willowbrook avenue. It is a short four-minute walk from the car lines to the Southern Branch. Both the Los Angeles Railway (the yellow cars) and the Pacific Electric Railway (the red cars) run within a block of the buildings. Students coming from the city of Los Angeles can reach the Southern Branch in about half an hour by taking the Heliotrope drive

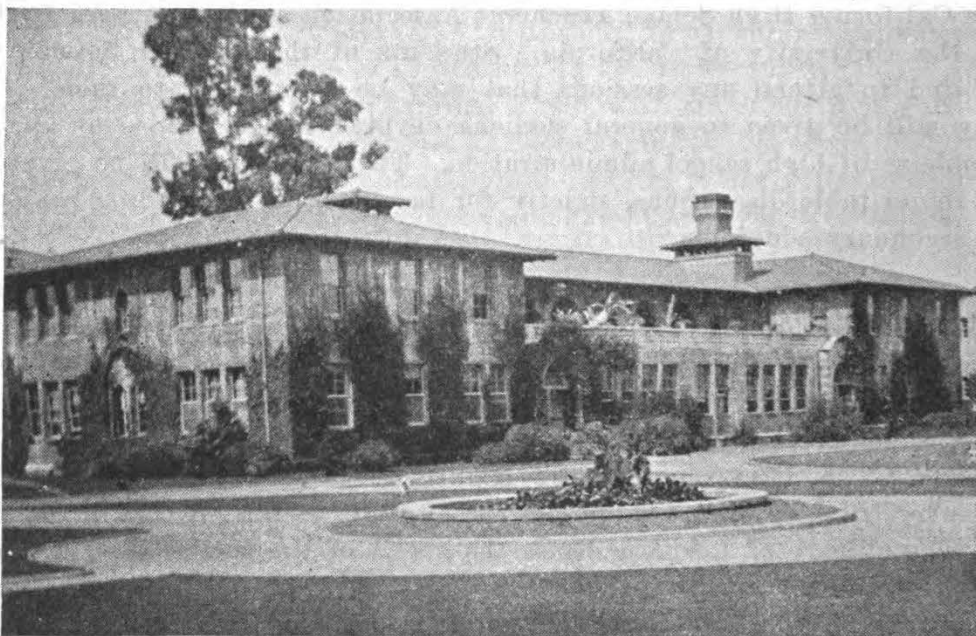

THE SCIENCE BUILDING

car, marked "State University" (the yellow car), which runs west on Seventh street from Maple avenue, or by taking the Santa Monica boulevard, the Crescent, the Sherman, or the Highland cars (red cars), which leave the Pacific Electric station, between Fourth and Fifth streets on Hill street, and run north on Hill. Since all the Los Angeles Railway car lines transfer to the Heliotrope drive line, the Southern Branch can be reached from any part of the city by that line. Those coming from the beaches can take the Santa Monica car line of the Pacific Electric Railway or transfer to it and reach the Southern Branch in about three-quarters of an hour.

Buildings and Equipment

The ten buildings which comprise the Southern Branch group are situated around a court and are constructed of dark red, ruffled brick, with clay

tile roofs, and artificial stone trimmings. The style of architecture is reminiscent of the Lombardy style found in northern Italy. The Southern California Chapter of the American Institute of Architects awarded its first annual medal to the designer of the group.

The administrative building, Millspaugh Hall, contains the offices of the administrative officers and faculty, classrooms where most of the Summer Session classes will be held, a book store where the required text books and works of reference may be procured, and lockers and rest rooms for the students. Opposite the main entrance, in the central portion of the building, is the auditorium with a seating capacity of 1650; it possesses a completely equipped stage and dressing rooms. The halls are cool and are very comfortable in the summer. They are provided with bulletin boards upon which announcements of special lectures are placed.

The library is housed in a separate building. There is also a Domestic Science building with modern equipment and a science building which contains the physics and chemistry laboratories. In the Fine Arts building there are rooms for music and an auditorium and stage for musical productions, on the first floor, and art studios, work and supply rooms, offices, and a large exhibition gallery, on the second floor.

The Gymnasium building contains the main gymnasium hall, as well as lockers, showers, and dressing rooms.

The Cafeteria building has a large dining hall and complete kitchen and serving facilities. It will be ready for the use of the Summer Session students at the beginning of the session.

The grounds are very attractive. They contain lawns, gardens, fountains, and four ample tennis courts, together with excellent conveniences for track and field athletics.

Library Building

The Library building contains a reading room accommodating 400 readers. There are now 31,000 volumes and 8000 pamphlets on its shelves, as well as about 6500 bound volumes of literary and educational journals. This collection will be augmented by loans from the University Library in Berkeley, the State Library in Sacramento, and the Public Library and the County Library in Los Angeles. Where necessary, books of reference will be purchased by the Summer Session for the use of its students.

Information

Information concerning the session may be secured at 831 Pacific Finance Building, Sixth and Olive streets, Los Angeles, which is now open daily (Pico 3632), or the Information Desk in Millspaugh Hall at the Southern Branch of the University, which will open with the Summer Session. Inquiries may also be directed to the Dean of the Summer Session in Los Angeles, 105 California Hall, Berkeley.

THE UNIVERSITY

The University of California (founded in 1868) is by the terms of its charter an integral part of the educational system of the state. At Berkeley are the colleges of Letters and Science, Commerce, Agriculture, Engineering, and Chemistry, the schools of Architecture, Education, and Jurisprudence, and the instruction of the first two years in the Medical School; at Mount Hamilton is the graduate Astronomical Department, founded by James Lick; in San Francisco are the colleges of Law, Medicine (third, fourth, and fifth years), Dentistry, and Pharmacy; in Los Angeles is the Los Angeles Medical Department and the Southern Branch of the University, which includes teachers' courses, and a junior college; at Riverside is the Graduate School of Tropical Agriculture; at La Jolla is the Scripps Institution for Biological Research; at Davis is the University Farm; and at Swanton, the Summer School of Surveying. The University's income, 1919-20, for all purposes amounted to \$5,844,464.13. The University is indebted to Mrs. Phoebe A. Hearst for permanent building plans, upon a scale appropriate and comprehensive. At Berkeley there are 385 principal officers of instruction and administration, together with assistants numbering about 500; forty-three departments of instruction; about 15,556 students in 1920-21, including students in the Summer Sessions of 1920; a library of 400,000 volumes aside from the volumes in the Bancroft collection; museums and laboratories; also the agricultural experiment grounds and station, which are invaluable adjuncts of the farming, orchard, and vineyard interests of the state. In San Francisco there are 265 officers of instruction, including demonstrators and other assistants; 721 students in 1920-21. In Los Angeles there are at the Southern Branch 102 officers of instruction and administration, 908 students in the Junior College and 1218 in the teachers' courses. Tuition in the academic departments of the University, during the fall and spring sessions, is free to residents of California; non-residents pay a fee of \$75 each half-year. Instruction in all the colleges is open to qualified persons, without distinction of sex.

FACULTY OF THE SUMMER SESSION

LOS ANGELES

DAVID PRESCOTT BARROWS, Ph.D., LL.D., President of the University.

WALTER MORRIS HART, Ph.D., Professor of English Philology; Dean of the Summer Sessions.

BALDWIN MUNGER WOODS, Ph.D., Professor of Aerodynamics; Dean of the Summer Session in Los Angeles.

GUY MONTGOMERY, Ph.D., Instructor in English; Assistant Dean of the Summer Sessions.

JAMES SUTTON, Ph.B., Recorder of the Faculties.

RUTH R. WARE, A.B., Representative of the Summer Session in Los Angeles.

EVA M. ALLEN, Instructor in Commercial Practice, Southern Branch.

Instructor, Westlake School for Girls, 1913-15; Los Angeles City Night Schools, 1914-16; Instructor in Commercial Practice, Los Angeles State Normal School, 1915-19; Instructor in Commercial Practice, Southern Branch, University of California, 1919-.

ROBERT PATTON ANDERSON, M.A., Head of the Department of English, Riverside Junior College.

A.B., Princeton University, 1903; M.A., 1904; study at Columbia University, summers 1909, 1916, 1918; Teaching Fellow and Instructor, Princeton University, 1903-05; Instructor in Seattle High Schools, 1905-1910; Assistant Manager, Princeton University Press, 1910-13; Instructor, State Normal School, Edinboro, Pennsylvania, 1914-16; Riverside Junior College, 1916-.

CAROL ARONOVICI, Ph.D., City Planning Consultant, Lecturer, Extension Division.

B.L., Roumania, 1898; B.S.A., Cornell University, 1905; Ph.D., Brown University, 1911; study in Paris, 1899; travel in Switzerland, Germany, France, Belgium, England, Denmark, to study city planning; Lecturer on Social Problems, Brown University, 1907-11; Lecturer, University of Pennsylvania, 1912-16; Lecturer, University of Minnesota, 1917-19; Lecturer, Extension Division, University of California, 1920-21; Chairman, Americanization Committee, State of Minnesota, 1917-19; Chairman, Executive Committee, Social Hygiene Commission, State of Minnesota, 1917-19; Sociological Advisor, Safety Commission, Minnesota; Lecturer, University of Minnesota Study Army Training Corps. Books published: *The Social Survey*, *Americanization*, *Housing and the Housing Problem*.

J. R. BEACH, D.V.M., Instructor in Veterinary Science.

D.V.M., Cornell University, 1913; Instructor in Pathology and Bacteriology, Cornell University, 1913-14; Instructor in Veterinary Science, University of California, 1915-.

MARIAN EBON BEAUFIT, Principal, Presidio Open Air School, San Francisco.

Study with Dr. Montessori, 1915, 1917; Teacher, first and second grades, Castilleja School, Palo Alto, 1915-17; Supervisor, San Francisco State Normal School, 1917-19; private teacher, 1919-.

RALPH BENTON, M.A., Instructor in Agricultural Education, University Extension.

B.S., Montana State College, 1906; B.L., University of California, 1907; M.S., 1909; M.A., University of Southern California, 1914; travel in Europe, 1905; Assistant United States Examiner of Surveys, Department of the Interior, Montana, 1901; Instructor in Military Science and Tactics, Montana State College, 1901-03; Assistant in Apiculture, 1904-05; Field Agent, United States Department of Agriculture, in Europe, 1905; Assistant and Instructor in Entomology, University of California, 1905-10; Head of Agriculture, Los Angeles State Normal School, 1910-12; Associate Professor of Applied Biology, University of Southern California, 1912-14; with United States Biological Survey, 1914-18; Second Lieutenant, Infantry, U. S. A., and Personnel Adjutant, 1918-19; Instructor in Agricultural Education, University of California Extension Division, 1919-; Special Instructor in Bee Husbandry, Rehabilitation Division, Federal Vocational Board, Chaffey Junior College, 1921.

ISABEL BEVIER, Ph.M., D.Sc., Professor of Home Economics and Director of Department, University of Illinois.

Ph.M., Wooster; D.Sci., Iowa State University; student with Professor Atwater, 1894-95; student in Massachusetts Institute of Technology, 1897-98; study abroad in 1907, visiting schools for education of women; Assistant in Nutrition Investigations, Department of Agriculture, 1894-96; Professor of Natural Science, Pennsylvania College for Women, 1889-97; Professor of Chemistry, Lake Erie College, 1899-1900; Home Economics Director of Illinois under United States Food Administration; Chairman, Department of Conservation, Council of National Defense, Women's Commission, Illinois Division; Member of the Advisory Commission of the Home Conservation Division of the United States Food Administration. Books published: Home Economics Movement, Selection and Preparation of Food, Food and Nutrition, The House.

S. EARLE BLAKESLEE, B.L., Instructor in Music, Chaffey Junior College of Agriculture.

CHARLES J. BOOTH, M.S., Dean, Chaffey Junior College of Agriculture.

B.S., University of California, 1908; M.S., 1918; Principal, Monterey County High School, 1911-13; Chaffey Junior College of Agriculture, 1913-.

FRANK H. BOREN, A.B., Principal, University High School, Oakland.

A.B., Stanford University, 1902; graduate study, University of California, 1909-10; Summer Sessions, 1909, 1912, 1918; Teacher, 1902-09; Head, Department of Mathematics, Oakland High School, 1909-10; Associate Head Master, Harvard School, Los Angeles, 1910-13; District Superintendent, Lindsay, California, 1913-19; Principal, University High School, Oakland, 1919-.

EUGENE CUNNINGHAM BRANSON, M.A., Litt.D., Kenan Professor of Rural Social Science, University of North Carolina.

M.A., Trinity College, North Carolina, 1901; M.A., University of Nashville, 1902; Litt.D., University of Georgia, 1919; study and travel in Europe, 1908-09, as Member of the Moseley Commission to Study English Universities and Training Schools; 1912, to study English and Danish Coöperatives; President, Georgia State Normal School, 1900-12; Professor of Rural Social Science, Georgia State Normal School, 1912-14; Professor of Rural Social Science, University of North Carolina, 1914-; President, State Social Work Conference, 1920-21; Executive Committee Member, American Country Life Association; Member, Executive Committee, National Municipal League; Member, State Council National Defense; Member, Orange County Council and County Food Administration; on Butterfield's staff to organize rural social science work in A. E. F. University, France.

LOUIS F. D. BRIOIS, A.B., Instructor in French, University of California Extension Division.

Diplome of Notre Dame (France), 1888; A.B., University of California, 1917; student at Columbia University, 1904; University of Syracuse, 1903-05; University of Southern California, 1916-17; travel, 1914-15; Head of French Department, Syracuse High School, Syracuse, New York, 1896-1914; Instructor, University of Syracuse, Summer Session, 1912; Instructor, University of Southern California, 1917-18; Instructor in French, 1919-.

LYDIA MAY BROWNING, Instructor in Physical Education, Broadoaks Kindergarten Normal Training School, Pasadena.

Graduate, Chalif Normal School, New York, 1914; graduate, Vernon Castle Normal School, New York, 1914; attended University of California, Summer Sessions, 1916-20; attended Dr. Skaistrum Summer School, Los Angeles, 1915; private instructor in dancing, Redlands, 1912-; Director of Physical Education, Orton School for Girls, Pasadena, 1920; Director of Physical Education, Palm Hall School for Girls, Los Angeles, 1919-.

ROBERT A. CONDEE, A.B., Instructor in Animal Husbandry, Chaffey Junior College of Agriculture.

FREDERICK WARREN COZENS, M.A., Assistant Professor of Physical Education, Southern Branch, University of California.

A.B., University of California, 1915; M.A., 1918; Instructor, Summer Sessions, University of California, 1916, 1917, 1918, Berkeley; 1919, 1920, Los Angeles; Instructor in Physical Education, University of California, 1916-18; Assistant Professor of Physical Education, Southern Branch, 1919-; Civilian Instructor, School of Military Aeronautics, Berkeley, 1917-19.

RUSSELL TRACY CRAWFORD, Ph.D., Professor of Astronomy.

B.S., University of California, 1897; Ph.D., University of California, 1901; Fellow at Lick Observatory, 1898-1901; Examiner for U. S. Civil Service Commission, 1902-03; Teacher, University of California, 1903-11; University of Berlin, 1911-12; Teacher, University of California, 1912-18; Major, U. S. Air Service (Balloon Division), Officer-in-charge of Instruction, Balloon School, Fort Omaha; Executive Officer, Fort Crook, 1918-19; Professor of Practical Astronomy, University of California, 1919-. Books published: Parts 6, 8, and 10 of Volume VII, Publications of the Lick Observatory.

SEDALIA CUBBISON, B.S., Instructor in English, Chaffey Junior College of Agriculture.

B.S., National Normal University, Lebanon, Ohio; travel in Europe, 1904; study, University of Chicago, 1896; Summer Session, University of California, 1898; study, University of Southern California, 1918; Instructor in High School, Alliance, Ohio, 1890-96; Instructor, High School, Santa Ana, 1897-1907; Instructor, Chaffey Union High School and Junior College, 1912-. Book published: *A Course in English for Agricultural Students*.

JOHN EDWIN DOUGHERTY, B.S.A., Associate Professor of Poultry Husbandry.

B.S.A., Cornell University, 1911; study at Cornell University, Brown University, Rutgers; Instructor in Poultry Husbandry, Indiana Experimental Station and Agricultural College, 1911-12; Instructor, Assistant Professor, Associate Professor, University of California, 1912-.

GEORGE MATTHEW DUTCHER, Ph.D., Professor of History and Vice-President, Wesleyan University, Middletown, Connecticut.

A.B., Cornell University, 1897; Ph.D., 1903; President White Fellow, Cornell University, traveling in Europe, 1900-01; Assistant in English History, Cornell University, 1898-1900; Associate Professor of History, Wesleyan, 1901-05; Professor of History, 1905-; Vice-President, 1918-; Professor of History, Summer Sessions, Cornell University, 1912; Columbia University, 1913; University of Pennsylvania, 1917; University of California, 1918; Secretary to Professor Morse Stephens, 1897-1900; Chairman of Committee on Bibliography of American Historical Association, 1914-. Books published: *Tendencies and Opportunities in Napoleonic Studies*, *A Selected Critical Bibliography of Publications in English Relating to the World War*.

GRACE M. FERNALD, Ph.D., Assistant Professor of Psychology, Southern Branch.

A.B., Mt. Holyoke, 1903; Ph.D., University of Chicago, 1907; Reader in Psychology, Bryn Mawr College, 1904-06; Fellow, University of Chicago, 1906-07; Lecturer in Education, Bryn Mawr College, 1907-08; Psychologist, Juvenile Psychopathic Institute of Chicago, 1908-10; Director of Psychological Laboratory, Los Angeles State Normal School, 1911-18; Assistant Professor of Psychology, University of California, Southern Branch, 1918-21.

ERNEST W. FISCHER, A.B., Instructor in Mathematics, Chaffey Junior College of Agriculture.

WILBUR ADRIAN FISKE, Ph.B., M.A., Librarian, Chaffey Junior College of Agriculture.

Ph.B., DePauw University, 1889; M.A., 1893; Instructor in Physics and Chemistry, High School, Richmond, Indiana, 1893-1907; Instructor in Geology and Mineralogy, Occidental College, 1907-13; Librarian, Chaffey Junior College of Agriculture, 1913-. Book published: *Physical Laboratory Manual*.

LEONARD J. FLETCHER, B.S., Assistant Professor of Agricultural Engineering.

B.S., Iowa State College, 1915; Member of Iowa State College Experiment Station staff, 1915; Instructor in Agricultural Engineering, Washington State College, 1915-16; Assistant Professor, University of California, 1916-; civilian instructor in war training work, Ames, Iowa, 1918.

CHARLES P. FONDA, B.S., Vice-Principal, Manual Arts High School, Los Angeles.

VICTOR C. GAINES, B.S., Instructor in Agriculture, High School, Sheridan, Wyoming.

B.S., University of California, 1913; Instructor, Division School of Arms, Camp Lewis, Washington, 1918; Instructor in Agriculture, Sheridan High School, 1919-; service at Camp Lewis, 1917-19; Commanding Detachment, Bremerton; First Lieutenant, U. S. R. C.

GRACE GAIL GIBERSON, Director of Music, State Normal School, Eau Claire, Wisconsin.

Graduate, State Normal School, Mt. Pleasant, Michigan, 1905; special music course, Thomas Normal Training School, Detroit, Michigan, 1909; student of voice with Marshall Pease, Detroit, 1909; Grade Teacher, Reed City, Michigan, 1906-09; Supervisor of Music, Public Schools, Ypsilanti, Michigan, 1910-12; Supervisor of Music Course, American Institute of Normal Methods, Northwestern University, 1910-13; Siegel Meyers School of Music, Chicago, 1914; Instructor in Music, Iowa State Teachers' College, 1912-14; Assistant Director of Music, State Normal School, St. Cloud, Minnesota, 1914-16; Director of Music, State Normal School, Eau Claire, Wisconsin, 1919-; Instructor in Summer Session, Northwestern University, 1919; Summer Session of University of California in Los Angeles, 1920.

HEBER HOWARD GIBSON, M.A., Professor of Vocational Education, University of Arizona.

A.B., Denison University, 1909; M.A., Columbia University, 1912; study at Cornell University, 1913-14; in charge of Division of Biology and Agriculture, Kearney State Normal School, Nebraska, 1915; Director of Practice Teaching in Agriculture, Iowa State College, 1916-17; Supervisor of Agricultural Education for Vermont, 1918-19; Supervisor, Vocational Education, University of Arizona, 1920-.

E. SHOTWELL GOELLER, Art Teacher, Polytechnic High School, San Francisco.

Student in California School of Design, 1908-12; student in New York, 1912; Instructor in Art Department, Polytechnic High School, San Francisco, 1915-18, 1920-; instructor, Columbia Park Boys' Club, 1913-15; instructor in P. P. I. E., 1915; Instructor in Batik in University Extension, 1920; Reconstruction Aide, O. P. in General United States Hospital, 1918-19; member, California Art Association; Life Scholarship in California School of Design, 1914; sculptor for studios of Earl Cummings and Arthur Putnam, 1912; designer of stained glass windows for Ingerson & Glaiser, 1912-13; decorator of studio of Haig Patigan, 1913; designer of stage scenery for Lee Lash & Co., 1919-20; batik with Mrs. Hazel Burnham Slaughter.

MALBONE WATSON GRAHAM, Sr., M.A., D.D., Instructor in Spanish.

A.B., Princeton, 1889; D.D., Lenox College, 1906; Instructor in Latin and Greek, Lenox College, 1889-91; Director, Colegio Americano Para Varones, Bogotá, Colombia, South America, 1895-1904; Assistant in Spanish, Instructor in Spanish, University of California, 1917-.

FREDERICK L. GRIFFIN, M.S., Associate Professor of Agricultural Education.

ALBERT LÉON GUÉRARD, Agrégé, Professor of the History of French Civilization and Chairman of the Department of Romance Languages, Rice Institute, Houston, Texas.

B.A. (Classical) and B.A. (Modern), University of Paris, 1898; Agrégation, University of France, 1906 (Agrégé); traveling scholarship, England, 1901-03; research, Paris, January-July, 1919; Assistant in French Literature and Examiner in History, Normal School, Paris, 1904-06; Professor of English, Graduate School of Commerce (Hautes Etudes Commerciales), Paris, 1904-06; Instructor in French, Williams College, 1906-07; Assistant Professor and Associate Professor of French, Stanford University, 1907-18; Professor, University of Chicago, Summer School, 1916 and 1920; Professor of History, etc., Rice Institute, 1913-; served in French Army, 1903-04; American Army, 1917-19; First Lieutenant, Infantry, Intelligence Section, War College and G. H. Q., Liaison Service. Books published: French Prophets of Yesterday, French Civilization in the Sixteenth Century, Five Masters of French Romance, French Civilization from its Origins to the Close of the Middle Ages.

FREDERICK LLEWELLYN GRIFFIN, M.S., Associate Professor of Agricultural Education and Head of the Division of Agricultural Education.

B.S., Oregon Agricultural College, 1908; M.S., Oregon Agricultural College, 1911; student, University of California, 1912-13; Massachusetts Agricultural College, Summer Session, 1915; Cornell University, Summer Session, 1918; Research Assistant in Plant Pathology, Oregon Agricultural College, 1908-11; Instructor in Agriculture, Boise High School, 1911-12; Instructor, 1912-13, and Assistant Professor, 1913-14, Agricultural Education, University of California; Professor of Agricultural Education, Oregon Agricultural College, 1914-16; Professor of Rural Education, Cornell University, 1916-18; Associate Professor of Agricultural Education, University of California, 1918-.

ARTHUR CARL HARGRAVE, Head of Mechanic Arts Department, Chaffey Union High School and Junior College.

Student, Department of Mechanical Engineering, University of North Dakota, three years; student, University of California, Summer Session, 1915; Instructor in Machine Shops, University of North Dakota, 1907-12; Instructor in Foundry and Pattern Making, Santa Monica High School, 1912-13; Head of Mechanic Arts Department, Anaheim High School, 1913-19; Head of Mechanic Arts Department, Chaffey Union High School and Junior College, 1919-; Instructor in Auto Mechanics in Emergency Training School, Manual Arts High School, summer of 1918; Instructor in Tractor Courses, Unit No. 1, State Board of Education, five months.

LUCIUS B. HEARD, Instructor in Trade and Industrial Teacher Training Classes, Los Angeles Center.

JOSEPH LINDSEY HENDERSON, Ph.D., Professor of Secondary Education, University of Texas.

A.B., West Virginia University, 1894; M.A., Columbia University, 1906; Ph.D., Columbia University, 1912; Teacher, Principal, and Superintendent, Public Schools, Tyler, Texas, 1894-1905; Associate Professor and Professor of Secondary Education, University of Texas, 1906-; High School Inspector and Director of Department of High School Inspection, University of Texas, 1906-17; Visiting Professor of Education, Summer Session, West Virginia University, 1914; Summer Session, Teachers' College, Columbia University, 1916; Summer Session, University of Chicago, 1917; first semester, University of Illinois, 1917-18. Book published: Admission to College by Certificate.

PEDRO HENRÍQUEZ-UREÑA, Ph.D., Assistant Professor of Romance Languages, University of Minnesota.

Abogado, University of Mexico, 1914; Bachiller en Ciencias y Letras, University of Santo Domingo; Ph.D., University of Minnesota, 1918; travel and study in Santo Domingo, Cuba, Mexico, Spain, France, Italy; Professor of Spanish Literature, University of Mexico, 1912-14; University of Minnesota, 1916-19, 1920-; Instructor in Summer Session, University of California, 1918; Summer Session, University of Chicago, 1919; member of the Centro de Estudios Historicos, Madrid, 1919-20. Books published: *La Versificación irregular en la poesía castellana*, *El Teatro, Siglos XIX y XX* (an anthology), *Horas de estudio*, Don Juan Ruiz de Alarcón, El Maestro Hernán Pérez de Oliva.

HAROLD E. HESS, Instructor in Trade and Industrial Teacher Training Classes, Los Angeles Center.

MERTON EARLE HILL, M.A., Principal, Chaffey Union High School and Junior College of Agriculture.

Graduate Los Angeles State Normal School, 1900; B.S., Pomona College, 1908; M.A., 1912; student, Summer Sessions, University of California, 1905, 1909, 1911, 1913, 1916.

ERNEST BRYANT HOAG, M.A., M.D., Medical and Psychological Director, Los Angeles Juvenile and Adult Courts.

A.B., Stanford University, 1895; M.A., M.D., Northwestern University, 1902; student, University of Chicago, 1895; student, University of Wisconsin, 1899; student, Stanford Medical School, 1914; Professor of Biology, Throop Institute of Technology, 1896-99; Lecturer in Hygiene, University of California, 1909-12; Contract Surgeon, U. S. A., University of California, S. A. T. C.; Special Lecturer, University of California, Criminology and Mental Hygiene, 1916-21; Special Investigator in School Hygiene, State of Minnesota, 1913-14; Special Investigator in Racial Studies, Territory of Hawaii, 1920-21; Lecturer in Extension Division, University of California, 1916-. Books published: *Health Studies*, *Health Index of Children*, *Health Work in Schools*, *The Defective Criminal*, *Notes in Criminology*.

ELMER H. HUGHES, M.A., Assistant Professor of Animal Husbandry.

B.S., University of Wisconsin, 1912; M.A., University of Missouri, 1916; Instructor in Animal Husbandry, University of Missouri, 1913-17; Assistant to the Dean and Director, University of Missouri, 1917-20; Second Lieutenant, Infantry, 1918-19; Assistant Professor, University of California, 1920-.

ELIOT JONES, Ph.D., Professor of Economics, Stanford University.

A.B., Vanderbilt University, 1906; M.A., Harvard University, 1908; Ph.D., Harvard University, 1913; Instructor in Economics, Harvard University, 1912-13; Instructor, University of Pennsylvania, 1913-14; Associate Professor, State University of Iowa, 1914-16; Professor, University of Texas, 1916-17; Associate Professor, Stanford University, 1917-20; Professor of Economics, Stanford University, 1920-. Books published: *The Anthracite Coal Combination in the United States*, *Trust Problem in the United States*.

HELEN B. KELLER, Supervisor of Adjustment Room, Southern Branch.

V. KERSEY, Director of Part-Time Education, Los Angeles City Schools.

ELBERT ALVIS KINCAID, M.A., Instructor in Economics.

A.B., Washington State College, 1910; M.A., Harvard University, 1911; Assistant, Harvard University, 1911-12; Assistant Professor of Economics, Washington State College, 1913-16; Instructor, University of California, 1916-.

MARY LOUISE KLEINECKE, A.B., Associate in English.

A.B., University of California, 1917; Teaching Fellow in Public Speaking, 1918-19; Associate in English, 1919-.

ANNA KRAUSE, M.A., Associate in Spanish, Southern Branch.

A.B., University of California, 1919; M.A., University of California, 1920; Associate in Spanish, University of California, Southern Branch, 1920-.

WENDELL M. LATIMER, Ph.D., Instructor in Chemistry.

A.B., University of Kansas, 1915; Ph.D., University of California, 1919; student, University of Chicago, 1916; Instructor in Chemistry, University of Kansas, 1915-17; Lecturer in Chemistry, University of California, 1918; Instructor in Chemistry, University of California, 1919-.

C. A. LEDEUC, Ph.D., Assistant Professor of Accounting, Southern Branch.

M.A., Harvard Graduate School of Business Administration, 1912; Ph.D., University of Rennes, France, 1905; study in University of Heidelberg, Germany, 1905; study at Yale University, 1913; Instructor in Accounting, Grinnell College, Iowa, 1914-15; Instructor in Accounting, University of Illinois, 1915-20. Book published: Immunities of Consuls in Christian Countries.

EDWIN AUGUSTUS LEE, M.A., Professor of Vocational Education, Indiana University.

B.S., Columbia University, 1912; M.A., 1914; Assistant Professor of Vocational Education, Carnegie Institute of Technology; Instructor, Summer Session, University of West Virginia, 1917; Instructor, Summer Session, University of California, 1920; President of Vocational Education Association of the Middle West, 1920-21.

ROBERT JOSSELYN LEONARD, M.A., Professor of Vocational Education and Director, Division of Vocational Education.

B.S., Columbia University, 1912; M.A., Columbia University, 1914; Lecturer, Vocational Education, University of California, Summer Session, 1911-12; Director, Industrial Education, Public Schools, Berkeley, 1905-07; Supervisor, Industrial Education, Practice Secondary Schools, Teachers' College, Columbia University, 1911-14; Research Agent, New York Factory Investigating Commission, 1914-17; Regional Agent, Federal Board for Vocational Education, 1917-18; Professor of Vocational Education, University of California, 1918-; Director of Division of Vocational Education, 1920-. Books published: *Analysis of the Paper Box Industry in New York State*, *Some Facts Concerning the People, Occupations and Schools of Hammond, Indiana*, *A Study of the People of Indiana and their Occupations for Purposes of Vocational Education*, *Vocational Education Survey of Richmond, Indiana*.

JEREMIAH B. LILLARD, M.A., State Supervisor of Agricultural Instruction, State Board of Education.**WYLIE EVERETT LLOYD, B.S., Assistant Professor of Poultry Husbandry.**

B.S., West Virginia University, 1911; manager poultry farm, 1911-13; Instructor, Poultry Division, University of California, 1913-.

ELIZABETH MACK, Lecturer in Interpretative and Dramatic Reading, Windsor, Connecticut.

Teacher, Public High School, Hartford, Connecticut, 1904-08; residence in Paris, France, 1908-16; studied in University of Paris, France, 1908-11; studied under personal criticism of Mme. Sarah Bernhardt and other French artists, 1911-12; studio teaching in Paris, 1912-14; studio teaching in New York, 1916-19; Lecturer in Columbia University and Brooklyn Institute; Lecturer in Interpretative and Dramatic Reading, University of California, 1920-.

MARSHALL FRANCIS MCCOMB, A.B., LL.B., Lecturer in Commercial Law, Southern Branch.

A.B., Stanford University, 1917; LL.B., Yale University, 1919; served in United States Naval Reserve.

JAMES HUFF MCCURDY, M.A., M.D., M.P.E., Director, Normal Courses Physical Education, International Y. M. C. A. College, Springfield, Massachusetts.

M.D., New York University, 1893; M.P.E., International Y. M. C. A. College, 1907; M.A., Clark University, 1909; Lecturer, Harvard Summer School, 1908-11; Lecturer, University of California, Summer Session, 1917; editor, *American Physical Education Review*, 1906-21; Chairman, Committee on Physical Education and Hygiene, National Education Association Commission on Reorganization of Secondary Education; Director, Division Athletics, Hygiene, and Health, A. E. F., France, for Y. M. C. A., 1917-19. Books published: *Bibliography of Physical Training*, *Calisthenic Nomenclature*, *Physiology of Exercise*.

GEORGE W. MACKENZIE, Instructor in Trade and Industrial Teacher Training Classes, Los Angeles Center.

FARLEY DOTEN MCLOUGH, B.S., Head of the Department and Professor of Art and Architecture, Oregon Agricultural College.

B.S., South Dakota Agricultural College; student, University of Michigan, Michigan Agricultural College, Chicago Art Institute, New York Academy of Design; student in Academy of Art, Munich, 1910; travel in Germany and Italy; member New York Herald art staff; art editor, *Cosmopolitan Magazine*; Instructor in Art, Oregon Agricultural College, 1906-10; Professor and Head of Department, 1911-.

ARTHUR W. MACMAHON, M.A., Instructor in Government, Columbia University.

A.B., Columbia University, 1912; M.A., 1913; study in Europe, 1914; study under Bureau of Municipal Research, 1916-17; Instructor in Government, Columbia University, 1913-; in charge of college courses in Columbia College and Barnard College, 1919-; Instructor in Summer Session, University of Virginia, 1915; Assistant Chief, Federal Agencies Section, Council of National Defense, 1917-19.

GEORGE RUPERT MACMINN, A.B., Associate Professor of English, California Institute of Technology, Pasadena.

A.B., Brown University, 1905; Instructor in English, Brown University, 1907-09; Iowa State College, 1909-10; University of California, 1910-18; Acting Manager, University of California Press, 1912-13; Editor, *University of California Chronicle*, 1915.

ALICE METCALF, Instructor in Household Science in the Summer Session.

JOHN GEORGE MILLER, E.M., Head of the Mechanics Art Department, Union High School, Venice, California.

ROBERT FREDERICK MILLER, M.S., Associate Professor of Animal Husbandry.

B.S., Agricultural and Mechanical College of Texas, 1909; M.S., Iowa State College, 1912; Laboratory Assistant, Iowa State College; Instructor and Assistant Professor, Montana State College; Assistant Professor and Associate Professor, University of California.

ERNEST CARROLL MOORE, Ph.D., LL.D., Professor of Education and Director of the Southern Branch, University of California.

A.B., 1892; LL.B., 1894, Ohio Normal University; M.A., Columbia University, 1896; Ph.D., University of Chicago, 1898; M.A., Yale University, 1912; LL.D., University of Southern California, 1919; Officier d'Académie, 1919; Assistant, Instructor, Assistant Professor, University of California, 1898-1906; Superintendent of Schools, Los Angeles, 1906-10; Professor of Education, Yale University, 1910-14; Professor of Education, Harvard University, 1913-17; President, Los Angeles State Normal School, 1917-19; Director, Southern Branch, University of California, 1919-. Books published: How New York City Administers its Schools, What is Education, Fifty Years of American Education, What the War Teaches About Education.

LENA MOON MORGAN, A.B., Accompanist in the Summer Session.

Graduate, Los Angeles Normal School, 1918; A.B., University of California, 1920; accompanist, Summer Session in Los Angeles, 1919; Berkeley, 1919-20.

WILLIAM CONGER MORGAN, Ph.D., Professor of Chemistry, Southern Branch.

B.A., Yale College, 1896; Ph.D., Yale University, 1899; Professor of Chemistry, Washburn College, 1899-1901; Instructor in Chemistry, University of California, 1901-06; Assistant Professor of Chemistry, University of California, 1906-12; Professor of Chemistry, Reed College, 1913-20; Professor of Chemistry, Southern Branch, University of California, 1920-.

THOMAS EDWARD MORRIN, Director of Agriculture, San Juan Union High School, Fair Oaks.

FRANK RAY MORRIS, M.A., Instructor in Mathematics.

B.S., Valparaiso University, 1907; Assistant in Commercial Department, Valparaiso University, 1907-08; B. Pedagogy, Valparaiso University, 1908; Principal of Schools, Santa Rosa, New Mexico, 1909-10; A.B., Indiana University; Teaching Fellow, Mathematics, Indiana University, 1912-13; M.A., Indiana University, 1913; Teacher in Glendale Union High School, 1913-16; Teaching Fellow in Mathematics, University of California, 1916-18; Instructor in Machine Guns, University of California, 1918. Books published: Space Geometry, Perpetual Calendar, Official U. S. Patent Office Gazette, Theory of Perpetual Calendars.

JOHN M. MURRAY, Instructor in Trade and Industrial Teacher Training Classes, Los Angeles Center.

CHARLES A. PERRIN, B.A., Instructor in Agriculture, Chaffey Union High School.

B.A., Pomona College, 1913; with County Horticultural Department, Los Angeles and San Bernardino, 1914-18; State Horticultural Department, 1918-19.

TORSTEN PETERSSON, Ph.D., Assistant Professor of Latin.

A.B., 1901; M.A., 1902; Ph.D., 1905, Harvard University; Instructor in Latin, Greek, and German, Worcester Academy, Worcester, Massachusetts, 1902-03; Instructor in Latin, University of California, 1905-19; Assistant Professor, 1919-. Book published: Cicero: a Biography.

HENRY DEWITT PHILLIPS, Professor of Spanish, East Texas State Normal College (on leave); Teaching Fellow in Spanish.

B.A., University of Texas, 1915; Superintendent of High Schools, Texas and Oklahoma, 1908-18; Instructor of Spanish, 1912-17; Professor of Spanish, East Texas State Normal College, 1917-; Instructor of Spanish with six different regiments on Mexican border, U. S. A., N. S. N. G., 1916-17.

ESTELLA B. PLOUGH, Instructor in Commercial Practice, Southern Branch.

Student, Ferris Institute of Teaching, 1902-04; Supervisor of Drawing and Penmanship, Belding, Michigan, and Cedar Falls, Iowa, 1904-06; student, Los Angeles State Normal School, 1916-17; Instructor in Commercial Practice, Southern Branch, University of California, 1919-.

JAMES FRANCIS AUGUSTUS PYRE, Ph.D., Associate Professor of English, University of Wisconsin.

B.L., 1892; Ph.D., 1897, University of Wisconsin; study in England, 1894; study in France, The Sorbonne, 1910-11; Instructor, Assistant Professor, Associate Professor, University of Wisconsin, 1893-. Books published: Century Readings in English Literature, Students' Handbook of the Facts of English Literature, Wisconsin, in American College and University series, The Formation of Tennyson's Style.

LAURIEL RANDALL, Instructor in Industrial Teacher Training Classes for Women, Southern Branch.

EMMA RAYBOLD, Adjustment Room Teacher, Los Angeles City Schools.

IRMA L. RAYHURN, Instructor in Physical Education, Kern County Union High School, Bakersfield, California.

FRANKLIN WHITMAN ROBINSON, M.A., Head of Aural Theory Department of the Institute of Musical Art, New York.

B.S., College of the City of New York, 1895; M.A., Columbia University, 1907; student of theory with Bassford, Dvorak, McDowell, Wetzter, Spicker, Rütner; Instructor in High School of Commerce, 1897-1904; Institute of Music Art, 1904-; Director of College of Music, A. E. F. University, Beaune, Cote d'Or, France. Book published: Aural Harmony.

ETHEL I. SALISBURY, M.A., Director, Kindergarten and Elementary Schools, Berkeley, California.

ADELIA A. SAMUELS, Assistant to the Superintendent of Primary Training, Southern Branch.

Graduate of Los Angeles State Normal School; student at University of Southern California; teacher in public schools, San Diego and Los Angeles counties, five years; Instructor in Los Angeles City Schools, ten years.

ALTA GWINN SAUNDERS, M.A., Instructor in English, University of Illinois.

A.B., University of Illinois, 1907; M.A., 1910; student, Summer Session, Columbia University, 1913; travel and study in British Isles and France, 1912; Instructor, Ridgefarm High School, 1907-09; Assistant in English, University of Illinois, 1910-14; in mercantile business, 1914-16; Instructor in Business English, University of Illinois, 1916-; Correspondence Advisor, Chicago, summer of 1919 and 1920. Book published: *The Literature of Business*.

MARY SEVERANCE SHAFER, Instructor in Dancing and Dramatics in the Summer Session.

University of California, 1906-08; Columbia University, 1910; Columbia University, 1914; private instruction in dancing and dramatics; Instructor, Miss Horton's School, Miss Head's School; Instructor, University of California, 1913-14, and four Summer Sessions. Book published: *Dramatic Dances for Small Children*.

JOHN C. SHEDD, Ph.D., Professor of Physics, Occidental College.

MORGAN N. SMITH, Instructor in Trade and Industrial Teacher Training Classes, Los Angeles Center.

ROY F. SMITH, Head of Shop Department, McKinley Junior High School, Los Angeles.

Graduate, Los Angeles State Normal School, 1919; student, Iowa State College, 1906-09; student, Summer Session, University of California, 1913; Instructor in Los Angeles City Schools, 1911-.

HOWARD H. SNYDER, Instructor in Swimming, Bimini Hot Springs, Los Angeles.

ALFRED SOLOMON, M.A., Assistant Professor of French.

A.B., Occidental College, 1900; A.B., 1902; M.A., 1903, University of California; graduate student, University of California, 1902-06; Instructor in French, University of California, 1911-19; Assistant Professor, 1919-.

GEORGE E. SPRINGER, Instructor in Trade and Industrial Teacher Training Classes, Los Angeles Center.

EVERETT C. STANTON, S.B., Instructor in Physics, Los Angeles High School.

S.B., Massachusetts Institute of Technology, 1906; student at University of California, 1909-10; Instructor in Ventura Union High School, 1910-13; Instructor, Los Angeles High School, 1913-.

MABEL CLAIRE STARK, M.S., Head of Department of Geography, State Normal School, Salem, Massachusetts.

B.S., University of Chicago, 1910; M.S., 1920; student, Illinois State Normal University, 1903-06; student, University of Chicago, 1908-10, 1911-12, summers 1916, 1919, 1920; travel and study in Canada and Western United States, summers 1911, 1914, 1915; Assistant in Geography, Illinois State Normal University, 1913-18; Head of Department of Geography, Northern Illinois State Normal School, 1918-19; Assistant Instructor in Commercial Geography, University of Chicago, 1919-20.

E. J. STERNIMAN, M.S., Instructor in Agricultural Engineering.

B.S., Iowa State College, 1917; M.S., 1918; Laboratory Assistant, Iowa State College, 1916-17; Teaching Fellow, Iowa State College, 1917-18; Instructor in Washington State College, 1918-20; partner of Pullman Engineering Company; Instructor, University of California, 1920-.

FLORENCE E. SUTTON, Instructor in Tennis, Southern Branch.

GAVIN JAMES TELFER, M.D., State District Health Officer, State Board of Health.

M.D., University of California, 1907; A. A. Surgeon, United States Public Health Service, 1908-09; San Francisco Health Department, 1912-18; State District Health Officer, State Board of Health, Los Angeles, 1918-.

FRANK BARNES THAYER, M.A., Associate Professor of Journalism, State College of Washington.

A.B., Oberlin College, 1912; Instructor in Mathematics and English, Racine, Wisconsin, High School, 1913-15; M.A., University of Wisconsin, 1916; Instructor in Journalism, University of Kansas, 1916-17; Director of Course in Journalism, State University of Iowa, 1917-19; former staff member of following newspapers: The Springfield (Massachusetts) Republican, The Detroit News, The Erie (Pennsylvania) Dispatch, Contributor to the Boston Evening Transcript, Pacific Northwest farm papers, and other publications. Book published: Textbook on Editorial Writing.

LILLIAN RAY TITCOMB, M.D., Examining Physician for Women, Southern Branch.

MARY M. TOMSEN, Instructor in Typewriting, Burbank Intermediate School, Berkeley.

Student, San Jose Normal School, 1911-13; Summer Sessions, University of California, 1918, 1919, 1920; Commercial Teacher, Anderson Union High School, 1918-19.

EDWIN EARL TOWNER, B.M., Director of Music, Fresno High School and Junior College.

B.M., College of the Pacific, 1910; student, New English Conservatory, 1917; student of piano, organ, harmony, composition, instrumentation, and conducting with William J. McCoy, Wallace Sabin, Pierre Douillet, Wilbur McColl, and George W. Chadwick; student of voice with Stephen B. Townsend; teacher and organist in San Jose, 1909-13; Teacher in San Jose State Normal School, 1912-13; Fresno High School and Junior College, 1913-; author of songs, anthems, choruses, school music, textbooks, and orchestral compositions performed by the Boston and the Minneapolis Symphony orchestras.

Mrs. E. E. TOWNER, Accompanist in the Summer Session.

HERBERT FREDERICK TRUE, M.D., Director, School Health and Development Department, Los Angeles City Schools; Assistant Health Commissioner, Los Angeles.

Graduate, Los Angeles Department of University of California; M.D., 1903; student, McGill University, Montreal, Canada, 1904; student in University of London, Royal London Ophthalmic Hospital, 1905; student, University of Vienna, Allgemeines Krankenhaus, 1905; Instructor in Summer Sessions of University of California, 1918-19; Instructor of Nurses, Pacific Hospital, 1910-16; Instructor in University Extension Division; in United States Marine Hospital Service, San Francisco, 1903-04.

JOHN JAMES VAN NOSTRAND, Jr., Ph.D., Assistant Professor of Ancient History.

A.B., University of California, 1905; M.A., Stanford University, 1911; Ph.D., University of California, 1915; Instructor in History, University of Pennsylvania, 1915-18; Assistant Professor of Ancient History, University of California, 1918-.

CHARLES D. VON NEUMAYER, Associate Professor of Public Speaking and Dramatic Art.

Graduate of American Academy of Dramatic Art; graduate study at Columbia University; Teacher in American Academy of Dramatic Art; Los Angeles State Normal School; University of California, Summer Session; Associate Professor of Public Speaking and Dramatic Art, University of California.

CHARLES WILKIN WADDLE, Ph.D., Associate Professor of Education in charge of Training, Southern Branch, University of California.

A.B., Colorado College, 1901; M.A., Colorado College, 1903; Ph.D., Clark University, 1905; Colorado State Teachers' College, Training Teacher and Assistant Superintendent, Training School, 1905-09; Head of Psychology Department, 1909-10; Head of Department of Psychology and Education, Los Angeles State Normal School, 1910-18; Supervisor of Training, Los Angeles State Normal School and Southern Branch of University of California, 1918-. Books published: *Miracles of Healing*, *American Journal of Psychology*, *A Syllabus and Bibliography of Child Study*, with W. T. Root, Jr., *An Introduction to Child Psychology*.

ETHEL BUSHNELL WARING, M.A., Supervisor of Kindergarten Practice in the Training School, Southern Branch; Associate in Education, Southern Branch.

A.B., University of Illinois, 1908; M.A., Stanford University, 1917; Kindergarten Director, State Normal School, Bellingham, Washington, 1909; public schools, Long Beach, California, 1910-14; Supervisor in the Primary Department, State Normal School, San Francisco, 1919.

GEORGE P. WELDON, M.S., Pomologist, Chaffey Junior College of Agriculture.

B.S., Colorado Agricultural College, 1906; M.S., Colorado Agricultural College, 1914; Assistant Entomologist, Maryland Agricultural College, 1906-08; Field Entomologist, Colorado Agricultural College, 1908-11; Deputy State Entomologist, Colorado Agricultural College, 1911-13; Deputy State Commissioner of Horticulture, California, 1913-19; Pomologist, Chaffey Junior College of Agriculture, 1919-. Books published: *Apple Growing in California*, *Pear Growing in California*.

DERWENT STAINTHORPE WHITTLESEY, Ph.D., Instructor in Geography, University of Chicago.

Ph.B., University of Chicago, 1913; M.A., 1915; Ph.D., 1920; Acting Assistant Professor of History, Denison University, Ohio, 1915-16; Civilian Instructor, Ordnance Service Schools, 1917-18; active service, 1918-19.

COURSES OF INSTRUCTION

The University reserves the right to withdraw any course in which the initial enrollment may be deemed to be insufficient. As a rule, an enrollment of less than four will be regarded as insufficient.

The University also reserves the right at any time to restrict attendance and enrollment in any course, if for any reason such restriction becomes necessary.

AGRICULTURE

TEACHER TRAINING COURSES IN AGRICULTURE AT CHAFFEY JUNIOR COLLEGE OF AGRICULTURE, ONTARIO, CALIFORNIA

The special Summer Session courses in Agriculture, which will be offered by the University of California at the Chaffey Junior College of Agriculture from June 20 to July 30, 1921, are designed to prepare teachers and prospective teachers of agriculture in the schools of California to meet the certification requirements of the California State Board of Education. Opportunity will also be given intermediate and rural school teachers to perfect themselves in the subject matter and technique of agriculture club work, junior home projects, and elementary school agriculture. For special information relative to pre-vocational work during the Summer Session write to F. L. Griffin, 303 Budd Hall, University of California, Berkeley.

All courses of instruction offered during the 1921 Summer Session, in so far as possible, will be conducted by the informal problem or project method.

Students in any course, by arrangement with the instructor in charge, will be given opportunity to devote special attention to subjects of personal interest, it being the aim in each course to help teachers to solve problems encountered in their school work.

The regular Summer Session fee is \$20, regardless of the number of courses taken. For information concerning special scholarships, equivalent in value to the Summer Session fee and accepted by the University Comptroller in lieu thereof, see **Fees**, page 8.

THE CHAFFEY JUNIOR COLLEGE OF AGRICULTURE

Chaffey Junior College is located in the southwestern corner of San Bernardino County, midway between the towns of Upland and Ontario. The Pacific Electric and Santa Fe railways pass through Upland. Ontario

is reached by the Southern Pacific and the Salt Lake railroads. A street-car line connecting Upland with Ontario runs past the Chaffey Junior College. Chaffey is about forty miles from Los Angeles and state highways lead to all the southern California cities as well as to the nearby mountain and beach resorts.

The Chaffey Union High School and Junior College of Agriculture occupies the site of Chaffey College, which was established by the founders of the Ontario Colony in 1883. Chaffey ranks high among the secondary educational institutions of California. It is the only "Junior College of Agriculture" in California and the character of the work done is high in quality. The secondary work of the institution compares favorably with that of the best high schools in the state. In its community work and rural school extension activities Chaffey easily ranks first. These are some of the reasons why Chaffey has been selected as the place for giving the 1921 Summer Session courses in Agriculture.

The **Chaffey Library** contains over twelve thousand volumes and the titles dealing with agriculture and rural affairs constitute a large percentage of the list. In the reading room over one hundred of the leading daily, weekly, and monthly publications are kept on file. The library will be open throughout the Summer Session and the services of a trained librarian will be at the command of the Summer Session students.

Camping Facilities.—There are excellent camping sites in the vicinity of Chaffey Junior College as well as right on the campus. Those desiring to come with their families in their automobiles may do so with the assurance that convenient and sanitary camping facilities will be available. Those wishing to spend a few weeks in the mountains may camp by a mountain stream within forty minutes' ride from the college.

Reasonably priced rooms, as well as excellent hotel facilities, are available for those desiring such accommodations.

Cafeteria Service.—The Chaffey cafeteria will be operated on a non-profit plan throughout the Summer Session, providing the patronage is sufficient.

Recreation and Special Entertainment.—The Chaffey tennis courts and plunge will be open throughout the Summer Session to all students. A specialist in rural recreation and community singing will be available for those desiring to utilize his services. Special classes in these subjects may be organized.

Address all communications relative to rooms or camping facilities to Mr. M. E. Hill, Principal, Chaffey Union High School, Ontario, California. All questions relative to the educational features of the Summer Session should be addressed to F. L. Griffin, 303 Budd Hall, University of California, Berkeley, California.

FACULTY

- F. L. GRIFFIN, Head, Division of Agricultural Education, University of California; Director, Summer Session Teacher Training Courses in Vocational Agriculture.
- M. E. HILL, Principal, Chaffey Union High School and Junior College of Agriculture; Vice-Director, Summer Session Teacher Training Courses.
- J. R. BEACH, D.V.M., Instructor in Veterinary Science, University Farm, Davis.
- RALPH BENTON, M.A., Instructor in Agricultural Education.
- S. E. BLAKESLEE, Instructor in Music, Chaffey Junior College of Agriculture.
- C. J. BOOTH, Dean, Chaffey Junior College of Agriculture.
- E. C. BRANSON, Kenan Professor of Rural Social Science, University of North Carolina.
- R. A. CONDEE, Instructor in Animal Husbandry, Chaffey Junior College of Agriculture.
- SEDALIA CUBBISON, Instructor in English, Chaffey Junior College of Agriculture.
- J. E. DOUGHERTY, Associate Professor of Poultry Husbandry, University of California.
- E. W. FISCHER, Instructor in Mathematics, Chaffey Junior College of Agriculture.
- W. A. FISKE, Librarian, Chaffey Junior College of Agriculture.
- L. J. FLETCHER, Assistant Professor, Agricultural Engineering, University of California.
- V. C. GAINES, Instructor in Agriculture, Sheridan (Wyoming) High School.
- H. H. GIBSON, Professor of Vocational Education, University of Arizona.
- A. C. HARGRAVE, Instructor in Farm Mechanics, Chaffey Junior College of Agriculture.
- E. H. HUGHES, Associate Professor Animal Husbandry, University of California.
- J. B. LILLARD, State Supervisor Agricultural Instruction, State Board of Education.
- WYLIE EVERETT LLOYD, B.S., Assistant Professor of Poultry Husbandry, University Farm, Davis.
- R. F. MILLER, Associate Professor of Animal Husbandry, University of California.
- T. E. MORRIN, Instructor in Agriculture, San Juan Union High School, Fair Oaks, California.
- C. PERRIN, Instructor in Agriculture, Chaffey Junior College of Agriculture.
- E. J. STIRNIMAN, Assistant in Agricultural Engineering, University of California.
- G. P. WELDON, Instructor in Pomology, Chaffey Junior College of Agriculture.

RURAL INSTITUTIONS

S106. The Problems of Organized Rural Community Life. BRANSON

The agricultural teacher, from the very nature of his vocation, must function as a rural community leader. The purpose of this course is to familiarize the teacher with the economic and social problems now affecting the farm, farm home, and rural community life; to study the principles governing and the methods utilized by the more important American agricultural organizations and to discuss the possible solutions of the farmer's problems through more effective methods of organization and education. The class project will be the preparation of outlines or syllabix of the courses in Farm Economics and Rural Home and Community Life required in the fourth year of the vocational course in agriculture. (See Calif. State Board of Education Bull. 23, p. 16.) 2 units.

M Tu W Th F, 4.

S107. The Rural Survey. BRANSON

The principles and methods of making social and economic surveys of rural communities. This is an advanced course for secondary agricultural teachers. The class project will be the actual making of a survey of a high school district. 2 units.

M Tu W Th F, 7 p.m.

AGRICULTURAL EDUCATION

S106. The Principles and Practice of Teaching Agriculture. GIBSON

The biological, psychological, and sociological bases of the principles of teaching; their bearing on the art of teaching in general and on the teaching of vocational agriculture in particular. Special topics considered are: the teacher's relation to the learning process, motivation, psychological versus logical thinking, the problem and project method of study; selection and arrangement of subject matter; lesson planning; the art of questioning; management of students in the classroom, laboratory, and field; visual and extension methods of teaching. 2 units.

M Tu W Th F, 11.

S108. Methods in Teaching the Supplemental Vocational Subjects.**108A. Farm Applications of Mathematics.** FISCHER

The selection, organization, and application of those mathematical principles and methods that are necessary for the solution of the more common farm problems. To suggest the mathematics a farmer really needs and to demonstrate the best methods of presenting such knowledge to students of vocational agriculture is the primary purpose of the course. 1 unit. Three weeks. June 20 to July 9.

M Tu W Th F, 3.

108B. Farm Applications of English.

CUBBISON

This course has to do with the selection of material from scientific and other literature dealing with farm and rural life; its organization and the best methods of presenting such material to high school agricultural students. The most effective methods of teaching those phases of oral and written English and business correspondence that will be of greatest service to the farmer are also considered. 1 unit. Three weeks. July 11 to July 30.
M Tu W Th F, 3.

S109. Agricultural Clubs, Junior Home Projects, and Elementary School Agriculture.

GRIFFIN, PERRIN, MORRIN

A course for agricultural supervisors, intermediate and rural school teachers interested in the organization, subject matter and methods of prevocational work in agriculture. 2 units.
M Tu W Th F, 8-11.

S111. Problems in Teaching Vocational Agriculture.

GRIFFIN, LILLARD

An advanced course for experienced teachers. The classroom, field, and community problems and difficulties with which the agricultural teacher most often has to contend constitute the basis of this course. The class will be organized on the informal round table plan and all the students and instructors in attendance at the session will be expected to make contributions. Every agricultural teacher in the state will be requested to suggest problems for discussion. 1 unit.
M Tu W Th F, 7 a.m.

S113. Project Job Analysis.

GIBSON and GAINES

The farm project, according to the California plan, is the basis for both the school study and home work of the agricultural students. The vocational efficiency of the student is measured, not in terms of final examinations, but by his ability to do effectively each "job" or distinct bit of work involved in carrying out the project, and to understand the reasons for so doing. The agricultural job analyses that have been made in other states as well as those that have been undertaken in California will be made the basis of the course. 2 units.
M Tu W Th F, 5.

S202. Special Studies in Agricultural Education.

GRIFFIN

A graduate course for students accepted for graduate standing in agriculture. 1 or 2 units.
Hours to be arranged.

EDUCATION

S122. Secondary Education.

HILL

This course is for agricultural teachers and others interested in the administrative problems of the modern high school serving a rural community. Some of the topics treated are: the scope of secondary education; the place and function of the secondary school in the social, economic, and educational life of the community; its relation to the elementary school system on one hand and the college on the other; the reorganization of the curriculum with reference to the vocational subjects and community interests; selection of teachers, arrangement of programme, equipment, discipline, records, etc. The professional responsibilities of the secondary school vocational teacher; educational ethics. The rural relationships of the secondary school and community extension work. 2 units.

M Tu W Th F, 3.

S320. Directed Teaching.

BOOTH

Opportunity will be provided for a few students to obtain experience in teaching under the personal direction of Dean Booth. 2 or 4 units.

Hours to be arranged.

103. Gas Engines and Tractors. FLETCHER, STIRNIMAN, and HARGRAVE

A study of the construction, operation, and repair of gas engines and tractors. The laboratory work consists of examination and operation of engines and tractors; trouble finding, operating, and actual repair work of tractors brought in from neighboring farms. The lectures are open to auditors, but only students enrolled for credit may take the laboratory work; the laboratory section will be limited to twenty-four. 3 units.

M Tu W Th F, 8-11.

110. Farm Mechanics and Repair. FLETCHER, STIRNIMAN, and HARGRAVE

Soldering, babbitting, pipe fitting, belt lacing, shaft alignment, forge work, use of tools, etc., as applied to the care and repair of farm machinery; also rope tying and splicing. Each student will be expected to undertake the repair or reclamation of at least one farm implement as a Summer Session project. 3 units.

M Tu W Th F, 1-3. Laboratory open all day Saturday.

ANIMAL HUSBANDRY**S100. General Animal Husbandry. MILLER, HUGHES, and CONDEE**

The feeding, care, and management of all classes of live stock, taught in terms of the project method. Special work in judging market types and breeds, including the technique of training stock judging teams and of organizing and managing stock judging and demonstration contests. Neighboring stock farms will be visited, classes arranged for judging, and a study made of the general equipment and management of the herd. 3 units.

M Tu W Th F, 8-11.

CITRICULTURE**S109. Citriculture. BOOTH**

The seasonal requirements of the citrus fruits and the more important subtropical fruits, from propagation to maturity. The citrus pests and diseases, and methods of control. Orchard demonstrations and field practice are essential features of the course. 3 units.

M Tu W Th F, 1-3, and S, 7-12.

POMOLOGY**S108. General Pomology. WELDON**

The seasonal requirements of the deciduous fruits from propagation and planting to maturity. The deciduous pests and diseases. Methods of control. As much field demonstration and practice will be given as possible. 3 units.

M Tu W Th F, 8-10, and S, 7-12.

POULTRY HUSBANDRY**S101. Poultry Husbandry. DOUGHERTY, LLOYD and BEACH**

A course designed to give high school agricultural teachers a thorough understanding of the science and art of poultry keeping and training in methods for teaching poultry husbandry to secondary vocational pupils by the project method. Full use will be made of the opportunity to study the organization, methods, and physical equipment of the many commercial poultry plants within easy reach of Ontario. 3 units.

M Tu W Th F, 8-11. Saturday field trips.

ASTRONOMY

RUSSELL TRACY CRAWFORD, Ph.D., Professor of Astronomy.

S1. Elements of Astronomy.

CRAWFORD

An introductory course, largely descriptive in character, for those who desire a general knowledge of the subject, with emphasis on modern methods and recent results. Lantern slides will be used freely to illustrate the lectures. 2 units.

M Tu W Th F, 11.

CHEMISTRY

WILLIAM CONGER MORGAN, Ph.D., Professor of Chemistry.

WENDELL M. LATIMER, Ph.D., Instructor in Chemistry.

The chemical laboratory will be open daily, except Saturday, from 8 a.m. to 12 m. and from 1 to 4:30 p.m. A fee of \$12.50, none of which will be returned, must be paid to the comptroller before a student will be admitted to a course in chemistry which requires work in the laboratory.

A. Elementary Chemistry.

MORGAN

An introduction to general chemistry. Credit for matriculation chemistry 3b will be given for the satisfactory completion of this course. Lectures and experimental illustrations or recitations and 15 hours of laboratory work per week.

Lectures, M Tu W Th F, 11; laboratory, M Tu W Th F, 1-4.

S109. Lectures and Problems on the General Principles of Physical Chemistry.

LATIMER

Prerequisite: a college course in inorganic chemistry and at least one additional college course in either chemistry or physics. 2 units.

M Tu W Th F, 9.

302. Course for Teachers.

MORGAN

This course is designed for actual or prospective teachers. It presupposes a knowledge of the facts and fundamental principles of science, and considers them from an advanced standpoint for the purpose of giving perspective and breadth of view. Some of the more recent developments in chemistry will be discussed and their significance pointed out. 1 unit.

M W F, 10.

CIVIL ENGINEERING

SUMMER SCHOOL OF SURVEYING

CAMP CALIFORNIA, SWANTON, CALIFORNIA

CHARLES DERLETH, Jr., C.E., Professor of Civil Engineering and Dean of the College of Civil Engineering.

FRANCIS SEELEY FOOTE, E.M., Professor of Railroad Engineering and Director of the Summer School of Surveying.

CHARLES C. SWAFFORD, M.S., Instructor in Civil Engineering.

STURLA EINARSSON, Ph.D., Assistant Professor of Practical Astronomy.

WILLIAM C. POMEROY, B.S., Instructor in Physics.

Additional instructors, a medical officer, who will act also as commissary agent, and the necessary cooks, janitors, and helpers will be appointed before April 30, 1921.

The Summer School of Surveying is held at a camp established at the junction of Scott and Little Creeks, Santa Cruz County, within one and one-half miles of the ocean coast, and sixteen miles northwest of Santa Cruz. The session begins Thursday, May 12, and is four weeks in length.

UNIVERSITY FEE

All students attending camp pay a University fee of \$20.

COMMISSARY DEPOSIT

A deposit of \$35 is required from each student to cover expenses incurred for board at camp, fines for injury to instruments or camp equipment, etc. Any surplus not required to cover the above items is returned to the student.

The fee and commissary deposit must be paid in advance to the comptroller of the University at Berkeley. Receipts for these payments must be shown to the Camp Director after reaching camp.

Civil Engineering 3. SWAFFORD, EINARSSON, POMEROY, and Assistants

This course consists of field practice in plane surveying, comprising such subjects as: determination of length of base lines; measurement of horizontal angles by repetition; triangulation; azimuth traverse; differential and profile leveling; topographic survey by plane table and stadia; determination of latitude and azimuth with engineer's transit by solar and Polaris observations; military sketching.

Four weeks' continuous field work. Required of freshmen in the colleges of Civil Engineering and Mining. Prerequisite: course Civil Engineering 1A, 1B. 3 units. Students with grade 4 or incomplete in course CE 1B will not be admitted to course CE 3.

Civil Engineering 103.

FOOTE, POMEROY, and Assistants

This course comprises field and office work necessary for the location of a short railroad line, including: reconnaissance; preliminary surveys; final location; cross-sectioning; drainage area and right-of-way surveys; maps and profiles; estimates of quantities and costs.

Prescribed at the end of the junior year for all students in the College of Civil Engineering. Prerequisite: courses 3 and 102. Four weeks' continuous field practice. 3 units.

Students interested in surveying field practice are advised to secure the Special Bulletin of Information of the Summer School of Surveying.

Communications regarding the work of the Summer School of Surveying should be addressed to the Dean of the College of Civil Engineering, University of California, Berkeley, California.

CRIMINOLOGY

ERNEST BRYANT HOAG, M.A., M.D., Mental Examiner of the Juvenile Court, Los Angeles, and Director of Child Welfare, Pasadena.

113A. Mental Hygiene.

HOAG

The following topics will be discussed: early influences in relation to mental hygiene; temperament and individual differences; abnormal tendencies and their control; character and environment; nervous disorders of the child and adult, their recognition and control; feeble-mindedness and other mental deviations; criminal and delinquent tendencies; normal habit formation and reëducation against abnormal habits. The course is intended to be of practical value to teachers, social workers, and medical students. 2 units.

M Tu W Th F, 1.

113F. Juvenile Delinquency.

HOAG

The problems of misconduct in children and youths, its prevention, control, and treatment. Such topics as the following will be included: early mental influences in relation to habit formation; special study of the influences of heredity and environment; the elements entering into character formation; a study of the prevention of delinquency, especially in relation to the public schools; the history and development of juvenile courts and institutions for reform; laboratory methods as applied to the study of intelligence and responsibility; delinquency in relation to school problems; types of delinquents such as the feeble-minded, epileptic, psychopathic, etc.; special delinquencies, such as those involved in mental complexes, pathological lying, etc. A study of case histories taken from the Los Angeles Juvenile Court. Opportunity will be given for a first hand study in the Los Angeles court, the Detention Home, private institutions, and the Whittier State Industrial School. 2 units.

M Tu W Th F, 2.

ECONOMICS

ELIOT JONES, Ph.D., Professor of Economics, Stanford University.

C. A. LEDEUC, M.B.A., Ph.D., Assistant Professor of Accounting, Southern Branch.

ELBERT A. KINCAID, M.A., Instructor in Economics.

EVA M. ALLEN, Instructor in Commercial Practice, Southern Branch.

ESTELLA B. PLOUGH, Instructor in Commercial Practice, Southern Branch.

MARGARET TOMSEN, Burbank Intermediate High School, Berkeley.

S1. The Elements of Economics.

JONES

This course will consider elementary economic concepts and institutions, including the factors of production, the division of labor, competition, monopoly, money, credit, prices, value, and the distribution of wealth. 2 units.

M Tu W Th F, 9.

S3A. Economic Geography.

KINCAID

The relation of economics and geography with special reference to the influence of geographic factors on demand and the geographical factors affecting the supply of human wants. 2 units.

M Tu W Th F, 9.

107. The Essentials of Marketing.

KINCAID

The organization of the market, types of markets, functions of middlemen, problems of distribution. 2 units.

M Tu W Th F, 10.

S173. Railway Transportation.

JONES

Historical account of railroad transportation; rates and rate making; development of railroad systems; state and federal legislation; decisions of the commissions and of the courts; government ownership and operation. 2 units.

M Tu W Th F, 10.

OFFICE PRACTICE

The courses lettered A-F may be used for matriculation credit; university credit toward a degree for courses A-D will be granted only to candidates for the bachelor's degree in the College of Commerce.

A. Elementary Stenography.

ALLEN

Fundamental principles of Gregg shorthand. The first half of the manual; penmanship drills and supplementary work. Students should be able to take simple graded dictation at the rate of seventy-five words a minute at the conclusion of the course. 2 hours daily, 4 hours preparation. 4 units.

M Tu W Th F, 1-3.

B. Intermediate Stenography.

ALLEN

Review of the theory covered in course A; last half of the manual. Beginning speed dictation; special vocabularies; letters and business forms. Prerequisite: course A or its equivalent. 2 hours daily, 4 hours preparation. 4 units.

M Tu W Th F, 8-10.

C. Elementary Typing.

TOMSEN

A rapid development of a thorough command of the keyboard through finger gymnastics, exercises for mental control, and intensive drills in fingering and rhythm. Correct position, the various mechanical devices, and care of the machine. 1 hour class drill and 1 hour practice daily. Laboratory fee, \$1.50. 1 unit.

M Tu W Th F, 8; practice hour to be arranged.

D. Intermediate Typing.

TOMSEN

Intensive development of skill based on principles developed by typewriter speed experts and adapted to school conditions. Detailed study and application in class and individual work: correct position and technique; rhythm; independent finger control, hand gymnastics and proper use of the phonograph in school work. The laws of applied art governing the artistic arrangement of typewritten material, with special reference to simple commercial forms. Designed to furnish typists and those intending to teach with first hand knowledge of skill. Prerequisite: mastery of the keyboard by touch method. 1 hour class work and 1 hour supervised practice daily. Laboratory fee, \$1.50. 1 unit.

M Tu W Th F, 10; practice hour to be arranged.

E. Elementary Bookkeeping.

LEDEUC

A study of values and their classification; accounts and account analysis; financial, economic, trading, and operating transactions; double entry, journalizing, posting, and trial balances; ledger closings; balance sheets, trading profit and loss statements; locating and correcting errors; cash, purchase, and sales books; business papers (form and use); bank accounts and bank service; discounts; indorsements; contingent liabilities; methods of computing percentages of profits, losses, and costs of doing business; eastern and western practices in bank discount; special columns, controlling accounts, customers' and creditors' ledgers; formation and dissolution of partnerships; auxiliary books, etc. Attention will be given to methods of presenting this work to high school students. 2 units.

M Tu W Th F, 9; laboratory hour to be arranged.

F. Advanced Bookkeeping.

LEDEUC

A brief review of elementary bookkeeping touching upon the theory of accounts, financial statements, special columns, controlling accounts, auxiliary and principal books, etc. A study of opening entries; adjustments of interest on partnership investments; dissolution and closing entries; branch and agency accounts; imprest cash funds; depreciation and allowances for depreciation; bad debts and allowances for bad debts; accrued assets and liabilities; deferred charges and credits; real estate accounts; construction and analysis of balance sheets, trading and profit and loss statements; graphic presentation of accounting facts; corporation accounting; manufacturing accounting, statements and analysis of costs, etc. Attention will be given to methods of presentation to high school students. 2 units.

M Tu W Th F, 11; laboratory hour to be arranged.

G. Penmanship.

PLOUGH

Zaner method, which is used throughout the state of California. Emphasis upon blackboard work and method of teaching. Designed for those who wish to teach penmanship. Students may apply for their "Zaner Certificates" upon completing this course. First week, position and movement; second week, application of movement and position to formation of letters, words, and figures; third week, capital and small letters; fourth week, application of movement and form to sentence writing; fifth week, alphabetical word and sentence work; sixth week, page work, commercial forms, and instruction in "scaling" writing. No credit.

M Tu W Th F, 8.

SCHOOL OF EDUCATION

EDUCATION

ERNEST C. MOORE, Ph.D., LL.D., Professor of Education and Director of the Southern Branch.

ROBERT J. LEONARD, M.A., Professor of Vocational Education and Director of the Division of Vocational Education.

JOSEPH L. HENDERSON, Ph.D., Professor of Secondary Education, University of Texas.

CHARLES W. WADDLE, Ph.D., Associate Professor of Education in charge of Training, Southern Branch.

GRACE M. FERNALD, Ph.D., Assistant Professor of Psychology, Southern Branch.

FRANK H. BOREN, A.B., Principal of the University High School, Oakland.

ETHEL I. SALISBURY, M.A., Director, Kindergarten and Elementary Schools, Berkeley.

V. KERSEY, Director, Part-Time Subjects, Los Angeles City Schools.

DEMONSTRATION SCHOOL

ADELIA ADAMS SAMUELS, Assistant to the Superintendent of Primary Training, Southern Branch.

ETHEL B. WARING, M.A., Associate in Primary Education and Supervisor of Kindergarten Practice, Southern Branch.

MARION E. BEAUFIT, Principal, Presidio Open Air School, San Francisco.

HELEN B. KELLER, Supervisor of Adjustment Room, Southern Branch.

EMMA RAYBOLD, Adjustment Room Teacher, Los Angeles City Schools.

INDUSTRIAL AND CONTINUATION EDUCATION

GEORGE W. GALBRAITH, Supervisor of Classes for Teachers of Trade and Industrial Subjects, Southern Branch.

EDWIN A. LEE, M.A., Professor of Vocational Education, Indiana University.

JOHN GEORGE MILLER, E.M., Head of the Mechanics Art Department, Union High School, Venice, California.

CHARLES P. FONDA, B.S., Vice-Principal, Manual Arts High School, Los Angeles.

LAURIEL RANDALL, Instructor, Industrial Teacher Training Classes for Women, Southern Branch.

JOHN S. GOLDTHWAITE, Instructor, Industrial Teacher Training Classes for Men, Southern Branch.

JOHN C. BESWICK, State Supervisor of Trade and Industrial Instruction, State Board of Education, Sacramento.

AGRICULTURAL EDUCATION

For Faculty in Agricultural Education see announcement under **Agriculture** in earlier pages of this bulletin.

THE DEMONSTRATION SCHOOL

The Demonstration School Staff.—Mr. WADDLE, Director; Mrs. SAMUELS, Mrs. WARING, Mrs. BEAUFIT, Mrs. KELLER, Mrs. RAYBOLD, and others.

The Organization and Purpose of the School.—The purpose of the Demonstration School is to show in operation certain selected types of school organization, materials, and methods which depart somewhat radically from the traditional. It is designed to put to the test of practical operation certain educational theories and principles which, though admitted in theory, are often considered unworkable in practice.

The school will comprise two units, a primary unit of three rooms and a middle grade unit of two rooms. Each of the five rooms will attempt to serve the purpose of demonstrating an unique attack upon a specific problem or group of problems. Through observation and discussion students of the Summer Session will have an opportunity to familiarize themselves with any one or all of the experiments.

In one unit an experiment will be carried on with a large group of pre-primary children in which the child's natural tendency to repeat a physical activity is utilized to develop, spontaneously, writing and reading.

In the other two primary groups methods and materials suitable to self-directive and self-corrective education will be utilized; new materials assembled, arranged, worked over and made to stimulate self-directed activities of an educative sort. Much of the work of these groups will be illustrative of the project method and the values of conscious goals of effort and accomplishment will be made clear.

One of the middle grade rooms will be a typical adjustment room. The materials and methods elaborated, systematized, and now extensively used in the city schools of Los Angeles, under the direction of Dr. A. H. Sutherland, will be used. This room will illustrate the Sutherland method of individualizing the work of a group, of helping the misfit child to become readjusted to his proper grade, of developing self-confidence, self-direction and independence in study. The materials and methods of initial testing and of determination of individual needs will also be made clear, as well as methods of testing, recording, and checking of individual progress.

The other middle grade room will be more strictly experimental. It will lay particular stress upon methods of supervised study, upon Dr. Fernald's new method of attack upon the problem of the non-reader, upon illustration of the method of the new state text in the teaching of spelling, and upon methods of diagnosis of individual difficulties in learning. An effort will be made to show how the laws of learning may be applied in specific cases to meet individual needs and idiosyncrasies. Special attention will be given to the correction of faulty habits of learning and to the establishment of good habits, self-confidence, and self-direction.

In all its units the school will attempt to show what it means to take the experimental attitude, how certain disputed theories in education may be attacked, and how steps may be taken toward their solution.

Observers should not expect to find a perfected type of smoothly running organization. It is desired rather to show how groups of children with widely differing interests, needs, and capacities are brought together, tested, grouped, and set to work, and how the leads that the children's own interests and needs furnish, may be made use of in the working out of suitable materials and activities for the promotion of their individual development.

The Children.—On account of the nature of the work to be undertaken, the number of children who can be accommodated is limited. A fee of \$5 will be charged for pupils in the primary groups and \$10 for pupils in the middle grade adjustment groups. Applications for enrollment should be made as early as possible to Mr. Waddle or to one of the teachers in the demonstration school.

INDUSTRIAL AND CONTINUATION SCHOOL EDUCATION

The Summer Session courses under this heading are designed primarily to prepare men and women for service in vocational schools and departments maintained under the provisions of the State and Federal Vocational Education acts and the recent State Compulsory Part-Time Act, which became effective with the beginning of the school year 1920-21. The courses here listed will be of interest to shop teachers, commercial teachers, supplemental subject teachers, and those desiring to prepare for part-time schools.

Special Summer Session scholarships, equivalent in value to the Summer Session fee, may be granted to prospective and qualified teachers of shop subjects and will be accepted in lieu of the \$20 fee. Application for scholarships should be made in advance to George W. Galbraith, Supervisor of Classes for Teachers of Trade and Industrial Subjects, Central Intermediate School, 451 North Hill street, Los Angeles.

Courses for shop teachers will be open to men and women who may qualify as teachers of applied work under the California state plan. These courses are open to men and women twenty-four years of age, or over, who have had at least three years' experience in the trade which they wish to teach, to those whose personal characteristics would seem to fit them for teaching in vocational schools, and to those who are now engaged in such teaching.

Persons who meet the above requirements will be required to take courses S1 or S1A, S2, and S3. Those who have not had previous teaching experience will be expected to devote a certain number of hours to practice teaching in addition to the courses above mentioned.

AGRICULTURAL EDUCATION

The special Summer Session courses in Agriculture, which will be offered by the University of California at the Chaffey Junior College of Agriculture from June 20 to July 30, 1921, are designed to prepare teachers and prospective teachers of agriculture in the schools of California to meet the certification requirements of the California State Board of Education. (See under Agriculture in earlier pages of this circular.)

Special opportunities will be afforded graduate students for meeting the requirements of the University of California for the master's degree. Opportunity will also be given intermediate and rural school teachers to perfect themselves in the subject matter and technique of agriculture club work, junior home projects, and elementary school agriculture. For special information relative to both the graduate and prevocational work during the Summer Session write to F. L. Griffin, 303 Budd Hall, University of California, Berkeley, California.

Special scholarships, equivalent in value to the Summer Session fee, may be granted to teachers and prospective teachers of prevocational and high school agriculture in California. Applications for such scholarships, which will be granted only to students undertaking the courses offered at Ontario, should be made to F. L. Griffin, 303 Budd Hall, University of California, Berkeley, California.

HISTORY AND THEORY OF EDUCATION

S120. The Fundamentals of Education.

MOORE

An investigation of what it means to study and to teach. An examination of the educational notions upon which both elementary and high school work must be grounded. Lectures, studies, and discussions. 2 units.

M Tu W Th F, 8.

105. The Story of Education and the Leading Educators. MOORE

A series of lectures including the following topics: The Beginnings of Education in Greece, The Early Greek Teachers, Socrates the Teacher, Plato the Founder of the Academy and the Father of Educational Doctrine, Aristotle the Educator, The Roman People and Education, Quintilian and the Educational Theory Which He Contributed to the Renaissance, The Old Learning and the New Faith, St. Augustine and Christian Education, The Monks Who Kept Learning Alive, Charles the Great and Alcuin, Education among the Mohammedans, Abelard and the Beginnings of Modern Education, The Universities, Petrarch, the Prime Mover of the Renaissance, The Renaissance Conception of Education and Its Practice, The Reformation and Its Kind of Education, Montaigne and Education, John Milton and Education, John Locke and Education, The Beginnings of American Education, Rousseau and Education According to Nature, Rousseau and the Upbringing of Emile, Pestalozzi, the Schoolmaster According to Nature, Froebel and the Life of Little Children, Herbart—What Education was to Him, The Common School Revived in America, and Fifty Years of American Education. 2 units.

M Tu W Th F, 10.

EDUCATIONAL PSYCHOLOGY**116. Educational Psychology. FERNALD**

The fundamental principles of modern psychology as related to education. Among the topics considered are sensory experience, perception, memory, learning, imagination, attitudes, attention, emotion, instinct, habit, and voluntary action. The established facts and principles of general mental development worked out in the course will be applied to the practical problems of the learning process. 2 units.

M Tu W Th F, 8.

118. The Psychology of Elementary School Subjects. FERNALD

An analysis is made of the psychological processes involved in learning to write, read, solve problems in mathematics, grasp the meaning of history, geography, natural science, and other elementary school subjects. Emphasis is placed on the application of psychological principles to educational method. Frequent reference will be made to the Summer Demonstration School. 2 units.

M Tu W Th F, 1.

ADMINISTRATION

151. **School Administration in City and State.**

HENDERSON

A general basic course in the organization and administration of public education in the United States, dealing with the origin of state, county, and city school systems, finance, retardation, elimination, special educational activities, and contemporary methods and problems. *A limited number of students who are prepared to do graduate work may be formed, with the consent of the instructor, into a special group to constitute a seminar in school administration.* 2 units.

M Tu W Th F, 10.

152. **Public Education in California.**

BOREN

A study of the organization of education in state, county, and district, with special emphasis upon legal aspects, current problems, and present tendencies. Designed primarily for teachers who are entering administrative work and for those who are new to the state and desire to secure a thorough understanding of school conditions in California. 2 units.

M Tu W Th F, 8.

SECONDARY EDUCATION

150. **Junior High School Problems.**

HENDERSON

A discussion of the physical and mental characteristics of pre-adolescent children and the objectives, the curriculum, and methods of teaching appropriate to the Junior High School. Lectures, readings, and discussions. 2 units.

M Tu W Th F, 9.

S122. **Problems in Secondary Education.**

BOREN

A study of the organization, administration, objectives, curricula, and special problems of secondary schools. Designed particularly for teachers and administrative officers in secondary schools. The methods of organization, supervision, and instruction developed in the University High School conducted by the University of California in coöperation with the Oakland Board of Education will be fully presented and discussed. 2 units.

M Tu W Th F, 10.

ELEMENTARY EDUCATION

- S123. Fundamental Principles of Elementary Education.** SALISBURY
A course dealing with basis of method, determination of objectives, types of classroom activities, current experiments in instruction, standards of accomplishment, and checks of efficiency. 2 units.
M Tu W Th F, 9.
- 129. Supervision in Elementary Schools.** SALISBURY
Functions of supervision, means of improving instruction, standards for judging quality of instruction, selection of materials and books, course of study building, and organization and programme for co-operative service. Open to experienced teachers, supervisors, principals, and administrators. 2 units.
M Tu W Th F, 11.
- 128. Modern Elementary School Practices.** WADDLE
A critical examination of recent experiments in kindergarten, primary, and elementary grades. The principles underlying the work of the Demonstration School. Among the topics discussed the more important will be: self-direction and self-correction in education, the place of interest, projects—their value and limitations, child development vs. formal studies, individual advancement vs. formal classification, informal vs. formal programmes, the place of tests in teaching, remaking the traditional curricula, some administrative problems. Illustrations will be drawn from the Demonstration School. 2 units.
M Tu W Th F, 2.
- 320. Directed Observation or Participation in Teaching.**
WADDLE and the Demonstration School Staff
Opportunity will be offered, under direction, to those enrolled in this course to become familiar with the methods of organizing and conducting a self-directed type of primary work and in diagnosis, prescription, and treatment for middle grade children who have serious deficiencies in reading, spelling, arithmetic, or language. The materials suitable to this type of work will be on exhibit and in actual use. Methods of testing, grouping, advancing pupils as well as methods of observing and teaching will be illustrated and explained.
Some reference reading and written reports at stated intervals will be required of those enrolled for credit. Such students should also enroll in one of the following courses: Education S123, Education 128, Education 129, or Education 118. One hour daily, 1 unit; two hours, 2 units of credit.
M Tu W Th F, 9–12 (observation periods). Training School Building.

VOCATIONAL EDUCATION

S161. Problems in Vocational Education.

LEONARD

A series of discussions relating to current problems in vocational education, including the organization and administration of state and city systems, with particular reference to devising courses of study, the enrollment and classification of pupils, the conduct of special schools and departments, and the training of vocational teachers. 2 units.

M Tu W Th F, 9.

162. Problems of Commercial Education.

KERSEY

The course deals with the needs of commerce; aims of commercial education, organization of commercial education; types of commercial schools; the place of commercial education in the general high school; commercial education as vocational education; vocational guidance; part-time work; general discussion of methods in teaching commercial subjects. 2 units.

M Tu W Th F, 8.

166. The Guidance of Youth.

LEONARD

A course for teachers, principals, and vocational counsellors in junior and senior high schools and junior colleges, dealing with current problems in the educational, moral, and vocational guidance of youth. Special attention will be given to the psychology of individual differences, the determination of interests, capacities, and aptitudes of pupils, and the analysis of occupations to determine requirements for entrance and promotion.

A limited number of students who are prepared to do graduate work may be accepted, with the consent of the instructor, into a special group to constitute a seminar in vocational education. They should register for course 266. 2 units.

M Tu W Th F, 11.

INDUSTRIAL AND CONTINUATION EDUCATION

167. The Organization and Administration of Part-Time Schools. LEE

This course is designed for directors, principals, and coördinators of part-time schools. It will aim to discover standards by which the efficiency of part-time programmes may be judged, and will include detailed discussion of courses of study, the enrollment and classification of pupils, and the establishing of effective coöperation between young workers, their parents, and employers. 2 units.

M Tu W Th F, 11.

168. The Teaching of Citizenship, Health, and Common School Subjects in Part-Time Schools. FONDA

A course for teachers in day, part-time, and evening schools dealing with methods and content of citizenship, health, and common school branches. Lectures, assigned readings, and discussions. 2 units.

M Tu W Th F, 2.

169. Civic and Occupational Relations. LEE

A course for teachers in part-time schools and for those who will conduct courses for the training of trade and industrial teachers. A study of the history and development of selected occupations will be made, together with a detailed consideration of occupational requirements, and of educational and social problems. 2 units.

M Tu W Th F, 10.

170. The Organization of Industrial Teacher-Training Classes.
(GALBRAITH, MILLER, BESWICK)

A course for those who are to conduct industrial teacher training classes under the Smith-Hughes Act, dealing with the California plan, the requirements of the Smith-Hughes Act, the recruiting of men and women for training, and the technique of procedure. 2 units.

M Tu W Th F, 11.

1. Organization of the Subject Matter of Trade Work for Men. MILLER

The purpose of this course is to analyze and classify the trade knowledge and experience which the worker possesses, with a view to arranging it in an effective instructional order. Considerable time will be devoted to lesson planning, demonstration teaching, and instructional bookkeeping. Open to men who may qualify as teachers of applied work under the California state plan.

M Tu W Th F, 9-11.

1A. Organization of the Subject Matter of Trade Work for Women. RANDALL

Similar to S1, but giving special attention to the needs of teachers of trade subjects for women.

M Tu W Th F, 9-11.

2. Theory and Administration of Industrial Education.

MILLER and GALBRAITH

Beginning with a brief study of the origin of the movement for industrial education in this country, attention will be directed chiefly toward the interpretation of federal and state legislation affecting vocational education; the organization of day, part-time, and evening classes; existing types of vocational courses; equipment, etc. Open to men who may qualify as teachers of applied work under the California state plan.

M Tu W Th F, 11.

3. Content of Supplemental Trade Subjects.

GOLDWAITHE

The purpose of this course is to familiarize the shop man with the content of the subjects related to his trade. A well organized vocational course calls for close correlation between the shop teacher and the supplemental subject teacher. This correlation can only exist when the shop teacher knows, to a certain extent, the character and content of the work that relates to his trade. 2 units.

M Tu W Th F, 1.

S163. Content and Method of Instruction for Supplemental Subject Teachers.

GOLDTHWAITE

The teaching of subjects related to a trade presents one of the most difficult problems in vocational education. This course, taken in conjunction with S164, offers opportunity to discuss the application of principles to shop processes, and will serve as an aid toward establishing the content of such supplemental subjects as mathematics, science, drawing, and English. 2 units.

M Tu W Th F, 11.

S164. Industrial Practice for Junior High School and Supplemental Subject Teachers.

GALBRAITH, SPRINGER, HEARD, MACKENZIE, SMITH, HEES, MURRAY

For teachers of supplemental subjects and for industrial teachers in junior high schools a knowledge of trade terms, processes, and machines is necessary. This course is designed to give such experiences. The student will devote approximately one week to each of the following activities: machine shop, auto shop, sheet metal, printing, electricity, and mill cabinet. No attempt will be made to develop skill, the main purpose being to provide experience which will prove valuable in showing the application of related work. This course will be offered in shops and laboratories in the Los Angeles region. 2 units.

M Tu W Th F, 1-4.

AMERICANIZATION

88. Community Problems.

ARONOVICI

The normal community and the problems of maladjustment. A discussion of the standards of normal community life in its relation to the problems of social, economic, and political maladjustments with special emphasis upon race and nationality as factors in such maladjustment. The place of private agencies and the functions of government in the development of constructive community programmes will be considered in the light of existing problems and the fitness of these existing agencies to deal with poverty, ill health, bad housing, mental and physical defects, the assimilation of the foreign born in the community, and similar conditions of maladjustment. 2 units.

M Tu W Th F, 3.

89. Community Surveys.

ARONOVICI

Measuring community problems by the survey method. An analysis of the measurable elements in community life with a discussion of the ways and means of ascertaining the extent, intensity, and character of community problems and the methods of presenting social facts. This course will also deal with the methods of securing first hand statistical data, the selection of units of study, the analysis of social data, and the preparation of reports, exhibits, and other material upon which a social programme might be built. 2 units.

M Tu W Th F, 2.

Students taking the course in Community Problems are advised to take also the course in Community Surveys.

308. The Teaching of English to Foreigners.

A course for those engaged in various types of Americanization work, including teachers in continuation schools, night schools, and special day classes. Among the topics considered will be: the place of English in the Americanization programme, sources of instructional material, English as related to the occupational civic and family life of foreigners, and the direct method of teaching. 2 units.

M Tu W Th F.

AGRICULTURAL EDUCATION

The following courses for the training of agricultural teachers are offered at the Chaffey Union High School and Junior College of Agriculture, Ontario, California. For detailed description see **Agriculture** in earlier pages of this circular.

The Problems of Organized Rural Community Life.

The Rural Survey.

The Principles and Practice of Teaching Agriculture.

Methods in Teaching the Supplemental Vocational Subjects.

Agricultural Clubs, Junior Home Projects, and Elementary School Agriculture.

Problems in Teaching Vocational Agriculture.

Project Job Analysis.

Special Studies in Agricultural Education.

Thesis for the Master's Degree.

Secondary Education.

Directed Teaching.

Gas Engines and Tractors.

Farm Mechanics and Repair.

General Animal Husbandry.

Citriculture.

General Pomology.

Poultry Husbandry.

ENGLISH

J. F. A. PYRE, Ph.D., Associate Professor of English, University of Wisconsin.

GEORGE B. MACMINN, A.B., Associate Professor of English, California Institute of Technology.

ALTA GWINN SAUNDERS, M.A., Instructor in English, University of Illinois.

MARY L. KLEINECKE, A.B., Associate in English.

ROBERT P. ANDERSON, M.A., Head of the Department of English, Riverside Junior College.

S1A. Oral and Written Composition.

ANDERSON

Expository writing, with class discussions and analysis of representative essays; appointments for individual criticism. 2 units.

M Tu W Th F, 3.

S1C. Business English.

SAUNDERS

Commercial composition; intensive training in the writing and dictating of commercial letters and reports; study of modern business practice through selective reading; business judgment; application of psychology to sales adjustments, collections, and applications. 2 units.

M Tu W Th F, 9.

5. Argumentation.

KLEINECKE

The theory of argument; analysis; briefing; use of evidence; the kinds of reasoning; writing of arguments; practice in debating. 2 units.

M Tu W Th F, 2.

S101C. Advanced Business English.

SAUNDERS

Designed for teachers of business English in high schools and correspondence advisers in the commercial world. Lectures and reports on how to create interest by effective letters. Function of English in conduct of business; its position among commercial subjects. 2 units.

M Tu W Th F, 10.

S114c. Modern Drama.

PYRE

Lectures, discussions, and short papers. The period covered is from Ibsen to the present day. Required reading of about twenty plays. English and foreign. 2 units.

M Tu W Th F, 10.

S116. The Literature of the Bible.

MACMINN

An introductory study of certain literary aspects of the Bible, intended to give the student a better acquaintance with the elements of story, drama, poetry, and wisdom contained in the sacred Scriptures. The work of the course will consist of occasional lectures on the literary form and matter of selected portions of the Old and New Testaments, with copious illustrative readings and with supplementary assignments. 2 units.

M Tu W Th F, 2.

S117A. Shakespeare: The Tragedies.

PYRE

Substantially all the tragedies are read and discussed. *Romeo and Juliet* and *King Lear* are examined in detail. Texts: Oxford edition of Shakespeare's tragedies; new Hudson edition of *Romeo and Juliet* and of *King Lear*. 2 units.

M Tu W Th F, 11.

S125. Masters of the Short Story.

MACMINN

A study of the most distinguished modern writers of short stories in England, America, and Continental Europe. The emphasis will be placed on the work of Kipling, Stevenson, Hardy, James, Poe, Hawthorne, Harte, Maupassant, Daudet, Tolstoy, and Tchekhov. Supplementary consideration will be given to "O. Henry," Conrad, Hewlett, Merrick, and other writers, recent and living, of established reputation. 2 units.

M Tu W Th F, 1.

S155. The High School and Junior College Course in English. ANDERSON

A discussion of the teaching of English literature and composition, with emphasis on practical problems. 2 units.

M Tu W Th F, 1.

FRENCH

ALBERT LÉON GUÉRARD, Agrégé de l'Université de France, Professor of French, Rice Institute, Houston, Texas.

ALFRED SOLOMON, M.A., Assistant Professor of French.

LOUIS F. D. BRIOIS, A.B., Instructor in French, University Extension Division.

- A. Elements of French.** (Double course.) BRIOIS
 For beginners. Pronunciation, essentials of grammar, reading, conversation. Satisfactory completion of this course will give credit for matriculation subject 5c¹, provided the student has had no university course in French. 4 units.
 M Tu W Th F, 9-11.
- B. Advanced Elementary French.** (Double course.) SOLOMON
 Continuation of course A. Reading, pronunciation, grammar, composition; practice in conversation. Satisfactory completion of this course will give credit for matriculation subject 5c². 4 units.
 M Tu W Th F, 9-11.
- 6. Composition and Conversation.** SOLOMON
 Thorough review of the principles of French grammar; practice in writing and speaking. Prerequisite: course B or one year of college French, or permission of the instructor. 2 units.
 M Tu W Th F, 11.
- 106. Advanced French.** GUÉRARD
 Adapted particularly to the needs of teachers; review of syntax, practice in pronunciation and writing, discussion of methods of teaching, texts, etc. 1 unit.
 M W F, 9.
- 50. The Last Literary Generation in France (1890-1914).** GUÉRARD
 From the revolt against naturalism to the outbreak of the great war. A series of twelve lectures in English. A knowledge of French is not required for this course. In addition to the regular class meetings, there will be required at least six hours per week of outside study. 1 unit.
 Tu Th, 9.
- 116. The Social Background of French Literature in the Nineteenth Century.** GUÉRARD
 A study of the political, religious, and economic factors which have influenced literature. Lectures in French, with reading of indicated texts. 2 units.
 M Tu W Th F, 10.

GEOGRAPHY

DERWENT STAINTHORPE WHITTLESEY, Ph.D., Instructor in Geography, University of Chicago.

MABEL CLAIRE STARK, M.S., Head of Department of Geography, Salem Normal School, Salem, Massachusetts.

S1A. Geographic Regions of the World.

STARK

Problems that present the relation between man's activity and his physical environment; the more important type regions of the world will be chosen to show man's adjustment to his surroundings; study and criticism of the most recent literature bearing on the human phase of geography and the suggested classifications of physical and climatic regions. 2 units.

M Tu W Th F, 2.

S116B. South America.

STARK

A study of the major regions of the continent on the basis of geographic control; importance of physiography, climate, soil, and natural resources. Particular emphasis will be placed on the distribution of resources and their development, present and future. The location and importance of the chief cities, railroad development, and the advancement of South America in world trade will be treated in detail. Prerequisite: Geography S1A or equivalent. 2 units.

M Tu W Th F, 1.

107. Political Geography.

WHITTLESEY

Inquiry into the influence of physical environments on man's political activity. Survey of important political units in the light of their geography. Emphasis upon current political problems. Prerequisite: Geography S1A or equivalent. 2 units.

M Tu W Th F, 8.

119. Geography of the United States.

WHITTLESEY

A study of the several geographic regions of the area, and of the economic and social adjustment of each region to its physical environment. Prerequisite: Geography S1A or equivalent. 2 units.

M Tu W Th F, 9.

GRAPHIC ART

FARLEY DOTY McLOUTH, B.S., Professor of Art, Oregon Agricultural College.

S6A. Color Theory and Practice.

McLOUTH

Problems in decorative art, covering the principles of design and color theory. This course is of special value to teachers. 2 units.

M W F, 1-4.

S113. Water Color.

McLOUTH

Still life, fruit, flowers, and landscape painting to develop technique and color appreciation. Sketching trips to parks and beaches by arrangement. 1 unit.

Tu Th, 1-4.

HISTORY

GEORGE M. DUTCHER, Ph.D., Vice-President, Wesleyan University, Middletown, Connecticut.

JOHN J. VAN NOSTRAND, Jr., Ph.D., Assistant Professor of Ancient History.

3. The History of Geographical Discovery. DUTCHER

A survey of the extension of geographical knowledge from the earliest times to the present day with accompanying consideration of the extension of the area of civilization. 2 units.

M Tu W Th F, 11.

101. Beginnings of Civilization. VAN NOSTRAND

A study of the origin and development of primitive societies. Among the topics discussed are geographical distribution, the beginnings of agriculture and of trade, the organization of primitive groups, primitive conceptions of life. Lectures and assigned readings. 2 units.

M Tu W Th F, 8.

S141A. Europe in the Eighteenth Century, 1713 to 1789. DUTCHER

Lectures and assigned readings on special topics. A reading knowledge of a modern foreign language is desirable. 2 units.

M Tu W Th F, 9.

S301. The Teaching of History. VAN NOSTRAND

Discussion and reports of the teaching of history in the secondary schools. Among the topics treated will be aims and values, types of recitation, standard courses, and recent tendencies in the teaching of history. 2 units.

M Tu W Th F, 10.

HOUSEHOLD ART

E. SHOTWELL GOELLER, Instructor in Household Art in the Summer Session.

1. The Method of Batik Decoration.

GOELLER

Intended for teachers and artists who are experienced in design, free-hand drawing, and painting. It offers opportunity for original compositions suitable for decorative purposes and also for experimentation in the application of such decoration to a variety of fabrics by dye-resist processes. Laboratory fee, \$3.50. 2 units.

Lectures, M W F, 9; laboratory, M Tu W Th F, Sec. 1, 10-12, Sec. 2, 1-3.

HOUSEHOLD SCIENCE

ISABEL BEVIER, Ph.M., D.Sc., Professor of Home Economics, University of Illinois.

ALICE HELEN METCALF, A.B., Instructor in Household Science in the Summer Session.

AB. Study of Foods.

METCALF

The study of foods from the economic and hygienic points of view; of the chemical and physical characteristics of common classes of food in so far as these characteristics affect methods of cooking and digestibility; typical cooking processes, recipe analysis and variation, service of meals. Equivalent to matriculation subject 9d.

Prerequisite: matriculation chemistry. 4 units. Laboratory fee, \$3.

Lectures and recitations, M Tu W Th F, 1; laboratory, 2-4.

S2. Food and Dietetics.

BEVIER

The essential facts governing chemical, physical, hygienic, and economic standards of food; methods of estimating the kind and quantity of food required under varying conditions; the adequate feeding of families at low cost; the simplest facts about the feeding of infants and the sick. The course is designed to be of use to nurses, public health visitors, housekeepers, and teachers who desire to become familiar with the basic facts about food and nutrition. 2 units.

Lectures, M W F, 9; discussion, Th, 9; laboratory, Tu, 9-11.

S4. The Problem Method in Cooking.**METCALF**

A practical study of the experimental method in acquiring skill and control in cooking processes. The course is designed for teachers of domestic science. 1 unit. Laboratory fee, \$1.50.

M W, 10-12.

S300. The Teaching of Household Science.**BEVIER**

Brief review of education of women; the place of home economics as a part of a liberal education; influence of legislation on education; social aspects of home economics; home economics and citizenship; types of schools offering home economics and differentiation of the offerings. The course is designed for teachers, demonstration agents, and advanced students of household science. A knowledge of cookery, food economics, and dietetics, equivalent to that acquired in the usual four-year course is assumed. Assignments and reports. 2 units.

M Tu W Th F, 11.

JOURNALISM

FRANK THAYER, M.A., Associate Professor of Journalism, State College of Washington.

1. The Collecting and Writing of News.

THAYER

Practice in gathering news; exercises and assignments in judging news values and in writing news stories; methods of handling various types of newspaper narratives, as well as the human interest story. Lectures and practice work on the Summer Session Californian. Textbooks: W. G. Bleyer, *Newspaper Writing and Editing*; H. F. Harrington, *Typical Newspaper Stories*. 2 units.

M Tu W Th F, 11.

2. Newspaper Editing.

THAYER

Lectures and practical work on the Summer Session Californian, including copy reading, headline writing, "rewrites," newspaper make-up, proof reading, reading of exchanges, law of libel, and discussion of policies. Open only to those students who are also registered in course 1 and to those who have had previous experience in journalism. Textbook: G. M. Hyde, *Newspaper Editing*. 1 unit.

3 hours, to be arranged.

LATIN

TORSTEN PETERSSON, Ph.D., Assistant Professor of Latin.

S50. The Roman Heritage.**PETERSSON**

A brief account of Roman civilization and of its place in the history of Europe. The following topics are considered: language, literature, and attitude toward intellectual and moral problems; war and conquest; political life, public administration, and law; public works. Lectures and reading. No knowledge of a foreign language required. 2 units.

M Tu W Th F, 10.

S139. Roman Comedy.**PETERSSON**

From four to six plays of Plautus and Terence. Relation to the Greek drama and influence on modern comedy; dramatic performances in Rome and the place of the theatre in Roman life. The language and versification are studied only in so far as they contribute to an understanding of the plays. 2 units.

M Tu W Th F, 11.

LAW

**MARSHALL FRANCIS McCOMB, A.B., LL.B., Lecturer in Commercial Law,
Southern Branch.**

S18A. Commercial Law.

McCOMB

General outline of the law in its application to business relations covering briefly contracts, sales, agency, partnership, corporations, negotiable instruments, real property, etc. 2 units.

M Tu W Th F, 8.

MATHEMATICS

RUSSELL TRACY CRAWFORD, Ph.D., Professor of Astronomy.

FRANK R. MORRIS, Ph.D., Instructor in Mathematics.

Astronomy S1. Elementary Astronomy.

CRAWFORD

3 units. See Astronomy.

C. Plane Trigonometry.

CRAWFORD

M Tu W Th F, 10. 2 units.

S5. Plane Analytic Geometry.

MORRIS

Analytic treatment of the straight line and the circle; elementary properties of the conic sections; problems in loci; application of graphical methods to the solution of equations. 2 units.

M Tu W Th F, 8.

S102A. Elementary Algebra for Advanced Students.

MORRIS

Selected topics in elementary algebra with particular reference to modern points of view. Graphical interpretations of algebraic operations. Required for the High School Teacher's Recommendation. Prerequisites: Analytic Geometry and Differential Calculus. 2 units.

M Tu W Th F, 9.

MECHANICAL AND ELECTRICAL ENGINEERING

REHABILITATION DEPARTMENT

This department offers special courses with definite objectives in industrial and commercial work. Open only to ex-service men assigned to the institution by the Federal Board for Vocational Education.

When approved by their training officer federal students may elect courses in the regular Summer Session. For enrollment students should report to the office of the Supervisor of Rehabilitation Work, Room 101, Mechanic Arts.

C. Elements of Instrumental Drawing. 2 units. MASAK
M Tu W Th F, 8. Room 201, Mechanic Arts. Additional hours arranged with instructor.

18. Mechanical Engineering. PIERSON
Shop work in pattern making and foundry practice. Required of students in the College of Mechanics. 180 hours, 3 units. Shop fee, \$10.
M Tu W Th F, 8 to 12, 1 to 3. Room 105, Mechanic Arts.

MUSIC

FRANKLIN WHITMAN ROBINSON, M.A., Head of Aural Harmony Department,
Institute of Musical Art, New York.

GRACE GAIL GIBERSON, Director of Music, State Normal School, Eau Claire,
Wisconsin.

EDWIN EARL TOWNER, B.M., Director of Music, Fresno High School and
Junior College.

A. Solfeggio.

GIBERSON

A course combining the elements of ear training, sight singing, dictation, and music writing. Its aim is primarily the equipment of the student with a practical ability to handle intelligently the facts of music, namely, musical sounds and their representation. Accordingly the course is devoted largely to practice in both melodic and rhythmic problems. Of value to all who pursue music in any form, as teachers, professionals, or music lovers. 2 units.

M Tu W Th F, 9.

S1. The University Chorus.

TOWNER

Ensemble singing, solfeggio, ear-training, dictation and practice conducting. 1 unit.

M Tu W Th F, 3.

S4. Elementary Harmony.

ROBINSON

Scale laws; division of musical structural material; chord construction; discussion of harmonic subject matter to include triads and seventh dominant chords of both modes; modulation to near related keys; melodic structure; all work done by the aural method. Prerequisite: course A or its equivalent. 2 units.

M Tu W Th F, 10.

S5. Advanced Harmony.

ROBINSON

Short review of subject matter included in elementary course; secondary seventh chords; chromatically altered chords; inharmonic tones; remote modulation; six and eight voice structures; melody and accompaniment dictation; aural method followed throughout. Prerequisite: course S4 or its equivalent. 2 units.

M Tu W Th F, 11.

21. Elementary Music Education.

GIBERSON

Principles, materials, and practices of developing music ability in children. Aims of musical instruction in the grade school. Selection and presentation of rote work. The child voice, its proper and improper use and training. Development of musical feeling and vocal and rhythmic ability, through imitation. Transition of emphasis from imitation to independent work. Development of ideas of notation. Recent tendencies in methods of instruction. "Song" and "scale" methods of teaching reading contrasted. Special emphasis on the appreciative aspect of musical instruction throughout the elementary period. Part singing. The changing voice. The course of study, its significance, its preparation, and its use. The measurement of results, grades, and credits. The growing place of instrumental music in the grade school. 2 units.

M Tu W Th F, 8.

22. High School Music.

TOWNER

Study in detail of all high school music courses with a discussion of their worth and methods of presentation. The following will be considered: chorus, solfeggio, glee clubs, orchestra, band, individual instruction, harmony, composition, counterpoint, music history and appreciation. Instrumentation and seating arrangements of various sized organizations. Lists of music will be suggested. Prerequisite: course 21 or its equivalent. 2 units.

M Tu W Th F, 2.

S105. Composition.

TOWNER

Not less than two songs and two compositions in some other form will be written by each student during the session. Each student will receive individual attention. Consideration of the correct method of preparing manuscripts for publication. Limited to 20 students selected on the basis of ability. 1 unit.

M W F, 1.

PHYSICAL EDUCATION

JAMES HUFF McCURDY, M.D., Professor of Physical Education, International Y. M. C. A. College, Springfield, Massachusetts.

FREDERICK WARREN COZENS, M.A., Assistant Professor of Physical Education, Southern Branch.

MARY S. SHAFER, Instructor in Dancing in the Summer Session, University of California.

IRMA L. RAYBURN, Director of Physical Education for Girls, Kern County Union High School, Bakersfield, California.

HOWARD H. SNYDER, Instructor in Swimming in the Summer Session.

FLORENCE EDITH SUTTON, Assistant in Tennis, Southern Branch.

LYDIA M. BROWNING, Instructor in Social Dancing in the Summer Session.

LILLIAN RAY TITCOMB, M.D., Examining Physician for Women.

GENERAL INFORMATION

The work of the Department of Physical Education will be under the general direction of Professor Cozens.

Gymnasium costumes will be required for all floor and field courses. Women should provide themselves with bloomers, middy blouse, and tennis shoes. Those enrolled in the dancing courses should also have a short skirt over bloomers and dancing slippers. Men should have athletic shirt, tennis trousers, and gymnasium shoes.

The University will supply lockers and towels. A fee of \$1 for the use of towels and shower bath privileges is required of all those enrolled in field or floor courses. This fee is not refunded. Men and women may obtain steel lockers in the gymnasium upon the payment of a \$1 deposit for the key. This deposit is refunded upon the return of the key. Students may furnish their own padlocks for lockers either in the men's or women's gymnasium. (See courses listed below for which physical examination is required.)

All women enrolled in swimming are required to pay an added fee of \$5 (plus war tax) for the use of the plunge at Bimini Baths. A swimming card will be issued by the comptroller to all paying this fee. This card must be presented at the baths at each meeting of the class.

The University tennis courts will be open during the entire Summer Session and regular classes organized for instruction in tennis. An instructor is provided, and a tournament will be arranged for the benefit of all the students in the session.

No visitors will be admitted to physical education classes except by special arrangement with the instructor upon approval of the dean.

A physical examination will be required of all those taking the strenuous courses. Courses included in this category are S1AB, 10A, S11A, 16AB, 16CD, 18AB, 18CD, 21AB, 21EF. Physical examinations for women will be conducted in the Women's Gymnasium at special hours during the first week of the session. Appointments must be made at the gymnasium office the first day of the session. Physical examinations for men will be conducted at the Men's Gymnasium during the second and third days of the session. Appointments for these examinations must also be made the first day of the session at the office in the Women's Gymnasium.

Those who have not had the elementary courses in dancing and playground activities and wish to take the advanced work must pass a practical examination given by the instructor in charge.

Students wishing to take work in the Department of Physical Education, but desiring no credit therefor, must record these courses on the study lists which they file at the Recorder's Office, and must also fill out enrollment cards in the classes concerned.

Careful attention must be paid to all notices posted on the gymnasium bulletin boards regarding the work of the department.

S1AB. Elementary Gymnastics.

RAYBURN

Methods of class arrangement and squad division. Fundamental positions and movements of the body without apparatus; simple exercises and drills with hand apparatus such as wands, bar-bells, dumb-bells, and Indian clubs. Serial exercises with music. Nomenclature essentials. A few elementary exercises on heavy apparatus will be given. Elementary gymnastic dancing. 1 unit.

M Tu W Th F, 2.

2GH. Schoolroom Games and Gymnastics.

RAYBURN

Simple gymnastic games, relays, and drills suitable for rainy day use in the crowded schoolroom. Discussion of schoolroom hygiene with special reference to the problems of seating, lighting, ventilation, and exercise. Possibilities for cooperation with school nurses in the control of communicable diseases. $\frac{1}{2}$ unit.

M W F, 1.

10A. Swimming for Women.

SNYDER

For students desiring to learn to swim, and for those desiring to increase their own proficiency. A special section of one of the three pools at Bimini Baths will be reserved for the use of the class during the instructional period. A fee of \$5 (plus war tax) is charged in connection with this course and entitles the student to the use of the pool for 25 instructional periods. Everything is furnished by the baths except a bathing cap. Only those regularly enrolled will be admitted to the class during the period of instruction. Enrollment in this class should take place during office hours at the Director's Office, Gymnasium Building, on Monday, June 20 and thereafter at specially appointed hours, as posted on the bulletin boards. No enrollments are accepted without the payment of the special fee. $\frac{1}{2}$ unit.

M Tu W Th F, 4:30-5.

S11A. Tennis.

SUTTON

For those who wish to qualify for positions as tennis instructors and for all who wish to become more proficient, whether they are interested primarily in physical education or not. Both elementary and advanced work will be offered. Classes limited to 24 students per section. $\frac{1}{2}$ unit.

Sec. 1, M W F, 9; Sec. 2, M W F, 10; Sec. 3, M W F, 11.

16AB. Elementary Dancing.

SHAFTER

Planned primarily for teachers of dancing in departments of physical education, and intended to impart a technical knowledge of the material from the teacher's viewpoint. 1 unit.

M Tu W Th F, 9.

16CD. Advanced Dancing.

SHAFTER

The technique of dancing as taught in the Russian, French, and Italian opera schools. The work will include instruction in classic, interpretative, pantomimic, eurhythmic, character, and Russian ballet dancing. Only those who have a knowledge of the elementary technique and skill in execution will be permitted to enroll. Two additional hours required for practice. 1 unit.

M Tu W Th F, 10.

17CD. Social Dancing.

BROWNING

Primarily for those interested in the improvement of conditions influencing the social life of high school and college students. The aim will be not only to teach good form and style on the dancing floor but also to provide combinations of steps and figures suitable for group dancing. A portion of the period each day will be devoted to "school dancing." No credit.

M Tu W Th F, 12:30 to 1.

18AB. Dramatic Games and Folk Dancing for Playgrounds and Elementary Schools.

SHAFTER

During the first three weeks instruction will be given in dramatic games and dances suitable for children of the kindergarten and the first three grades. The last three weeks will be devoted to dramatic dances designed for use in the intermediate and grammar grades. Suggestions and material will be presented for the production of school and playground festivals and for coöperation among the various school departments in the production of typical school festivals. 1 unit.

M Tu W Th F, 11.

18CD. Dramatic Expression for Grammar Grades and High Schools.

SHAFTER

This course is arranged to aid elementary and high school teachers in planning school festivals and dance pantomimes. Special dancing material will be given in syllabus form. A festival of dance pantomimes will be chosen for production by the class during the Summer Session. Costumes will be required and must be furnished by the individuals enrolled. 1 unit.

M Tu W Th F, 1.

21AB. Playground Activities (School and Municipal): Elementary.

RAYBURN

For students and teachers who wish to learn the elementary activities of the playground so that they may assist with physical education in elementary schools. Opportunity will be offered not only to learn the games and become proficient in playing them but also to lead the group and take complete charge of the activities of the period. 1 unit.

Tu W Th F, 3.

21EF. The Coaching of Elementary School Sports. COZENS and RAYBURN

For elementary school teachers who have a knowledge of the games but who wish to familiarize themselves with the more highly developed team play. The following sports will be dealt with in a technical manner: soccer, baseball, basket-ball (both for girls and boys), track and field events. 1 unit.

Tu W Th F, 4.

***S100AB. Theory and Principles of Physical Education.**

Discussion of the principles underlying systems of physical education in elementary and high schools. Selection of exercises, methods of teaching corrective, educational, and hygienic exercises. Consideration will be given to the causes and correction of poor posture, voice training, class organization, programmes of play and drill. 2 units.

M Tu W Th F.

S101AB. Organization and Management of School Playgrounds. COZENS

Details of the organization of physical training activities, especially designed to meet the needs of grade teachers in charge of, or assistants in, the work of schools. Special emphasis will be put upon the place of play in the programme of physical education. Administration and supervision of playgrounds; playground construction; arrangement of the elements, surfacing, fencing, buildings, and equipment; supplies and general maintenance. 2 units.

M Tu W Th F, 8.

S110A. Physiology and Hygiene of Exercise.

MCCURDY

Physiology in its interpretation of the phenomena resulting from exercise. The influence of various types of exercise upon the nutrition, circulation, respiration, and nervous functioning. A discussion of the hygienic significance of diet, ventilation, exercise, personal habits, etc. The physiological bearing of hydrotherapy, electrotherapy, and massage in the treatment of scar tissue, inflammations, and athletic injuries. Discussion of growth divergencies. 1 unit.

M W F, 11.

NOTE.—A section designed especially for coaches and men in physical training work will be given in case of sufficient demand. This course will include matters pertaining to growth divergencies, conditioning of athletes, and treatment of injuries. (3 hours, to be arranged.)

* Not to be offered 1921.

S111AB. Physical Examinations and Health Supervision. McCURDY

Training in modern methods of physical examination and measurements.

Special attention given to the recording and scoring of physical efficiency tests, developmental and postural conditions. The legitimate application of such findings in the work of the physical educator and the dangers of assuming responsibility for diagnosis and treatment. This course will include a discussion of growth conditions. 2 units.

M Tu W Th F, 9.

S112AB. Physiotherapy. McCURDY

Fundamentals of corrective gymnastics included within the scope of the physical training teacher; methods and exercises used for corrective and therapeutic purposes; types of variation from the normal and the effect of corrective exercises. Hydrotherapy, electrotherapy massage, and various hygienic agencies used for the correction of deformities and abnormal physiological conditions, which do not respond to medical treatment, will be dealt with. 1 unit.

M Tu W Th F, 10.

PHYSICS

JOHN CUTLER SHEDD, Ph.D., Professor of Physics, Occidental College, Los Angeles.

EVERETT C. STANTON, S.B., Instructor in Physics, Los Angeles High School.

A. Elements of Physics.**STANTON**

A first course in physics, designed to present the essential facts and principles of each of the main subdivisions of the subject and to illustrate their connection with the facts and processes of everyday life. One lecture with experimental illustration by the instructor, one recitation, and two laboratory exercises, each daily. Credit for matriculation subject 3a will be given for the satisfactory completion of the course.

Lectures and recitations, M Tu W Th F, 9, 1; laboratory, M Tu W Th F, 10-12, 2-4.

S4A. General Physics.**SHEDD**

Experimental lectures with assigned problems on magnetism and electricity. Prerequisite: high school physics. 2 units.

M Tu W Th F, 9.

300. Teachers' Course.**SHEDD**

A discussion of the content and scope of the first course in physics. Suggestions regarding the organization of the course, the division of time between lecture recitation and laboratory work. The selection, care, and manipulation of experimental equipment. 2 units.

M Tu W Th F, 11.

POLITICAL SCIENCE

ARTHUR W. MACMAHON, Ph.D., Instructor in Political Science, Columbia University.

S108. American National Government.

MACMAHON

The constitution—its origin, evolution, and interpretation by the courts; the President—his election, his rôle as party leader, his executive powers, his relations with Congress; the executive departments: Congress—its powers, its composition, its methods of doing business; the federal courts. 2 units.

M Tu W Th F, 9.

S109. American Political Parties and Issues.

MACMAHON

An analysis of the composition of the present day groupings in the United States and of the issues and methods of party rivalry. 2 units.

M Tu W Th F, 11.

PUBLIC HEALTH

HERBERT F. TRUE, M.D., Director of the Health and Development Department, Los Angeles City Schools; Assistant Health Commissioner, City of Los Angeles.

GAVIN J. TELFER, M.D., State District Health Officer, California Board of Health.

S3. Elementary Epidemiology.

TELFER

The sources of infection and methods of transmission of the principal communicable diseases. A study of representative epidemics together with control procedures which have become accepted as standard. Lectures and assigned readings. 2 units.

M Tu W Th F, 10.

105. Child Welfare.

TRUE

Designed for those who wish to gain a broad view of modern child welfare. It is not intended to train experts nor to take the place of the regular course in public health nursing in the University. It will appeal to nurses, health visitors, social service workers, and others who care to study child hygiene in its relation to public health. The course will cover the principal activities for child welfare from the prenatal period to adolescence. An attempt will be made to integrate these with other phases of public health and to define the duties of health officers, public health nurses, health visitors, and social service workers. The development of child welfare in this country will be outlined. Modern standards of child welfare will be considered. The organization of health centers will receive considerable attention. Lectures, assigned readings, discussions, and, as far as possible, field work in various types of child welfare will comprise the course. 2 units.

M Tu W Th F, 10.

106. School Hygiene.

TRUE

This course will be adapted to school nurses, physical education instructors, principals, and teachers. The following topics will be considered: the object of health development in the educational system; public health aspects of school hygiene; organization and administration of health work in public schools and the relation of school physicians, nurses, principals, and teachers to the same; the question of remediable defects of school children, and practical methods of correction; the detection and control of communicable diseases in the school; the value of dental clinics, nutrition classes, and open air schools; the teaching of hygiene by practical demonstrations and the project method, and coöperative possibilities between the health development department, home economics, physical education, and science. Lectures, assigned readings, discussions and, where available, actual demonstrations with school children will make up this course. 2 units.

M Tu W Th F, 11.

PUBLIC SPEAKING

CHARLES D. VON NEUMAYER, Associate Professor of Public Speaking.

ELIZABETH MACK, Lecturer in Interpretative and Dramatic Reading.

S3A. The Fundamentals of Interpretation.

MACK

A study of the fundamental principles of correct voice production with practical application of the principles to reading and speaking. Individual defects in voice and speech pointed out and methods of improvement suggested. Supplementary work in vocal expression and public speaking. 2 units.

M Tu W Th F, 8.

S10A. Fundamentals of Acting.

VON NEUMAYER

The aim of the course is two-fold. First, to pass in review the general principles of the psychology of acting and to afford drill in practical essentials—in dramatic reading, in exercises designed to foster and develop the dramatic instinct, in the visualization of situations, in the sympathetic portrayal of character, etc. Second, to emphasize the intimate relation that exists between acting and the study of the drama as literature. 2 units.

M Tu W Th F, 10.

S107A. Advanced Interpretation.

MACK

A study of the principles that make for the effective interpretation of literature and their application to public reading. The primary aim of the course will be to develop the ability to interpret the printed page with adequate vocal and emotional response. Ballads, lyrics, short stories, and scenes from Shakespeare's plays and from modern plays of literary merit will be assigned for individual study. 2 units.

M Tu W Th F, 9.

S117A. The Staging and Presentation of Plays.

VON NEUMAYER

The course will include both theory and practice. It will deal among other matters with plays, the method of dramatic analysis, practical solutions of stage problems, the recognition of dramatic values, delineation of character, impersonation, the psychology of action. 2 units.

M Tu W Th F, 11.

SPANISH

PEDRO HENRÍQUEZ-UREÑA, Ph.D., Assistant Professor of Romance Languages, University of Minnesota.

MALBONE WATSON GRAHAM, M.A., D.D., Instructor in Spanish.

ANNA KRAUSE, M.A., Associate in Spanish.

HENRY DEWITT PHILLIPS, A.B., Teaching Fellow in Spanish.

- A. Elements of Spanish.** (Double course.) PHILLIPS, KRAUSE
For beginners. Pronunciation, essentials of grammar, reading, conversation. Satisfactory completion of this course will give credit for matriculation subject 5e¹, provided the student has had no university course in Spanish. Two sections. 4 units.
M Tu W Th F, 9-11, 1-3.
- B. Advanced Elementary Spanish.** (Double course.) GRAHAM
Translation of prose and verse, grammar review, conversation. Prerequisite: the elements of Spanish. Satisfactory completion of courses A and B will give credit for matriculation subject 5e². 4 units.
M Tu W Th F, 1-3.
- C. Advanced Composition, Rapid Reading, Conversation.**
Designed for those who have had courses A and B, or their equivalent. 2 units.
M Tu W Th F, 11.
- S103. Twentieth Century Literature.** HENRÍQUEZ UREÑA
Study of selected works of Azorén, Baroja, Benavente, los Quinteros, Valle Inclán, Rodó, Darío, Jiménez, Marquina, los Machados. 2 units.
M Tu W Th F, 9.
- S110. Spanish Life and Customs.**
Lectures in Spanish, with required readings and reports, to familiarize the students with the actual life of the Spanish Peninsula and the countries of Spanish America. 2 units.
M Tu W Th F, 11.
- 300. Course for Teachers.** HENRÍQUEZ UREÑA
Composition, conversation, teachers' problems. Class limited to twenty pupils. Those desiring to enroll in this course should apply in advance to the Dean of the Summer Sessions, Berkeley. 2 units.
M Tu W Th F, 10.

DEPARTMENTAL ADVISERS**FOR GRADUATE AND UNDERGRADUATE WORK****SUMMER SESSION IN LOS ANGELES, 1921**

Agriculture	Mr. F. L. Griffin	†303 Budd Hall.
*Astronomy	Mr. R. T. Crawford	3 Observatory.
Chemistry	Mr. W. C. Morgan	Southern Branch, University of California, Los Angeles.
*Commerce	Mrs. Eva M. Allen	Southern Branch, University of California, Los Angeles.
Criminology	Mr. E. B. Hoag	Juvenile Court, Los Angeles.
Economics	Mr. E. A. Kincaid	21 Benjamin Ide Wheeler Hall.
Education	Mr. R. J. Leonard	103 California Hall.
English	Miss M. L. Kleinecke	410 Benjamin Ide Wheeler Hall.
French	Mr. Alfred Solomon	464 Benjamin Ide Wheeler Hall.
Geography	Mr. D. S. Whittlesey	University of Chicago, Chicago.
Graphic Art	Mr. F. D. McLouth	Oregon State Agricultural College, Corvallis, Oregon.
History	Mr. J. J. Van Nostrand	30 Benjamin Ide Wheeler Hall.
*Household Art	Miss M. F. Patterson	300 Home Economics Building.
Household Science	Mrs. A. F. Morgan	206 Home Economics Building.
*Journalism	Mr. Frank Thayer	State College of Washington, Pullman, Washington.
Latin	Mr. Torsten Petersson	476 Benjamin Ide Wheeler Hall.
*Law	Mr. W. C. Jones	212 Boalt Hall.
Mathematics	Mr. R. T. Crawford	3 Observatory.
*Mechanical and Electrical Engineering	Mr. H. W. Mansfield	Southern Branch, University of California, Los Angeles.
Music	Mr. E. G. Stricklen	2 Forestry Building.
Physical Education	Mr. F. W. Cozens	Southern Branch, University of California, Los Angeles.
Physics	Mr. J. C. Shedd	Occidental College, Los Angeles.
Political Science	Mr. A. W. Macmahon	Columbia University, New York.
Public Health	Dr. Herbert F. True	419 South Olive St., Los Angeles.
Public Speaking	Mr. C. D. von Neumayer	423 Benjamin Ide Wheeler Hall.
Spanish	Mr. M. W. Graham	427 Benjamin Ide Wheeler Hall.

† Addresses, unless otherwise indicated, are at the University of California, Berkeley, California.

* Indicates departments in which neither upper division nor graduate courses are to be offered during the Summer Session, 1921.

**SCHEDULE OF EXERCISES FOR THE SUMMER SESSION IN
LOS ANGELES, 1921**

Subject to revision at the opening of the session.

A bulletin indicating the rooms in which classes will meet will be ready for distribution on the first day of the session.

All classes meet Monday, Tuesday, Wednesday, Thursday, and Friday, unless otherwise specified. Recitations and lectures last fifty-three minutes, with intervals of seven minutes. The periods begin at seven minutes past the hour and end on the even hour.

8:07 a.m.

Economics (Office Practice) B, Allen (8-10).
 (Office Practice) C, Tomsen (practice hour to be arranged).
 (Office Practice) G, Plough.
Education 116, Fernald.
 S120, Moore.
 152, Boren.
 162, Kersey.
Geography 107, Whittlesey.
History 101, Van Nostrand.
Law S18A, McComb.
Mathematics S5, Morris.
Mechanical Engineering C, Masak (additional hours to be arranged).
 18, Pierson (8-12, 1-3).
Music 21, Giberson.
Physical Education S101AB, Cozens.
Public Speaking S3A, Mack.

9:07 a.m.

Chemistry S109, Latimer.
Economics S1, Jones.
 S3A, Kincaid.
 (Office Practice) B, Allen (8-10).
 (Office Practice) E, LeDeuc (laboratory hour to be arranged).
Education 150, Henderson.
 S123, Salisbury.
 320, Waddle and Demonstration School Staff (9-12).
 S161, Leonard.
 1, Miller (9-11).
 1A, Randall (9-11).
English S1c, Saunders.

French A, Briois (9-11).
 B, Solomon (9-11).
 106, Guérard (M W F).
 50, Guérard (Tu Th).
 Geography 119, Whittlesey.
 History S141A, Dutcher.
 Household Art 1, Goeller (lectures, M W F).
 Household Science S2, Bevier (lectures, M W F; discussion, Th; labor-
 tory, Tu, 9-11).
 Mathematics S102A, Morris.
 Mechanical Engineering 18, Pierson (8-12, 1-3).
 Music A, Giberson.
 Physical Education S11A, Sutton (Sec. 1, M W F).
 16AB, Shafter.
 S111AB, McCurdy.
 Physics S4A, Shedd.
 A, Stanton (lectures, 9 and 1).
 Political Science S108, Macmahon.
 Public Speaking S107A, Mack.
 Spanish A, Phillips, Krause (Sec. 1, 9-11).
 S103, Henríquez-Ureña.

10:07 a.m.

Chemistry 302, Morgan (M W F).
 Economics 107, Kincaid.
 S173, Jones.
 (Office Practice) D, Tomsen (practice hour to be arranged).
 Education 105, Moore.
 151, Henderson.
 S122, Boren.
 320, Waddle and Demonstration School Staff (9-12).
 169, Lee.
 1, Miller (9-11).
 1A, Randall (9-11).
 English S101c, Saunders.
 S114c, Pyre.
 French A, Briois (9-11).
 B, Solomon (9-11).
 S116, Guérard.
 History S301, Van Nostrand.
 Household Art 1, Goeller (laboratory, Sec. 1, 10-12).
 Household Science S2, Bevier (laboratory, Tu, 9-11).
 S4, Metcalf (M W, 10-12).
 Latin S50, Petersson.
 Mathematics C, Crawford.
 Mechanical Engineering 18, Pierson (8-12, 1-3).
 Music S4, Robinson.
 Physical Education S11A, Sutton (Sec. 2, M W F).
 16CD, Shafter.
 S112AB, McCurdy.
 Physics A, Stanton (laboratory, 10-12).
 Public Health S3, Telfer.
 105, True.

Public Speaking S109, von Neumayer.
Spanish A, Phillips, Krause (Sec. 1, 9-11).
300, Henríquez-Ureña.

11:07 a.m.

Astronomy S1, Crawford.
Chemistry A, Morgan (lectures).
Economics (Office Practice) F, LeDeuc (laboratory hour to be arranged).
Education 129, Salisbury.
320, Waddle and Demonstration School Staff (9-12).
166, Leonard.
167, Lee.
170, Galbraith, Miller, Beswick.
2, Miller, Galbraith.
S163, Goldthwaite.
English S117A, Pyre.
French 6, Solomon.
History 3, Dutcher.
Household Science S4, Metcalf (M W, 10-12).
S300, Bevier.
Journalism 1, Thayer.
Latin S139, Petersson.
Mechanical Engineering 18, Pierson (8-12, 1-3).
Music S5, Robinson.
Physical Education S11A, Sutton (Sec. 3, M W F).
18AB, Shafter.
S110A, McCurdy (M W F).
Physics A, Stanton (laboratory, 10-12).
300, Shedd.
Political Science S109, Macmahon.
Public Health 106, True.
Public Speaking S117A, von Neumayer.
Spanish C, —.
Spanish S110, —.

12:30 p.m.

Physical Education 17CD, Browning.

1:07 p.m.

Criminology 113A, Hoag.
Economics (Office Practice) A, Allen (1-3).
Education 118, Fernald.
3, Goldthwaite.
S164, Galbraith, Springer, Heard, MacKenzie, Smith, Hess, Murray
(1-4).
English S125, MacMinn.
S155, Anderson.
Geography S116B, Stark.
Graphic Art S6A, McLouth (M W F, 1-4).
S113, McLouth (Tu Th, 1-4).
Household Art 1, Goeller (laboratory, Sec. 2, 1-3).
Household Science AB, Metcalf (lectures).
Mechanical Engineering 18, Pierson (8-12, 1-3).
Music S105, Towner (M W F).

Physical Education 2GH, Rayburn (M W F).
 18CD, Shafter.
 Physics A, Stanton (lectures).
 Spanish A, Phillips, Krause (Sec. 2, 1-3).
 B, Graham (1-3).

2:07 p.m.

Criminology 113F, Hoag.
 Economics (Office Practice) B, Allen (1-3).
 Education 128, Waddle.
 168, Fonda.
 S164, Galbraith, Springer, Heard, MacKenzie, Smith, Hess, Murray
 (1-4).
 Education 89, Aronovici.
 English 5, Kleinecke.
 Geography S1A, Stark.
 Graphic Art S6A, McLouth (M W F, 1-4).
 S113, McLouth (Tu Th, 1-4).
 Household Art 1, Goeller (laboratory, Sec. 2, 1-3).
 Household Science AB, Metcalf (laboratory, 2-4).
 Mechanical Engineering 18, Pierson (8-12, 1-3).
 Music 22, Towner.
 Physical Education S1AB, Rayburn.
 Physics A, Stanton (laboratory, 10-12, 2-4).
 Spanish A, Phillips, Krause (Sec. 2, 1-3).
 B, Graham (1-3).

3:07 p.m.

Education S164, Galbraith, Springer, Heard, MacKenzie, Smith, Hess,
 Murray (1-4).
 88, Aronovici.
 English S1A, Anderson.
 Household Science AB, Metcalf (laboratory, 2-4).
 Music S1, Towner.
 Physical Education 21AB, Rayburn (Tu W Th F).
 Physics A, Stanton (laboratory, 10-12, 2-4).

4:07 p.m.

Physical Education 21EF, Cozens, Rayburn (Tu W Th F).

4:30 p.m.

Physical Education 10A, Snyder.

Hours to be Arranged

Journalism 2, Thayer.
 Education 308, —.

GRADUATE DIVISION**SUMMER SESSION IN LOS ANGELES, 1921**

Following is the complete list of courses given at Los Angeles during the Summer Session of 1921 which will be accepted in partial fulfillment of the minimum requirement of 20 units of advanced work for the Master's degree or 18 units for the Recommendation for the High School Teacher's Certificate (or for the minimum requirement of 12 units for the Recommendation on the half-year basis). With reference to the distribution of upper division and graduate work the student should consult the Announcements of the Graduate Division and of the School of Education. Before undertaking any of the courses listed below the student should ascertain from the graduate advisor of the department or from the instructor in charge of the course whether he should first complete preparatory fundamental courses.

I. Accepted as Graduate Courses:

Agricultural Education S202 (Ontario).
Education 266.

II. Upper Division Courses which may be included in a programme for the Master's Degree or Teacher's Recommendation:**1. Ontario:****Agriculture:**

Agricultural Education S106, S108, S109, S111, S113.

Animal Husbandry S100.

Citriculture S109.

Pomology S108.

Poultry Husbandry S101.

Rural Institutions S106, S107.

Education S122.

2. Los Angeles:

Chemistry S109.

Economics 107, S173.

Education 105, 116, 118, S120, S122, S123, 128, 129, 150, 151, 152,
S161, 162, S163, S164, 166, 167, 168, 169, 170.

English S101c, S114c, S116, S117A, S125, S155.

French 106, 116.

Geography S116B, 119.

Graphic Art S113.

History 101, S141A.

Latin S139.

Mathematics S102A.

Music S105.

Physical Education S101AB, S110A, S111AB, S112AB.

Political Science S108, S109.

Public Health 105, 106.

Public Speaking S107A, S117A.

Spanish S103, S110.

III. Teacher's Courses in the subject in which the candidate for the High School Teacher's Recommendation expects to be recommended, accepted by the Department of Education:

1. Ontario:

Education S320.

2. Los Angeles:

Chemistry 302.

Education 308, 320.

History S301.

Household Science S300.

Physics 300.

Spanish 300.

DIRECTIONS

1. **On or before Wednesday, June 1**, if possible, file application with the Recorder of the Faculties, University of California, Berkeley, California. This may be done by mail. See Application Form at the end of this bulletin.
2. **Before Monday, June 13**, if possible, select lodgings in Los Angeles.
3. **Saturday, June 18—Monday, June 20—Registration at Millspaugh Hall, Southern Branch.** (a) Register your college address with the Recorder on the card provided for that purpose; (b) obtain from the Recorder an admission card and blank study card; (c) show your admission card to the Comptroller of the University; (d) pay necessary fees, and (e) have your admission card stamped by the Comptroller; (f) this card is to be shown on demand to the officers in charge of the classes, at the first meetings of the classes, or at any time during the session. Students may register between 8:30 a.m. and 12 m. on Saturday, or between 8:30 a.m. and 4.30 p.m. on Monday. Students who can conveniently do so are advised to register with the Recorder and pay their fees to the Comptroller on Saturday, June 18, in order to gain time for consultation with their instructors and for other preliminaries on Monday. Fees may be paid from 8:30 a.m. to 12 m. on Saturday, and from 8:30 a.m. to 3 p.m. on Monday.

The regular class exercises will begin Monday, June 20.

4. **On Monday, June 27**, return your study card, duly filled out, to the Recorder. It is necessary for auditors, as well as regular students, to file study cards.
5. **To obtain a certificate of record**, showing the courses elected during the session and the grade attained in each, deposit a self-addressed stamped envelope with the Recorder at the close of the session, and a certificate will be mailed to you.

OFFICE HOURS OF THE DEAN

The Dean of the Summer Session will keep office hours in Millspaugh Hall daily, except Saturday, 11-12.

CIRCULARS OF INFORMATION

For circulars of information concerning the several colleges and departments of the University please write to the *Recorder of the Faculties, University of California, Berkeley, California*, mentioning the department or study in which you are interested.

INDEX OF SUBJECTS

- Accommodations, 12.
 Acting, 84.
 Admission Requirements, 7.
 Advisers, 86.
 Adviser for Graduate Students, 12.
 Agriculture, 33.
 Agricultural Education, 36, 38, 58.
 Americanization, 57.
 Application for Admission, 7.
 Application Form, 96.
 Art, 63.
 Astronomy, 40.
 Auditors, 11.
 Boarding Houses, 12.
 Bookkeeping, 46.
 Buildings, 16, 3.
 Cafeteria, 17, 34.
 Californian, 13.
 Camping Facilities, 34.
 Car Connections, 16.
 Chaffey Junior College of Agriculture, 33.
 Chemistry, 40.
 Civil Engineering, 41.
 Classification and Numbering of Courses, 9.
 Commerce, 45.
 Credit, 9.
 Criminology, 43.
 Dancing, 76, 77.
 Dates of Session, 5, 7.
 Dean of the Summer Session, Office Hours of the, 92.
 Dean of the Graduate Division, Office Hours of the, 12.
 Demonstration School, 48.
 Departmental Advisers, 86.
 Dietetics, 65.
 Directions, 93.
 Economics, 44.
 Education, 47.
 English, 59.
 Equipment, 16.
 Examinations, 11.
 Excursions, 14.
 Expenses, 12.
 Faculty, 19.
 Fees, 8.
 French, 61.
 Geography, 62.
 Graduate Division, 10, 12.
 Graphic Art, 63.
 Grounds, 16.
 Gymnastics, 75.
 High School Teachers' Association, 15.
 History, 64.
 Home Economics, 65.
 Household Art, 65.
 Household Science, 65.
 Hygiene, 82.
 Information, 17, 93.
 Journalism, 67.
 Latin, 68.
 Law, 69.
 Lectures, 14.
 Library, 13.
 Location, 16.
 Map of the Grounds, 3.
 Master's Degree, 10, 12, 91.
 Mathematics, 70.
 Mechanical and Electrical Engineering, 71.
 Music, 72.
 Numbering of Courses, 9.
 Office Practice, 45.
 Ontario, 33.
 Penmanship, 46.
 Periods of Instruction, 87.
 Physical Education, 74.
 Physics, 80.
 Playground Activities, 48, 78.
 Plays, 84.
 Political Science, 81.
 Psychology, 51.
 Public Health, 82.
 Public Speaking, 84.
 Purpose of the Session, 6.
 Railroad Rates, 13.
 Recitations and Lectures, 87.
 Recreation, Opportunities for, 14.
 Registration Dates, 7.
 Registration, Directions for, 93.
 Romanic Languages, 61, 85.
 Schedule of Exercises, 87.
 School of Education, 47.
 Site and Climate, 15.
 Spanish, 85.
 Stenography, 45.
 Surveying, 41.
 Swimming, 76.
 Teacher's Recommendation, 10, 91.
 Tennis, 76.
 Typewriting, 45.
 The University, 18.
 University Meetings, 13.
 University of Southern California, 14.
 Vocational Education, 54, 49.

[Application form on reverse side]

APPLICATION FORM

Applications should, if possible, be filed with the Recorder of the Faculties, Berkeley, California, *on or before June 1*. In the event that the applicant expects to attend the Intersession at Berkeley, the form should be filed with the Recorder of the Faculties *on or before April 20*. It may be sent by mail. In case of adverse action by the Faculty upon an application for admission to the Summer Session, the applicant is notified immediately, by mail; in other cases no acknowledgment or other notice is sent. Additional application forms may be obtained by addressing the Recorder of the Faculties, University of California, Berkeley, California.

Expect to attend Intersession at Berkeley (May 9-June 18)

Expect to attend Summer Session (beginning June 20) at
(Berkeley or Los Angeles)

Are you over 21 years of age? Your age, if under 21:

High schools, academies, and colleges or normal schools attended, with periods and *dates* of attendance; also dates of graduation and degrees, if any. (Full information is desired. Write on reverse if necessary.)

U. C. Summer Sessions attended, years:

Occupation:

References

(Names and addresses of school officers or others from whom information about you may be obtained)

Specify the summer courses in which you may desire to enroll—by department and *number*, e.g., Philosophy 1, English 114:

(It must be understood that the University may find it necessary to make changes, either in the courses announced or in the schedule of hours)

Present address:

Date:, 1921.

Name (signed) *in full*:
(Avoid initials and other abbreviations)

Permanent P. O. address

(Where you should be addressed after the Summer Session)

REGISTER—PART XV

COMMENCEMENT, 1921

MAY, 1921



UNIVERSITY OF CALIFORNIA

The Fifty-eighth Commencement

May 11, 1921

GREEK THEATRE
BERKELEY, MAY 11



PROGRAMME

Processional March from "The Prophet".....*Meyerbeer*

UNIVERSITY ORCHESTRA

MR. PAUL STEINDORFF, Choragus of the University, Directing

Invocation

EDWARD POWER DENNETT, D.D.

Hymn, "America"

My country, 'tis of thee,
Sweet land of liberty,
Of thee I sing;
Land where my fathers died,
Land of the pilgrim's pride;
From every mountain-side
Let freedom ring.

Our fathers' God—to Thee,
Author of Liberty,
To Thee I sing;
Long may our land be bright
With freedom's holy light;
Protect us by Thy might,
Great God our King.

Medical Progress and Research

CHARLES COLEMAN BERWICK

Cand. M.D., Medical School

Neglected Factors in Modern Education

CONSTANCE MARGARET TOPPING

Cand. A.B., College of Letters and Science

The Public Need of Engineering Leadership

ZARA WITKIN

Cand. B.S., College of Civil Engineering

Changing Conceptions in the Administration of Justice

CLIFTON CARL HILDEBRAND

Cand. A.B., College of Letters and Science

Delivery of Military Commissions

Address to the Candidates for Degrees; Conferring of Degrees and Honors

THE PRESIDENT OF THE UNIVERSITY

Hymn

O God, our help in ages past,
Our hope for years to come,
Our shelter from the stormy blast,
And our eternal home.

Before the hills in order stood,
Or earth received her frame,
From everlasting Thou art God,
To endless years the same.

A thousand ages in Thy sight
Are like an evening gone;
Short as the watch that ends the night
Before the rising sun.

O God, our help in ages past,
Our hope for years to come,
Be Thou our God while life shall last,
And our eternal home.

Benediction

UNIVERSITY OF CALIFORNIA

DEGREES CONFERRED, 1920-21

The asterisk (*) marks the names of candidates on whom degrees were conferred December 17, 1920.

California College of Pharmacy

The Degree of Graduate in Pharmacy upon

Maria Aytona Abogadie	Capiz, Philippine Islands
Paul Martin Abraham	Fresno
Omero John Bascherini	Italy
William Joseph Betines	Shanghai, China
Henry Percy Claude Biane	Visalia
Lorena Frances Bigelow	Berkeley
Lee Edwin Borgstrom	Oakland
George William Caesar	San Francisco
Mario Charles Corsiglia	San Jose
Leila Crabtree	Knights Ferry
Charles Keith Earhart	Montague
Nelson Edward Fithian	Red Bluff
Nickolas Gregory Gazis	San Francisco
David Putnam Glick	Los Angeles
James Clarence Greaver	Eldridge
Freman Eastman Grover	St. Anthony, Idaho
Archibald Greiersen Hall	Watsonville
John Diedrich Heise, Jr.	San Francisco
Sidney Robert Henry	Morse, Louisiana
James Edward Howe, Jr.	San Francisco
Gladys Margaret Kenney	Petaluma
Ernest Jules Latapie	Oakland
George Wallace Meddaugh	Lakeport
George Francis Mino	Richmond
Raymond John Baptist Momboisse, Jr.	Petaluma
Lucinda Moore	Berkeley
Dwight Llewellyn Oliver	Oakland
Marion Owen Overman	Oakland

6 *Graduates in Pharmacy; Pharmaceutical Chemists. Doctors—Dentistry*

Wallace Dimmick Page	Berkeley
Edwin Maurice Parsons	Oakland
Clarmond August Perry	Pleasanton
Charles Wesley Phelps	Wheatland
Bernice Reynolds	Alturas
Oliver Cecil Rowe	Sacramento
Joseph Henry Schoningh	Petaluma
Theodore James Schoningh	Petaluma
Dewey Pfister Shatto	San Jose
Alphonse Frank Silva	Centerville
Maybelle Esther Sneed	Richmond
Robert Clinton Somerset, Jr.	Berkeley
Joseph Benjamin Swim	San Francisco
Hede Takao	San Francisco
Marie Thomas	Petaluma
Vivian Loraine Thomas	San Francisco

The Degree of Pharmaceutical Chemist upon

George Leo Buttgenbach	San Francisco
Margaret Eckhoff	San Francisco
Percy Marlin Vernon	Oakland

The Degree of Bachelor of Pharmacy upon

Sawaji Misawa	Nagano, Japan
---------------------	---------------

College of Dentistry

The Degree of Doctor of Dental Surgery upon

Frank Albert Barz	San Francisco
Ewald Adolph Berendsen	San Francisco
Clements William Brown	Clements
Frank George Casella	San Francisco
Lois Chilcoté	Berkeley
Charles Vernon Covell	Santa Rosa
Clarence Roland Flagg	Berkeley
Francis James Fraher	San Francisco
Fred Elmer Goodell	Stockton
Hideki Hayashi	Sacramento
Louis Arthur Hewitt	San Francisco
John William January	Vacaville
Evangelo Basil Karageorge	San Francisco

Fook Ying Lee	Oakland
Lloyd Lincoln	Oakland
James Logan	Modesto
Joseph Henry Lorenz	Redding
Lewis Edward Love	Antioch
William Palmer McGovern	Tacoma, Washington
Mabel Emeline Martin	Watsonville
Mary Katherine Martin	Watsonville
Walter St. Clair Mortley	San Francisco
Jules Morris Nathan	Redding
Emma Otilie Paulsmeier	Piedmont
Claude Preston Richard	Iowa City, Iowa
Harold Theodore Ryan	Oakland
Clem Williamson Skinner	Oakland
Hugh Ian Smith	Fortuna
Guilford Harrison Soules	Seattle, Washington
Benjamin Franklin Sweet	Fresno
Joseph Allyn Thatcher	San Francisco
Benjamin Franklin Tofflemire	Placerville
Albert Christopher Umhalt	San Francisco
Clinton Robert Vitous	Puyallup, Washington
Irvin Russell Warren	Juneau, Alaska

Hastings College of the Law

The Degree of Bachelor of Laws upon

Tobias Joseph Bricca	San Francisco
A.B. (Santa Clara University) 1920.	
Chellis Malchus Carpenter	Humboldt, Arizona
Leslie Kennedy Floyd	Modesto
Gregory Alexander Harrison	San Francisco
A.B. 1917.	
Garton Donald Keyston	San Francisco
A.B. (Stanford University) 1912.	
Alma Maria Myers	Berkeley

College of Agriculture

The Degree of Bachelor of Science upon

Sydney Alden Anderson	San Gabriel
*Benjamin Ethan Apte	San Francisco
Lloyd Thomas Baldwin	San Francisco

Lawrance Jerome Banks	Ukiah
*Laurence Charles Barnard	Ventura
Nettie Bennett	Pullman, Washington
Harold Kelsey Beresford	Corning
Katharine Graydon Biedenbach	Berkeley
Samuel John Binsacca	Soledad
*Edgar Dickinson Boal	National City
Ashley Colt Browne	Palo Alto
Charles Orville Butler	Hanford
*George Griffing Byrne, Jr.	Santa Cruz
*Harold Pliny Cass	South Pasadena
John Morrison Cooper	Berkeley
*John Thomas Coulston	Pasadena
*Lindsay Alexander Crawford	Oakland
Horace Taylor Crocker	Claremont
Juan Valenzuela Cruchaga	Santiago, Chile
Ronald Anstruther Davidson	Los Angeles
David Davis	Riverside
*Virgil B Davis	Los Angeles
*Louis Diamond	San Francisco
*Ralph Burgess Doughty	Berkeley
Robert Campbell Downs	Sutter Creek
Blanchard Rolland Evarts	Long Beach
Edward Willard Everett	Nevada City
A.B. 1920.	
Peter Longstaff Feddersohn	Puente
Lyle Walter Ferguson	Niland
Nathan I Fiat	Valparaiso, Indiana
Wesley Calvin Fleming	Orange Cove
*Abraham Friedman	Rosch-Pinah, Palestine
A.B. (Syrian Protestant College) 1915.	
Elra Gell Garrison	Pasadena
*Carl Otto Gerhardy	Oakland
*Henry George Good	Berkeley
Philip Griffin	El Centro
*Raymond Earl Griffin	Berkeley
Ruth Teresa Grim	Anaheim
*Ray Morrison Hale	Fullerton
Scott Boarman Harrington	Berkeley
Lewis Homer Henderson	Kelseyville
Myer John Heppner	San Francisco
Wallace William Hewitt	Stockton
Richard Griest Hiscox	Berkeley

*John Hulbert Irish	Berkeley
A.B. (Ohio Wesleyan University) 1912.	
*George Robert Jaehnig	Fortuna
*Margaret Leona Johnson	Watsonville
Rufus William Johnson	Berkeley
Elias Smith Kimball, Jr.	San Diego
Karl William Koch	Sacramento
*Herbert Devall Langhorne	Alameda
Lorenzo Phelps Latimer	San Francisco
Roland Richey Leslie	Los Angeles
*John Gerstle Levison	San Francisco
Uno Lindstrand	Soledad
Philip Livingston	Greenfield
John Davis Lyon	Pasadena
Maurice William McCord	Hayward
Lawrence Mah	Berkeley
Roy Stephen Marquess	Rupert, Idaho
Russell Gent Meckfessel	Arbuckle
*Carolyn Stevens Meek	Antioch
Lawrence Campbell Merriam	Berkeley
A.B. 1920.	
*Ogle Charles Merwin	Sacramento
Niels Iversen Nielsen	Fresno
*Ralph Elmer Norris	Oakland
Cecil Conrad Norton	Los Angeles
Edgar David O'Brien	Berkeley
Tom Keyser Oliver	Berkeley
*Gardner M Olmsted	Oakland
James Emmons Pemberton, Jr.	Berkeley
Ernest Jesme Phillips	Pasadena
Lloyd Andrew Raffetto	Placerville
Thomas Elsworth Rawlins	Willows
Donald Lathrop Seaton	Santa Rosa
*Peter Edgar Sharpless	Whittier
Lal Singh	Nandpur, Punjab, India
Arthur Herbert Sinnock	Berkeley
*Olof Eugene Snyder	Alameda
Edward Mahlon Stannard	Ashland, Oregon
George Valentine Steed	Los Angeles
Ralph Steele	Berkeley
Melicus Leroy Stoner	Inglewood
*Raymond Louis Suppes	Los Angeles
Fannie Delia Taggard	Porterville

Leonard Ayer Talbot	Santa Rosa
Samuel Morris Thompson	Waynesburg, Pennsylvania
Edwin Preston Tiffany	Hollister
Alden Francis Tissot	Los Angeles
*Benjamin James Tollis	Sydney, Australia
Panos George Tsitsilios	Smyrna, Greece
Charles Augustus Van Riper	Berkeley
*Thomas Chalmers Vint	Los Angeles
Thomas Marvin Whidden	Portland, Oregon
A.B. (Harvard University) 1916.	
Edward Virgil Winterer	Los Angeles
John Philip Wisser, Jr.	Berkeley
Jethro Sutherland Yip	Oakland
*Ichiji Yoshikawa	Los Angeles

College of Chemistry

The Degree of Bachelor of Science upon

*George A Davidson	San Diego
Thomas Oliver Edwards, Jr.	Berkeley
*Bruce Barton Farrington	Alameda
*Joye Canfield Haun	Oakland
Thomas Reed James	Chula Vista
Herman Maisner	Kalish, Poland
A.B. 1920.	
Edwin Joseph Mejia	San Francisco
Charles Danziger Samuels	Riverside
John Samuel Shell	Colton
Edwin Verne Van Amringe	Oakland
Louis Herman Waldeck	San Francisco

College of Civil Engineering

The Degree of Bachelor of Science upon

*Saul Altschuler	Jaffa, Palestine
Benjamin Benas	San Francisco
Edward Chapin Chew	Oakland
Roger Nugent Conant	Berkeley
George Magee Cunningham	Berkeley
Herbert Walter Haberkorn	Berkeley

*Albert Jay Hoskinson	Healdsburg
Antonino LoPrest	Berkeley
Phillips Hawke Lovering	Vallejo
George Work Marvin	Santa Rosa
A.B. 1920.	
Howard Slater Murray	San Francisco
*Frederick Hilton Paget	Hazel Hill, Nova Scotia
Norman Cecil Raab	Stockton
Max Weston Thornburg	Los Angeles
A.B. 1918.	
William David West	Oakland
Joseph Alexander Wise	Berkeley
Zara Witkin	San Francisco
*Charles LeRoy Young	Woodland

College of Commerce

The Degree of Bachelor of Science upon

*Donald Le Bon Abercrombie	Tulare
*Arnold Theodore Anderson	Kingsburg
Carroll Kendall Barker	Portland, Oregon
Maybelle Esther Baynes	Vacaville
Zelma Gretchen Bendure	Durango, Colorado
Robert Philip Benjamin	Oakland
Cecil Alvin Best	Berkeley
Charles Corbin Bowen	Stockton
Stanford Bowie Brown	Walnut Grove
William John Burkhard	Emmett, Idaho
*Hugh Harrison Burton	Pomona
Beverly Burgess Castle	Stockton
Dwight Wellington Chapman	Berkeley
Fay Irvin Christie	Lassen
*James Maxwell Cleary	Oakland
*Andrew Enid Costanza	Martinez
Edward Peter Crossan	Bakersfield
Leora Mae Culpepper	Blythe
Martha Frances Davie	Santa Monica
William Hunter Eadie	San Bernardino
John Edmund Fairfield	Ames, Iowa
Myer Samuel Fox	Los Angeles
Gladys Eleanor Frame	Oakland
Verna Helen Fuller	Jackson

Charles Arthur Glover	Selma
Eugene Christopher Golden	Etna Mills
Violet McLaren Gray	San Francisco
Everett Clement Groves	Valley Center, Kansas
Anna Elizabeth Haffner	Detroit, Michigan
*William Larue Harris	Etna Mills
Anne Elizabeth Hegerty	Berkeley
John Wayne Higson	Pocatello, Idaho
Arthur Himbert	Benicia
Truman Ray Huffer	Alpaugh
Irving Jackson	Los Angeles
Thomas Marion Jones	Morgan Hill
Spencer Shepard Kapp	San Jose
*Russell Allen Kern	Berkeley
Dorothy Bess Klein	San Francisco
Frances Elizabeth Knowles	Oakland
Joe Bailey Loftis	Holdenville, Oklahoma
Albert Clinton McCutchan	Long Beach
Elsie McGovern	Berkeley
Kenneth Allanton MacLachlan	Berkeley
Alfred Emil Maffly	San Francisco
Mabel Victoria Maris	Smith River
Ernest Frederick Marquardsen	Buhl, Idaho
*George Earl Martin	Oakland
Wallace Henry Miller	Barstow
Frances Clarissa Milliken	Oakland
John Robert Mitchell	San Francisco
Eugene Baptist Morosoli	St. Helena
Richard Gordon Murray	Little Rock, Arkansas
George Norris Nash, Jr.	Berkeley
*Frank Linden Naylor, Jr.	Berkeley
Percy B Nelson	Oakland
Richard William Nickell	Spokane, Washington
Louise Walker Noyes	San Francisco
Hana Okada	San Francisco
Lois Osgood	Colusa
Hannah Anna Pedersen	Salinas
Louis Logan Pedley	Pasadena
Paul Lawrence Pioda	Salinas
Lester Barnum Power	San Francisco
A.B. 1919.	
*Dorothy Julia Reese	Ventura
Irl Roosevelt Robinson	Glendale, Arizona

John Godfrey Schaffer	Los Angeles
George Hal Shellenberger, Jr.	Los Angeles
Charles Francis Smith	Monrovia
Vivian Cleone Snook	Healdsburg
William H Stickney	San Francisco
Ralph Phillips Stfehl	Salt Lake City, Utah
Philip Marion Stone	Berkeley
*Kenneth Stevens Van Strum	Berkeley
David Selmer Vinje	Bottineau, North Dakota
Frederick John von Husen	San Francisco
Chester Campbell Warr	Spokane, Washington
Theodore Gustav Wehr	San Francisco
Augusta Willett	Ventura

College of Mechanics

The Degree of Bachelor of Science upon

Clarence Arthur Andrews	Upland
Norman Horatio Angell	Soquel
A.B. 1920.	
Lucius Allen Ashley	Oakland
Cyril Edward Baston	San Diego
Earle McKenzie Brown	El Paso, Texas
Edgar Louis Buttner	Martinez
Camille James Cottrell	Oakland
Reid Perkins Crippen	Los Angeles
William Walter Davison, Jr.	Hollywood
William Eischen	Montebello
Bayard Alexander Freed	Venice
Norman Standart Hamilton	Oroville
Fred Weld Herman	San Jose
Earl Leigh Holman	Farmington
*Albert Joshua Rembold Houston	Palo Alto
A.B. 1920.	
Rosa Dora Isaac	San Francisco
James Newton Keith, Jr.	Riverside
James Gardner Landon	San Francisco
Carl Frederick Madsen	San Rafael
Joseph Secondo Manildi	Santa Cruz
A.B. 1920.	
Wilkinson Deloss Marshall	San Jose
Rexwell Delbert Miller	Berkeley

Paul Moore	Whittier
A.B. (Whittier College) 1916.	
Masa Masanobu Morisuye	San Francisco
*Richard Herman Morris	Venice
A.B. 1920.	
Leo Peter Murray	San Francisco
Forest Underwood Naylor	Springfield, Missouri
A.B. 1920.	
Fred Brewster Owen	Anaheim
Clarence Arthur Pollard	Santa Ana
Claude Fulton Quackenbush	San Diego
*Wickham Hartzell Quinan	Berkeley
Gobind Ram Sahgal	Berkeley
A.B. 1920.	
Raymond Putney Schulze	Elk Grove
Otto Albin Schwennicke	San Francisco
Ejnar Smith	Fresno
Robert Bowen Smith	Ridgefield, Washington
Ronald Bowman Stewart	San Francisco
Leonard Wimberley Towner	Long Beach
A.B. 1919.	
Arthur Josiah Weiss	San Francisco
Harry Emmanuel White	Oakland
Leicester Henry Williams	Berkeley
Reginald R Woehr	Los Angeles
Nels Clinton Youngstrom	Upland

College of Mining

The Degree of Bachelor of Science upon

Paul Latham Berlin	Alameda
William Fife	San Francisco
A.B. (University of Nevada) 1917.	
Harvey Hardison	Berkeley
Irving Denton Hubbell	Los Gatos
George LeRoy Klingaman	Los Angeles
Harry Edison Lloyd	Oakland
Frank Ambrose Moss	Perth, Australia
John Minor Rogers	Hemet
Ralph Thomas Salsbury	Ashland, Oregon
Hubert William Sandner	Berkeley
Kenneth Cameron Selater	Burma, India
Ralph Winfield Scott	San Francisco
Edward Walter Webb	Coalinga
George Lewis Wolfin	Redlands

Medical School

The Degree of Bachelor of Science (Curriculum for Nurses) upon

Margaret Mary Illig	Milwaukee, Oregon
Marguerite Jeanette Peck	Martinez
Violet Vernon	Lodi

College of Letters and Science

The Degree of Bachelor of Arts upon

*Raymond Joseph Abernethy	Oakland
Hulda Sigrid Abrahamson	Oakland
Andrew Lloyd Abrott	Danville
Louis William Achenbach	Riverside
Frederick Joseph Adams	Santa Rosa
Henry Fayette Adams	Alameda
Robert McKee Adams	Oakland
Lilly Frances Adolphson	Ortonville, Minnesota
*Mamie Aid	Fresno
*Douglas Carryl Aitken	Mt. Hamilton
Helen May Allan	Nome, Alaska
Ruth Parker Allen	Los Angeles
John Raymond Allison	Riverside
Joseph Copley Alter	Berkeley
Edna Julia Ames	Rutland, Illinois
Ethel Florence Ames	Berkeley
Beatrice Anderson	Berkeley
Belle Gilcrest Anderson	Alhambra
*Burton Elmer Anderson	Richmond
*Clarence Hjalmar Anderson	Oakland
Esther Anne Anderson	Long Beach
Marion Frances Anderson	Cambridge, Massachusetts
Marion Frances Anderson	Piedmont
Ruth Constantia Anderson	Penngrove
Ruth Cornelia Anderson	Riverside
Donald Armstrong	Venice
Grace Arnold	Berkeley
Milbrun Janice Atchison	Berkeley
*Carolyn Eloise Atherton	Novato
Helen James Atkinson	Ben Lomond
Helen Day Atkisson	Sanger

Clarissa Edith Ayer	Berkeley
Marion Bushnell Ayer	San Francisco
Isaac Brock Aylesworth	Oakland
*Bertha Marie Aylsworth	Portland, Oregon
*Robert Francis Baker	Alameda
Thelma Ball	Fullerton
William Phineas Banning	Los Angeles
Dorothea Emma Bannister	Berkeley
Mary Helen Bannister	Brawley
*Johanna Lucille Barker	San Jose
Waldo Welton Barker	Pacific Grove
Hazel Eva Barnes	Ceres
Ruth Helen Barnes	Berkeley
Mary Alice Barr	Whittier
Loyda Kate Barron	Soulsbyville
*Helen Barry	Los Angeles
*Alexander George Bartlett	Fresno
Rexford Rule Bateson	Eldora, Iowa
Cecilia Florence Bathgate	Orange
Ruth Emily Baugh	Pasadena
Mary Ramona Baughman	Brawley
Ralph Albert Beals	Santa Ana
Verna Frances Beam	Whittier
Ethel Hazel Bean	Folsom
Wheeler Martin Alfred Beckett	New York, New York
*Harold Mayo Frederick Behneman	Oakland
Kenneth Beldin	Glendale
Evangeline Janet Bell	Los Gatos
Ruth Harris Bell	Saratoga
*Concetta Bellanca	San Francisco
*Bessie Price Bennett	Pasadena
*Jesse Lee Bennett	Caliente
Minnie Berelson	San Francisco
*Noemi Bernard	The Dalles, Oregon
Mildred Genevieve Berry	Covina
Gertrude Jeanette Bilkey	Oakland
*Archibald Stuart Billingsley	Ft. Worth, Texas
Frederick Joseph Bills	Oakland
Nellie Delphina Bizzini	Gustine
Mildred Blackstock	Oxnard
Dorothea Blair	Berkeley
Marian Louise Blankinship	Berkeley
Constance Marie Blatchley	Moorcroft, Wyoming

Grace Una Bliss	Corona
Lawrence Goldtree Blochman	San Diego
Sylvia Evelyn Bloomberg	Los Angeles
*Robert Moulthrop Boag	Beverly Hills
Beulah Archerd Boge	Ripon
Elizabeth Cara Boggs	Highland Springs
Geraldine Adeline Bohannon	Berkeley
Edward Henry Bolze, Jr.	Sacramento
*Gladys Anita Bonner	Pasadena
Alfred Daniel Boone	San Bernardino
*Gail Hamilton Borum	Selma
Donald Ellsworth Bourne	Berkeley
Amasa Morse Bowles	Petaluma
*Gray Cowan Boyce	Alameda
Marjorie Gray Boyce	Alameda
Annie Gertrude Boyle	San Francisco
James Harvey Braffet	Salt Lake City, Utah
*James Monroe Bragg, Jr.	Lodi
B.S. (Manual Training Normal School, Kansas) 1916.	
Ruth Estelle Brant	Riverside
*Joseph Breit	San Francisco
Carl St. John Bremner	Santa Cruz
Bernice Mills Brewer	Manzanola, Colorado
*William Augustus Brewer	Burlingame
Samuel Auld Bricker	Los Angeles
Florence Sherman Briggs	Piedmont
Charles Conrad Briner	Jackson, Michigan
Fannie Levering Bromley	Sonora
*Allie Lee Brooks	Gooding, Idaho
A.B. (College of Idaho) 1912.	
Alice Mary Brown	Berkeley
Josephine Carrol Brown	Moscow, Idaho
Leon Brown	San Pedro
Lloyd Lancaster Brown	Piedmont
Warren Brown	Seattle, Washington
William Wylie Brown	Los Angeles
Fred Sweet Bruckman	Los Angeles
*Helen Diantha Brunig	Kansas City, Missouri
*Gertrude Anne Bryan	Isleton
Augusta Marie Buben	Alameda
*Mowry Stuart Buchanan	Lindsay
Eloise Buck	Audubon, Iowa
George Faunce Buck, Jr.	Stockton

Sullivan Burgess	San Fernando
John Pearce Burnside	Corning
Lynne Burntrager	Los Angeles
Howard Leslie Burrell	Hollywood
Elbert Fielding Burrill	Long Beach
Cora Burt	Mill Valley
Elinor Burt	Mill Valley
Miriam Casad Burt	Canutillo, Texas
Roy Wesley Burton	Portland, Oregon
Katharine Lois Butler	Washington, D. C.
Margaret Ellen Butler	Washington, D. C.
*Albert Charles Buttolph, Jr.	Pasadena
Perry Byerly, Jr.	Duarte
Ruby Marie Camblin	Riverside
Dorothy Hillard Cameron	Carson City, Nevada
Margaret Gray Cameron	Pasadena
Helen B. Camp	Berkeley
Claire Marie Campbell	Flagstaff, Arizona
*Elbridge Miles Cantelow	Berkeley
Charles Stilwell Capp	San Francisco
*Margaret Lois Carr	Berkeley
Richard Bruce Carr	Berkeley
Edna Carrick	Roseburg, Oregon
Julia Ellen Carroll	Colton
Lois Aurelia Carroll	Calistoga
Esther May Carter	San Diego
Mary Marguerite Carver	Berkeley
William Tracy Cary	Arkansas City, Kansas
William Kevin Casey	Berkeley
Harry Eugene Cassaretto	Lodi
*Alice Hands Cassidy	Stockton
Elizabeth Cereghino	Berkeley
Mary Anthony Chamberlain	Los Angeles
*Oliver Vaughan Chamness	Whittier
*Ping Hong Chan	Oakland
Mary Olivia Chapman	Los Angeles
Donald Austin Charnock	San Francisco
Helen Frances Chase	Los Angeles
Mary White Chase	Vacaville
*David Julian Chávez	Socorro, New Mexico
*Wilma Gladys Cheatham	Los Baños
Harold Smith Cheney	Oakland
Sarah Mattine Christensen	Novato

Janice Elizabeth Church	Nevada City
Bernal E Clark	Long Beach
John Wesley Cline, Jr.	Santa Rosa
Charles Cobb	Berkeley
*Arthur Paul Coe	New York, New York
Kathleen Coghlan	Pueblo, Colorado
Margaret Dorothea Cohn	Pasadena
*Wilbur Smith Coke	Ontario
Phoebe Lenore Colby	Oakland
Anita Cole	Woodbine, Iowa
Martha June Coleman	Berkeley
Margaret Elizabeth Colesworthy	Los Angeles
Francis Eusebius Collins	Vallejo
Anita Margaret Compton	Palo Alto
Willis Benton Conner, Jr.	Indianapolis, Indiana
*Roma Enola Connor	Great Falls, Montana
Ruth Conrad	Los Angeles
William Henry Cook	Eureka
Edwin David Cooke	Hollywood
Catherine Rebecca Cooper	Campbell
Charles Williams Cooper	San Francisco
Adelaide Jesse Corbin	San Francisco
*Agnes Corcoran	San Francisco
Edith Bertha Cordé	Berkeley
Leah Reading Cordé	Berkeley
Florence Victoria Corder	Fruitvale
Helen Magdalene Cortez	Ogden, Utah
*Charmian Crittenden	Alameda
Eleanor Crofts	Berkeley
Jean Augusta Cross	Loveland, Colorado
Ernest Charles Crowley	Suisun
*Donald Blake Crystal	Vacaville
Effie May Cummings	Sacramento
Dorothy Madalene Cushman	Los Angeles
Faith Cushman	Oakland
*Robert Kennedy Cutter	Berkeley
Stephanie Damianakes	Oakland
(Hie-Siong Dang) Hwei Chiang Cheng	San Francisco
A.B. (College of the Pacific) 1917.	
Camilla Chapin Daniels	Chicago, Illinois
Robert James Darter	Stockton
Edith Daseking	Berkeley
Edith Davidson	Cotati

Audrey May Davies	Berkeley
Paul Lewis Davies	Oakland
Catherine Alice Davis	San Francisco
Dorothy Margaret Davis	Oakland
Frank Cornelius Davis	San Jose
*Helen Mary Davis	El Dorado Springs, Missouri
Prosper Harvey Davison	Riverside
Don Gammage Dawkins	San Diego
*Margaret Belle Day	Woodland
Dorothy Deardorf	Alameda
*Maurice A Debeau-Ditiatkovsky	Berkeley
Fernande de Ghetaldi	San Francisco
Sydney Haughton Demarest	Berkeley
Dorothy Deming	Auburn
Katharine May Denman	Berkeley
Margaret Talbot Denning	Berkeley
*John Stephen Desmond	Burney
Helen DeVitt	Fort Worth, Texas
*Melba De Witt	Antioch
Inez Adrienne Dickson	Fortuna
Terys Dietle	San Francisco
*Ira Thorne-Clement Dissinger	Sunbury, Pennsylvania
Sinclair Montgomery Dobbins	Vacaville
*Clifford Ten Eyck Dodds	San Diego
Elizabeth Corinne Donlon	Oxnard
Frances Donnell	Reedley
Hugh Henry Donovan	San Francisco
Horace Leonard Dormody	Placerville
*Beatrice Ellen Dorn	San Francisco
May Dornin	Berkeley
Dorothy Gurney Douglas	Alameda
Helen May Douglas	Auburn
Helen Downs	Sutter Creek
Jennie Birdella Downs	Riverside
Cecil Ryckman Drader	Victoria, British Columbia
*Burton Wells Driggs	Berkeley
*Rees Thompson Dudley	Santa Clara
*John Herman Duhring	Sonoma
Anna Chrysanthus Dunne	San Francisco
*Arthur Bergin Dunne	San Francisco
Blanche Eastwood	Oxnard
Emma Stoddard Eccles	Logan, Utah
Esther Caroline Eckerson	Los Angeles

Dorothea Gorter Edgar	Grandville
Ambrose Frederick Edwards, Jr.	Oakland
Milly Agnes Edwards	Brawley
*Clara Olive Eggen	Hemet
Sigrid Irene Ehrenclou	Los Angeles
*Rudolph Albert Eifert	Oakland
Selma Bertha Elliger	Grass Valley
Helen Hope Elliott	Berkeley
*Raymond West Elliott	Taft
Sara Ellisberg	San Francisco
Hyman Manning Ellowitz	Los Angeles
Corinne Meriem Emerson	Fortuna
Roene Eva Emery	Santa Rosa
Alice-Marie Engebretsen	Eureka
Edith Agusta Etzenhauser	Visalia
Charlotte Alice Euler	San Francisco
Francis Gray Everett	Highland Park, Illinois
*Lela Ewert	Woodland
Bessie May Fancher	Modesto
Frances Farmer	Rialto
Esther James Farnum	Los Angeles
Sadie Farnworth	Oakland
Melva Josephine Farwell	San Francisco
Leona May Fassett	Oakland
Neva Faught	Modesto
*Alma Edna Fendt	Colusa
Emma Nell Fenzl	Armour, South Dakota
*Sister Margaret Mary Feudge	Los Angeles
*Henriette Marie Fialon	Chicago, Illinois
Gesthford Francis Fine	Long Beach
Eleanor Finkbine	Atlantic, Iowa
Ralph LeRoy Finkbine	Atlantic, Iowa
Anna Elizabeth Finley	Maricopa
Simpson Finnell, Jr.	Napa
Charles Hall Fishburn	San Diego
Katharine Louise Fisk	San Diego
*John Freeborn Florida	Berkeley
Southard Tolchard Flynn	Berkeley
*Justus Daniel Fock	Batavia, Java
*Bertha Vivian Foler	Long Beach
Fred Forgy	Santa Ana
*Evelyn Loretta Forsyth	Boulder Creek
William Stokley Fortson	San Bernardino

*Leroy A Fowler	Bozeman, Montana
*Lillias Dorothea Francis	Berkeley
Nellie Margaret Frazier	Oakland
Doris M Fredericks	Los Angeles
*Lewis Jay Fredley	Los Angeles
Mary Glover French	Highland Park, Illinois
Miriam Wilson French	Highland Park, Illinois
• *William Oscar French, Jr.	Oakland
Mary Ellen Freyer	Pasadena
Miriam Rea Frisbie	Los Angeles
Ralph Aldom Frost, Jr.	Berkeley
*William Waterman Frost	La Mesa
Hazel Pearl Fry	Klamath Falls, Oregon
Fernando Solidum Fuentes	Pontevedra, Capiz, Philippine Islands
Maurice DeLano Fuller	San Francisco
*Norman Sterne Gallison	Berkeley
Eleanor Ruth Gardner	San Francisco
Dora Garibaldi	San Francisco
Annabelle Gaw	Berkeley
Harold Lee Gibeaut	Berkeley
Leila Emogene Gibson	Ukiah
Francis Garritt Gilchrist	San Francisco
*Sue Gilliam	Porterville
Thelma Mooers Gilman	Oakland
Kathleen Rowland Glasgow	Berkeley
Wilhelmina Alice Godward	Kenmare, North Dakota
Benjamin Gold	San Francisco
Gladys Goldie	Wilmington
Nathan H Goldwater	Oakland
Ruth Gompertz	Oakland
Augustus George Goodrich	Portland, Oregon
Mabel Blane Goodson	Los Angeles
*Amy Gordon	Oakland
*Esther Elizabeth Gowdy	Santa Ana
Gladys Evelyn Grady	Dixon
Helen Augusta Graham	San Francisco
Phil Stringham Grant	Salt Lake City, Utah
*Constance Gray	Evanston, Wyoming
*Everett Johnson Gray	Oakland
Arda Alden Green	Berkeley
*Gladys Marguerite Green	Pocatello, Idaho
Ida Clara Green	Stockton
Metta Clare Green	Berkeley

*Virginia Fidelia Green	Berkeley
David Morris Greenberg	Berkeley
George Monroe Greenwood	Piedmont
Ina Myra Gregg	Santa Cruz
*Marion Louise Gregory	Whittier
Lucille Frances Greig	Oakland
*James Robert Gresham	San Diego
Golden Glenn Griffith	San Francisco
Mervin Almon Grizzle	Corona
Dorothy Ellen Grout	Pueblo, Colorado
Flora Grover	San Francisco
*Carroll Gillis Grunsky	Stockton
Harriet Geraldine Guy	Berkeley
Madeline Augusta Hagensen	San Francisco
*Myrtle Haken	Berkeley
*Keene Oliver Haldeman	Berkeley
*Merle Van Ness Hale	Fullerton
Irma Hales	Gustine
Dorothy Elizabeth Hall	Petaluma
Fleta Maurine Hall	Seattle, Washington
*Horace Hall	Newtown, Newfoundland
Jannette Hall	Corcoran
*Lowell Carey Hall	Oakland
Marguerite Helen Hall	Alhambra
Robert Louis Hall, Jr.	Sacramento
*Verne Hall	Berkeley
Alvin Sargent Hambly	Berkeley
*Herbert Gorham Hammers	Newman
Mabel Elizabeth Hampton	Live Oak
*Carrie Evelyn Haney	Modesto
Hobart Whittier Hanf	San Bernardino
*Edna Berenice Hanlon	San Francisco
*Carl Emil Hansen	San Francisco
Edna Ruth Hansen	Alameda
Maude Thelma Hansen	Ventura
Masa Atsu Harada	Riverside
Rose Rebecca M Hardstein	San Francisco
Katherine Brown Hardwick	Malden, Massachusetts
*Perry Emerson Hardwick	San Francisco
*Helen H Harlan	Woodland
Adrian Vann Harp	Fresno
Ellen Mae Harper	Ione
Dorothy Harpham	Redlands

Lewis Gregory Harrier	Oakland
*Robert Lawrence Harter	Yonkers, New York
Raymond Barnes Hartman	Pasadena
Stanley Bevan Harvey	Long Beach
Andrew Stanley Hastings	Oakland
Eugenia Agnes Hauch	Alameda
*Ethel Wilson Havenner	Berkeley
*Mary Haw	San Jose
*Wendell Louise Hawkinson	Bristol, South Dakota
Katherine Frothingham Haworth	San Francisco
Ethel Margaret Hayes	Butte, Montana
Scott Coy Haymond	Pasadena
*Benjamin Stiles Hayne, Jr.	San Francisco
Marguerite Orah Hays	Fullerton
Mildred Esther Hays	Watsonville
*Ruth Irma Hays	Watsonville
Ettie Miriam Healey	Madera
John Wilkerson Heard, Jr.	Bakersfield
Carmelita Heffernan	Stockton
Hilda May Heise	Gardnerville, Nevada
Edward Hellman Heller	San Francisco
Clifford Farley Henderson	Berkeley
Thomas Pearson Henderson	Sacramento
Berthel Henry Henning	Sebastopol
Collice Henry	San Luis Obispo
*Leonard Wilshier Henry	Porterville
Georgia Jennings Herbert	Berkeley
Clarence Gustave Herkner	San Diego
*Percy Clarence Hestorff	Salinas
Anna Hiatt	Lee's Summit, Missouri
Ernest Stout Higgins	Berkeley
Edith May Hight	Berkeley
Clifton Carl Hildebrand	Oakland
Dorothy Amelia Hill	San Francisco
Ruth Hillerman	Oakland
William Fredrick Hillman	Berkeley
Margaret Elizabeth Hills	Santa Monica
Robert Edwin Hilson	Martinez
Georgea Tilton Hine	Berkeley
Carolyn Hart Hirschler	San Francisco
*Ora May Hogan	Santa Monica
*Frederica Hoisholt	Napa
*William Edward Holcombe	Oakland

*Geraldene Holden	Idaho Falls, Idaho
Martha Mary Hollingshead	Boise, Idaho
*Rose Elizabeth Hollstein	Beach, North Dakota
Harold Oliver Holte	Crookston, Minnesota
Sylvia Ruth Holzman	Portland, Oregon
Charles Francis Honeywell	Berkeley
*Helen Louise Hopkins	Eagle Rock City
Elizabeth Helen Hopkinson	San Francisco
*Arthur Scrivner Hoppe	San Francisco
Simpson Henry Hornage	Stockton
William Henry Horstmann	Berkeley
*Florence Horton	Berkeley
Abraham Horwitz	Berkeley
Pauline Darrell Hotchkin	Anderson
*Herbert Sanford Howard, Jr.	Berkeley
Lois Chambers Howe	Pasadena
Vera Gwen Howe	Hanford
Cletus Ignatius Howell	Bakersfield
Lois Marguerite Howery	Perris
*Mary Caroline Hrubetz	Salem, Oregon
*Albert Sheridan Hubbard	Oakland
Hazel Irene Huber	Berkeley
Helen Gerrish Hughes	Berkeley
*Mary Felicia Hughes	San Jose
Ruth Carolyn Hughes	Los Gatos
Vera Louise Hughes	Ripon
Ruth Faustina Hulbert	Redlands
*Rosely Hummel	San Francisco
Leland G Hunnicutt	Whittier
Everard Hunt	Berkeley
Edwynna Elizabeth Hunter	Oakland
Mildred Hawkins Hurd	Salt Lake City, Utah
*Grace Louise Kelsey Hurni	Merced
Madeleine Lucile Hyatt	Boise, Idaho
Kathryn Van Wyck Hyde	San Francisco
*James Cook Hyne	Los Angeles
*Mary Lena Harsh Ingles	Douglas, Arizona
Lorenzo Dow Inskip, Jr.	Oakland
*Leslie William Irving	Oakland
Alice Irwin	San Francisco
Miriam Nannette Iseman	Visalia
Ruth Fanchon Jackson	Berkeley
Karen Jacobsen	Idaho Falls, Idaho

Florence Dorothy Jacobson	San Francisco
*Lawrence Russell Jacobus	Tucson, Arizona
Katharine James	South Pasadena
*Emma Elizabeth Jarvis	Sutter Creek
*Harry Loveless Jenkins	Pocatello, Idaho
*Lulu-Marie Jenkins	Santa Monica
Livingston Jenks	Berkeley
Frederick Erhard Jensen	Redondo Beach
Rolland Richardson Johns	Mulvane, Kansas
Charles Franklin Johnson	Burley, Idaho
Edith Loreen Johnson	Chico
*Elsie May Johnson	Bisbee, Arizona
Octavia Ruth Johnson	Berkeley
*Ivan Murray Johnston	Upland
Theckla Jean Johnston	Watsonville
Donald Coffin Jones	Madison, Wisconsin
Gwenfred Evelyn Jones	Malad, Idaho
Holloway Edward Jones	Richmond
*Ottiwell Wood Jones, Jr.	San Anselmo
*Edith Isabella Kaler	Manton
*David Starr Kamp	San Francisco
James Bennett Kaney	Chico
Mary Barbara Kauffman	Los Angeles
Irwin Leo Kaufmann	San Francisco
Virgil Lewis Kaye	South Pasadena
*Helen Anita Kearns	San Francisco
William Norton Keeler	Portland, Oregon
Alice Boyd Keen	San Diego
Marjorie Keith	Casper, Wyoming
Mina Elizabeth Keller	Santa Rosa
Erma Hester Kellogg	Santa Barbara
*Florence Elizabeth Kellogg	Marshalltown, Iowa
*May Kellogg	Santa Barbara
Agnes Kelly	Berkeley
Thatcher John Kemp	Los Angeles
*Dorothy Kemper	Los Angeles
Anna Pauline Kennedy	Berkeley
*Edward Bell Kennedy	Pomona
*John Dearborn Kent	Poway
Zona Elizabeth Kenyon	San Diego
Dorothea Jackson Kerr	Los Angeles
Edna Frances Keyes	Fresno
Adele Kibre	Los Angeles

Irene Kilburn	Saskatoon, Saskatchewan, Canada
Deborah King	Los Angeles
*Frances Irene Savage King	Whittier
Neil Patterson King	Denver, Colorado
Marie Stella Kinkelin	San Francisco
Ida Bernadette Kinney	San Francisco
*Ruth Hazel Kirkland	Long Beach
*Florence Dean Kirkpatrick	Ontario
Marie Aileen Kissane	San Francisco
Anna Margaret Kline	Turlock
Helen Elizabeth Knight	Hood River, Oregon
Thomas Lincoln Knight	San Diego
Martha Morris Knott	Salt Lake City, Utah
Kathryn Augusta Kocher	Berkeley
Helen Jewel Koepsel	Hollywood
Johannes Leendert Kooreman	Kampen, Holland
Lillian Kositza	Los Angeles
Kathryn Elizabeth Kraft	San Rafael
Magdalena Kraft	Lodi
Wilma Krag	Parlier
*Ophelia Eleanor Kroeger	San Antonio, Texas
Zing Yang Kuo	Shanghai, China
Myron Elmo Lackey	Roseville
Helen Sullivan Lacy	South Pasadena
Carl Henry Lais	Sacramento
Hazel Lampert	New Orleans, Louisiana
Helen Katharine Lampert	New Orleans, Louisiana
Clayton Lane	Pasadena
Stéphanie Langé	Paris, France
Mary Lannan	Los Angeles
Sanford Vincent Larkey	Oakland
Albert Edward Larsen	San Francisco
Esther Lenora Larson	Sherman
Charles Arthur Lasher	Los Angeles
Alma Caroline Lauenstein	Alameda
Vera Elizabeth Lautenschlager	Richmond
Christine Lawrence	San Francisco
*Margaret Emily Lawton	Hollywood
*William Houston Lazear	Santa Barbara
Edgar Locke Lazier	Santa Barbara
Barbara Millicent Leach	Brawley
Eugene Le Baron, Jr.	Brawley
Louis Alfred Le Baron	Santa Barbara

Mason Stribling Le Baron	Santa Barbara
Jacques Georges Clemenceau Le Clercq	Coronado
*Dorothy Mary Lee	Pasadena
Joses Bawkmun Lee	Oakland
*Mary Bo-Tze Lee	Oakland
*Lillian Leege	Los Angeles
Margaret Leigh	Sausalito
Jesse Bryan Leiser	Spokane, Washington
George William Leisz	Oakland
*Charles Berdan Leonard	Tacoma, Washington
*Edwin Stanley Leonard, Jr.	Oakland
Mary Lena Levendusky	Lytton
Ling Lew	Los Angeles
Boyd Roscoe Lewis	Muskogee, Oklahoma
Grace Ceola Lewis	Berkeley
Constance Eaden Lilley	Berkeley
Elton Page Lincoln	Calistoga
Lora Isabelle Lind	Mariposa
Ruby Anna Lindberg	Alameda
Zelda Ophelia Lindblom	San Jose
Lois Myra Lingenfelter	Fredonia, Kansas
Albert Howard Linn	Watsonville
Hugh Williamson Lockhart	Los Angeles
*Lawrence Campbell Lockley	Portland, Oregon
Joan London	Piedmont
Clara Long	El Paso, Texas
Ione Vernelle Long	Santa Rosa
*Estanislao Rivera Lopez	Pangasinan, Philippine Islands
Dorothy Cerita Lord	Berkeley
Bernice Melba Lorenz	Lodi
Tom Hunter Louttit	Stockton
*Lewis Forest Loveland	Pomona
Salaine Lowe	Berkeley
*Victor Redford Lundy	San Diego
James Morgan Lupher	Long Beach
Margaret Greengo Lyman	Berkeley
Juliet Munsell Lynch	San Francisco
Sarah Mary Lynch	Boise, Idaho
*Lapsley Ray McAfee	Berkeley
Wallace Taylor McAfee	Berkeley
Minora Ellis McCabe	Berkeley
Ray Bardwell McCarty	Riverside
Regina Marie McCauley	Vallejo

Francis Edgar McClaren	Los Angeles
Stanley Charles McClintic	San Jose
*Vincent Dye McConnell	Los Angeles
Besse Clara McCord	Santa Ana
Helen Jane McCreary	Berkeley
Marion Ruey McCreary	Berkeley
Dorothy Elinor McCullough	San Francisco
*Grace Catherine McDevitt	San Francisco
Alice Wilmina McDonald	Los Angeles
Charles Slader McDonald	Portland, Oregon
Helen Faye McDonald	Van Nuys
Marion Dunlea McEneany	Berkeley
Prudence Marie McFadyen	Long Beach
Irene Margaret McFaul	Fresno
Grace McGee	Oroville
Vincent James McGovern	San Francisco
*Adelheid Henrietta McGowan	San Francisco
*Merle Helen McGrath	Berkeley
Donald McGregor	Richmond
Eaton MacLeod MacKay	Berkeley
Shirlaw Wood Mackay	Oakland
Eberts Mills McKechnie	Vancouver, British Columbia
*Grace Mabel McKellips	San Jose
William Ollie Mackey	Banning
Gladys Isabel MacKillop	Santa Barbara
Donald Sterry McKittrick	Oakland
Edward Chester McLaughlin	Berkeley
*Arthur Lawrence McLean	Berkeley
Lorna Jean McLean	Los Angeles
*Iva Edene McMillin	Berkeley
Gerald Fisher MacMullen	Coronado
*Ethel McMurchie	Everett, Washington
Marjorie Roberta McNutt	Oakland
Viola Macon	Madera
Mary McPike	Hollywood
*Edith Ellen McSharry	Merced
*Philip Ford Maddox	Sacramento
John Richardson Mage	Los Angeles
*Ubaldo Pasquale Maggetti	San Francisco
*Margaret Katharine Mah	San Rafael
*Herman Maisner	Kalisch, Poland
*Jack Major	Palo Alto

Olin Cortis Majors	San Diego
Elinor Eyre Malic	Alameda
*Annie Lynam Mallinson	Oakland
Sant Ram Mandal	Oakland
*Madeline Thomasina Marlowe	Pasadena
Esther Kirk Martin	Point Loma
*Frances Sidney Martin	Sacramento
Mary Bates Martin	Oakland
Tevis Paul Martin	San Francisco
*George Work Marvin	Santa Rosa
Grace Winifred Mason	Crows Landing
Eleanor Masterson	Belvedere
*Carrie Morton Mather	Elizabeth, New Jersey
Laurinne Mattern	Berkeley
John Britton Matthew	San Mateo
Lucile Matthews	Covina
James Lawrence Maupin, Jr.	Fresno
William Maupin Maxfield	Oakland
La Salle Almeron Maynard	Claremont
Edna Frances Maynes	Berkeley
Walter William Maynes	San Francisco
Charles Elwood Meek	Berkeley
Louise Bertsch Meilike	Madera
Bessie Angeles Mendler	San Francisco
Mabel Lois Meniffee	Fresno
Maybelle Violet Mentzer	Bakersfield
*Harry Toner Mercer	Long Beach
*Mignon Beth Merrick	San Diego
*John Althouse Merrill	Albany, Oregon
Werner David Meyenberg	San Jose
Elsie Ware Meyer	Berkeley
Gladys Louise Meyers	Oroville
*Mildred Sophie Meyers	Alameda
Mary Louise Michaels	Alameda
Benjamin Christie Mickle	Centerville
George Jackson Milburn	Marysville
Will Lauris Miles	Los Angeles
Beatrice Miller	Adel, Iowa
Eunice Miller	San Diego
Harold Dewey Miller	Elk Grove
Mary Miller	Monterey
*Mary Cobb Milliken	Oakland
*Marion Josephine Mills	Berkeley

Martin Sachs Mitau	San Francisco
*Florence Victoria Mitchell	Phoenix, Arizona
Helen Bernice Mitchell	Ogden, Utah
Ataulfo Molina	San Diego
Fred Monhoff	Los Angeles
*Douglas Gould Montell	Santa Cruz
Grace Montgomery	Berkeley
Andrew Mackenzie Moore	Berkeley
*Charles Alexander Moore	Madera
George Thomas Moore	Berkeley
Henry Wallace Moore	Muscatine, Iowa
John Royal Moore	Salem, Oregon
*Evea Merle Moreland	Imperial, Nebraska
Margaret Judith Morgan	Butte, Montana
*Lena Marie Morrill	Berkeley
Leonore Morris	Berkeley
Alice Rebecca Morrison	Pasadena
Edward Winfield Morrison	Los Angeles
*Marc Templeton Morrissey	Orland
*John Stuart Morshead	San Francisco
Helen Morton	South Pasadena
Mildred Moulton	Ripon
Margery Augusta Mower	Napa
Zetha De Berry Mudgett	Silver City, New Mexico
Marion Jefferson Mulkey	Davis Creek
*Nathan Herbert Mull	Bakersfield
Harold Otto Mundhenk	Watsonville
Helen Wilson Murdoch	El Paso, Texas
Elizabeth Murley	Puente
Elizabeth Catherine Murphy	San Francisco
Mildred Alice Murphy	Santa Ana
*Evelyn Elin Murthin	San Francisco
Ernest Edgar Myers	Oakland
Helen Madaline Nagel	Dixon
Elizabeth Neal	Los Angeles
Blanche La Perle Nelsen	Los Angeles
*Jean Marjorie Mosher Nelson	Berkeley
Irving Logan Neumiller	Stockton
Lenore Logan Neumiller	Stockton
Dénise Marie Neveu	Rouen, France
Leland Starr Nevins	Clovis
Beverly Malcolm Nevison	Oakland
Alma Deborah Newell	Berkeley

*Anne Loumina Newman	Murray, Utah
Vivian Josephine Newman	Santa Ana
Mary Ernestine Newsom	San Francisco
Edith Alvord Newton	Berkeley
*Mildred Edith Nichols	Berkeley
Viola May Nichols	Santa Paula
Carlisle Dohn Nielsen	Vallejo
William Thomas Nilon	Nevada City
*Violet Marion Nimmo	Los Angeles
Rebecca Noer	Riverside
*Guido Frederick Norman	Eureka
Florence Paine Noyes	Berkeley
Neal Newman Nunamaker	Hood River, Oregon
Kenneth Ray Nutting	Hollister
Frances Louise Oberholtz	National City
Grover Jerome Ochsner	Sacramento
*Youtaro Okuno	Kurayoshi, Japan
Josephine Margaret Felicita Olcese	Hornitos
Tobie Olender	Fresno
Mildred Home Oliver	Oakland
Herbert Elbert Olney	San Francisco
Ellen Francis Ord	Berkeley
Fred William Orth	Los Angeles
Violet Lee Osborn	East Lansing, Michigan
*Winifred May Osborne	Boston, Massachusetts
*Edward Charles Overton	Alhambra
*Yates Owsley	Pasadena
Paul Stark Packard	Bakersfield
Sixto Celestino Alonzo Palaypay	Oakland
*Gertrude Lulu Parker	Oakland
Miriam Parker	Berkeley
Alan Roy Parrish	Berkeley
Charles Winfield Partridge	Los Angeles
Roudi Henri Partridge	Santa Monica
*Lila M Pattee	Santa Cruz
Ellis Ellwood Patterson	Yuba City
Margaret Patterson	Sacramento
Laura Madeleine Paull	Berkeley
*Herbert Bonner Pawson	San Francisco
Burton Larrabee Pearce	San Diego
*Karl Francis Pelkan	San Francisco
Paul Weaver Penland	Oxnard
Leonidas Penn	Elberton, Washington

James Elliott Perkins	Oakland
Woodie James Peters	Petaluma
*Claire Cecelia Peterson	San Francisco
Clara Emelia Peterson	Fresno
*Ivar Stanley Petterson	Kingsburg
Jefferson Edwin Peyser	San Francisco
Irma Clare Pfitzer	Berkeley
Marion Blanche Phillips	Glendale
Margaret Louise Pickles	Berkeley
*Harold Ladd Pierce	Pomona
Thomas Moore Pierce	Berkeley
Ruth Pinkerton	San Francisco
*Anna Louise Polak	San Jose
Sarah Elizabeth Pollard	Kansas City, Missouri
Arthur Elliott Ponting	Berkeley
*Marjorie Delia Pope	Merrill, Oregon
Ida Robb Carr Porch	Berkeley
James Westcott Porter	Berkeley
*Alice Potter	Oakland
Doris Gilbert Potter	Riverside
Howard Eugene Potter	Spokane, Washington
Lois Elizabeth Powell	Haynesville, Louisiana
Lucy Smith Powers	Claremont
Paul Willard Price	El Paso, Texas
Margaret Anne Priddle	San Francisco
*Olivette Edna Prideaux	Oakland
Dorothy Puehler	Berkeley
*Vera Virginia Pugh	Toledo, Ohio
Evelyn Gifford Pullen	Berkeley
Margaret Mary Purcell	Grand Junction, Colorado
Ruth Marie Quimby	San Francisco
Emelia Augusta Rabin	Hollywood
Helen Radin	San Francisco
John Raggio, Jr.	Stockton
Mabel Ralston	Coldwater, Michigan
*Mabel Alcy Ranck	Gage, Oklahoma
*Claude Walter Randall	Phoenix, Arizona
*Edris Elizabeth Randall	Lewiston, Idaho
Florence Clarke Randall	Whittier
Samuel Bunker Randall	San Diego
Irma Rankin	Benicia
*Margaret Williams Read	Boulder, Colorado
Katherine Elizabeth Reedy	San Francisco

Berenice Virginia Reid	Los Angeles
Lisette Marie Reinle	Oakland
Ethel Louise Reith	St. Louis, Missouri
Katharine Mattingly Renshaw	Glendale
Kenneth Holman Repath	Los Angeles
*Evelyn Lax Reyland	Oakland
Harriet Reynolds	Hollywood
Ralph Arthur Reynolds	Polson, Montana
Ruth Eva Reynolds	Berkeley
Florence Anita Rhein	Oakland
Ruth Lillian Rhodes	Pasadena
*Frances Paulene Rice	Pendleton, Oregon
Maurine Rice	Clovis, New Mexico
Elizabeth Titus Richards	Long Beach
Georgia Bell Richmond	San Francisco
Mamie May Riedel	Santa Barbara
Adelaide Ellen Rigg	Bloomington, Illinois
*Tracey Lloyd Roberson	Oakland
Elizabeth Roberts	Turlock
Lucile Hannah Roberts	Oakesdale, Washington
Sylvia Joyce Roberts	San Francisco
Edith Gwynne Robertson	El Paso, Texas
Evelyn Elizabeth Robinson	Los Angeles
Helen Mary Robinson	Riverside
Robert Richard Robinson	San Francisco
Una Roddan	Wheatland
William Fred Roeber	Maxwell
Elba Williams Rogers	Hayward
Ruth Frances Rogers	Kerman
Mary Ruth Rohr	Watsonville
Naomi Catherine Rolfes	Berkeley
Ruth Peyser Rosenblatt	San Francisco
Viola Rosenquist	Santa Cruz
Grace Elizabeth Ross	Fortuna
James Jay Rothschild	Honolulu, Territory of Hawaii
*Arnold Stanley Rothwell	Portland, Oregon
Gracella Rountree	Tonopah, Nevada
Eugene Comegys Rouse	Oakland
Alberta Elizabeth Rowe	San Jose
Andrew Carl Rowe	Edgewood
Claude Loftus Rowe	Fresno
Dwight DeKalb Rugh	Los Gatos
*Leopoldo Teodosio Ruiz	Manila, Philippine Islands

Florence Amelia Runnells	Berkeley
*Harry Glaser Russell	Mulvane, Kansas
*Luella Haney Russell	Modesto
Jessie Theresa Russett	Santa Rosa
Cassell Stockton Ryan	Paris, France
Clarence Jay Ryan	Berkeley
Lenore Maude Ryan	Salina, Kansas
*Gobind Ram Sahgal	Berkeley
*Enoch Nathanael Sandén	Rock Island, Illinois
Edith Sanderson	Oakland
Evelyn Hyde Sanderson	Berkeley
*Gorham Dehy Sanderson	Berkeley
Gordon Hayward Sawyer, Jr.	Monrovia
Martha Theresa Scanlan	Pasadena
*Ralph J Scanlan	San Diego
Ward Conneau Schafer	Modesto
Arline Wilma Scharff	Piedmont
Otto Lee Schattenburg	Turlock
Marion Ruth Schell	Berkeley
Leona Sophia Schendel	Turlock
Wilma Henrietta Schendel	Turlock
Alice-May Schilling	Berkeley
Henriette Gehrman Schlesinger	Lincoln, Nebraska
Madelaine Schreiber	Santa Monica
Marguerite Anna Schroeder	San Francisco
*Elizabeth Arlene Schroeter	Reedley
*James Coleman Scott	Ferndale
John McConnell Scott	Los Angeles
Joseph Francis Scott	Lindsay
Lester Worden Scott	Ukiah
*Paul Winning Sharp	Ft. Jones
*Thomas William Scott Sharp	San Francisco
*Lillian Edna Shattuck	Los Angeles
Doris Ora Sherman	Orcutt
Douglas Shively	Santa Paula
Leo Ellsworth Sievert	Alhambra
A.B. (University of Redlands) 1919.	
*Franklin Joseph Simons	Alhambra
Lesley Byrd Simpson	Los Angeles
*Miriam Sizer	Berkeley
Ralph Asa Skinner	La Mesa
*Lucille Mae Slade	Berkeley

Helen Elsie Slaughter	Oakland
Faith Roanna Smead	South Pasadena
*Budd Joseph Smith	Grass Valley
*Elizabeth Merion Smith	Los Angeles
*Harvey Lincoln Smith	Stockton
Morton Bailey Smith	Berkeley
Nellie Miriam Smith	El Paso, Texas
Ruth Eleanor Smith	Oskaloosa, Iowa
*Vestina Pearl Smith	San Francisco
Lois Smyth	Waco, Texas
*Robert Wade Snyder	Colusa
Ethel Inez Soderberg	Kerman
Attala Victorine Solari	Santa Barbara
Armand Sommer	Denver, Colorado
*Elsie Sommer	Portland, Oregon
Esther Turner Soulé	Los Angeles
Lucy Larcom Spaulding	Pasadena
Grace Agnes Speers	Oakland
Lester James Spindt	Pasadena
Abraham Spivock	San Francisco
Albert Bryan Sprott	San Diego
Nicolaas Johannes Spykman	Batavia, Java
Dorothy Grace Squires	Orange
*Douglas Daniel Stafford	Alameda
Gustave Stahl	San Francisco
*Margaret Eleanor M Stephens	Los Angeles
Mary Helen Sterrett	Lindsay
Abigail Stevens	Berkeley
Henry Meldrum Stevens	Portland, Oregon
*Robert Elmer Stevenson	Lytton
Guy LeRoy Stevick, Jr.	Berkeley
Harriet Beecher Stickles	Clovis
Nellie Lucile Stiles	McFarland
*Glenn Maurice Still	Long Beach
Lloyd Stanley Stock	San Francisco
*Jesse DeWitt Stockton	Bakersfield
*Grace M Stockwell	Berkeley
Anna Monica Stoy	San Francisco
Elenore Stratton	Berkeley
Alfred Benjamin Stridborg	Turlock
Frances Gail Stuart	Long Beach
Vera Stump	Santa Rosa
*Blanche Gertrude Sullivan	San Leandro

Clara Harriette Sullivan	Berkeley
Hazel Henrietta Sullivan	San Leandro
Mamie Sullivan	San Diego
Barnett Sumski	Modesto
Yun Chan Sun	Kaifeng, Honan, China
*Helen Earle Sutherland	San Francisco
Marion Sutton	Berkeley
*Florence Lorraine Swan	Oakland
*Paula Swarm	Upton, Wyoming
Margaret Beaumont Swift	Martinez
Vera Anna Swoboda	Arbuckle
Anna Chapin Sylvester	Berkeley
John Percival Symes	Berkeley
Nelson Chung-Tzu Tang	Peking, China
Helen Brooke Taussig	Cambridge, Massachusetts
Augusta Clara Taylor	Berkeley
*Hazel Taylor	Santa Rosa
*Leo Ellezer Taylor	San Jose
Minnie Grace Tedford	Fresno
*John Stevenson Tehan	Crockett
Takashi Terami	Los Angeles
*Elizabeth Dudley Terry	San Francisco
Suzanne Thayer	Los Angeles
Robert Montgomery Thomas	Fresno
*Thelma Lena Thoming	Crows Landing
Hollis Ring Thompson	Turlock
Ruth Thompson	South Pasadena
Jessie Leigh Thornton	Los Angeles
Iskah Ruhama Thrall	Pasadena
Eleanor Sisson Thrum	Hilo, Territory of Hawaii
Evangeline Whitmore Thurber	Pullman, Washington
Warren Ayer Tinkham	Redlands
Thelma Tipton	Marysville
Louise Gertrude Toews	Coronado
Emma Catherine Tomwye	Berkeley
Constance Margaret Topping	Berkeley
Inez Cecelia Tornquist	Pasadena
Emile David Torre	San Francisco
Mabel Irene Trindade	Madera
Sidney Johnson Tupper	Fresno
*Minerva Elizabeth Turner	Tracy
Ruth Lovina Turner	Charles City, Iowa
*Dorothy Ila Tuthill	Phoenix, Arizona

Lucille Marian Utzinger	San Luis Obispo
*Hildegarde Van Brunt	Alameda
Paul Beverly Van Horn	Oakland
Marcos Azcueta Vega	Cabugao, Ilocos Sur, Philippine Islands
Elizabeth Venard	Alameda
Ruby Martha Vennum	Hollywood
Doris Gertrude von Schoen	Alameda
*Elizabeth Amey Wade	Los Angeles
Lela Estella Waggonner	Ontario
John Henderson Waldo	Pasadena
*Bessie Gaskill Waldron	Oakland
Annie Titcomb Walker	Paia, Maui, Territory of Hawaii
*Lesley Clare Walker	Oakland
Katherine Achsah Walter	Oakland
Thelma Frances Walther	San Francisco
Albion William Walton	Los Angeles
Henry Washington Waltz, Jr.	Sonoma
*Preston Beale Wand	San Francisco
*Sister Mary Redempta Ward	Los Angeles
Conrad Maupin Warner	Fresno
Sarah Ellena Warner	Los Angeles
James Paul Warren	Berkeley
Noble Warrum	Salt Lake City, Utah
Bernice Waterman	Crete, Nebraska
Donna Spaulding Watson	Oakland
Florence Lucile Waye	Berkeley
Gertrude Fannie Weatherby	Ogden, Utah
Nell Oaksford Weaver	King City
*Oliver Marion Weed	Redlands
Ottilia Weihe	Lodi
Emmett Douglas Welin	Fullerton
*Marie Ouida Weller	Jackson
Winfield Scott Wellington	Los Angeles
Amy Wells	Riverside
*Whitney Hastings Wells	San Francisco
*Edward Jacob Wenig	Pomona
Margaret Bethany Westenberg	Berkeley
Curtiss Earle Wetter	Corning
*Rey B Wheeler	San Jose
Gladys Jesma White	Sacramento
Lula Elsie White	Rivera
William Alfred White	Fresno
*Loyal Walter Whitton	Yountville

Madeline Wiggins	Ventura
Mildred Josephine Wight	Eagle Rock
Mary-Alice Wilkinson	Hollywood
*Vivian Mae Wilkinson	Philadelphia, Pennsylvania
Dorothy Grace Willett	Berkeley
Adrienne Williams	San Francisco
Dorothy Putnam Williams	Los Angeles
Gwladys Louise Williams	Berkeley
*Wilma Cathryn Williams	Watsonville
*Edwin Durno Wilson	Olympia, Washington
Frances Marguerite Wilson	Nordhoff
*Lloyd Richards Wilson	Inglewood
Onni Albin Wilson'	San Francisco
*Charles Del Norte Winning	San Francisco
Irmgard Christine Witt	Berkeley
Ervin Chapman Woodward	Berkeley
Davis Woolley	Berkeley
Died, April 2, 1921.	
Margery Mildred Wright	Riverside
Loring Alfred Wyllie	Sacramento
Masamitu Yamasaki	San Francisco
*Mary Yocco	Los Gatos
Juro Shizu Yokoyama	San Francisco
Gay Young	Reward
Hazel Young	Los Angeles
Vivian Ray Young	Auburn

Graduate Division

The Degree of Master of Science upon

- William Charles Bellis AgronomyCorcoran
 B.S. (University of Arizona) 1919.
Thesis: Microchemical and physical study of Egyptian cotton (*G. Barbadense*).
- Philip Rowland Roosegaarde BisschopIrrigation
Pretoria, South Africa
 B.S. (University of South Africa) 1918.
Thesis: A consideration of various factors affecting the net duty of irrigation water.
- *Stefan Agust Bjarnason PomologyWinnipeg, Canada
 A.B. 1911 and B.S.A. 1915 (University of Manitoba).
Thesis: Special methods of holding perishable fruits in their fresh condition at low temperatures.
- Ta-Shou Chen Metallurgy.....Hai-yeh, Chekiang, China
 B.S. (Pei-Yang University) 1915.
Thesis: The purification of solutions by means of limestone in the hydrometallurgical treatment of copper ore.
- *Philip Sheridan Danner ChemistryPasadena
 A.B. (Pomona College) 1918.
Thesis: The conductivity of pure ethyl alcohol.
- *Prudencio Frias Esquivel Irrigation.....Jaen, Nuevo Ecija, P. I.
 B.S. (University of the Philippines) 1919.
Thesis: A comparative study of the Ambursen and multiple arch types of dams with a design of the type best adapted to the Santa Barbara Project, P. I.
- *Vaman Ramachandra Gadgil ViticulturePoona, India
 B.Agr. (University of Bombay) 1913.
Thesis: Fruit drying investigations, with particular reference to bananas.
- Charles Leon Hampton Agricultural EducationLive Oak
 B.S. 1913.
Thesis: The county coordination system for home project method of agricultural instruction in the elementary schools.
- James Willard Humphrey ChemistryClaymont, Delaware
 B.S. (Delaware College) 1919.
Thesis: Potentials of cells containing aqueous sulphuric acid and sodium sulphate.
- *Watson Lee Johns Agricultural EducationSonora
 A.B. (College of the Pacific) 1912; B.S. 1913.
Thesis: Syllabus—agricultural economics—a course for fourth-year pupils in secondary schools.

- Catherine Mary Laughren Economics Los Angeles
 B.S. 1920.
Thesis: A consideration of the advisability of including interest in manufacturing costs.
- Estell Monroe Lowry Landscape Gardening
 Pullman, Washington
 B.S. (State College of Washington) 1920.
Thesis: Zoning as it should direct the future growth of our American communities.
- Venkata Rau Agronomy Bangalore, India
 A.B. 1907 and M.A. 1911 (University of Madras).
Thesis: An anatomical study of the development of the tuber of the potato.
- *Milton Victor Richter Farm Management San Mateo
 B.S. 1919.
Thesis: Observations in California farm management.
- Percy Norman Shelley Soil Chemistry Redding
 B.S. (Utah Agricultural College) 1914.
Thesis: The genetic relationship of the rock on Rose Atoll, Samoa, and the soil formed therefrom considered chemically.
- Benjamin James Tollis Agricultural Education
 Sydney, Australia
 B.S. 1920.
Thesis: A plan of agricultural education for secondary schools of New South Wales, Australia.
- Everett Elmer Wehr Entomology Star, Idaho
 B.S. (University of Idaho) 1918.
Thesis: The Tabanidae of California.
- The Degree of Master of Arts upon**
- Aileen Ruth Andrews Zoology Redlands
 A.B. (University of Redlands) 1919.
Thesis: A comparative study of the deep cervical and anterior costal drainage with especial reference to that of the rabbit.
- Grace Hollands Arlett History Oakland
 A.B. 1920.
Thesis: The movement for constitutional government in Mexico before 1857.
- Miranda Ray Arms Education Beckwith
 A.B. (University of Nevada) 1903; B.S. (Teacher's College, Columbia University) 1912.
Thesis: The project method in teaching household arts.
- Hubert Rogers Arnold Research Medicine San Francisco
 A.B. 1918.
Thesis: Blood volume studies.
- Thomas Laval Bailey Geology Berkeley
 A.B. (University of South Carolina) 1917.
Thesis: The petrography and origin of the recent sediments along the east side of San Francisco Peninsula.

- *Mabel Anne Baird English Alameda
 A.B. 1918.
Thesis: The mirror of romance in Stevenson's tales.
- Elizabeth Grécian Balderston English Prescott, Arizona
 A.B. (Bryn Mawr College) 1914.
Thesis: William Morris and his sources.
- Edna Rosena Bishop Chemistry Oakland
 A.B. 1920.
Thesis: Investigations with the hydrogen electrode in ethyl alcohol solutions.
- Gray Cowan Boyce History Alameda
 A.B. 1920.
Thesis: The Abbey of St. Denis as a center of historiography in the middle ages.
- Anna Barbara Breu French Claremont
 A.B. (Pomona College) 1912.
Thesis: The political history of the French language in Alsace-Lorraine.
- *Elsie Brink Chemistry San Francisco
 A.B. 1919.
Thesis: The action of the Grignard reagent on aromatic nitro compounds.
- Bertram Bethuel Bronson Education Alameda
 A.B. (Nazarene University) 1915.
Thesis: The educational principles and methods of the Philippine school system and their adaptability to the present needs of Siam.
- Allie Lee Brooks Latin Berkeley
 A.B. (College of Idaho) 1912; A.B. 1920.
Thesis: The portrayal of social life of Rome in the *Silvae* of Statius.
- Una Lucille Burke Physiology Oakland
 A.B. 1918.
Thesis: Effect of repeated rotation on after-nystagmus in rabbits.
- Floyd Franklin Burtchett Economics ..Granville, North Dakota
 A.B. (University of North Dakota) 1920.
Thesis: The American colonial poll tax.
- Clara Joslyn Cagwin English Berkeley
 A.B. (Cornell University) 1907.
Thesis: Scott as a story-teller.
- John E. Nelson Carpenter Education Alameda
 A.B. (Stanford University) 1908.
Thesis: Industrial teachers: standards for selection of candidates for training.
- Emily Beatrice Carrier Research MedicineSanta Barbara
 A.B. 1918.
Thesis: Blood volume studies.
- Ruth Alice Clifford Psychology Lindsay
 A.B. 1917.
Thesis: Mental and physical traits demanded by employers of unskilled girls.
- Susan F Cobb English Denton, Texas
 A.B. (State College for Women, Texas) 1915.
Thesis: The development of the Utopian theories of H. G. Wells.

- Mamie B. Cohen MathematicsLos Angeles
 A.B. 1920.
Thesis: Methods for computing the complex roots of numerical equations in one unknown.
- *Charlotte Mary Curry HistoryLos Angeles
 A.B. (College of Emporia) 1918.
Thesis: The organization and administration of the Anglo-Saxon secular church.
- Robert Kennedy Cutter PhysiologyBerkeley
 A.B. 1920.
Thesis: On the intensity and duration factors of retinal stimulation.
- *Bert Byron Davis EducationBerkeley
 A.B. 1919.
Thesis: The curriculum, methods, and teacher training for elementary Seventh Day Adventist schools.
- Guillaume Daniel Delprat, Jr. Research Medicine
 A.B. 1918.Melbourne, Australia
Thesis: Hippuric acid synthesis in the dog under experimental conditions.
- *William Ray Dennes PhilosophyHealdsburg
 A.B. 1919.
Thesis: A calculation of ordinary inference in terms of strict implication.
- *Adelbert Devaul EducationPaisley, Oregon
 A.B. 1919.
Thesis: The causes of class-room failure.
- Ray Orren Diether EducationHollywood
 A.B. 1917.
Thesis: The professional preparation and improvement while in service of the teachers of Berkeley, Oakland, and Los Angeles.
- Laura Lorine Donnelly SpanishBerkeley
 B.S. 1900.
Thesis: A translation of Pio Baroja's "La Casa de Aizgorri" with notes and an introductory study of the author.
- Bertha Judith Dubovsky Research MedicineOakland
 A.B. 1920.
Thesis: The distribution of *Bacillus botulinus* in nature.
- *Jeannette Ralph Dyer ArchitectureSaratoga
 A.B. (Western Reserve University) 1918.
Thesis: Civic centers.
- Benita Gertrude Eadie EducationSan Diego
 A.B. 1919.
Thesis: Supplemental mathematics: the design and content of a mathematical course supplemental to automobile repair shop practice.
- Fondalite Lowry Eby LatinSacramento
 A.B. 1918.
Thesis: Greek influence on the diction of Statius' *Silvae*.

- Harvey Leatherman Eby EducationLaramie, Wyoming
 A.B. (Yale University) 1910.
Thesis: Examinations as educational means with special reference to the method of self-examination.
- Philips Josiah Edson PhysiologyLos Angeles
 A.B. 1920.
Thesis: A study of blood pressure changes produced by cardio-respiratory interference.
- Charlotte Sellman Evans English ..Philadelphia, Pennsylvania
 A.B. (Wellesley College) 1916.
Thesis: The contribution of the novella to Shakespeare's plays.
- Paul Henri Fabry PathologyLiège, Belgium
 M.D. (University of Liège) 1920.
Thesis: Study of the toxicity of new fast green in colloidal and non-colloidal state.
- Florence L Field Research MedicineSan Francisco
 B.S. (University of Michigan) 1920.
Thesis: Can *Bacillus botulinus* grow in nature? How can it be isolated from field mixtures?
- Edna Marie Fisher HistoryAttica, Indiana
 A.B. 1920.
Thesis: Medical knowledge and practice in New Spain during the sixteenth century.
- Edith Gamble LatinHaywards
 A.B. 1908.
Thesis: The use of ellipsis in Statius' *Silvae*.
- Lloita Higbee Glick LatinClaremont
 A.B. (Pomona College) 1919.
Thesis: The use of the parenthesis in Statius' *Silvae*.
- Beatrice Doris Goldman HistoryLos Angeles
 A.B. 1920.
Thesis: The place of Robert Grosseteste in the history of mediaeval thought.
- Ruth Goodrich EnglishAndover, South Dakota
 A.B. (Dakota Wesleyan University) 1918.
Thesis: A comparative study of the narrative art of Nathaniel Hawthorne and Robert Louis Stevenson.
- Lance Edward Gowen ArchitectureBerkeley
 A.B. 1916.
Thesis: The influence of Norman ecclesiastical architecture in the eleventh and twelfth centuries.
- *William Wiley Green EducationVictorville
 A.B. and B.S. (University of Missouri) 1911.
Thesis: Physical science as educational means with special reference to economic science.
- Mervyn Gunzendorfer ArchitectureSan Francisco
 A.B. 1920.
Thesis: Stadia.

- George Peter Hammond HistoryCaruthers
A.B. 1920.
Thesis: German interest in California before 1850.
- Carrie Evelyn Haney LatinModesto
A.B. 1920.
Thesis: The flattery of the Emperor Domitian in the *Silvae* of Statius.
- *Ruth Alden Hardy HistorySan Francisco
A.B. 1919.
Thesis: The life and work of Pierre Dubois with a translation of his *De Recuperatione Terre Sancte*.
- Robert Ammiel Hare HistoryBerkeley
A.B. (Union College) 1910.
Thesis: The European concert in relation to the Turco-Egyptian crisis ending in 1841.
- Edith Adelaide Harrison Political ScienceSan Francisco
A.B. 1918.
Thesis: English by-elections since 1918: a study of by-elections as an index to changes in political opinion.
- Glen Haydon MusicHobart, Oklahoma
A.B. 1918.
Thesis: The evolution of the woodwind section of the modern orchestra.
- *Dorothy Lawrence Healy HistoryWillits
A.B. 1918.
Thesis: The European policy of Prince Metternich.
- Virginia Elizabeth Heath LatinMemphis, Tennessee
A.B. (Randolph-Macon Woman's College) 1918.
Thesis: The Roman attitude towards children as shown by certain Latin authors.
- Olga Hendershot MathematicsBerkeley
A.B. (Colorado College) 1920.
Thesis: A history of maxima and minima as given in American texts on the differential and integral calculus.
- Lawrence Francis Hill HistoryCommerce, Texas
A.B. 1919.
Thesis: Federal Indian policy in Texas, 1845-1859.
- Grace Tanquary Hillyard EducationOakland
A.B. (Colorado Teachers' College) 1916.
Thesis: The consolidated school and its financial support.
- Helen Louise Hopkins ZoologyLos Angeles
A.B. 1920.
Thesis: On the cutaneous veins of certain elasmobranch fishes.
- Constance Harriet Hughes HistoryVisalia
A.B. 1920.
Thesis: Trade guilds of New Spain.

- Alice Robbins Humphrey Household Art Berkeley
 A.B. (Bryn Mawr College) 1915.
Thesis: Egyptian character in stage setting and costume, illustrated by Aida.
- *Stephen Grover Hust History Berkeley
 B.S. 1910.
Thesis: The Presidential election of 1876.
- Bernice Hutchison Philosophy Fresno
 A.B. 1920.
Thesis: Philosophical aspects of Mark Twain's pessimism.
- Lillie Isom Latin Crows Landing
 A.B. 1920.
Thesis: Roman spirit in the *Silvae* of Statius.
- *Clarence Arthur Jenks Chemistry Berkeley
 A.B. 1919.
Thesis: Solubility relations of naphthalene and iodine in the various solvents, including a method for evaluating solubility data.
- James Guyton Johnson History Berkeley
 A.B. (University of Georgia) 1913.
Thesis: The Spanish regime in Georgia and South Carolina.
- *Roxana Galletly Johnson History Los Angeles
 A.B. (Indiana University) 1903; B.L.S. (University of Illinois) 1909.
Thesis: Spanish activities in the Louisiana territory, an annotated bibliography of material in the University of California libraries.
- Frances Carey Jones History Berkeley
 A.B. 1918.
Thesis: California in the Spanish-American wars of independence: the Bouchard invasion.
- William Cockrell Jones Economics Alameda
 A.B. 1917 and M.A. 1918 (Texas Christian University).
Thesis: An analysis of the trade agreements of organized labor in San Francisco, California.
- Benjamin Shinobu Kawasaki Architecture Fresno
 A.B. 1919.
Thesis: Gymnasia.
- Paul Brendan Kelly Economics Bakersfield
 A.B. 1920.
Thesis: A university correspondence course on how to install and operate a standard accounting system for electrical contractors and dealers.
- Constance Gerrie Kendall Mathematics Los Angeles
 A.B. 1920.
Thesis: A study of the loxodrome on a general surface of revolution with special application to the conical spiral.
- G. Eleanor Kimble Economics Los Angeles
 A.B. 1917.
Thesis: Recreation as a factor in the standard and cost of living.

- *Anna Krause Spanish Los Angeles
 A.B. 1919.
Thesis: Santa Teresa: her development and achievement as a mystic.
- Henri Langlard French Beaume, France
 S.T.B. (University of Paris) 1901.
Thesis: Les liaisons obligatoires dans le français moderne.
- Sarah Docfon Lee Psychology Oakland
 A.B. 1920.
Thesis: A comparative study of the intelligence of normal Chinese and American school children.
- Irene Doris McCullough Latin Sacramento
 A.B. 1920.
Thesis: The influence of Statius on European literature.
- Ruth Mary McGinty History Berkeley
 A.B. 1920.
Thesis: Spanish and Mexican ranchos in the San Francisco Bay region: San Antonio, San Pablo, and San Leandro.
- Ubaldo Pasquale Maggetti :..... French Locarno, Switzerland
 A.B. 1920.
Thesis: The subjunctive in the Italian and French clauses of time.
- George Bonner Marsh Spanish San Marcos, Texas
 A.B. (Southwestern University) 1913.
Thesis: The *Suenos* of Quevedo as a satirical mirror of his times.
- Roy Elmer Marsh History Berkeley
 B.L. 1912.
Thesis: The Federal Indian policy in New Mexico, 1845-1860.
- Margaret Elizabeth Martin Classical Archaeology Oakland
 A.B. 1918.
Thesis: The life of Trajan based principally on his coins.
- Herbert Hill Matthews Education San Rafael
 A.B. (University of Oregon) 1913.
Thesis: A self-survey of the Mill Valley elementary schools.
- Harry Toner Mercer English Long Beach
 A.B. 1920.
Thesis: Mediaeval stories in modern fiction: a study of the treatment of popular and mediaeval material by France, Kipling, and Hewlett.
- Mary Elizabeth Millard Music Vancouver, B. C.
 A.B. 1920.
Thesis: String quartette in B flat major. Four movements.
- Maude Lovell Millard History San Francisco
 A.B. 1920.
Thesis: A historical sketch of Spanish-Mexican mining law: its origin, development, and relation to our codes of the Southwest.
- Robert Cunningham Miller Zoology Greenville, Illinois
 A.B. (Greenville College) 1920.
Thesis: The flock behavior of the coast bush-tit.

- *Roland McLeod Miller Economics Los Angeles
 A.B. (University of British Columbia) 1916.
Thesis: Workmen's compensation in California, a study in commission administration.
- *Edith May Montgomery History Houstonia, Missouri
 A.B. (Park College) 1907.
Thesis: Movements for the annexation of the Hawaiian Islands, 1876-1898.
- *Beulah May Morrison Psychology Laton
 A.B. 1919.
Thesis: A study of the major emotions in mental defectives at the Sonoma State Home.
- *Lewis Francis Morrison Bacteriology San Francisco
 A.B. 1920.
Thesis: Studies on *Streptococcus pyogenes* (Holden strain).
- *Gladdys Esther Muir Education Pasadena
 A.B. (McPherson College) 1915.
Thesis: Denominational colleges west of the Mississippi: a study of their service and influence.
- *Walter Bodle Munson Education Fresno
 A.B. (Cornell College) 1897.
Thesis: Pupil participation in the management of an intermediate school.
- Dorothea Eckstorm Nelson Botany Redlands
 A.B. (University of Redlands) 1920.
Thesis: The origin and seasonal variation in the production of rubber in *Chrysothamnus nauseosus* variety *viridulus*.
- Dorothea Alicia Newell Spanish Berkeley
 A.B. 1919.
Thesis: Dr. Thebussem (Mariano Pardo de Figueroa), historian of Spanish customs.
- Anne Loumina Newman English Murray, Utah
 A.B. 1920.
Thesis: The women of Shakespeare's tragedies: a comparative study of character.
- Katherine Louise Oman Research Medicine
 A.B. 1920. Spokane, Washington
Thesis: The morphology and cultural characteristics of sixty strains of *B. botulinus*.
- Katharine Owers Pathology Coronado
 A.B. 1920.
Thesis: Studies on *Streptococcus hemolyticus*.
- Helen Simon Patrick French New York, N. Y.
 A.B. (University of Kiev) 1914.
Thesis: Les relations de Catherine II avec Diderot et son plan d'une université pour la Russie.
- Karl Francis Pelkan Research Medicine Marburg, Austria
 A.B. 1920.
Thesis: The physiology of the phenols: a method for the determination of phenol in blood.

- Henry DeWitt Phillips Spanish Berkeley
 A.B. (University of Texas) 1915.
Thesis: Palou's *Noticias de la Nueva California* (a translation of a portion of the work with introduction and linguistic and historical notes).
- *Lee Wah Pond Bacteriology Fresno
 B.S. (Iowa State College) 1918.
Thesis: Recognition of *B. chauveauii* and stabilization of blackleg virus.
- Alberta Smith Porter Economics Berkeley
 B.S. (Utah Agricultural College) 1919.
Thesis: Development and application of budget studies.
- *Marion Elida Possons German Fresno
 A.B. (Mills College) 1918.
Thesis: The influence of English literature upon Goethe.
- Anna Irion Powell History Huntsville, Texas
 A.B. (University of Texas) 1914.
Thesis: Intervention by the United States in Nicaragua, 1898-1912.
- *Jessie Hazel Power Spanish Los Angeles
 A.B. 1920
Thesis: The Dominguez-Escalante expedition into the Great Basin, 1776-1777: translation from the original documents with introduction and editorial notes.
- *Carroll Morris Powers Economics Claremont
 A.B. (Pomona College) 1918.
Thesis: Methods of labor adjustment in the San Francisco Bay region.
- *Eva Smith Pressley Psychology Berkeley
 A.B. 1918.
Thesis: A study of the mental ages of fifty-six pairs of sisters.
- William Walter Reich Pathology Manila, P. I.
 A.B. 1917 and B.S. 1919 (University of the Philippines, Manila).
Thesis: Some curious morphological experimental variations found with *Trypanosoma brucei*. Also, a preliminary note on a skin test for experimental nagana.
- *Grace Bernice Rhodes Pathology Chino
 A.B. (Stanford University) 1919.
Thesis: Experimental pneumonia produced by the pneumococcus and streptococcus.
- Catherine Johnson Rich Philosophy Claremont
 A.B. (Pomona College) 1920.
Thesis: A study of Santayana's ethical theory.
- *Elizabeth Ellinwood Roberts Spanish San Diego
 A.B. (Western Reserve University) 1905.
Thesis: The Spanish Missions at Yuma.
- Helen Mitchell Rocca Political Science Middletown
 A.B. 1919.
Thesis: Reorganization of state legislatures.
- Alice G. Rouleau Graphic Art Oakland
 A.B. 1920.
Thesis: The relation of the poster to fine art.

- Henriette Roumiguère French Berkeley
 A.B. 1920.
Thesis: Le roman à thèse de Paul Bourget.
- Lucile Roush Botany Palo Alto
 A.B. (Stanford University) 1918.
Thesis: Studies into the life history of *Cryptoporus volvatus* (Peck) Shear.
- *George Oliver Sagen Mathematics Princeton
 A.B. 1917.
Thesis: On the geometrical representations of the non-involutory quadratic transformation in a plane.
- *Richard Henry Scofield Philosophy Los Angeles
 A.B. 1919.
Thesis: Leopardi: a study in romantic pessimism.
- *Helen FitzJames Searight English New York, New York
 A.B. (Smith College) 1912.
Thesis: Dramatic ideals of the Virgin Mary in the English miracle plays.
- Raymond Martin Selle Zoology Fillmore
 B.S. (Occidental College) 1920.
Thesis: Changes in the vaginal epithelium of the guinea pig during the oestrous cycle.
- Raymond Sanford Seward Physics Long Beach
 B.S. (Pomona College) 1912.
Thesis: Infra-red photography.
- Jay Randolph Sharpsteen Research Medicine Alameda
 A.B. 1917.
Thesis: The initial loss and regain of birth-weight in one thousand newborns at the University of California Hospital.
- Harry Clare Shepardson Biochemistry Alameda
 A.B. 1920.
Thesis: Immunological experiments with hemoglobin.
- Lucile Belmont Simmons Philosophy Los Angeles
 A.B. (Pomona College) 1919.
Thesis: Naturalism and individualism in the eighteenth century with special reference to the philosophy of Hume.
- Frances Catherine Smiley Education Santa Ana
 A.B. (Pomona College) 1916.
Thesis: An educational survey of Orange County, California.
- Henry Ezmond Smith Economics Salt Lake City, Utah
 A.B. (University of Utah) 1920.
Thesis: The accounting principles involved in the American and the English income tax laws.
- Robert Kilburn Spaulding Spanish Oakland
 A.B. 1920.
Thesis: Differentiation in language and thought of the characters of Don Juan Ruiz de Alarcon.

- Belle Ritchie Stewart History Berkeley
 A.B. 1917.
Thesis: American interest in the annexation of Cuba during the years 1800-1860.
- Jeannette Miriam Sudow History Calexico
 A.B. 1920.
Thesis: Symbolic art in the Cathedral of Chartres.
- Christine Elizabeth Swanson Latin Des Moines, Iowa
 A.B. (Grinnell College) 1914.
Thesis: The appreciation of art, nature, and beauty in the *Silvae* of Statius.
- Jane Evelyn Swanson History Des Moines, Iowa
 A.B. (Grinnell College) 1918.
Thesis: Life and work of Benito Juárez.
- *Orpha Gladys Swearingen Education San Francisco
 A.B. (University of Kansas) 1917.
Thesis: The psychological and the educational significance of clubs.
- Caroline Wasson Thomason English Berkeley
 A.B. (Whitman College) 1908.
Thesis: Elizabeth Barrett Browning's theory of social reform.
- Mildred Bentley Thompson Research Medicine Oakland
 A.B. 1917.
Thesis: Typhoid infections in guinea pigs produced by gall bladder inoculations.
- *Fred W. Traner Education Rockford, Illinois
 A.B. (Beloit College) 1908.
Thesis: A proposed basis for the selection and arrangement of subject matter in American history for secondary grades.
- *Robert Thackwell Trotter Anatomy Walsh, Alberta, Canada
 A.B. 1919.
Thesis: Observations on the mononuclear cells of rabbit's blood following the intravenous injection of acid azo dyes.
- Hsiu Chia Tung Political Science Nanking, China
 A.B. (University of Michigan) 1920.
Thesis: A proposed budget system for Chinese provincial governments.
- Lilah J. Tunnicliffe French Oakland
 A.B. 1920.
Thesis: La technique poétique et la versification des sonnets de José-Maria de Hérédia.
- L Lucile Turner English Anaheim
 B.L. 1902.
Thesis: A study of Teton songs in comparison with certain English lyrics.
- Morrell Emeric Vecki Research Medicine San Francisco
 A.B. 1920.
Thesis: The pathogenicity of *Bacillus abortus* in the monkey.
- Geneve Wallace Greek Salt Lake City, Utah
 A.B. 1920.
Thesis: The Homeric conception of human excellence.

- *Wilma Walton Psychology Sanger
 A.B. 1919.
Thesis: The relation of initial to final ability in several practice experiments.
- Regina Hanson Westcott Education Los Angeles
 A.B. (Occidental College) 1918.
Thesis: Educational guidance for the adolescent girl.
- Donald Whitney Wheaton History Berkeley
 A.B. 1919.
Thesis: The career of David S. Terry.
- Esther Theresa Wildman Economics
 A.B. (Stanford University) 1915. Philadelphia, Pennsylvania
Thesis: The settlement and resources of the Sacramento Valley.
- Dorothy Eurila Wilkinson Household Art Blythe
 A.B. 1920.
Thesis: Studies in stage setting and design for costume.
- Paul Lathrop Wilson Botany Garrettsville, Ohio
 A.B. (Hiram College) 1906.
Thesis: On the occurrence and life history of *Sphaerotheca lanestris*.
- William George Wirth History St. Helena
 A.B. (Union College) 1911.
Thesis: Camille Jordan and the freedom of cults in France in 1797.
- *Hishing Wong Education Canton, China
 B.Ed. (University of Washington) 1919.
Thesis: The effect of certain suggestions on mental efficiency.
- *Muriel Wood History Berkeley
 A.B. 1919.
Thesis: Two mining laws of Roman Spain.
- Mildred Wright English San Francisco
 A.B. (Western College for Women) 1917.
Thesis: Contemporary evidence as to the character of Samuel Taylor Coleridge.
- The Degree of Juris Doctor (School of Jurisprudence) upon**
- Thomas Reese Bowen Ashby Sacramento
 A.B. 1919.
Thesis: The grant and reservation of easements by implication.
- William Colwell Bartlett Los Angeles
 A.B. 1919.
Thesis: A survey of recent decisions on the law of persons and procedure.
- Harold Alfred Black San Francisco
 A.B. 1917.
Thesis: Critical review of cases in the law of property and corporations.
- *Eugenia Katharina Burger Berkeley
 Grad. Kl. Kgl. (Augusta Gymnasium) 1906.
Thesis: Delivery and acceptance of deeds in California.

- Alvin Howard Carson Modesto
 A.B. 1919.
Thesis: The theory of subrogation applied to the problems of insurance.
- Isidoro Antonio Cereghino Berkeley
 A.B. 1919.
Thesis: Discussion of cases on the law of wills and property.
- Wendell Sherman Chapman Berkeley
 A.B. (State College of Washington) 1918.
Thesis: Stockholders' responsibility for corporate action under California law.
- George Washington Cohen Los Angeles
 A.B. 1917.
Thesis: The possibility of the express trust as a vehicle of commerce in California.
- Cecil Eli Edgar Sanger
 A.B. 1917.
Thesis: Compensation for disease under the Workmen's Compensation Act of California.
- Edward Bryant Ellsworth Niles
 A.B. 1919.
Thesis: The protection of political rights by injunctions.
- Asa Foster Harshbarger San Francisco
 A.B. 1918.
Thesis: The manufacturer's warranty.
- Carl Smith Kegley Los Angeles
 A.B. (Stanford University) 1917.
Thesis: The rights of individuals and public corporations to protect property by the obstruction and control of surface waters, flood waters, and water courses.
- Lucas Edward Kilkenny Elmira
 Ph.B. 1898.
Thesis: Effect of recent legislation on the wife's interest in community property in California.
- George John Lacoste Oakland
 A.B. 1919.
Thesis: Quasi-contractual relief: payments under mistake, with specific reference to California law.
- Ernest Samuel Leslie Berkeley
 A.B. 1919.
Thesis: Marital property and conflict of laws in the United States.
- Benjamin Boone Logan Sacramento
 A.B. 1917.
Thesis: Comments on law of deeds and evidence.
- Edward Atherton Martin Oakland
 A.B. 1918.
Thesis: Tests of admiralty jurisdiction in possessory and petitory suits.

- Philip Strong MathewsBerkeley
 A.B. 1919.
Thesis: Analysis of recent decisions on the law of public service.
- Calla MathisonLos Angeles
 A.B. 1917.
Thesis: Examination of recent cases on the law of municipal corporations.
- Harry Albert MazzeraStockton
 A.B. 1919.
Thesis: Study of late decisions on the law of corporations and contracts.
- Leonard Joseph MeltzerPiedmont
 A.B. 1917.
Thesis: Strikes for lawful purposes.
- Richard Howard MorrisonEllendale, North Dakota
 A.B. 1916.
Thesis: A discussion of certain recent decisions in the law of corporations and pleading.
- Julian PardiniGrass Valley
 A.B. 1919.
Thesis: State regulation of the use of water under the police power.
- George Clement PerkinsOakland
 A.B. 1918.
Thesis: Spendthrift trusts: development in England and the United States, with special reference to California.
- Dixwell Lloyd PierceDavis
 A.B. 1919.
Thesis: Points of conflict between the riparian and appropriation doctrines, with special reference to a suggested policy of minimizing these conflicts in states where the "California doctrine" of water rights is in force.
- Agnes Ricker PolsdorferLos Angeles
 A.B. 1918.
Thesis: The law of California in regard to the proof of a will, lost or destroyed otherwise than by public calamity or fraud.
- Jacob Joseph PosnerSan Francisco
 A.B. 1919.
Thesis: Analysis of recent decisions in the law of property and evidence.
- James Bestor RobinsonOakland
 A.B. 1918.
Thesis: The police power under the contract clause.
- Lemuel Dalton SandersonBerkeley
 A.B. 1919.
Thesis: The phrase "arising out of" as a condition precedent to compensation should be eliminated from the Workmen's Compensation Act of California.
- Kenneth Evan SchwinnRedlands
 A.B. 1916.
Thesis: Ways of necessity.

- Joseph SharpRichmond
A.B. 1918.
Thesis: Critical comment on cases in law of evidence and vendor and purchaser.
- Marguerite Marie ShipmanBerkeley
A.B. 1919.
Thesis: The separate domicile of a married woman.
- Morgan Vardry SpicerLaramie, Wyoming
A.B. (University of Wyoming) 1917.
Thesis: The legality of labor union acts with reference to unorganized labor.
- Eldon Battles SpoffordBerkeley
A.B. 1918.
Thesis: Extra-territorial operation of Workmen's Compensation Acts.
- Joseph Harold WeiseGlen Ellen
A.B. 1918.
Thesis: Land valuation of public utilities.
- Irving William WoodOakland
A.B. (University of Wisconsin) 1917.
Thesis: Collective trade agreements.
- The Degree of Doctor of Medicine (Medical School) upon**
- Dexter Rankin BallSanta Ana
A.B. 1916.
- William Hutt BarnesBerkeley
A.B. (Stanford University) 1916; M.A. 1917.
- Charles Coleman BerwickSan Francisco
A.B. 1917; M.A. 1920.
- William Henry BingamanGonzales
A.B. 1918.
- Marmion Hugo ChildressBerkeley
A.B. 1917.
- Zach Benjamin CoblentzSanta Maria
A.B. 1917.
- Nelson Caryl DavisCeres
A.B. 1917; M.A. 1919.
- Granville Sinclair DelamereBerkeley
A.B. 1917; M.A. 1919.
- John Carey Dement, Jr.San Diego
A.B. 1916.

Waldron Ashley Gregory	Berkeley
A.B. 1916.	
Franklin Isadore Harris	San Francisco
A.B. 1917.	
Hal Rexford Hoobler	Bay City, Michigan
B.S. 1913.	
Hubbard Spencer Hoyt	Pacific Grove
A.B. 1917.	
George Shigeki Iki	Berkeley
A.B. 1917.	
Demetrio Eugene Jeffry	Healdsburg
A.B. 1917.	
Charles Frank Keith	Berkeley
A.B. 1916.	
John Joseph Kingston	San Francisco
Frank Yoshimiche Kitsuda	San Francisco
B.S. 1916.	
Kunisada Kiyasu	Los Angeles
A.B. 1916.	
Ewald Axel Larson	Kingsburg
A.B. 1917.	
Clarence Griffith Potter	San Francisco
Richard George Scribner	San Francisco
A.B. (Indiana University) 1917.	
Frederick Paxton Shafer	El Centro
A.B. 1915.	
Jay Randolph Sharpsteen	San Francisco
A.B. 1917.	
Edward Byer Shaw	Oakland
A.B. 1917; M.A. 1919.	
Henry Silberman	San Francisco
Morris Harold Silverberg	San Francisco
Harry Pratt Smith	San Francisco
A.B. 1916; M.A. 1919.	
Claude Verner Thompson	Orland
A.B. 1917.	

The Degree of Doctor of Philosophy upon

- Nina May Alderton MathematicsBerkeley
 A.B. (Mount Holyoke College) 1914; M.A. (Columbia University) 1915.
Thesis: Involutory quartic transformation in space of four dimensions.
- *William Harry Bair Physics, Mathematics
Ruffsedale, Pennsylvania
 B.S. (Ohio Northern University) 1908; M.S. (University of Illinois) 1914.
Thesis: The spectra of some compound gases in a vacuum tube.
- Dwight Cooley Bardwell Chemistry, Physics
Salt Lake City, Utah
 B.S. 1919.
Thesis: Hydrogen as a halogen in metallic hydrides.
- Theophil Frederic Buehrer Chemistry, Physics.....Austin, Texas
 A.B. 1916 and M.A. 1918 (University of Texas).
Thesis: Critical solution temperatures of white phosphorus with various liquids.
- *Paul Steere Burgess Soil Chemistry and Bacteriology,
 BiochemistryBerkeley
 B.S. (Rhode Island State College) 1910; M.S. (University of Illinois) 1911.
Thesis: Studies on a drained marsh soil, unproductive for peas.
- Paul Harold Daus Mathematics, PhysicsAtascadero
 B.S. (University of Chicago) 1916.
Thesis: Normal ternary continued fraction expansions for the cube roots of integers.
- *Frederick Monroe Essig Botany, Plant Pathology.....Shively
 A.B. 1917.
Thesis: The morphology, development, and economic aspects of *Schizophyllum commune* Fries.
- Priscilla Fairfield Astronomy, Mathematics
Mt. Hamilton
 A.B. (Boston University) 1917.
Thesis: Indeterminate cases of the orbit problem.
- *Laurence Fleming Foster Bacteriology, Biochemistry...Pasadena
 A.B. (Albion College) 1910; M.S. (University of Illinois) 1914.
Thesis: Studies on the growth, viability, and metabolism of *Streptococcus hemolyticus*.
- Barbara Nachtrieb Grimes Economics, Jurisprudence.....Berkeley
 A.B. 1912; J.D. 1915.
Thesis: Sickness as a cause of poverty in California and a consideration of social health insurance as a remedy.
- *William Ferguson Hamilton Zoology, Physiology.....Claremont
 A.B. (Pomona College) 1917.
Thesis: Cöordination in the starfish.
- William Henry Hampton Chemistry, PhysicsLive Oak
 B.S. 1917.
Thesis: The potential of the iron electrode.
- Thorfin Rusten Hogness Chemistry, Physics
Minneapolis, Minnesota
 B.S. 1918 and Ch.E. 1919 (University of Minnesota).
Thesis: The surface tensions and densities of liquid mercury, cadmium, zinc, lead, tin, and bismuth.

- Hamilton Moore Jeffers Astronomy, Mathematics, Physics
 A.B. 1917.Pasadena
Thesis: An investigation of the orbits of the two components of Taylor's Comet
 (1916 I).
- Sherwin Maeser Chemistry, PhysicsBerkeley
 A.B. (Brigham Young University) 1909.
Thesis: A study of the physical and chemical properties of some of the tertiary
 amine-oxide derivatives.
- Ngui Wing Mah Political Science, HistoryBerkeley
 A.B. (University of Illinois) 1916; M.A. 1917.
Thesis: Foreign jurisdiction in China.
- *Guy Montgomery English, Anthropology, Philosophy
Berkeley
 A.B. (University of Nebraska) 1910; M.A. 1917.
Thesis: Studies in primitive folksong.
- Alice Maria Ottley Botany, Agricultural Science
Wellesley, Massachusetts
 A.B. (Cornell University) 1904; M.A. (Wellesley College) 1906.
Thesis: A revision of the Californian species of *Lotus*.
- Daniel Victor Steed MathematicsLos Angeles
 A.B. (University of Southern California) 1914.
Thesis: The lines on the hypersurface of order $2n-3$ in space of n dimensions.
- *Eda Lou Walton English, Anthropology.....Berkeley
 A.B. 1918.
Thesis: Navaho traditional poetry; its content and form.
- Alfred Russell Whitman Geology, PetrographyOakland
 B.S. 1911; M.S. 1913.
Thesis: A re-study of the Cobalt district.
- Albert Julius Winkler Horticulture, Botany
The Grove, Texas
 A.B. (University of Texas) 1918; M.A. (University of Missouri) 1918.
Thesis: A study of internal browning of the Yellow Newtown apple.
- *Hugh McCurdy Woodward Education, Economics
Salt Lake City, Utah
 A.B. (Brigham Young University) 1911; M.A. (University of Utah) 1918.
Thesis: Opportunities for vocational education in the San Francisco Bay region.
 A detailed classification and a critical analysis.
- Dorothy Maud Hazeltine Yates Education, PsychologyOakland
 A.B. (Wellesley College) 1910; M.A. 1919.
Thesis: A study of some high school seniors of exceptional intelligence.
- *Jessica May Young Astronomy, Mathematics, Physics
St. Louis, Missouri
 A.B. (Washington University) 1914; M.S. 1915.
Thesis: On the cause of the non-appearance of certain periodic comets on their
 predicted returns.

HONORS WITH THE BACHELOR'S DEGREE
1920-1921

IN THE COLLEGE OF AGRICULTURE

*Lindsay Alexander Crawford	Edward Willard Everett
Ronald Anstruther Davidson	Myer John Heppner
*Virgil B Davis	Lal Singh

IN THE COLLEGE OF CHEMISTRY

*George A Davidson	*Bruce Barton Farrington
	Edwin Joseph Mejia
	<i>Highest Honors</i>
	Thomas Reed James

IN THE COLLEGES OF ENGINEERING

COLLEGE OF CIVIL ENGINEERING

Benjamin Benas	George Magee Cunningham
	Zara Witkin

COLLEGE OF MECHANICS

Lucius Allen Ashley	William Walter Davison, Jr.
Reid Perkins Crippen	Arthur Josiah Weiss

COLLEGE OF MINING

Paul Latham Berlin	Frank Ambrose Moss
	Kenneth Cameron Selater

IN THE COLLEGE OF COMMERCE

Violet McLaren Gray	*Frank Linden Naylor, Jr.
---------------------	---------------------------

IN THE COLLEGE OF LETTERS AND SCIENCE

Anatomy

Mary Ellen Freyer	*Keene Oliver Haldeman
	*Karl Francis Pelkan

Anthropology

Vera Louise Hughes	Juliet Munsell Lynch
--------------------	----------------------

Architecture

Scott Coy Haymond

Astronomy

Masamitu Yamasaki

Biochemistry

Dorothy Cerita Lord

Eaton MacLeod MacKay

Highest Honors

*Grace Mabel McKellips

Botany

Dorothea Gorter Edgar

Highest Honors

*Ivan Murray Johnston

ChemistryJoseph Copley Alter
Selma Bertha ElligerDavid Morris Greenberg
Edna Ruth Hansen*Highest Honors*

Arda Alden Green

Metta Clare Green

Drawing and Art

*Grace Louise Kelsey Hurni

Economics

Mary Lena Levendusky

*Harold Ladd Price

EnglishMary Anthony Chamberlain
Ruth Hillerman
Martha Morris Knott
Jacques Georges Clemenceau LeClercq
*Lawrence Campbell Lockley*Harry Toner Mercer
*Anne Loumina Newman
*Mildred Edith Nichols
Madelaine Schreiber
*Whitney Hastings Wells*Highest Honors*Ruth Parker Allen
Helen B. Camp
Catherine Alice Davis
Milly Agnes EdwardsGeorgea Tilton Hine
Marion Blanche Phillips
Ruth Pinkerton
Constance Margaret Topping

French

*Arthur Paul Coe	Rose Rebecca M Hardstein
Leona May Fassett	Jacques Georges Clemenceau LeClercq
Helen Augusta Graham	Denise Marie Neveu
Constance Margaret Topping	

Geography

Ruth Emily Baugh

Geology

Carl St. John Bremner	Charles Elwood Meek
-----------------------	---------------------

German

*Rudolph Albert Eifert	Leona May Fassett
------------------------	-------------------

Graphic Art

Thelma Mooers Gilman	John Britton Matthew
----------------------	----------------------

Highest Honors

Margaret Leigh

Greek

Sara Ellisberg	Dorothy Amelia Hill
----------------	---------------------

History

*Sister Margaret Mary Feudge	Grace Elizabeth Ross
Wilhelmina Alice Godward	Vera Stump
Elizabeth Helen Hopkinson	*Sister Mary Redempta Ward
Elinor Eyre Malic	Dorothy Grace Willett

Household Art

Katharine Louise Fisk	Violet Lee Osborn
*Anna Louise Polak	

Household Science

Hazel Lampert	*Marion Josephine Mills
Mabel Irene Trindade	

Hygiene

Theckla Jean Johnston

Jurisprudence

William Wylie Brown	Augustus George Goodrich
Howard Leslie Burrell	Robert Louis Hall, Jr.

Latin

*Carrie Evelyn Haney
Collice Henry

Adele Kibre
*Lena Marie Morrill

Dorothy Putnam Williams

Highest Honors

Dorothy Margaret Davis
Mary McPike

Emelia Augusta Rabin
Gwladys Louise Williams

Mathematics

Mildred Hawkins Hurd

Takashi Terami

Paleontology

*Dorothy Kemper

Pathology and Bacteriology*Highest Honors*

*Helen Louise Hopkins
Clara Emelia Peterson

Samuel Bunker Randall
*Douglas Daniel Stafford

Philosophy

Cecilia Florence Bathgate
Lloyd Lancaster Brown
Leona May Fassett

Arda Alden Green
Alice Wilmina McDonald
*Winifred May Osborne

Physics

Harold Oliver Holte

Takashi Terami

Political Science

Livingston Jenks

Mildred Moulton
Joseph Francis Scott

Psychology

Frederick Joseph Adams
Eleanor Crofts
Frank Cornelius Davis
Kathleen Rowland Glasgow

Lois Marguerite Howery
Blanche LaPerle Nelsen
Helen Radin
Jessie Leigh Thornton

Eleanor Sisson Thrum

Highest Honors

Zing Yang Kuo

Grace Montgomery

Sanskrit*Highest Honors*

*Charmian Crittenden

Slavic

Highest Honors

Camilla Chapin Daniels

Spanish

Milbrun Janice Atchison Constance Eaden Lilley
Helen Wilson Murdoch

Zoology

Constance Marie Blatchley Dorothy Harpham
Francis Garritt Gilchrist *Helen Louise Hopkins
*Keene Oliver Haldeman Helen Brooke Taussig
Adrienne Williams

MILITARY COMMISSIONS, 1920-21

OFFICERS' RESERVE CORPS, UNITED STATES ARMY

William Frishe Dean.....Second Lieutenant, Infantry
Carl Emil Hansen.....Second Lieutenant, Infantry
Harvey HardisonSecond Lieutenant, Infantry
Tom Hunter Louttit.....Second Lieutenant, Infantry
Shirlaw Wood Mackay.....Second Lieutenant, Infantry
George Work Marvin.....Second Lieutenant, Infantry
George Thomas Moore.....Second Lieutenant, Infantry
James Emmons Pemberton.....Second Lieutenant, Infantry

UNIVERSITY CADETS

*George Work Marvin.....Colonel
Harvey HardisonColonel
*Carl Emil Hansen.....Lieutenant-Colonel
George Thomas Moore.....Lieutenant-Colonel
William Frishe Dean.....Major
Tom Hunter Louttit.....Major
Shirlaw Wood Mackay.....Major
Albert Bryan Sprott.....Major
James Emmons Pemberton.....Major
Donald Huntington Wright.....Captain
Leonidas Duncan Cranmer.....Captain
Wallen White Maybeck.....Captain
Ormond Kenneth Flood.....Captain

* Appointed December 18, 1920.

Laurence Graham Putnam.....	Captain
Ralph Phillips Stiehl.....	Captain
John Glover Hatfield.....	Captain
George Wesley Williams.....	Captain
William McCarthy Thornton.....	Captain
Donald Mabry Pearson.....	Captain
Cyril Fay Moseley.....	Captain
Delacour Ignatius Murphy.....	Captain
Benjamin Theodore Hudspeth.....	Captain
Rollo Arthur Beaty.....	Lieutenant
Hall McAllister Griffiths.....	Lieutenant
Penrose Wiley Hirst.....	Lieutenant
George Roland Cooper.....	Lieutenant
George McQueen Landon.....	Lieutenant
Phillip DeVere Deuel.....	Lieutenant
Wilmar Weston Dewitt.....	Lieutenant
Dwight Livingston Merriman.....	Lieutenant
Lesleigh Harold Davis.....	Lieutenant
George MacTavish	Lieutenant
Charles Edington Hodgson.....	Lieutenant
Alfred Ernest Lentz.....	Lieutenant
Allan Fitzgerald Locke.....	Lieutenant
Philip Horatio Small.....	Lieutenant
Abe Loeffler Hesselberg.....	Lieutenant
Milton Clair Kennedy.....	Lieutenant
Lee Miller Neideffer.....	Lieutenant
Carl Benson	Lieutenant
Richard Leonidas Gove.....	Lieutenant
James Meeuwenberg	Lieutenant
Thornton Godfrey Blackburn.....	Lieutenant
Arthur William Ellis.....	Lieutenant
Chalmers Carlton Stevens.....	Lieutenant
Edmund Anthony Meagher.....	Lieutenant
Leland Robert McMaster.....	Lieutenant
John William Hopkins.....	Lieutenant
Freeman Clifford Schultz.....	Lieutenant
Walter Clair Dayhuff.....	Lieutenant
Cyril Eugene Smith.....	Lieutenant
Lindsay Austin Campbell, Jr.	Lieutenant
Gurdon Ellis	Lieutenant
George Elwood Nesche.....	Lieutenant
Ellis Adams Jarvis.....	Lieutenant

AWARDS OF GRADUATE AND PROFESSIONAL
SCHOLARSHIPS AND FELLOWSHIPS
1921-22

LECONTE MEMORIAL FELLOWSHIP

FOUNDED BY THE ALUMNI ASSOCIATION IN MEMORY OF
PROFESSORS JOHN AND JOSEPH LECONTE

Benjamin Webb Wheeler (History).....Berkeley
A.B. 1915; M.A. (Harvard University) 1916.

JAMES M. GOEWEY FELLOWSHIP

FOUNDED BY THE FAMILY OF THE LATE JAMES M. GOEWEY

William Francis Giauque (Chemistry).....Niagara Falls, Ontario
B.S. 1920.

UNIVERSITY FELLOWSHIPS

ESTABLISHED BY THE REGENTS OF THE UNIVERSITY

Ralph Mulvaney Buffington (Chemistry).....Ness City, Kansas
A.B. (University of Kansas) 1918.

Margaret Trabue Hodgen (Economics).....San Francisco
B.L. 1913; cand. Ph.D.

William Muriece Hoskins (Chemistry).....Woodland
A.B. 1919.

Erik Gustaf Moberg (Zoology).....Berkeley
B.S. 1916 and M.S. 1917 (University of North Dakota); cand. Ph.D.

Anne Wade O'Neill (Political Science).....Chickasha, Oklahoma
M.A. (Clark University) 1918; cand. Ph.D.

Parker Davies Trask (Geology).....Oakland
A.B. (University of Texas) 1917; M.A. 1920; cand. Ph.D.

Harold Clayton Urey (Chemistry).....Missoula, Montana
B.S. (University of Montana) 1917.

(One vacancy. Appointment deferred.)

MARTIN KELLOGG FELLOWSHIP IN ASTRONOMY

FOUNDED BY THE WILL OF THE LATE MRS. MARTIN KELLOGG

Knut Lundmark.....Upsala, Sweden
Ph.D. (Upsala) 1920.

LICK OBSERVATORY FELLOWSHIPS IN ASTRONOMY

ESTABLISHED BY THE REGENTS OF THE UNIVERSITY

- Lincoln C. Damsgard.....College View, Nebraska
A.B. (Union College) 1913.
- Frederick Charles Leonard.....Berkeley
B.S. 1918 and M.S. 1919 (University of Chicago); cand. Ph.D.
(One vacancy. Appointment deferred.)

DUPONT FELLOWSHIP IN CHEMISTRY

GIVEN ANNUALLY BY E. I. DU PONT DE NEMOURS AND COMPANY

- Maurice Loyal Huggins.....Berkeley
A.B. 1919; B.S. 1919; M.S. 1920.

FLOOD FELLOWSHIPS IN COMMERCE

FOUNDED BY MISS CORA JANE FLOOD

- Aloysius Francis O'Donnell.....Natick, Massachusetts
B.S. (Massachusetts Institute of Technology) 1918.
- Alan Macpherson Russell.....Marpele, British Columbia
Cand. A.B. (University of British Columbia) 1918.

**JOHN W. MACKAY JUNIOR FELLOWSHIPS IN ELECTRICAL
ENGINEERING**

FOUNDED BY JOHN W. MACKAY, JR., AND MRS. JOHN W. MACKAY

- Lucius Allen Ashley.....Oakland
Cand. B.S. 1921.
- Joseph Ridgeway Gunn.....Dallas, Texas
Cand. B.S. (University of Texas) 1921.

GEORGE LADD PRIX DE PARIS IN MUSIC

FOUNDED BY THE WILL OF THE LATE MRS. ELIZABETH P. MITCHELL

- Mary Elizabeth Millard.....Vancouver, British Columbia
A.B. 1920; cand. M.A. 1921.

HORATIO STEBBINS MEMORIAL SCHOLARSHIP

FOUNDED IN MEMORY OF THE LATE REGENT HORATIO STEBBINS

- Mary Lena Levendusky.....San Francisco
Cand. A.B. 1921.

NATIVE SONS FELLOWSHIPS IN PACIFIC COAST HISTORY

FOUNDED BY THE ORDER OF THE NATIVE SONS OF THE GOLDEN WEST

- Ralph Simpson Kuykendall.....Santa Clara
A.B. (College of the Pacific) 1910; M.A. 1920.
- Rowland A. Vandegrift.....Chico
A.B. 1917; M.A. 1920.

**EDITH CLAYPOLE MEMORIAL RESEARCH FELLOWSHIP IN
PATHOLOGY**

FOUNDED IN MEMORY OF THE LATE EDITH CLAYPOLE

Grace Bernice Rhodes.....Chino
A.B. (Stanford University) 1919; M.A. 1920.

WHITING FELLOWSHIPS IN PHYSICS

FOUNDED UNDER THE WILL OF THE LATE HAROLD WHITING

Richard Hamer.....Pittsburg, Pennsylvania
A.B. 1913 and M.S. 1916 (University of Saskatchewan); M.S. (University of
Toronto) 1917.

HOOVER FELLOWSHIPS IN RESEARCH MEDICINE

ESTABLISHED BY THE REGENTS OF THE UNIVERSITY

(Appointments deferred)

JAMES ROSENBERG MEMORIAL SCHOLARSHIP IN AGRICULTURE

FOUNDED BY LINDA AND JOSEPH ROSENBERG

Stefan Agust Bjarnason.....Lundar, Canada
A.B. 1911 and B.S.A. 1915 (University of Manitoba); M.S. 1920.

BERTHA HENICKE TAUSSIG MEMORIAL SCHOLARSHIP

FOUNDED BY THE WILL OF THE LATE HUGO A. TAUSSIG

(Appointment deferred)

PROFESSOR F. V. PAGET SCHOLARSHIP IN FRENCH

FOUNDED BY THE WILL OF MADAME F. V. PAGET

(Appointment deferred)

WILLIAM WATT KERR SCHOLARSHIP IN MEDICINE

GIVEN BY MEMBERS OF THE FACULTY AND ALUMNI OF THE MEDICAL SCHOOL.

William Bernard Faulkner, Jr.Stockton

**MARJORIE GREENE FOSTER MEMORIAL FELLOWSHIP IN
RESEARCH MEDICINE**

FOUNDED IN MEMORY OF THE LATE MARJORIE GREENE FOSTER

Harry Pratt Smith.....San Francisco
A.B. 1915; M.A. 1919; cand. M.D. 1921.

BASE HOSPITAL NO. 30 SCHOLARSHIP IN MEDICINE

GIVEN BY FRIENDS OF THE MEDICAL SCHOOL

Ernest G. Allen.....Upper Lake
 B.L. 1910; M.A. 1920.

CONSTANTINE HERING SCHOLARSHIP IN MEDICINE

GIVEN BY MR. W. C. HERING

Norman Niesen Epstein.....San Francisco

MARY J. WATSON SCHOLARSHIP IN MEDICINE

GIVEN BY DR. MARY J. WATSON

Matthew Newell Hosmer.....San Francisco

FRANK M. PIXLEY SCHOLARSHIP IN LAW

FOUNDED BY MRS. AMALIA V. R. PIXLEY

Lloyd Erwin Graybiel.....Chico
 A.B. 1920.

SHEFFIELD SANBORN SCHOLARSHIPS

FOUNDED BY MRS. FRANCIS B. SANBORN

In the Medical School

Francis Scott Smyth.....Portland, Oregon
 A.B. 1917; cand. M.A.

Robert Thackwell Trotter.....Berkeley
 A.B. 1919; M.A. 1920.

In the School of Jurisprudence

Albert Burton Mason.....Exeter
 A.B. 1920.

In Hastings College of the Law

James Edward McClellan.....Brawley

Sarah Vida Ross.....Berkeley
 A.B. 1906; M.A. 1908.

**WILLARD DAWSON THOMPSON MEMORIAL
SCHOLARSHIPS**

FOUNDED BY THE WILL OF MRS. JENNIE D. THOMPSON

- Frank F. Burrows (Civil Engineering).....Salt Lake City, Utah**
George Dewey Clyde (Irrigation Engineering).....Berkeley
B.S. (Agricultural College of Utah).
Thomas Wilford Dahlquist (Jurisprudence).....Salt Lake City, Utah
A.B. 1917.
Zoe Robinson.....Tooele, Utah
Roger John Traynor (Political Science).....Park City, Utah

AWARDS OF UNDERGRADUATE SCHOLARSHIPS 1921-22

The scholarships here listed are arranged approximately in order of the dates at which they were established. Unless otherwise noted they are awarded upon the recommendation of the Committee on Undergraduate Scholarships.

The awards made by this Committee are based upon the candidates' ratings as to character, need and scholarship, and it is assumed that the intent of the donors of the various scholarship funds was not to dispense charity, but rather to make it possible for students who give promise of leadership in scholarly pursuits or in the service of the state to profit to the fullest extent by a university course. With very few exceptions, where the special conditions of the bequest are such as largely to eliminate competition, the awards of the present year represent a real distinction, comparable with attainment of the honors status.

PHOEBE A. HEARST SCHOLARSHIPS

FOUNDED BY THE LATE REGENT PHOEBE A. HEARST

Grace Thorne Allen, Senior, Letters and Science, Brawley.
 Helen Irene Bailey, Senior, Letters and Science, San Jose.
 Margaret Elma Cralle, Senior, Letters and Science, Pasadena.
 Alice Margaret Graham, Junior, Letters and Science, Oakland.
 †Fern Eaton Hill, Senior, Commerce, Los Angeles.
 Mildred Vida Johnson, Senior, Letters and Science, Sacramento.
 Lillian Frances Peacock, Junior, Letters and Science, Monterey.
 Margaret Pope, Senior, Letters and Science, Oakland.

STATE OF CALIFORNIA SCHOLARSHIPS

FOUNDED BY THE REGENTS OF THE UNIVERSITY OUT OF THE INCOME
OF THE UNIVERSITY

First Congressional District

Hartford Hammond Keifer, Sophomore, Agriculture, Oroville.
 Edith Muriel Wilkinson, Junior, Letters and Science, Geyserville.

† Until December 31, 1921.

Third Congressional District

Gladys Filmer Craig, Junior, Letters and Science, Dixon.
Mary Gertrude Phillips, Junior, Letters and Science, Fairfield.
Verne William Van Vlear, Sophomore, Mechanics, Lodi.

Fourth and Fifth Congressional Districts

Charles Ross Brearty, Senior, Mechanics, Oakland.
Marc Weston Edmonds, Junior, Agriculture, Nevada City.
Marian Elizabeth Shorten, Junior, Letters and Science, San Francisco.
Robert T. Woodlaw, Junior, Commerce, San Francisco.

Sixth Congressional District

Frances Christine Cothran, Junior, Letters and Science, Berkeley.
Mabel Clara Hartley, Senior, Letters and Science, Berkeley.
Hilary Joseph Henriques, Junior, Chemistry, Pleasanton.
Ralph Thompson Holcomb, Junior, Mechanics, Berkeley.
John Samuel C. Ross, Junior, Mechanics, Berkeley.
M. Kathleen Sheridan, Junior, Letters and Science, Oakland.

Seventh Congressional District

Frances Catherine Ellsworth, Junior, Letters and Science, Santa Barbara.
Mary Eleanor Mickel, Senior, Letters and Science, Madera.
Charles Maxwell Nichols, Sophomore, Letters and Science, Santa Barbara.
Thomas Patrick Weldon, Senior, Letters and Science, Santa Maria.

Ninth and Tenth Congressional Districts

Edna May Boyd, Senior, Letters and Science, Los Angeles.
Robert Feliz Castelan, Sophomore, Civil Engineering, Los Angeles.
Virginia Conover, Letters and Science, Junior, Hollywood.
Cordelia May Gocke, Sophomore, Letters and Science, Long Beach.
Louis Kiesling, Junior, Mechanics, Los Angeles.
Hilda Lucinda McClelland, Sophomore, Letters and Science, Los Angeles.
Joseph Francis Mariscal, Junior, Mechanics, Los Angeles.
Edna Olivia Newgren, Senior, Letters and Science, Pasadena.
Edith Mary Thomas, Senior, Commerce, Azusa.

Eleventh Congressional District

Arthur William Ellis, Senior, Commerce, Patterson
Helen Gentry, Senior, Letters and Science, Brawley.
Wesley Perry Goss, Senior, Mining, San Diego.

LEVI STRAUSS SCHOLARSHIPS

FOUNDED BY MR. LEVI STRAUSS AND CONTINUED SINCE THE DEATH OF
MR. STRAUSS BY THE LEVI STRAUSS COMPANY

First Congressional District

Ferdinand Varella Custer, Senior, Letters and Science, Princeton.
Leland Gerard Harbers, Junior, Commerce, Waddington.
Daniel Oswald Rusk, Sophomore, Mechanics, Ferndale.

Second Congressional District

Clyde Charles Sherwood, Junior, Letters and Science, Corning.

Sixth Congressional District

Helen Marian Barnes, Sophomore, Letters and Science, Oakland.
Theodore C. Bernardi, Sophomore, Letters and Science, Oakland.
Earl Cleveland Campbell, Junior, Letters and Science, Berkeley.
Sarah Ellis de Cou, Junior, Letters and Science, Berkeley.
Charles Royal Foster, Junior, Letters and Science, Berkeley.
Henry Carper Helt, Senior, Agriculture, Berkeley.
Harold Reyner Luck, Senior, Letters and Science, Berkeley.
George Gerhardt Olshausen, Sophomore, Letters and Science, Berkeley.
Leslie Eugene Rowell, Senior, Commerce, Berkeley.
Albert King Whitton, Junior, Letters and Science, Oakland.

Seventh Congressional District

Kenneson Hovey Brookes, Junior, Mechanics, Delano.
Rose May McLaughlin, Senior, Letters and Science, Modesto.
Stanley Bonneau Reid, Senior, Letters and Science, Oakdale.

Ninth and Tenth Congressional Districts

Ward Hunting Austin, Junior, Mechanics, Covina.
Miriam Fulton, Junior, Letters and Science, Los Angeles.
Rosalind Greene, Junior, Letters and Science, Los Angeles.
Irving Keller Howeth, Junior, Mining, Los Angeles.
Helen Jewett Rogers, Junior, Letters and Science, Los Angeles.
William H. Shiffler, Junior, Chemistry, Azusa.
Edward Cannon Simpson, Senior, Letters and Science, Los Angeles.
Sterling Jabez Tipton, Junior, Letters and Science, Los Angeles.

Eleventh Congressional District

Katherine Boardman, Junior, Letters and Science, Riverside.
James B. Graeser, Junior, Letters and Science, Holtville.
Mabel Eva Hill, Junior, Commerce, Barstow.
Ezra Thomas McLean, Junior, Chemistry, San Diego.

CORNELIUS B. HOUGHTON MEMORIAL SCHOLARSHIP

FOUNDED BY MRS. CORNELIUS B. HOUGHTON IN MEMORY OF HER HUSBAND

Ina Fay Wagner, Sophomore, Letters and Science, Benicia.

CARRIE M. JONES SCHOLARSHIPS

FOUNDED BY THE WILL OF MRS. CARRIE M. JONES

Theodor Leonidowitch Althausen, Senior, Letters and Science, Petrograd,
Russia.

Clyde C. Barnum, Senior, Agriculture, Medford, Oregon.

Rowland Wallace Barr, Sophomore, Mechanics, Escondido.

Charles Frederick Batchelder, Junior, Commerce, Petaluma.

Clifford Bell, Senior, Chemistry, Windsor.

Charles Bender, Senior, Agriculture, Los Angeles.

Anthony Buyko, Jr., Senior, Letters and Science, San Francisco.

Kenneth Lawrence Carter, Sophomore, Chemistry, Colton.

Lannes Edward Davis, Sophomore, Chemistry, Los Angeles.

Laurence Briggs Dodds, Sophomore, Mechanics, Colorado Springs, Colorado,

Cyrus Bruce Flick, Junior, Commerce, Los Angeles.

Samuel Glassman, Senior, Letters and Science, Los Angeles.

Paul Thomas Hadley, Sophomore, Mechanics, San Francisco.

John Wesley Hazen, Junior, Mechanics, Coalinga.

Dee Holder, Junior, Letters and Science, Anaheim.

Stanley Hillhouse Kirkland, Junior, Commerce, Berkeley.

Francisco Lava, Junior, Letters and Science, New York, N. Y.

Reinhard Victor Looser, Junior, Letters and Science, Stockton.

George Beaumont MacMahon, Junior, Commerce, San Francisco.

Douglas Blount Maggs, Senior, Letters and Science, San Francisco.

Theodore Robert Meyer, Senior, Letters and Science, San Diego.

†Leo Varner Steck, Senior, Chemistry, Colton.

†Until December 31, 1921.

BERNHARD NATHAN SCHOLARSHIPS

FOUNDED BY THE WILL OF MR. BERNHARD NATHAN

Laurence Henry Steinegger, Senior, Letters and Science, Berkeley.
Edward Payson Steinhart, Junior, Agriculture, Santa Clara.

SAN FRANCISCO GIRLS' UNION SCHOLARSHIPS

Laura Elcina Cox, Senior, Letters and Science, Sutter Creek.
Alice D. Crook, Sophomore, Letters and Science, Berkeley.

SWEDISH-AMERICAN PATRIOTIC LEAGUE OF
CALIFORNIA SCHOLARSHIP

Niels David Lindeberg, Junior, Commerce, Calistoga.

HELEN DU BOIS SCHOLARSHIP

FOUNDED BY THE WILL OF MISS HELEN DU BOIS

Genevieve Luella Brand, Junior, Letters and Science, Berkeley.

BERTHA DOLBEER SCHOLARSHIPS

GIVEN BY MISS E. MARION WARREN OF SAN FRANCISCO

Alberta Wilma Gatton, Senior, Letters and Science, Vacaville.
Lucie V. Wilson, Senior, Letters and Science, Los Angeles.

JOHN DOLBEER SCHOLARSHIPS

GIVEN BY MISS E. MARION WARREN OF SAN FRANCISCO

Clarence Sheldon Coates, Senior, Commerce, Sacramento.
Howard W. Reed, Senior, Commerce, Martinez.

WILLIAM R. DAVIS SCHOLARSHIPS

FOUNDED BY THE LATE WILLIAM R. DAVIS

Charles Edward Mowry, Senior, Mechanics, Fresno.
Arthur Edward Murphy, Junior, Letters and Science, Napa.

ALBERT SIDNEY JOHNSTON SCHOLARSHIP

FOUNDED BY THE UNITED DAUGHTERS OF THE CONFEDERACY, CHAPTER 79

Recipient chosen by donor

Norvall Thomas, Applicant for Admission, Berkeley.

JOSEPH BONNHEIM MEMORIAL SCHOLARSHIPS

FOUNDED BY MR. AND MRS. ALBERT BONNHEIM, OF SACRAMENTO,
IN MEMORY OF THEIR SON

†Marion Frances Abbott, Senior, Letters and Science, Pasadena.
Irwin Oliver Addicott, Senior, Letters and Science, San Francisco.
John Hamilton Ashley, Senior, Mining, Berkeley.
Margaret Bravinder, Senior, Letters and Science, Pasadena.
Barbara Williston Burks, Sophomore, Letters and Science, Los Angeles.
Helen Frances Campbell, Senior, Letters and Science, Los Angeles.
Dorothy May Clark, Junior, Letters and Science, Oakland.
Edna Anne Cruess, Senior, Letters and Science, Spreckels.
Anna Hann, Junior, Letters and Science, Orland.
Hazel Margaret Haggerson, Junior, Letters and Science, Berkeley.
Robert Edwin King, Junior, Commerce, Pomona.
Harold Parsons Miller, Senior, Agriculture, Willits.
Virginia Isabelle Needham, Sophomore, Letters and Science, Los Angeles.
Genevieve Belle Nicholson, Senior, Letters and Science, Patterson.
Lois Belle Nicholson, Senior, Letters and Science, Los Angeles.
Hilda Lucile Phillips, Senior, Letters and Science, Watsonville.
Lester Edwin Reukema, Senior, Mechanics, Santa Cruz.
Edna Bertha Rinset, Junior, Letters and Science, Fairfield.
Joe Shaw, Sophomore, Civil Engineering, Oakland.
Loretta Louise Street, Junior, Letters and Science, San Francisco.
Lee Houghton Swinford, Senior, Letters and Science, Santa Cruz.
Marjorie Clarissa Tracy, Senior, Letters and Science, Los Angeles.
Ruth Elizabeth Turner, Senior, Letters and Science, Berkeley.

ISAIAS W. HELLMAN SCHOLARSHIPS

FOUNDED BY THE LATE REGENT ISAIAS W. HELLMAN

Wesley Harbottle De Sellem, Senior, Commerce, Long Beach.
Moses Morton Garbus, Junior, Letters and Science, New York, N. Y.
Joseph Goldberg, Senior, Letters and Science, Los Angeles.
Frank Allan Polkinghorn, Senior, Mechanics, Riverside.

† Until December 31, 1921.

SAN JOSE HIGH SCHOOL SCHOLARSHIP

ESTABLISHED BY THE SAN JOSE HIGH SCHOOL FOR THE BENEFIT OF
ITS GRADUATES

Beneficiaries are selected by the faculty of the school

Robert Ames, Applicant for Admission, Mill Valley.

ENID WILLIAMS MEMORIAL SCHOLARSHIP IN MUSIC

ESTABLISHED BY MRS. EVAN WILLIAMS, SR., OF SAN FRANCISCO,
IN MEMORY OF HER DAUGHTER, ENID WILLIAMS

Wilhelmina Wolthus, Junior, Letters and Science, Oakland.

BRUCE HOWARD MEMORIAL SCHOLARSHIPS

ESTABLISHED BY MRS. HELEN L. HOWARD, OF OAKLAND, IN MEMORY OF
HER SON FOR THE BENEFIT OF STUDENTS IN CHEMISTRY

Beneficiaries are selected by the Department of Chemistry

Hugo de Bussieres, Senior, Chemistry, San Diego.

Ludvig Reimers, Senior, Chemistry, Stockton.

Waldo Westwater, Senior, Chemistry, Mount Hamilton.

LOUISA GREENEWALD SCHOLARSHIPS

FOUNDED BY THE LATE OTTO HENRY GREENEWALD OF SAN FRANCISCO FOR
THE BENEFIT OF RESIDENTS OF THE CITY AND COUNTY OF SAN FRANCISCO

Beneficiaries are appointed by a committee named by the donor;
nominations are made to this committee by the Committee on Under-
graduate Scholarships.

Pauline Helen Harris, Sophomore, Letters and Science, San Francisco.

Marion Janet Harron, Sophomore, Letters and Science, San Francisco.

Lauramay Tinslay, Applicant for Admission, San Francisco.

OTTO HENRY GREENEWALD SCHOLARSHIPS

**FOUNDED BY THE LATE OTTO HENRY GREENEWALD OF SAN FRANCISCO FOR
THE BENEFIT OF RESIDENTS OF THE CITY AND COUNTY OF SAN FRANCISCO**

Beneficiaries are appointed by a committee named by the donor; nominations are made to this committee by the Committee on Undergraduate Scholarships.

John S. Daniels, Applicant for Admission, San Francisco.
Herbert Albert Goldman, Junior, Chemistry, San Francisco.
Milton Meyer Loeserman, Junior, Chemistry, San Francisco.
Sharon Chapman Merriman, Junior, Letters and Science, San Francisco.
Harold Henry Utschig, Sophomore, Commerce, San Francisco.

RALPH W. KINNEY SCHOLARSHIP IN AGRICULTURE

ESTABLISHED BY MR. RALPH W. KINNEY OF SAN FRANCISCO

George Nye Glendenning, Junior, Agriculture, Santa Clara.

BOOMERANG SCHOLARSHIPS

**ESTABLISHED BY THE RETURN OF MONEY RECEIVED BY A RECIPIENT OF
SCHOLARSHIPS DURING HER COLLEGE COURSE**

Edith Frederika Graves, Senior, Letters and Science, Berkeley.
Douglas B. Miller, Junior, Letters and Science, Oakland.
Antonios George Plakidas, Sophomore, Agriculture, Mt. Herman, Mass.
James A. Rinser, Sophomore, Commerce, Escondido.

RED CROSS SCHOLARSHIP

ESTABLISHED BY THE NATIONAL RED CROSS FOR STUDENTS IN THE DEPARTMENT OF ECONOMICS WHO RECEIVE TRAINING IN THE WORK OF THE RED CROSS SALVAGE SHOP OF BERKELEY

Awarded on the recommendation of the Department of Economics

Mary Lucile Sterner, Senior, Letters and Science, Oxnard.

MRS. EMMA S. DAVIS SCHOLARSHIP FOR WOMEN

**ESTABLISHED BY THE REQUEST OF MRS. EMMA S. DAVIS FROM THE
PROCEEDS OF HER ESTATE**

Gertrude Josephine Tormey, Junior, Letters and Science, Spokane, Wash.

ELSIE LESLIE SCHOLARSHIP FOR WIDOWS' SONS

ESTABLISHED BY THE WILL OF GEORGE DARBY LESLIE

Hermann Priber Jockers, Sophomore, Agriculture, Berkeley.
Hubert Robert Thornburgh, Senior, Mining, Berkeley.

DURANT LODGE SCHOLARSHIPS

FOUNDED IN MEMORY OF HENRY DURANT BY DURANT LODGE, No. 268, FREE
AND ACCEPTED MASONS OF THE STATE OF CALIFORNIA

Herbert Kenneth Baisley, Senior, Mechanics, San Jacinto.
Ruth Marion Stewart, Applicant for Admission, Turlock.

ERMA STEWART SCHOLARSHIP

ESTABLISHED BY MR. AND MRS. D. M. STEWART OF BERKELEY FOR THE
BENEFIT OF A WOMAN STUDENT IN THE COLLEGE OF LETTERS AND
SCIENCE TAKING HER MAJOR WORK IN CHEMISTRY

Frances Matilda Hesse, Senior, Letters and Science, Boulder Creek.

DIRECTORS' SCHOLARSHIP IN THE CALIFORNIA COLLEGE
OF PHARMACY

Vivian Loraine Thomas, Cand. Ph.G. 1921, San Francisco.

PRIZES

EMILY CHAMBERLAIN COOK PRIZE IN POETRY

FOUNDED BY PROFESSOR ALBERT S. COOK

Ruth Harwood

A.B. (University of Utah) 1920; a graduate student in the
College of Letters and Science

RICHARDSON LATIN TRANSLATION PRIZE

ESTABLISHED BY THE WILL OF THE LATE PROFESSOR GEORGE MOREY
RICHARDSON

Edwin Morrill Shearer of the Class of 1924

IRVING PRIZE

FOUNDED BY MR. S. C. IRVING OF THE CLASS OF '79

William Augustus Brewer
A.B. 1920

RAMON JAEN MEMORIAL PRIZE

GIVEN FOR 1920-21 BY STUDENTS OF THE DEPARTMENT OF SPANISH

First Prize: Dorothy Amelia Hill of the Class of 1921

Second Prize: Robert Floyd Fraser of the Class of 1922

JOFFRE MEDAL

GIVEN ANNUALLY, SINCE 1895, BY THE BARON DE COUBERTIN IN HONOR OF
THE LATE PRESIDENT CARNOT OF FRANCE

Clifton Carl Hildebrand of the Class of 1921

UNIVERSITY MEDAL

FOUNDED BY FRIENDS OF THE UNIVERSITY AND AWARDED ANNUALLY TO THE
MOST DISTINGUISHED GRADUATE OF THE YEAR

Georgea Tilton Hine of the College of Letters and Science

Honorable Mention: Metta Clare Green of the College of Letters and Science

BERKELEY, May 11, 1921.

1050-5,'21

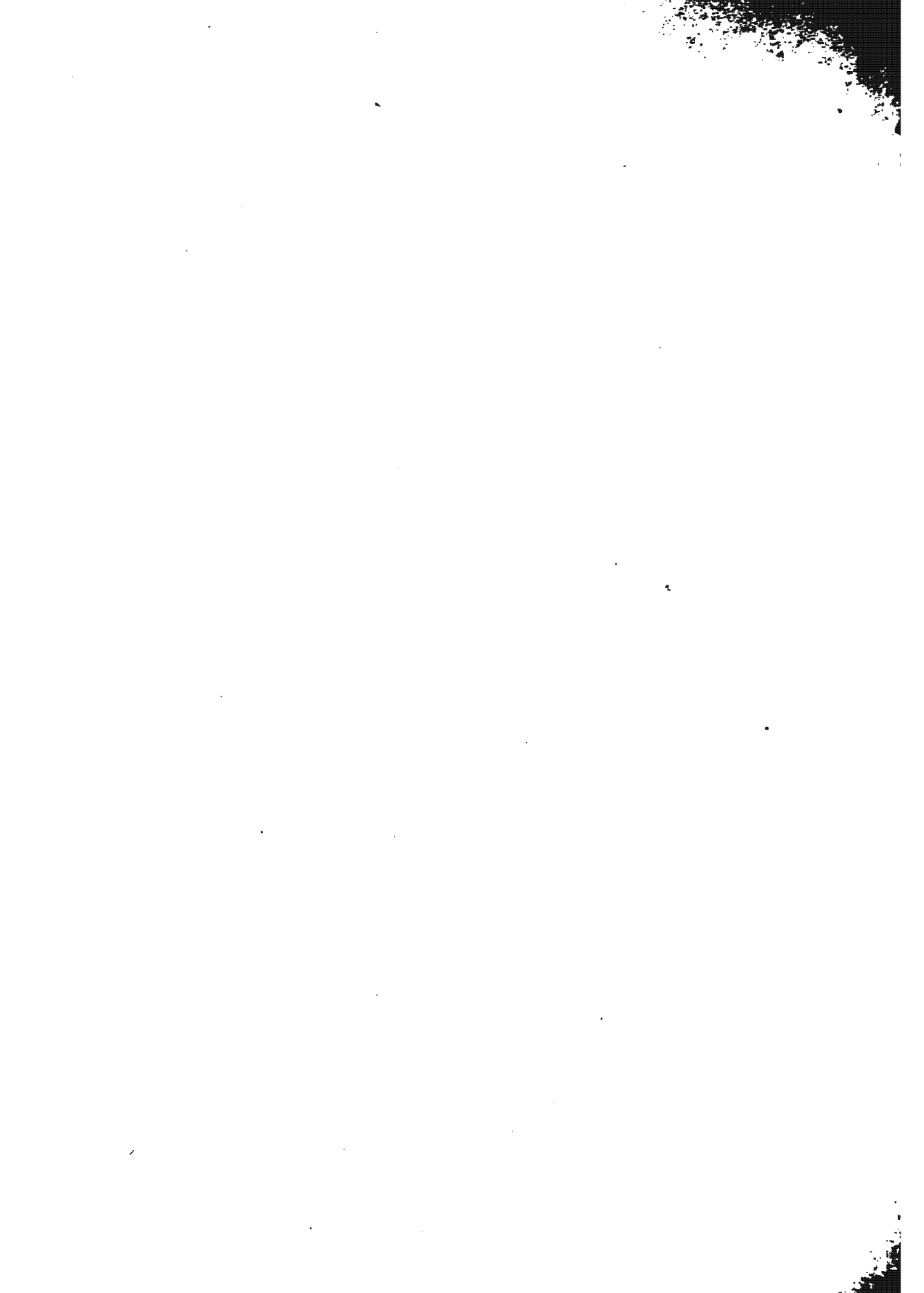

REGISTER—PART XVI

**CATALOGUE OF OFFICERS AND
STUDENTS, 1920-21**

FEBRUARY, 1921

For supplementary list of names, academic departments, see page following list of undergraduates in these departments.

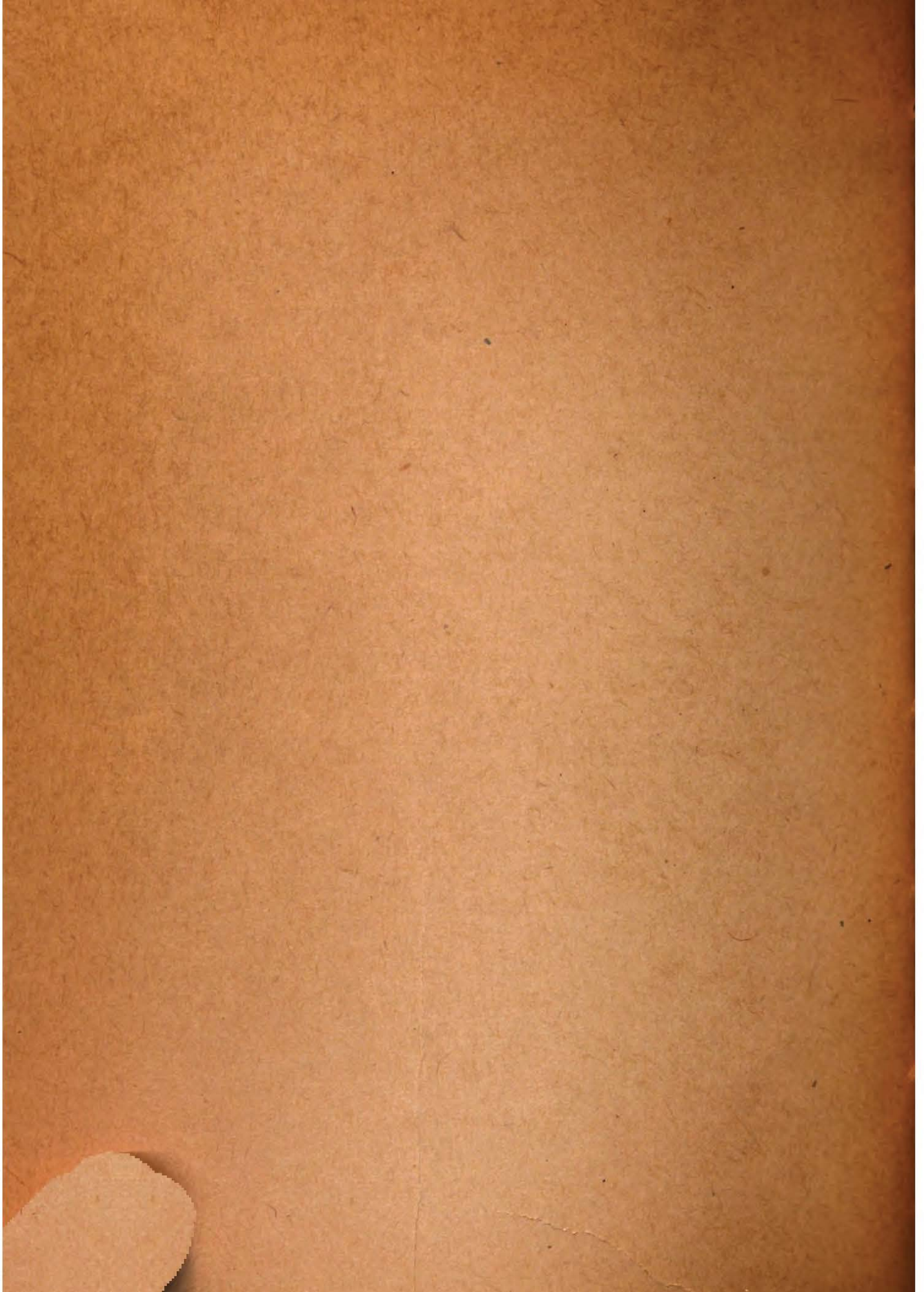

UNIVERSITY OF CALIFORNIA

CATALOGUE OF OFFICERS AND STUDENTS FOR 1920-21

(To February 18, 1921)

CONTENTS

	PAGE
Explanatory Note	2
The Regents of the University	3
Officers and Standing Committees of the Regents	4
Administrative Officers	5
Departments of Instruction	7
Standing Committees of the Academic Senate and other Academic and Administrative Bodies	10
Class Officers	13
Officers of the Associated Women Students	13
Executive Committee of the Associated Students	14
Central Council of the Alumni Association	14
Club House Loan Fund Committee	14
Officers and Assistants	15
Students at Berkeley, at Mt. Hamilton (the Lick Observatory), and at Davis (the University Farm)—Colleges of Letters and Science, Commerce, Agriculture, Mechanics, Mining, Civil Engineering, Chemistry, Schools of Architecture, Education, Jurisprudence, and the first two years in Medicine:	
Graduate Students	56
Resident Students	56
Traveling Fellows and Scholars	89
Undergraduate Students	90
Students in San Francisco and Los Angeles:	
Hastings College of the Law	258
Medical School	260
Curriculum for Nurses	265
Los Angeles Medical Department	266
College of Dentistry	267
California College of Pharmacy	273
Southern Branch	275
Junior College Curricula	275
Teachers' Curricula	288
Statistical Summary	304
Fraternities and Clubs	305
University Telephones	307

UNIVERSITY OF CALIFORNIA PRESS

BERKELEY

1921

EXPLANATORY NOTE

In the CATALOGUE OF OFFICERS, the names of University buildings are abbreviated as follows: AH, Agriculture Hall; Agr. Chem., Agricultural Chemistry Building; Anat, Anatomy Building; Arch, Architecture Building; B, Botany Building; Bac Lab, Bacteriology Laboratory; Bacon, Bacon Hall; BL, Bancroft Library; Boalt, Boalt Hall of Law; Budd, Budd Hall; Chem, Chemistry Building; Cal, California Hall; CE, Civil Engineering Building; D, Drawing Building; E, East Hall; Ent Lab, Entomology Laboratory; F, Forestry Building; Gilman, Gilman Hall; HE, Home Economics Building; HG, Harmon Gymnasium; Hilgard, Hilgard Hall; H, Hearst Gymnasium; HM, Hearst Memorial Mining Building; HP, Hygiene and Pathology Building; Inf, Infirmary; L, University Library; M, Mechanics Building; M Annex, Mechanics Annex; Mil, Military Science Building; Mus, Museum of Greek Sculpture and Anthropology; Music, Music Building; MVZ, California Museum of Vertebrate Zoology; O, Students' Observatory; P, Philosophy Building; PL, The Rudolph Spreckels Physiological Laboratory; S, South Hall; Vet, Veterinary Science Laboratory; W, Benjamin Ide Wheeler Hall.

Officers of Colleges or Departments situated elsewhere than in Berkeley are designated by an abbreviation following the title, viz.: (D) College of Dentistry, (A) California School of Fine Arts, (H) Hastings College of the Law, (HF) George Williams Hooper Foundation for Medical Research, (Hosp) University hospitals, (LO) Lick Observatory, (M) Medical School, (Ph) California College of Pharmacy, (FS) University Farm School, (S) Southern Branch of the University of California.

The following abbreviations are also used: M, Monday; Tu, Tuesday; W, Wednesday; Th, Thursday; F, Friday; S, Saturday; UC University of California.

When no office hours are given, instructors may be consulted immediately before or after their recitations.

The dagger (†) marks the names of officers who are married; the asterisk (*) the names of those absent on leave throughout the year; the superior figure, ¹, means in residence first half-year only; ², second half-year only; m, permanent mailing address, both for terms and vacations.

In the CATALOGUE OF STUDENTS, the college is indicated as follows: LS, Letters and Science; Com, Commerce; Agr, Agriculture; Mec, Mechanics; Med, Medicine (first and part of the second year); Min, Mining; CE, Civil Engineering; Chem, Chemistry. The status of the student is regular, unless otherwise indicated, as follows: s, special; al, at large. The number 1, 2, 3, 4, etc., prefixed to the abbreviation showing the college indicates the class or year of residence; for graduate students in the School of Jurisprudence and in the Medical School the numeral denotes the class, not the year of residence in the Graduate Division. Students admitted this year with advanced standing are designated by (1) prefixed to the figure indicating the class. ¹, means in residence first half-year only; ², second half-year only. The (*) marks the names of students who received the bachelor's degree in December, 1920. The (‡) marks the names of graduate students who are registered for work in absence. PreA, following the abbreviation showing the college, indicates that the student is enrolled in the course preparatory to the School of Architecture; PreM, in the pre-medical course; PreL, in the pre-legal course; Juris, in the School of Jurisprudence; (HF) in the Hooper Foundation for Medical Research.

The student's *home* is given immediately after the name; all home addresses are in the state of California, unless stated to be elsewhere. In the lines following the name and home are given the student's status and his address and telephone number while attending the University; and all such addresses are in Berkeley, unless stated to be elsewhere. The following abbreviations are used: ter, terrace; rd, road; pl, place; apts, apartments; dr, drive; S F for San Francisco, LA for Los Angeles, O for Oakland, A for Alameda, P for Piedmont, R for Richmond, S L for San Leandro, S R for San Rafael. The word "Local" used with telephone numbers denotes telephones on the University's private exchange; Ala, Alameda; Bkly, Berkeley; Colo, Colorado; Dgls, Douglas; Elm, Elmhurst; Flmr, Fillmore; Frkn, Franklin; Frvl, Fruitvale; Garv, Garvanza; Grfld, Garfield; Krny, Kearny; Lksd, Lakeside; Mer, Merritt; Mrkt, Market; Msn, Mission; Oakd, Oakland; Pied, Piedmont; Pac, Pacific; Pspt, Prospect; Rand, Randolph; Rchd, Richmond; Snst, Sunset; Sutr, Sutter; Valen, Valencia; Wil, Wilshire.

For explanation of the abbreviations used in the catalogue of students in the SOUTHERN BRANCH (Teachers' Curricula), see page 288.

REGENTS OF THE UNIVERSITY

NOTE.—The regular meetings of the Regents are held at 2 p.m. on the second Tuesday of each month, except July, and on the day before Commencement, at such places as may from time to time be determined, ordinarily at the California School of Fine Arts, California and Mason streets, San Francisco. The Los Angeles office of the Regents is in Room 417, Union League Building, Los Angeles.

REGENTS EX OFFICIO

HIS EXCELLENCY WILLIAM D. STEPHENS
Governor of California and President of the
Regents
Sacramento

CLEMENT CALHOUN YOUNG, B.I.
Lieutenant-Governor of California
Sacramento (276 Post st, San Francisco)

HENRY W. WRIGHT
Speaker of the Assembly
1009 Fair Oaks av, South Pasadena

WILL C. WOOD
State Superintendent of Public Instruction
Sacramento

GEORGE C. ROEDING
President of the State Agricultural Society
Roeding Place, Fresno

BYRON MAUZY
President of the Mechanics' Institute
250 Stockton st, San Francisco

WARREN GREGORY, A.B., LL.B.
President of the Alumni Association
Merchants Exchange bldg., San Francisco

DAVID PRESCOTT BARROWS, Ph.D., LL.D.
President of the University
217 California Hall, Berkeley

APPOINTED REGENTS

The term of the appointed Regents is sixteen years, and terms expire March 1 of the year indicated in parentheses. The names are arranged in the order of original accession to the Board.

ARTHUR WILLIAM FOSTER, (1932)
Southern Pacific bldg, San Francisco

GARRET WILLIAM McENERNEY (1936)
2002 Hobart bldg, San Francisco

GUY CHAFFEE EARL, A.B. (1934)
14 Sansome st, San Francisco

CHARLES STETSON WHEELER, B.L. (1928)
Nevada Bank bldg, San Francisco

JOHN ALEXANDER BRITTON (1930)
445 Sutter st, San Francisco

RUDOLPH JULIUS TAUSSIG (1932)
1521 Van Ness av, San Francisco

WILLIAM HENRY CROCKER, Ph.B. (1924)
Crocker National Bank, San Francisco

PHILIP ERNEST BOWLES, Ph.B. (1922)
American National Bank, San Francisco

JAMES KENNEDY MOFFITT, B.S. (1924)
First National Bank, San Francisco

CHARLES ADOLPH RAMM, B.S., M.A., S.T.B. (1928)
1100 Franklin st, San Francisco

EDWARD AUGUSTUS DICKSON, B.L. (1926)
510 Lucerne blvd, Los Angeles

JAMES MILLS (1926)
Hamilton City

CHESTER HARVEY ROWELL, Ph.B. (1936)
Fresno

MORTIMER FLEISHHACKER (1934)
Anglo-California Trust Company, San Francisco

GEORGE I. COCHRAN, LL.D. (1930)
501 West Sixth st, Los Angeles

Mrs. MARGARET SARTORI (1922)
725 West Twenty-eighth st, Los Angeles

OFFICERS OF THE REGENTS

His Excellency William Dennison Stephens
President
Sacramento

Robert Gordon Sproul, B.S.
Comptroller, Secretary of Regents, and Land
Agent
220 California Hall, Berkeley

Mortimer Fleishhacker
Treasurer
Anglo-California Trust Company, San Fran-
cisco

James M. Mannon, Jr., LL.B.
Attorney
1107 Merchants Exchange bldg, San Fran-
cisco

STANDING COMMITTEES OF THE BOARD OF REGENTS
FOR THE YEAR 1920-21*

Agriculture:
Regents Foster, Roeding, Dickson, Mills,
Cochran, and Taussig.

Committee on Conference with Faculty:
Regents Moffitt, Gregory, Taussig, Rowell,
and Ramm.

Endowments:
Regents Crocker, Britton, Mrs. Sartori,
Bowles, Cochran, McEnerney, and Fleish-
hacker.

Engineering:
Regents Ramm, Fleishhacker, Britton,
Roeding, and Bowles.

Executive Committee:
This committee consists of the chairmen of
all standing committees and the President
of the Alumni Association.

Finance:
Regents Earl, Foster, Britton, Moffitt, and
Taussig.

Grounds and Buildings:
Regents Britton, Wheeler, Bowles, Dickson,
and Fleishhacker.

Jurisprudence:
Regents McEnerney, Cochran, Wheeler,
Gregory, and Young.

Letters and Science:
Regents Rowell, Wheeler, Ramm, Wood,
Gregory, and Mills.

Library, Research and Publications:
Regents Bowles, Moffitt, Mauzy, Gregory,
Wood, Earl, and Rowell.

Lick Observatory:
Regents Fleishhacker, McEnerney, Young,
Crocker, Mauzy, and Wright.

Medical Instruction and University Hospitals:
Regents Crocker, Taussig, Britton, Earl,
Moffitt, Ramm, Mrs. Sartori, and Bowles.

*Southern Branch of the University of California
and Scripps Institution for Biological
Research:*

Regents Dickson, Cochran, Gregory, Mrs.
Sartori, Wood, Rowell, and Taussig.

Wilmerding School:
Regents Taussig, Earl, Moffitt, and Mauzy.

*The President of the Board of Regents and the President of the University are *ex officio* members of all committees of the Board. In each committee the name of the chairman is first and the name of the vice-chairman is second.

ADMINISTRATIVE OFFICERS

The offices of the President, Secretary, Comptroller, Recorder, Appointment Secretary, and Manager of the University Press are open from 9 a.m. to 5 p.m. on week days, except on Saturday, when they close at 12 m.

The General Library is open from 8 a.m. to 10 p.m. Monday to Saturday, inclusive; and from 9 a.m. to 5 p.m., Sunday. Vacation schedule: Monday to Saturday, 8 a.m. to 5 p.m.; closed Sunday.

The Infirmary is open daily, except Saturday afternoons and Sundays, from 8 to 10 a.m. and from 5 to 6 p.m. for men; and from 10 a.m. to 12 m. and from 3 to 4 p.m. for women. Sundays and holidays (by appointment), 9 to 10 a.m. for men; 10 to 11 a.m. for women. Dentists' hours: daily, excepting Sundays, 9 a.m. to 12 m.; 1 to 5 p.m. Oculists' hours: daily, excepting Thursdays and Sundays, 9 to 10 a.m. for men; 10 to 11 a.m. for women.

IN BERKELEY

President Emeritus of the University:
Benjamin Ide Wheeler
126 Library

President of the University:
David P. Barrows
217 California Hall

Executive Secretary to the President:
Morse A. Cartwright
217 California Hall

*Comptroller, Secretary of the Board of Regents,
and Land Agent:*
Robert G. Sproul
220 California Hall

Deans in the Academic Colleges:

The Faculties:
Henry R. Hatfield
217 California Hall

The Graduate Division:
Armin O. Leuschner
209 California Hall

The Undergraduate Division:
Thomas M. Putnam
207 California Hall

The Summer Sessions:
Walter M. Hart
105 California Hall

Women:
Lucy W. Stebbins
205 California Hall

Letters and Science:
George D. Louderback
201 California Hall

Agriculture:

*Thomas F. Hunt, *Dean*
Walter Mulford, *Director of Resident In-*
struction and Acting Dean
111 Agriculture Hall
Clarence M. Haring, *Director of Experi-*
ment Station
110 Agriculture Hall

Mechanics:

Clarence L. Cory
33 Mechanics Building

Mining:

Frank H. Probert
132 Hearst Mining Building

Civil Engineering:

Charles Derleth, Jr.
204 Civil Engineering Building

Chemistry:

Gilbert N. Lewis
108 Gilman Hall

Commerce:

Stuart Daggett
23 Wheeler Hall

Director of the School of Architecture:

John Galen Howard
Architecture Building

Director of the School of Education:

Alexis F. Lange
315 Library

Director of the Division of Vocational Educa-
tion:

Robert J. Leonard
103 California Hall

Director of the School of Jurisprudence:

William Carey Jones
212 Boalt Hall of Law

Recorder of the Faculties:

James Sutton
204 California Hall

*Absent on leave, 1920-21.

Administrative Officers

ADMINISTRATIVE OFFICERS IN BERKELEY—(Continued)

University Examiner:

B. M. Woods (to Dec. 31, 1920)
Ralph S. Minor (from Jan. 1, 1921)
201A California Hall

University Physician:

Robert T. Legge
Infirmary

Physician for Women:

Ruby L. Cunningham
Infirmary

Director of University Extension:

Leon J. Richardson
301 California Hall

Director of the Greek Theatre:

Samuel J. Hume
304 California Hall

Appointment Secretary:

Mrs. May L. Cheney
102 California Hall

Librarian:

Harold L. Leupp
Library

Associate Librarian:

Sidney B. Mitchell
Library

University Printer:

Joseph W. Flinn
Printing Office

Manager of the University Press:

Oliver M. Washburn
University Press

Superintendent of Grounds and Buildings:

E. A. Hugill
Superintendent's Office

Alumni Secretary:

Rudolph E. Bosshard
113 California Hall

AT MOUNT HAMILTON

Director of the Lick Observatory:

William W. Campbell
Lick Observatory, Mount Hamilton

IN SAN FRANCISCO

Treasurer of the Regents:

Mortimer Fleishhacker
Anglo-California Trust Company

Attorney for the Regents:

J. M. Mannon, Jr.
Merchants Exchange Building

California School of Fine Arts:

Dean: E. Spencer Macky
Director: Lee F. Randolph
California and Mason sts

Hastings College of the Law:

Dean: Maurice E. Harrison
City Hall
Registrar: George J. Martin
928 Pacific Building

**Medical School and Hospitals:*

Dean: George H. Whipple
Director of Hospitals: W. E. Musgrave
Secretary of the Faculty: L. S. Schmitt
Fourth and Parnassus avs

George Williams Hooper Foundation for Medical Research:

Director: George H. Whipple
Parnassus av and Arguello blvd

College of Dentistry:

Dean: Guy S. Millberry
Parnassus av and Arguello blvd

California College of Pharmacy:

Dean: Franklin T. Green
Second and Parnassus avs

Extension Division—Office: 140 Kearny st.

IN LOS ANGELES

†*Los Angeles Medical Department:*

Dean: George H. Kress
245 Bradbury Building

Extension Division:

Representative in Southern California:
Miss Nadine Crump
Metropolitan Building

Southern Branch of the University of California:

Director: Ernest C. Moore
Assistant Director: C. H. Marvin
Millspaugh Hall

*The work of the first year and part of the second year of the Medical School is done in Berkeley.

†Graduate instruction only is offered in the Los Angeles Medical Department.

DEPARTMENTS OF INSTRUCTION

WITH STAFF OF INSTRUCTION IN EACH, JANUARY-MAY, 1921

The name first given in each department is that of the chairman of the department. The asterisk (*) marks the names of instructors who are absent on leave throughout the year; ¹, in residence first half-year only; ², second half-year only.

- Agriculture:** *Hunt, 111 AH; Mulford (honors students, undergraduate study-lists, juniors, seniors), 111 AH; Haring, 110 AH; Voorhies (secretary, undergraduate study-lists, freshmen, sophomores), 111 AH.
- Agricultural Chemistry:** Burd, 9 Agr Chem; Dore, 1 Agr Chem; Hibbard, 1 Agr Chem; Hoagland, 5 Agr Chem; Martin, 16 Agr Chem.
- Agricultural Education:** Benton, 302 Budd; Butterfield, 302 Budd; Dadisman, 303 Budd; Griffin (teachers recommendations), 303 Budd; Kern, 303 Budd.
- Agricultural Extension;** Bryant, 105 AH; Clarke, 108 AH; Crocheron, 106 AH; Elwood, 108 AH; Hagen, 105 AH; Hunt, 105 AH; Nelson, 105 AH; Ralston, 105 AH; Rubel, Ryerson, 105 AH; L. B. Smith, 105 AH; Tippett, 106 AH.
- Agronomy:** Gilmore, 309 Hilgard; Hendry, University Farm; Kennedy (graduate students and higher degrees), 120 Hilgard; Mackie, 122 Hilgard; Madson, 119 Hilgard.
- Animal Husbandry:** Howell, Hughes, Miller, Tomson, *True, G. H. Wilson, J. F. Wilson, University Farm; Woll, 103 Budd.
- Citriculture:** Johnston, 339 Hilgard.
- Dairy Industry:** Marquardt, Roadhouse, Turnbow, Van Norman, University Farm.
- Entomology and Parasitology:** Coleman, 300 Ent; DeOng, University Farm; Essig, 201 AH; Freeborn, 203 AH; Herms, 202 AH; Severin, 201 AH; Van Dyke, 9 AH; Woodworth, 200 AH.
- Farm Management:** Adams, 310 Hilgard.
- Farm Mechanics:** Belton, Fletcher, Hoffman, Ingram, University Farm.
- Forestry:** Bruce, Fritz, ²Mason, Metcalf, Mulford, 305 Hilgard.
- Genetics:** Babcock, Clausen, Collins, 314 Hilgard.
- Experimental Irrigation:** Beckett, Wadsworth, University Farm.
- Irrigation Investigations:** Adams, 220 Federal bldg; Veihmeyer, Mountain View, Calif.
- Landscape Gardening and Floriculture:** Flint, Gregg, 304 AH; Jones, 312 AH.
- Nutrition:** Goss, 105 Budd; Jaffa, 107 Budd; Lea, 260 Ent.
- Olericulture:** Carey, University Farm.
- Plant Pathology:** Horne, 210 AH; E. H. Smith, 308 AH; *R. E. Smith; see also Graduate School of Tropical Agriculture.
- Pomology:** Allen, Barnard, University Farm; Bennett, 331 Hilgard; Duruz, University Farm; Howard, Mountain View, Calif.; Hendrickson, Mountain View; Neer, University Farm; Overholser, 331 Hilgard; Philp, University Farm; Tufts, University Farm; Whitten, 331 Hilgard.
- Poultry Husbandry:** Dougherty, Lloyd, University Farm.
- Rural Institutions:** Camp, 22 AH; Mead, 100 AH.
- Soil Chemistry and Bacteriology:** Davis, 209 Budd; Gericke, 206 Budd; Lipman, 201 Budd.
- Soil Technology:** Cosby, 320 Hilgard; Monroe, 320 Hilgard; Shaw, 320 Hilgard; Smith, University Farm; Weir, 320 Hilgard.
- Veterinary Science:** Beach, University Farm; Haring, 101 Budd; ¹Hart, 101 Budd; Hayes, University Farm; Traum, 101 Budd.
- Viticulture and Fruit Products:** Bioletti, 336 Hilgard; Bonnet, University Farm; Christie, 336 Hilgard; Cruess, 336 Hilgard; Flossfeder, University Farm.
- Graduate School of Tropical Agriculture and Citrus Experiment Station, Riverside:** Barrett, Batchelor, Bartholomew, Cummins, Fawcett, Frost, Haas, Kelley, Quayle, Reed, Smith, Thomas, Vaile.
- Anatomy:** Evans, 16 Anat; Emmel, 14 Anat; Montgomery, Anat; Moody, 11 Anat; Scott, 4 Anat; P. E. Smith, 3 Anat.
- Anthropology:** Kroeber (graduate students and higher degrees, honors students), 4 Mus; Faye, Groesbeck, Hughes, Scott, Stirling, 6 Mus; Waterman (undergraduate study-lists, teachers' recommendations), 7 Mus.
- Architecture:** Howard (graduate students and higher degrees), A Arch; Cummings, M Arch; Hays (teachers' recommendations, honors students), A Arch; Jeans, W Arch; Leland, W Arch; Perry (undergraduate study-lists), A Arch; Sprague (secretary), A Arch.
- Astronomy:** Leuschner (graduate students and higher degrees), 3 O; Crawford (undergraduate study-lists, honors students), 3 O; Einarsson (teachers' recommendations), 7 O; ¹Leonard, Meyer, 10 O; Sciobereti, 10 O.

- Biochemistry and Pharmacology:** Bloor, 209 PL; Clark, 109 PL; Foster, 114 PL; Schmidt, 106 PL; *Sundstroem.
- Botany:** Setchell (honors students), 317 HM; Bergfried (secretary), 306 HM; Goodspeed (graduate students and higher degrees), 412 Chem Annex; Gardner (teachers' recommendations), 317 HM; Jepson, 5 B; Holman (undergraduate study-lists), 414 Chem Annex.
- Chemistry:** Lewis (graduate students and higher degrees), 110 Gilman; Blasdale (secretary), 221 Chem; Branch, 110 Chem; Bray (honors students), 104 Gilman; Eastman, 203 Gilman; Gibson, 220 Gilman; Hildebrand (teachers' recommendations), 115 Gilman; Latimer, 2 Gilman; Newton, 120 Gilman; O'Neill (undergraduate study-lists), 114 Gilman; Porter, 201 Chem; Randall, 103 Gilman; Stewart, 249 Gilman.
- Civil Engineering:** Derleth (graduate students and higher degrees, teachers' recommendations, honors students), 204 CE; Alvarez (undergraduate study-lists), 306 CE; Davis, 304 CE; Foote (undergraduate study-lists), 305 CE; Hyde, 101 CE; Jameyson, 403 CE; Langelier, 103 CE; Meek (secretary), 204 CE; Nobmann, 109 CE; Swafford, 304 CE; Troxell, 106 CE; Wiskocil, 106 CE; *Eddy.
- Drawing and Art:** Nahl (Graphic Art, high school teachers' recommendations), 203 D; *Kower, Brower (Mechanical Drawing, undergraduate study-lists), 205 D; Judson (Graphic Art, graduate students and higher degrees, honors students), Arch; Miller, 301 D; Neuhaus (Graphic Art, undergraduate study-lists), 200 D; Wickson, 100 D; Wythe (Mechanical Drawing, graduate students and higher degrees, teachers' recommendations, honors students), 301 D.
- Economics:** Peixotto (undergraduate study-lists, honors students), 22 W; Daggett (undergraduate study-lists), 23 W; Cross (teachers' recommendations), 22 W; Blum (graduate students and higher degrees), 22 W; Flügel, 22 W; Forbes, 22 W; Greene, Grimes, 22 W; Hatfield, 22 W; Kincaid, 22 W; Kirk, 22 W; Leslie, 22 W; Plehn (undergraduate study-lists), 22 W; ²Reed, 22 W; Schleaf, 22 W; Staehling, 22 W; Stebbins, 205 Cal; Washburn, 22 W.
- Education:** Lange, 316 L; ¹Barnhart, 315 L; Bolin, 434 L; Boone, 315 L; Breitwieser, 315 L; Cowles, 315 L; E. C. Eby (secretary), 316 L; H. L. Eby, 434 L; French, 315 L; Hart, 315 L; Jacobs, 315 L; Leonard, 315 L; Mead, 315 L; Rugh, 434 L; *Thomas, Peterson, 434 L; Edwards, Cooper, Hunter, Wilson, 315 L.
- English:** Gayley, 407 W; Anderson, 412 W; Bacon, 411 W; Baird, 410 W; Breck, ¹Brodeur, 405 W; Bruce, 450 W; Clark, 414 W; Gordon (undergraduate study-lists, honors students), 405 W; Hart (graduate students and higher degrees), 407 W; Hume, 303 Cal; Hunter, 450 W; Kleinecke (secretary), 407 W; Kurtz, 409 L; Lehman, 451 W; Lyman, 412 W; Montgomery, 409 L; Raymond, 451 W; Riess, 410 W; Sanford, 411 W; Sweetland, 410 W; Thaler, 404 W; Utter, 404 W; Wells (teachers' recommendations), 450 W.
- French:** Holbrook (graduate students and higher degrees, teachers' recommendations), 426 W; Barnier, 472 W; Bissell, 430 W; Champy, 430 W; *Clark, 463 W; Fay (honors students), 464 W; Girard, 473 W; Joralemon, 430 W; Krunich, 419 W; Langlard, 430 W; Le Clerq, 430 W; L'Hostis, 430 W; Michaud, 473 W; Patrick, 430 W; Pavid, 463 W; Réau, 430 W; Ryder, 334 W; Sciobereti, 10 O; Singleton, 425 W; Solomon (secretary, undergraduate study-lists), 464 W; Turner, 463 W; Vuylsteker, 430 W.
- Geography:** Holway, 8 Bacon; Baugh, 7 Bacon; Russell, 7 Bacon; Varney, 9B Bacon.
- Geology and Mineralogy:** Lawson, 107 Bacon; Louderback, 103 Bacon; Bailey, 101 Bacon; Eakle, 6 Bacon; Morse, 102 Bacon; Bond, 2 Bacon; Whitman, 3 Bacon; Crook, 1 Bacon.
- German:** Schilling (graduate students and higher degrees), 401 W; Bell, 403 W; Paschall (undergraduate study-lists, teachers' recommendations, honors students), 400 W; Price, 402 W; Gudde, 402 W; Heller, Schneider, 403 W; Tabor, 402 W.
- Greek:** Linforth (undergraduate study-lists), 434 W; Allen (teachers' recommendations), 435 W; Calhoun (graduate study-lists), 474 W; Jones (honors students, secretary), 433 W; ²Scott, 433 W.
- History:** Bolton (graduate students and higher degrees), 133 L; E. D. Adams; ²Chapman, BL; McCormac, 30 W; *Morris; Paetow (honors students), 30 W; Priestley, BL; ¹Ramirez, BL; Van Nostrand (secretary, undergraduate study-lists, teachers' recommendations), 30 W.
- Household Art:** Patterson, 300 HE; Fancher, 303 HE; Gladding, 302 HE; Lent, 302 HE; Swainson, 101 HE.
- Household Science:** Morgan (graduate students and higher degrees, undergraduate study-lists, teachers' recommendations), 206 HE; Francis, 211 HE; Okey (honors students), 210 HE; Stover, 209 HE.
- Hygiene:** Legge, Inf; Beattie (undergraduate study-lists, honors students), HP; Bloodgood, Boddy, HP; Boyers, Inf; Cairns (graduate study-lists), HP; Cunningham (teachers' recommendations), Inf; ¹Force; Lichthardt, HP; McVey, Inf; Oldenbourg, Inf; Wallace, 109 HP.

- Irrigation** : Etcheverry, 307 AH; Harding, 307 AH.
- Italian** : ¹Piccoli, Tommasini, 430 W.
- Jurisprudence** : Jones, 212 Boalt; Calkins, 215 Boalt; Colby, 107 Boalt; Dobrzensky, Boalt; ¹Elliott, ²Ferrier, 214 Boalt; Grimes, 21 W; Kidd, 214 Boalt; *Lynch, 215 Boalt; McMurray, 213 Boalt; Radin, 214 Boalt; Robinson, 216 Boalt; Wahrhaftig, 215 Boalt; Wright, 216 Boalt.
- Latin** : Merrill, 436 W; Deutsch, 477 W; Nutting (graduate students and higher degrees, teachers' recommendations), 477 W; Petersson, 476 W; Price, 478 W; Richardson, 301 Cal; Washburn (undergraduate study-lists, honors students), Univ Press.
- Library Science** : Leupp, 208 L; Coulter, 219 L; Martin, 219 L; Mitchell, 219 L.
- Mathematics** : Haskell (honors students), 421 W; Alderton, 420 W; Andrews, 420 W; Bernstein (undergraduate study-lists), 456 W; Cajori (teachers' recommendations), 456 W; Campbell, 420 W; Daus, 420 W; Irwin, 416 W; Lehmer (graduate students and higher degrees), 417 W; McDonald (masters' degrees), 454 W; Morris, 416 W; Noble (secretary, credentials, undergraduate study-lists), 456 W; Paine; Putnam, 454 W; Shane, 455 W; Sperry, 417 W; Steed, 420 W; Williams, 455 W; Wong, 420 W.
- Mechanics** : Cory, 33 M; LeConte, Langille, Vanleer, 27 M; Raber, Woods, 28 M; Dickie, 203 M Annex; Greves, McFarland, 40 M; Domonoske, 32 M; George, 24 M; Cox, 23 M; Boelter, 32 M; Cherry, 4 M.
- Military Science and Tactics** : Nance, Underhill (undergraduate study-lists), Robertson, McCabe, Boyd, Fiske, Peabody, Mil; Allen, F.
- Mining** : Probert, 132 HM; Freeman, 221 HM; Hersam, 204 HM; Morley, 108 HM; Weeks, 101 HM; Uren, 216 HM.
- Music** : Stricklen (graduate students and higher degrees, teachers' recommendations, honors students), F; Allen, F; Graham (undergraduate study-lists), F; Haydon, F; Steindorff, 200 HM.
- Oriental Languages** : Williams (graduate students and higher degrees, honors students), 453 W; Chen, 416 L; Kuno (undergraduate study-lists, teachers' recommendations), 415 L.
- Palaeontology** : Clark, 203 Bacon; Furlong, Stock, 205 Bacon.
- Pathology and Bacteriology** : F. P. Gay (graduate students and higher degrees), 101 HP; Beckwith, 201 HP; Hall (undergraduate study-lists, teachers' recommendations, honors students), 207 HP; Morrison, 208 HP; Rusk, Perkins, Sampson, Medical School, S F; Stafford, HP; Stone, 208 HP.
- Philosophy** : Adams (philosophy, undergraduate study-lists, teachers' recommendations, honors students, 441 W; Stratton (psychology), 9 P; Bridgman, 7 P; Brown, 12 P; *Lewis; Loewenberg (graduate students, higher degrees), 441 W; Pepper, 452 W; ¹Rieber; Tolman, 2 P.
- Physical Education for Men** : Kleeberger (graduate students, teachers' recommendations), 1 HG; Andrews, 2 HG; Hughling, Johnson, 2 HG; *Magee, Price (honors students), 2 HG; Wight (undergraduate study-lists), 2 HG.
- Physical Education for Women** : Elliott, 1 H; Bockius, 3 H; Coleman, 2 H; Davis, 6 H; Guion, 2 H; Knight, 4 H; Marshall, 2 H; Ueland, 2 H.
- Physics** : Lewis (graduate students and higher degrees, undergraduate study-lists), 116 S; Birge, 115 S; Dershem, 204 S; Dozier, 205 S; Hall (secretary, honors students), 121 S; Jones, 115 S; Minor (teachers' recommendations), 201 S; G. A. Pomeroy, 9 S; W. C. Pomeroy, 115 S; Raymond, 117 S; Williams, 300 S.
- Physiology** : Gesell, 202 PL; Blair, PL; Burnett, 114B PL; Laton, 107 PL; Maxwell (teachers' recommendations), 207 PL; Moore, 205 PL; Trotter, 107 PL; Wulzen, 204 PL.
- Political Science** : Reed, 432 W; Barrows, 217 Cal; ¹Dawson, ¹Douglas, ¹Elliott; Gettell, 431 W; Sait (honors students), 471 W.
- Public Speaking** : Flaherty (undergraduate study-lists), 422 W; Allen (honors students), 424 W; Boas (graduate students and higher degrees), 414 W; ¹Duncan, ²Huntsman, 424 W; Lutz (teachers' recommendations), 424 W; Mazzer, 462 W; Murphy, 462 W; Patten, 337 W; Vandervoort, 462 W; von Neumayer, 423 W; Watkins, 423 W.
- Sanskrit** : Ryder, Crittenden, 335 W.
- Semitic Languages** : Popper, 421 L; Meyer, 222 W.
- Slavic Languages** : Noyes, Kaun, Krunich, 419 L.
- Social Institutions** : Teggart, 413 W.
- Spanish** : Schevill (graduate students and higher degrees), 427 W; Anderson, 430 W; Bransby, 472 W; Buceta, 475 W; Cornish, 425 W; Dye, 472 W; Goddard, 430 W; Joralemon, 430 W; Graham (undergraduate study-lists, teachers' recommendations, honors students), 427 W; *Morley; Marsh, 427 W; Miller, 430 W; Phillips, 427 W; Simpson, 475 W; Spaulding, 475 W; Uren, 425 W.
- Zoology** : Long (undergraduate study-lists, honors students), 219 E; Daniel, 318 E; Grinnell, 11 MVZ; Holmes (graduate students and higher degrees, teachers' recommendations), 214 E; Kofoid, 208 E; Reagan, 105 E; ¹Ritter, La Jolla; Storer, 9 MVZ; Taylor, 213 E.

STANDING COMMITTEES OF THE ACADEMIC SENATE AND OTHER
ACADEMIC AND ADMINISTRATIVE BODIES, 1920-21.

ADMINISTRATIVE COMMITTEES

Barbara Weinstock Lecture:

S. Daggett, G. P. Adams, H. R. Hatfield.

Frank J. Walton Memorial Loan Fund:

The President of the University, T. M. Putnam, J. Sutton.

Health:

R. T. Legge, Miss R. L. Cunningham, J. N. Force, Miss L. M. Moore.

Hispanic-American Relations:

C. E. Chapman, D. P. Barrows, H. E. Bolton, C. Bransby, I. B. Cross, W. W. Mackie, H. I. Priestley, L. J. Richardson.

International Relations:

H. E. Bolton, C. E. Chapman or H. I. Priestley, E. Elliott, H. R. Hatfield, C. A. Kofoid, A. L. Kroeber, J. C. Merriam, G. R. Noyes, F. H. Probert, T. H. Reed, C. H. Rieber, G. M. Stratton, E. T. Williams, D. P. Barrows.

Library of French Thought:

C. M. Gayley, R. T. Holbrook, G. M. Stratton.

Non-Residents:

A. T. Wright, M. Radin, G. H. Robinson.

Outside Relations:

T. M. Putnam, J. T. Allen, Mrs. M. B. Davidson, R. G. Sproul, Miss L. W. Stebbins, O. M. Washburn.

Public Celebrations:

C. G. Hyde, J. T. Allen, A. C. Alvarez, T. H. Goodspeed, S. J. Hume.

University Meetings:

M. A. Cartwright, P. Steindorff.

COMMITTEES OF THE ACADEMIC SENATE

Athletics:

J. H. Hildebrand, R. T. Crawford, F. L. Kleeberger, F. H. Probert, W. S. Weeks.

Board of Admissions and Entrance Examinations:

T. M. Putnam, A. C. Alvarez, W. Brown, D. R. Hoagland, C. A. Noble, Miss L. W. Stebbins, O. M. Washburn.

Board of Research:

G. M. Stratton, F. Cajori, C. L. Cory, S. Daggett, S. Einarsson, C. B. Lipman, W. E. Ritter, R. Schevill, G. H. Whipple.

Budget and Inter-departmental Relations:

J. F. Daniel, F. P. Gay, I. M. Linforth, O. K. McMurray, R. Schevill.

Commencement Speakers:

M. C. Flaherty, Miss A. H. Allen, H. L. Bruce.

Committees:

E. I. McCormac, G. P. Adams, J. F. Daniel, H. R. Hatfield, C. G. Hyde, C. B. Lipman, J. Sutton.

Conference with Regents:

O. K. McMurray, F. P. Gay, C. G. Hyde, A. C. Lawson, I. M. Linforth.

Conference with Alumni:

A. O. Leuschner, S. J. Holmes, G. D. Loudereback.

Council of Agriculture:

The President of the University (chairman, ex officio), *Dean Hunt (vice-chairman), all members of the Department of Agriculture of professorial rank, one representative from each of the departments of the University which give required courses of instruction in the College of Agriculture.

Council of Engineering and Applied Chemistry:

The President of the University (chairman, ex officio), C. L. Cory, vice-chairman, the heads of departments which give prescribed courses in the Colleges of Mechanics, Mining, Civil Engineering, and Chemistry, together with the several professors and instructors actually engaged in giving such prescribed courses.

Courses of Instruction:

G. P. Adams, J. F. Daniel, C. G. Hyde, A. O. Leuschner, I. M. Linforth, E. I. McCormac, W. Mulford, F. J. Teggart, L. M. Turner.

Disqualified Students:

T. M. Putnam, Miss L. W. Stebbins, J. J. Van Nostrand.

Editorial Committee:

S. Daggett, G. M. Calhoun, H. E. Bolton, H. M. Evans, J. Grinnell, W. Popper, E. M. Sait.

Faculty Elections:

T. H. Reed, J. A. Long, H. C. Nutting.

Graduate Council:

Ex officio members: the President of the University, chairman; the Dean of the Graduate Division, vice-chairman; the Recorder of the Faculties, secretary; the Dean of the Faculties, the Dean of the summer Session.

Appointed members: W. C. Bray, A. G. Brodeur, I. B. Cross, C. Derleth, Jr., F. P. Gay, T. H. Goodspeed, M. W. Haskell, R. Michaud, G. A. Kofoid, J. Loewenberg, A. F. Lange, E. P. Lewis, C. B. Lipman, W. A. Merrill, Mrs. A. F. Morgan, L. J. Paetow, C. Paschall, M. Radin.

Graduation Matters, Including Medal:

Ex officio members: The Dean of the Faculties, the Deans of the Colleges at Berkeley, the Dean of Women, the Dean of the Undergraduate Division, the Chairman of the Study-Lists Committee of the College of Letters and Science.

Appointed members: W. Brown, B. A. Etcheverry, R. W. Gordon, D. N. Lehmer, C. Price.

Library:

A. C. Lawson, L. Bacon, S. J. Holmes, D. N. Lehmer, H. L. Leupp, T. Petersson, C. C. Plehn, E. C. Tolman, C. W. Wells.

Membership:

A. M. Kidd, E. B. Babcock, L. C. Uren.

Military and Gymnasium:

H. B. Langille, F. L. Kleeberger, J. T. Nance, L. K. Underhill, B. M. Varney, W. H. Williams.

Privilege and Tenure of Members of the Faculty:

O. K. McMurray, J. S. Burd, M. E. Deutsch, J. H. Hildebrand, C. G. Hyde, G. M. Stratton, C. W. Wells.

Prizes:

G. R. Noyes, M. C. Flaherty, Miss Sperry.

Rhodes Scholarships:

C. M. Gayley, W. A. Merrill, F. H. Probert.

Rules and Regulations:

J. S. Burd, R. T. Crawford, B. A. Etcheverry, G. R. Noyes, J. J. Van Nostrand.

Schedule of Exercises:

R. T. Crawford, B. A. Bernstein, L. C. Uren.

Schools:

C. Paschall, J. V. Breitwieser, F. Cajori, R. T. Holbrook, R. S. Holway, R. S. Minor, *W. S. Thomas.

Students' Affairs:

C. L. Cory, M. E. Deutsch, J. H. Hildebrand, R. M. Jones, W. S. Morley.

Subject A and Students' English:

B. P. Kurtz, J. T. Allen, G. Boas, P. B. Fay, T. F. Sanford.

University Council:

Ex officii: The President of the University; the Dean of the Faculties; the Dean of the Graduate Division; the Recorder of the Faculties (secretary).

Elected for three years: Group I. Terms expire October 31, 1923.

Letters and Science: A. C. Lawson, J. H. Hildebrand.

Group II. Terms expire October 31, 1922:

Letters and Science: E. I. McCormac. Commerce: S. Daggett.

Agriculture: *Thomas Forsyth Hunt, Walter Mulford (to June 30, 1920).

Mining: F. H. Probert.

Group III. Terms expire October 31, 1921:

Letters and Science: G. M. Stratton, L. J. Richardson.

Chemistry: G. N. Lewis.

Mechanics: B. M. Woods.

Group IV. Term expired October 31, 1920.

Civil Engineering: C. G. Hyde.

Group V. Elected annually. Terms expire October 31.

Lick Astronomical Department: R. G. Aitken.

Medical School: H. M. Evans, G. H. Whipple.

College of Dentistry: G. S. Millberry, E. H. Mauk.

California College of Pharmacy: F. T. Green, H. M. Simmons.

California School of Fine Arts: L. F. Randolph, E. S. Macky.

Undergraduate Scholarships:

W. C. Blasdale, L. M. Turner, S. Blum, A. B. Domonoske, E. E. Hall, W. B. Herms, J. Loewenberg, Miss K. J. Scott, Miss L. W. Stebbins.

University Extension Administrative Board:

M. E. Deutsch, I. B. Cross, W. M. Hart, H. B. Langille, Miss J. B. Peixotto, T. M. Putnam, L. J. Richardson.

University Welfare:

E. O'Neill, T. C. Burnett, M. W. Haskell, R. T. Legge, F. H. Probert.

COMMITTEES OF THE GRADUATE COUNCIL

Administrative Committee:

The Dean of the Graduate Division, A. G. Brodeur, F. P. Gay, M. W. Haskell, A. F. Lange, C. B. Lipman.

Faculty Research Lecture:

Former Lecturers: G. N. Lewis, H. E. Bolton, W. W. Campbell, F. P. Gay, A. O. Leuschner, J. C. Merriam, R. Schevill.

Graduate Scholarships and Fellowships (except as otherwise noted):

C. A. Kofoid, I. B. Cross, J. Loewenberg, R. Michaud, Mrs. A. F. Morgan.

Hitchcock Lectures:

F. P. Gay, W. C. Bray, C. Derleth, Jr.

Public Health Curricula:

C. G. Hyde, J. N. Force, F. P. Gay, R. T. Legge, W. P. Lucas, Mrs. A. F. Morgan, Miss J. B. Peixotto, G. H. Whipple.

Thompson Scholarships:

L. J. Paetow, W. C. Bray, C. Paschall.

COMMITTEES OF THE COUNCIL OF AGRICULTURE

Administration:

Walter Mulford, B. H. Crocheron, C. M. Haring.

Agricultural Journal:

J. E. Coit, K. A. Ryerson, C. F. Shaw, J. E. Tippet, E. J. Wickson.

Correspondence Courses:

F. L. Griffin, G. H. Hart, W. T. Horne.

Editorial:

C. B. Lipmán, F. T. Bioletti, F. W. Woll.

Employment:

E. C. Voorhies, W. T. Clarke, Heads of Welfare Committees at Berkeley and Davis, H. E. Van Norman.

Graduate Students:

P. B. Kennedy, J. E. Coit, C. M. Haring, C. B. Lipman, J. C. Whitten.

Library:

D. R. Hoagland, E. O. Essig, O. J. Kern, Elwood Mead, F. W. Woll.

Lower Division:

W. B. Herms, J. L. Collins, W. V. Cruess, S. B. Freeborn, F. L. Griffin, W. W. Mackie, W. Metcalf, E. L. Overholser, C. F. Shaw, E. C. Van Dyke.

Schedule:

C. F. Shaw, E. B. Babcock, C. L. Roadhouse.

Study Lists:

Walter Mulford, R. L. Adams, E. B. Babcock, D. Bruce, J. W. Gregg, F. L. Griffin, C. L. Roadhouse, C. F. Shaw, W. P. Tufts, Edwin C. Voorhies.

Summer Session:

J. W. Gilmore, J. E. Dougherty, L. J. Fletcher, F. L. Griffin, C. W. Woodworth.

COMMITTEES OF THE ENGINEERING COUNCIL

Examinations for Freshman Engineers:

B. M. Woods, J. H. Hildebrand, R. S. Minor.

Executive:

M. W. Haskell, C. L. Cory, C. Derleth, Jr., E. E. Hall, J. H. Hildebrand, A. C. Lawson, F. H. Probert.

Schedule:

F. S. Foote, J. N. LeConte, L. C. Uren.

Study-lists:

1. Chemistry—E. O'Neill, W. C. Bray, W. C. Blasdale.
2. Civil Engineering—C. Derleth, Jr., A. C. Alvarez, F. S. Foote.
3. Mechanics—C. L. Cory, J. N. LeConte, B. F. Raber.
4. Mining—F. H. Probert, W. S. Morley, L. C. Uren.

COMMITTEES OF THE FACULTY OF THE COLLEGE OF LETTERS AND SCIENCE

Executive:

G. D. Louderback, G. P. Adams, J. F. Daniel, Dean of the College of Letters and Science, M. E. Deutsch, E. I. McCormac, W. Popper, F. J. Teggart.

Honors at Graduation:

M. W. Haskell, J. H. Hildebrand, L. J. Paetow, L. M. Turner.

Study-Lists:

G. P. Adams, W. C. Bray, I. B. Cross, Dean of the College of Letters and Science, Dean of the Undergraduate Division, Dean of Women, M. C. Flaherty, S. J. Holmes, I. M. Linforth, Mrs. A. F. Morgan, L. M. Turner, J. J. Van Nostrand.

EXECUTIVE COMMITTEE OF THE COLLEGE OF COMMERCE

Announcements will be made later.

CLASS OFFICERS, JANUARY-MAY, 1921

SENIOR CLASS (1921)

President, Henry W. Waltz, Jr. 2239 Atherton st	Bkly 1820	Treasurer, Ward Conneau Schafer 2251 College av	Bkly 9107
Vice-President, Mary Bates Martin 2725 Channing way	Bkly 7950	Sergeant-at-Arms, Kenneth Holman 2601 Channing way	Repath Bkly 5904
Secretary, Wallace Franklin Kenny 2519 Ashby av	Bkly 1353W	Yell Leader, Kenneth Walsh 2522 Ridge rd	Bkly 5950

JUNIOR CLASS (1922)

President, Ileen Coma Tayler 2323 Bowditch st	Bkly 1732J	Treasurer, George William Lupton, Jr. 2441 Haste st	Bkly 7133W
Vice-President, Webster Verner Clark 1014 Shattuck av	Bkly 7704W	Sergeant-at-Arms, William J. Lloyd Corrigan 2607 Hearst av	Bkly 5913
Secretary, Henry F. Blohm, Jr. 2332 College av	Bkly 1134	Yell Leader, Speed Smith Fry 2425 Le Conte av	Bkly 4334

SOPHOMORE CLASS (1923)

President, Francis P. Wilson 2521 Channing way	Bkly 9306	Sergeant-at-Arms, Merritt Eugene Van Sant 2620 Bancroft way	Bkly 9227
Vice-President, Mabel Farwell Ferry 2400 Piedmont av	Bkly 5224	Yell Leader, Clark Augustus Bowen 601 Fifty-fourth st, O	Pied 1031
Secretary-Treasurer, John Trenchard 2617 Durant av	Bkly 822		

FRESHMAN CLASS (1924)

President, Stanley Green 2436 Durant av	Bkly 6653W	Treasurer, Philip Nisbet McComb 1545 Seventeenth av, O	
Vice-President, Robert Nixon Wetzel 987 Scott av, O	Oakd 7616	Sergeant-at-Arms, Donald C. Perry 2316 Virginia st	Bkly 6655J
Secretary, Dorothy Douglass 520 Lincoln av, A	Ala 53	Yell Leader, Ralph B. Hogan 3124 Linden st, O	Pied 8263W

ASSOCIATED WOMEN STUDENTS, 1920-21

OFFICERS

President, Gracella Rountree, '21 2547 Piedmont av	Bkly 3967J	Treasurer, Cless L. Chedic, '22 6440 Hillegass av, O	Pied 8173J
Vice-President, Helen Atkisson, '21 1837 Arch st	Bkly 1765	Athletics Manager, Grace Bliss, '21 2435 Hilgard av	Bkly 6406
Secretary, Grace Ziegenfuss, '22 3710 Telegraph av, O	Pied 960W	Senior Representative on A.S.U.C. Executive Committee, Edith Corde, '21 2519 Parker st	Bkly 1814W

EXECUTIVE COMMITTEE

The Officers of the Association and			
Miss Lucy Ward Stebbins, Dean of Women 2731 Durant av	Bkly 7386	Edith Pasmore, '20, Partheneia Manager 291 Alvarado rd	Bkly 8959J
Donna Watson, '21, Women's Editor, <i>Daily Californian</i> , first half-year 825 Adeline st, O	Oakd 6539	Elizabeth Cereghino, '21, Representative on A.S.U.C. Executive Committee 2422 Russell st	Bkly 5873W
Minora McCabe, '21, Women's Editor, <i>Daily Californian</i> , second half-year 1401 Arch st	Bkly 2233		

EXECUTIVE COMMITTEE OF THE ASSOCIATED STUDENTS, 1920-21

John W. Cline, Jr., President 2717 Hearst av Bkly 5770	Harley C. Stevens, Mid-Year Representative at Large 2713 Haste st Bkly 78
Irving L. Neumiller, Vice-President 1815 Highland pl Bkly 1682	Elizabeth Cereghino, Senior Representative at Large 2422 Russell st Bkly 5873W
Harold L. Makin, Secretary and Junior Representative at Large 2634 Bancroft way Bkly 5942	Edith Cordé, Senior Class Representative 2519 Parker st Bkly 1814W
Webster V. Clark, Mid-Year Representative at Large 1014 Shattuck av Bkly 7704W	Frank H. Probert, Faculty Representative 28 Oakvale av Bkly 8981
	Chaffee E. Hall, '10, Alumni Representative 14 Sansome st, S F Sutr 3400

THE CENTRAL COUNCIL OF THE ALUMNI ASSOCIATION

OFFICERS

Warren Gregory, A.B., 1887, LL.B. 1890, President Merchants Exchange bldg, S F	Robert G. Sproul, B.S., 1913, Treasurer 218 California Hall
Russ Avery, B.L., 1894, First Vice-President 630 Laughlin bldg, Los Angeles	R. E. Bosshard, B.L. 1909, Secretary 113 California Hall
William H. Waste, Ph.B. 1891, LL.B. 1894, Second Vice-President 2222 Durant av	

COUNCILLORS

Frank Otis, A.B. 1873 1203 Merchants Exchange bldg, S F	Esther B. Phillips, A.B. 1909 6459 Benvenue av, O
Oscar Sutro, B.L. 1894 200 Bush st, S F	Mrs. Warren Olney, Jr., A.B. 1895 2702 Dwight way
Luther A. Nichols, A.B. 1917 Graduate Manager's Office, Campus	Clothilde Grunsky, B.L. 1914 Rialto bldg, S F
Chaffee E. Hall, B.L. 1910 14 Sansome st, S F	Walter A. Starr, Ph.B. 1897 343 Sansome st, S F
Herman Phleger, B.S. 1912 706 Crocker bldg, S F	Milton Newmark, Ph.B. 1899 Crocker bldg, S F

CLUB HOUSE LOAN FUND COMMITTEE

Mrs. May L. Cheney, Chairman 102 California Hall	Dr. Mary B. Ritter La Jolla
James T. Allen, Secretary-Treasurer 37 Mosswood rd	Miss Jessica B. Peixotto Cloyne court
Miss Lucy W. Stebbins 205 California Hall	Mrs. Benjamin Ide Wheeler 2425 Ridge rd
Thomas M. Putnam 207 California Hall	Mrs. A. P. Black 2915 Fillmore st, San Francisco
Wm. Carey Jones 212 Boalt Hall	Mrs. R. S. Holway 2577 Buena Vista way
George C. Edwards 2546 Dana st	

OFFICERS AND ASSISTANTS

- Abramopoulos, C. A., Asst., Medicine (M)
921 Phelan bldg, S F Krny 5088
- †Adams, E. D., Lectr. in Modern History
30 W-Stanford University P A 1058
- †Adams, F., Prof. of Irrigation Investiga-
tions
220 Berkeley Federal bldg-2527 Etna st
Bkly 6510W
- †Adams, G. P., Prof. of Philosophy
441 W-Tu Th, 2-2:30; Th, 11:30-12;
W, 4-4:30
711 Southdown av Bkly 7012W
- Adams, J. M., Assoc. Prof. of Physics (S)
622 W av 53, L A Garv 1958
- Adams, Miss R. D., General Clerk, Univ.
Extension
301 Cal-5274 Lawton av, O Pied 7308J
- †Adams, R. L., Prof. of Farm Management
809 Hilgard-350 Alcatraz av, O
Pied 5794W
- †Adriance, J. W., Specialist in Agr. Exten-
sion
Chamber of Commerce, Stockton
- †Aitken, R. G., Astronomer (LO)
Mt. Hamilton
- †Albright, Mrs. G. P., Asst. Prof. of Draw-
ing (A)
999 California st, S F Park 7986
- Alderton, Miss N. M., Asst., Mathematics
420 W-1711 Allston way
- Aljets, J. W., Asst. to Supt. of Grounds
and Buildings
822 Thirty-third st, O Pied 1093J
- Allen, Miss A. H., Assoc. in Public Speak-
ing
424 W-2237 Ellsworth st
- †Allen, Mrs. E. M., Instr. in Commercial
Practice (S)
3206 Castro st, L A West 5641
- †Allen, F. W., Asst. Prof. of Pomology
University Farm, Davis
- Allen, H. F., Asst. Prof. of English (S)
510 N Virgil av, L A 597671
- †Allen, H. W., Asst. Clinical Prof. of Medi-
cine (M)
240 Stockton st, S F Dgls 3600
- †Allen, J. T., Prof. of Greek
435 W-37 Mosswood rd Bkly 1209W
- Allen, L. W., Asst. in Music and Band
Instr. in the Dept. of Military Science
and Tactics
Armory-1556 LeRoy av Bkly 4555J
- †Allen, W. E., Biologist and Publicity Sec-
retary, Scripps Institution
La Jolla
- Almquist, J. A., Asst., Chemistry
2235½ Haste st Bkly 8169J
- Alter, Miss M., Nurse, Infirmary
Inf-Hotel Morse
- Alvarez, A. C., Assoc. Prof. of Civil En-
gineering
306 CE-1909 Dwight way Bkly 5356W
- Alvarez, H. H., Instr. in Extracting (D)
512 Liebes bldg, S F Sutr 4437
- †Alvarez, W. C., Asst. Prof. of Research
Medicine (HF) (M)
177 Post st, S F Sutr 618
- †Amundsen, E. O., Specialist in Agr. Exten-
sion
Court House, Auburn 51J
- †Anderson, A. E., Assoc. in English
412 W-2811 Buena Vista way
Bkly 8973J
- Anderson, Miss E. S., Asst. in Spanish
430 W-317 El Granada apts Bkly 1848
- Anderson, Miss F., Chief Clerk, President's
Office
219 Cal-324 Forty-ninth st, O
Pied 5663W
- Anderson, Miss V., Stenographer to the
Dean of the Faculties
215 Cal-324 Forty-ninth st, O
Pied 5663W
- †Andrews, Mrs. A. D. B., Assoc. in Mathe-
matics
420 W-2816 Derby st Bkly 6959W
- Andrews, Miss A. R., Teaching Fellow,
Zoology
217 E-2531 Ellsworth st Bkly 4437J
- †Andrews, C. W., Special Asst. in Wrestling
5 HG-2240 McKinley av Bkly 1412W
- †Ansell, P. L., Roentgenologist, Infirmary
6308 Acacia av, O Lksd 2808
- Appleton, Miss V. B., Instr. in Pediatrics
(M)
U C Hospital, S F Snst 8600

- Armstrong, Mrs. F. M., Stenographer, Agriculture
103 AH-1531A Arch st
- Arnot, P. H., Asst. in Obstetrics and Gynecology (M); Asst. Resident (Hosp)
U C Hospital, S F Snst 3600
- †Arntzen, V., Expert Mechanic, Civil Engineering Laboratory
110 CE-2916 Telegraph av Bkly 242
- Ash, Miss R. L., Asst. Clinical Prof. of Medicine and Pediatrics (M)
1277 Third av, S F Snst 1766
- Ashton, Miss L. A., Clerk in the Business Office (S)
1429 Franklin st, Santa Monica
- Aster, A. K., Asst., Physics
205 S-910 Chestnut st, A Ala 2219J
- Atchison, Miss V., Stenographer, Univ. Extension
1530A Hawthorne ter Bkly 5009W
- Athenour, Miss R. C., Typist, Comptroller's Office
440 Thirty-eighth st, O
- Atsatt, Miss S. R., Instr. in Biology (S)
345 S Serrano av, L A 568785
- Austin, C. L., Asst., Pomology
University Farm, Davis
- Ayer, Miss M. L., Stenographer and Clerk, Dept. Physical Education for Men
1 HG-2209 Telegraph av, O Oakd 6742
- †Aylesworth, Mrs. E., Asst., Physics
119 S-2214 Dana st Bkly 1160
- †Baade, H. J., Asst. Prof. of Agr. Extension
Court House, Napa
- †Babcock, E. B., Prof. of Genetics
314 Hilgard-1512 Grove st Bkly 4232J
- †Bachman, H., Mechanician, Mining
1605 Milvia st
- †Bacon, L., Asst. Prof. of English
411 W-2241 Piedmont av Bkly 6398
- Bailey, A. G., Teacher in Drawing (S)
3429 Lanfranco st, L A 41122
- Bailey, Miss A. H., Stenographer, Agriculture
303 Budd-1511 Edith st Bkly 2270W
- Bailey, Miss E. R., Stenographer, Agriculture
201 AH-2632 Channing way
Bkly 5025J
- Bailey, Mrs. E. W., Supervisor of the Teaching of Science, Univ. High School
1016 Spruce st Bkly 2111
- Bailey, Mrs. E. W., Clerk in San Diego Office, Univ. Extension
Sumner apts, San Diego 66776
- Bailey, T. L., Teaching Fellow, Geology and Mineralogy
102 Bacon-2600 Bancroft way
Bkly 1901
- Baird, Miss M. A., Asst. in English
410 W-14 Mosswood rd Bkly 7734J
- Balderston, Miss E. G., Teaching Fellow in English
2632 Durant av Bkly 5137W
- Baldwin, W. I., Asst. Clinical Prof. of Orthopedic Surgery (M)
135 Stockton st, S F Grfd 82
- †Ballentine, J. A., Asst. Prof. of Law (H)
724 Monadnock bldg, S F Krny 621
- †Ballou, F. H., Technical Asst., Zoology
218 E-1025 Ordway st
- †Barker, L., Asst., Military Science and Tactics
Mil-2624 Lombard st, S F West 1016
- †Barnard, L. C., Asst. in Pomology
University Farm, Davis
- Barnett, J. W., City Buyer, Comptroller's Office
1955 San Pablo av, O Oakd 2404
- *†Barney, Mrs. E. L., Instructor in Surgery (M)
306 Irving st, S F Snst 2439
- †Barney, T. R., Asst., Orthopedic Surgery (M)
306 Irving st, S F Snst 2439
- ††Barnhart, E. W., Lectr. in Education (re-signed Feb. 15, 1921)
1512 La Loma av Bkly 4874W
- Barnhart, Miss M., Instr. in Music (S)
1627 Ingraham st, L A Wil 4780
- †Barnhart, P. S., Collector and Curator of Aquarium, Scripps Institution for Biological Research
La Jolla LJ 36J12
- †Barnier, L., Assoc. in French
472 W-1589 LeRoy av Bkly 2002J
- Baroni, Miss G., Junior Bookkeeper, Comptroller's Office
112 Cal-1300 Center st, O Oakd 4931
- †Barovetto, G., Field Asst., Viticulture
University Farm, Davis
- †Barrett, J. T., Prof. of Plant Pathology, Acting Director of the Citrus Experiment Station, and Acting Dean of the Graduate School of Tropical Agriculture
Riverside 900J1

- †Barrows, D. P., President of the University and Prof. of Political Science
217 Cal-daily, exc. Tu, 10-10:30
President's House Bkly 614
- †Bartholomew, E. T., Asst. Prof. of Plant Pathology
Citrus Experiment Station, Riverside
- †Bartlett, E. I., Instr. in Surgery (M)
542 Belvedere st, S F Dgls 3183
- †Bartlett, L., Lectr. in Dental Jurisprudence (D)
Claus Spreckels bldg, S F Krny 5750
- Bartlett, W. C., Asst., Economics
22 W-2001 Allston way Bkly 6710
- Barto, Miss E., Asst. in S F Office, Univ. Extension
4052 Seventeenth st, S F Mrkt 3589
- Bassett, Miss D. Q., Chief, Occupational Therapy Dept. (Hosp)
5844 Ocean View dr, O Pied 6688W
- Basye, Miss G., Pianist, Physical Education for Women
Sequoia apts Bkly 8435W
- †Batchelder, D. T., Specialist in Agr. Extension
Santa Barbara
- †Batchelor, L. D., Prof. of Orchard Management in the Citrus Experiment Station and Graduate School of Tropical Agriculture
Citrus Experiment Station, Riverside
- †Bates, C. C., Commissary Buyer, Comptroller's Office
1155 Leavenworth st, S F Frkn 1095
- Bates, Mrs. H. P., Asst., Economics
115 L-1507 Grant st Bkly 9091J
- †Bates, Mrs. N. B., Caretaker, Santa Monica Forestry Station
Santa Monica
- †Bates, W. E., Lectr. in Hygiene (FS)
University Farm, Davis
- Baugh, Miss R. E., Teaching Fellow in Geography
7 Bacon-2430 Bancroft way Bkly 4811
- Baxley, Miss A. S. F., Stenographer, Agriculture
3 AH-3226 King st
- Baxter, Miss L. F., Stenographer, Agriculture
320 Hilgard-2722 Stuart st
- †Beach, J. R., Instr. in Veterinary Science
University Farm, Davis
- Beall, Miss E., Helper, Hygiene
1520 Harrison st, O Oakd 9290
- †Bean, G. L., Clinical Prof. of Operative Dentistry and Dental Porcelain (D)
350 Post st, S F Sutr 289
- Beattie, Miss M. I., Assoc. in Public Health
107 HP-2840 College av
- *Beck, Miss K. S., Instr. in Geography (S)
- †Beckett, S. H., Assoc. Prof. of Irrigation Practice
University Farm, Davis
- †Beckman, F. E., Asst. Prof. of French and Spanish (S)
562 N Kenmore av, L A Wil 815
- †Beckwith, T. D., Asst. Prof. of Pathology (M)
201 HP-580 The Alameda Bkly 5943J
- †Bell, C. H., Instr. in German
403 W-1427 Bonita av Bkly 5220J
- †Bell, G. W., Asst. Prof. of Law (H)
Alaska-Commercial bldg, S F Dgls 3680
- Bell, Miss J. F., Secretary, Dept. Pediatrics (Hosp)
1200 Clayton st, S F Mrkt 4136
- †Belt, A. E., Asst., Urology (M); Asst., Research Medicine (HF)
1330 Sixth av, S F Snst 557
- †Belton, H. L., Teacher at University Farm
University Farm, Davis 65W
- †Benedict, H. H., Accountant, Comptroller's Office
114 Cal-5821 Ocean View dr, O Pied 5046J
- Bennett, Miss G. M., Stenographer, Vocational Education
451 N Hill st, L A Main 1895
- Bennett, J. P., Instr. in Pomology
333 Hilgard-Faculty Club Bkly 2855
- Bennett, Miss S., Senior Asst., Library
2629 LeConte av Bkly 4415J
- †Benson, J. P., Asst. Prof. of Agr. Extension
317 Holland bldg, Fresno
- †Benton, R., Correspondence Teacher, Dept. Agriculture
302 Budd-2527 LeConte av
- Bergfried, Miss H., Assoc. in Botany
306 HM-1933 Berryman st Bkly 2829W
- Bernhardt, Miss T. B., Stenographer, Agriculture
100 AH-467 Forty-first st, O Pied 1271

- Bernstein, B. A., Asst. Prof. of Mathematics
456 W-40 Shasta st Bkly 456
- †Berry, R. E., Asst. in Accounting (to Dec. 31, 1920)
23 W-3705 West st, O
- Bertram, Miss L., Stenographer, Comptroller's Office
218 Cal-6501 Telegraph av, O Pied 3169J
- Bertron, Miss E. C., Stenographer, Office of Univ. Examiner
201A Cal-2415 Bowditch st Bkly 6656
- †Best, E. J., Instr. in Medicine (M)
209 Post st, S F Sutr 290
- †Bettencourt, F. C., Clinical Instr. in Prosthetic Dentistry (D)
322 Clement st, S F Pac 5296
- †Bichowsky, F. R., Research Assoc. in Chemistry
1 Gilman-4145 Opal st, O Pied 6199J
- †Bioletti, F. T., Prof. of Viticulture
336 Hilgard -Walnut Creek
- †Birge, R. T., Asst. Prof. of Physics
115 S-1639 La Vereda st Bkly 1323W
- Bishop, Miss E. R., Asst., Chemistry
221 Gilman-2329½ Dwight way Bkly 4244W
- Bissell, C., Asst. in French
430 W-1603 Oxford st Bkly 3442W
- †Bjork, D. K., Asst., History
131 L-1328 Oxford st
- Black, H. A., Reader and Asst., Jurisprudence
2522 Ridge rd Bkly 5950
- Blair, E. W., Asst., Physiology (M)
208 PL-2425 Bancroft way Bkly 1743
- Blair, Miss R., General Clerk, Univ. Extension
301 Cal-38 Oakvale av Bkly 4175J
- †Blake, W. F., Instr. in Ophthalmology (M)
516 Sutter st, S F Grfd 229
- †Blanchard, F. T., Assoc. Prof. of English (S)
855 N Vermont av, L A
- †Blanchard, V. F., Asst., Agr. Extension
361 Court House, L A Main 2300
- †Blasdale, W. C., Prof. of Chemistry
221 Chem-2514 College av Bkly 5146J
- Bloodgood, Miss H. E., Field Supervisor in Public Health Nursing and Asst. in Hygiene
Inf Annex-2538 McGee st Bkly 5509W
- †Bloor, W. R., Prof. of Biochemistry (M)
209 PL-daily, 3-5
1540 Hawthorne ter Bkly 8854J
- †Blum, S., Assoc. Prof. of Economics
22 W-1618 La Loma av Bkly 6555J
- †Blythe, W. J., Asst. to the Prof. of Military Science and Tactics
Mil-2206 Grove st
- Boas, G., Asst. Prof. of Forensics
414 W-Faculty Club Bkly 2855
- Bock, Mrs. E., Stenographer, Agriculture
802 Fifty-second av, O
- †Bockius, Miss D. E., Asst., Household Science (resigned Dec. 31, 1920)
- Bockius, Miss F., Assoc. in Physical Education
3 H-2704 Channing way Bkly 1801J
- Boddy, Miss F., Field Supervisor, Public Health Nursing, and Asst. in Hygiene
2616A Regent st Bkly 5804W
- Boelter, L. M. K., Instr. in Electrical Engineering
32 M-2638 Fulton st Bkly 3331
- †Boericke, W., Clinical Prof. of Homeopathic Medicine (M)
391 Sutter st, S F Krny 3776
- †Boissevain, M. B., Specialist in Agr. Extension
106 AH-San Rafael
- †Bolin, J. S., Assoc. in Education
434 L-1547 Shattuck av Bkly 1952J
- †Bolton, H. E., Prof. of American History and Director of the Bancroft Library
133 L-1526 Scenic av Bkly 5045J
- Bond, L. A., Teaching Fellow, Geology
2 Bacon-2237 Durant av
- Bonnet, L., Asst., Viticulture
University Farm, Davis
- †Boone, R. G., Prof. of Education
315 L-1114 Amador av Bkly 6848
- †Booth, C. J., Supervisor of the Practice Teaching of Agriculture, Division of Vocational Education
Chaffee Union High School, Ontario
- †Booth, M. M., Asst. in Surgery (M); Asst. Resident (Hosp)
U C Hospital, S F Snst 3600
- Botsford, Mrs. M. E., Asst. Clinical Prof. of Anaesthesia (M)
807 Francisco st, S F Frkn 3370
- Bougher, B. C., Specialist in Agr. Extension
361 Court House, L A

- †Bourne, F. E., Helper in Geology and Mineralogy
107 Bacon-2337 Blake st
- Boyce, G. C., Teaching Fellow in History
131 L-1547 Versailles av, A Ala 1495
- †Boyd, L. R., Asst. Prof. of Military Science and Tactics
Mil-2524 Virginia st Bkly 3849W
- †Boyers, L. M., Asst. Physician for Men
1431 Oxford st Bkly 4958
- †Boynton, R. S., Instr. in Illustration (A)
Mill Valley
- †Bradley, C. B., Prof. of Rhetoric, Emeritus
2639 Durant av Bkly 4126W
- †Branch, G. E. K., Asst. Prof. of Chemistry
110 Chem-1303 McGee av Bkly 9583J
- Brandegge, T. S., Honorary Curator in the Herbarium
308 HM
- Brandt, Miss H. A., Clerical Asst., Library
210 L-624 Mariposa av, O Pied 1260W
- Brandt, Miss R. E., Reader, Mathematics
2741 Webster st Bkly 6312J
- †Bransby, C., Asst. Prof. of Spanish
472 W-1604 Oxford st Bkly 4635W
- †Bray, W. C., Prof. of Chemistry
104 Gilman-2708 Virginia st
Bkly 2259W
- Breck, Miss E. J., Supervisor of Teaching of English, Univ. High School
434 L-3003 Summit st, O Oakd 2802
- †Breitstein, L. I., Instr. in Obstetrics (M)
350 Post st, S F Dgls 404
- †Breitwieser, J. V., Assoc. Prof. of Education
315 L-1512 Spruce st Bkly 3439W
- Brewster, Miss H. H., Asst. to the Director of the Greek Theatre
303 Cal-1940 Ninth av, O Mer 209
- Bridgman, Miss O. L., Asst. Clinical Prof. of Abnormal Psychology (M)
7 P-498 Carl st, S F Snst 1975
- †Bridgman, R. C., Teaching Fellow, History
131 L-2400 Dwight way
- †Briggs, L. H., Instr. in Medicine (M)
240 Stockton st, S F Sutr 6599
- †Briois, L. F. D., Instr. in French in Los Angeles, Univ. Extension
410 Mason Opera House bldg, L A
- Brockway, F. R., Instr. in Mechanic Arts (S)
4402 Sunset blvd, L A 599216
- †Brodeur, A. G., Asst. Prof. of English
8 Mill st, Westfield, Mass.
- Bronson, Miss E., Asst., Pediatrics (M)
Galen bldg, S F Grfid 830
- Broock, Miss H., Clerk, Fine Arts (S)
912 W Fifty-sixth st, L A Ver 4603
- †Brooks, Mrs. A. P., Instr. in Fine Arts (S) (absent on leave from Oct. 1, 1920, to June 30, 1921)
200 S Vermont av, L A 53551
- †Brooks, G. W., Helper, Chemistry
216 Gilman-3013 Dellview av, O
- †Brower, R. J., Assoc. in Drawing
205 D-2232 Haste st Bkly 149W
- Brown, Miss A. E., Librarian, University Farm School (FS)
University Farm, Davis
- †Brown, Mrs. B. A., Stenographer, Mil. Science and Tactics
2514 Bancroft way Bkly 6052J
- Brown, C. A., Reader, Education
514 Guerrero st, S F Mrkt 5554
- Brown, Miss H. S., Class Organizer, Los Angeles Office, Univ. Extension
628 Metropolitan bldg, L A
- †Brown, S. M., Asst. Chemist in the Citrus Experiment Station
941 Walnut st, Riverside Msn 1008
- Brown, Miss V., Stenographer, Agriculture
11 Budd-367 Cavour st, O Pied 8464W
- †Brown, W., Assoc. Prof. of Psychology
12 P-2553 Benvenue av Bkly 6410J
- †Broyles, Mrs. M. W., Instr. in Nursing and Supt. of Dental Hygienists (D)
790 Page st, S F Mrkt 5046
- †Bruce, D., Assoc. Prof. of Forestry
305 Hilgard-1333 Walnut st
Bkly 6757J
- †Bruce, H. L., Assoc. Prof. of English
450 W-2422 Hilgard av Bkly 5577J
- Bruck, E. L., Asst. in Medicine (M)
U C Hospital, S F Snst 3600
- †Bruhns, H. J., Clinical Instr. in Operative Dentistry (D)
135 Stockton st, S F Krny 2468
- †Brundin, E. W., Lab. Asst. in Psychology
11 El Camino Real Bkly 6798W
- †Brunn, H., Asst. Clinical Prof. of Surgery (M)
350 Post st, S F Sutr 812
- Bryan, Miss E. S., Asst. Prof. of Public Health Nursing (M)
Inf Annex-1004 Ventura st Bkly 7207J

- †Bryan, L., Instr. in Roentgenology (M)
60 Santa Monica way, S F Snst 1020
- †Bryant, H. C., Economic Ornithologist,
Calif. Museum Vertebrate Zoology
5 MVZ-2523 Hill ct Bkly 5086W
- †Bryant, V. C., Asst. Prof. of Agr. Extension
105 AH-2220 Bancroft way Bkly 4603J
- Buceta, E., Asst. Prof. of Spanish
475 W-Faculty Club Bkly 2855
- *Buck, T., Asst. Prof. of Mathematics
Orland, Maine
- †Buehrer, T. F., Teaching Fellow, Chemistry
309 Gilman-2641A Channing way
- Bull, E. C., Asst. in Orthopedic Surgery
(M)
291 Geary st, S F Sutr 900
- †Bumstead, F. M., Supt. of Circulation, Library
2529 Hilgard av Bkly 2261
- *Bunnell, Mrs. D. L., Administrative Asst.
El Granada apts Bkly 1848
- †Bunnell, G. W., Prof. of Greek, Emeritus
2901 Telegraph av, O Oakd 5150
- Burchfiel, B. M., Asst., Chemistry
221 Gilman-2303 Durant av
Bkly 3708W
- †Burd, J. S., Prof. of Agricultural Chemistry
9 Agr Chem-81 Parkside dr Bkly 385J
- Burke, Miss F., Bookkeeper, Agriculture
University Farm, Davis
- †Burks, J. D., Special Investigator on Educational Tests (to Mar. 31, 1920)
201 Cal-927 Oxford st Bkly 2436W
- Burnett, T. C., Asst. Prof. of Physiology
(M)
114B PL-Faculty Club Bkly 2855
- Burrell, C. J., Teacher in Mathematics
(FS)
University Farm, Davis
- Burrill, Mrs. J. B., Matron and Clerk,
Dept. Physical Education for Women
5 H-2670 Parker st Bkly 5094W
- Burtchett, F. F., Asst., Economics
22 W-2129 Kittredge st Bkly 7833J
- Burton, A. M., Specialist in Agr. Extension
Concord
- Burton, Miss R. A., Clerk, Comptroller's
Office
220 Cal-2206 Durant av Bkly 3170
- Buster, M. W., Asst., Agr. Extension
Court House, Santa Rosa 954
- †Butterfield, H. M., Correspondence Teacher
in Agricultural Education
302 Budd-2955 Pine av Bkly 5533J
- Byerly, P., Jr., Asst., Physics
121 S-2518 Virginia st Bkly 6802W
- †Cagliari, G. E., Instr. in Surgery (M)
21 Columbus av, S F Krny 5896
- Cairns, Miss L., Assoc. in Hygiene
1 HP-2729 Elmwood av Bkly 507
- †Cajori, F., Prof. of the History of Mathematics
456 W-2844 Webster st Bkly 4928W
- Calder, Miss E. M., Nurse, Infirmary
Inf-2216 College av
- †Calhoun, G. M., Assoc. Prof. of Greek
474 W-1056 Euclid av Bkly 4369W
- †Calkins, J. U., Jr., Lectr. in Law
213 Boalt-2533 Etna st Bkly 6281J
- †Callander, C. L., Asst. in Surgery (M)
516 Sutter st, S F Grfld 1019
- Calvi, P. J., Vol. Asst. in Otology, Rhinology,
and Laryngology (M)
3871 California st, S F
- †Camp, W. R., Assoc. Prof. of Rural Institutions
22 AH-2731 Virginia st Bkly 7229J
- †Campbell, E. J., Asst., Agr. Extension
Box 293, Salinas
- †Campbell, Mrs. G. L., Chief Clerk and
Recorder, Univ. Extension
301 Cal-2162 Vine st Bkly 4868
- Campbell, Miss G. M. E., Asst., Mathematics
420 W-2527 Hearst av Bkly 8317W
- Campbell, J. L., Instr. in Operative Dentistry (D)
1820 Sixty-second st Pied 6376J
- †Campbell, Mrs. L., Index Clerk, Comptroller's
Office
108 Cal-5507 College av, O Pied 5446
- Campbell, Miss M. M., Training Teacher
in charge of Ninth Grade (S)
5653 Virginia av, Hollywood
Holly 4375
- †Campbell, W. W., Director and Astronomer
(LO)
Mt. Hamilton
- Camper, Miss E. L., Senior Asst., Library
1516 LeRoy av Bkly 1755
- Carey, D. H., Teacher at University Farm
University Farm, Davis

- †Carey, H. B., Prof. of Materia Medica, Botany, and Pharmacognosy (Ph); Asst. Prof. of Anatomy, Materia Medica and Therapeutics (D)
1294 Ninth av, S F Snst 1014
- Carhart, Miss M., Assoc. in English (S)
855 N Vermont av, L A
- Carlton, Miss E. N., Stenographer and Clerk, Office of the Dean of the College of Letters and Science
201B Cal-2327 Blake st Bkly 5361J
- Carlton, Miss K., Manager, Alumni Association Bureau of Occupations
113 Cal-2327 Blake st Bkly 5361J
- Carpenter, C. D., Poultry Pathologist, Dept. Agriculture
Petaluma
- †Carpenter, F. A., Lectr. in Meteorology (S)
501 Central bldg, L A 62527
- Carr, E. M., Asst. in Pediatrics (M) and Asst. Resident (Hosp)
1377 Seventh av, S F
- †Carrigan, Mrs. E. H., Stenographer, Agriculture
978 W Seventh st, Riverside
- Carroll, W. F., Asst. in Agr. Extension
Court House, Napa
- ¹Carter, W. E., Asst., Pediatrics (M)
794 Fifteenth av, S F Pac 1836
- †Cartwright, M. A., Executive Secretary to the President
217 Cal-93 Parkside dr Bkly 4995J
- Carver, Miss I., Clerical Asst., Household Art
301 HE-1617 Spruce st Bkly 2402J
- Case, Miss E. M., Stenographer, Agriculture
305 Hilgard
- Casenave, Miss T., Nurse, Infirmary
Inf-2216 College av
- †Cerf, A. G. W., Lectr. in French (S)
855 N Vermont av, L A
- Champy, Miss M., Assoc. in French
425 W-1406 Hawthorne ter Bkly 6116J
- Chandler, Miss H. C., Instr. in Fine Arts (S)
543½ N Heliotrope dr, L A 599825
- ²†Chapman, C. E., Assoc. Prof. of Latin-American and California History
BL-2423 Hilgard av Bkly 1700W
- †Chapman, H. W., Mechanic, Chemistry
7 Gilman-2469 Potter st
- Charmak, Miss R., Social Worker (Hosp)
138 Hugo st, S F Snst 2128
- Chatfield, Miss V. M., Clerk, Recorder's Office
202 Cal-Glengary apts Bkly 7891
- Chen, T. H., Asst. in Chinese
416 L-2600 Hilgard av Bkly 5747
- Cheney, M. C., Asst. in Medicine (M)
2241 College av Bkly 1139W
- †Cheney, Mrs. M. L., Appointment Secretary
102 Cal-2241 College av Bkly 1039W
- †Cherry, F. H., Asst. Prof. of Electrical Engineering
4 M-1429 Oxford st Bkly 1039J
- Chilton, Miss O., Assoc. in Home Economics (S)
2226 Scarff st, L A 25406
- Chittenden, Mrs. A. B., Asst. Prof. of Drawing (A)
2201 California st, S F West 4898
- †Christie, A. W., Instr. in Fruit Products
337 Hilgard-2311 Rose ter Bkly 3610J
- Church, A. M., Clinical Instr. in Operative Dentistry (D)
5445 Geary st, S F Pac 5399
- †Clark, B. L., Asst. Prof. of Palaeontology
202 Bacon-2232 Blake st Bkly 1069W
- Clark, D. B., Asst., Philosophy
234 W-Faculty Club Bkly 2855
- Clark, G. W., Instr. in Pharmacology (M)
109 PL-1148 Sutter st Bkly 2454J
- *†Clark, J. T., Asst. Prof. of French
Nortonia Hotel, Portland, Ore.
- Clark, Miss L. D., Specialist in Agr. Extension
103 AH-2110 Hearst av Bkly 1903
- Clark, Miss M. B., Delivery Clerk, Comptroller's Office
107 Cal-2226 Chapel st Bkly 879
- ¹Clark, Miss M. H., Superintendent, Hahmann Hospital (Hosp) (resigned Dec. 31, 1920)
11 El Camino Real Bkly 6798W
- Clark, R. H., Assoc. in English
414 W-11 El Camino Real Bkly 6798W
- †Clark, T. G., Clerical Asst., Library
210 L-2242 Carlton st Bkly 6942W
- Clarke, Miss C. D., In charge of files, Univ. Extension
301 Cal-2539 Durant av Bkly 8842W
- †Clarke, W. T., Prof. of Agr. Extension
108 AH-2317 LeConte av Bkly 1930W

- †Clausen, R. E., Asst. Prof. of Genetics
315 Hilgard-2301 Hearst av
Bkly 9256W
- †Cleary, E. W., Instr. in Surgery (M)
177 Post st, S F Sutr 618
- Close, Miss K. M., Lectr. in Physical Edu-
cation (S)
1915 Lemon st, South Pasadena 35852
- Coats, Miss E. A., Secretary, Dept. Gyne-
cology and Obstetrics (M)
2500 Durant av Bkly 9331
- Cobb, Miss S., Teaching Fellow in English
450 W-2428 Channing way Bkly 6408
- Cohen, Miss M. B., Reader, Mathematics
2150 Center st Bkly 2268W
- †Cohn, H. J., Asst. in Otology, Rhinology,
and Laryngology (M)
755 Flood bldg, S F Dgls 3527
- Cohn, M. L., Asst. in Pediatrics (M)
7 Hill Point av, S F Snst 3304
- †Coit, J. E., Prof. of Citriculture (resigned
Sept. 30, 1920)
- Coker, Miss D., Asst., Botany
2420 Durant av
- †Colby, Mrs. I. F., Senior Asst., Library
212 L-1620 Delaware st
- †Colby, W. E., Lectr. in Law of Mines and
Water
107 Boalt-2901 Channing way
Bkly 1773
- Cole, Miss A. M., Senior Asst., Library
213 L-2502 Bancroft way Bkly 1848
- Coleman, Miss C. W., Assoc. in Physical
Education
2 H-2214 Dana st
- †Coleman, G. A., Instr. in Entomology
300 Ent-924 Spruce st Bkly 7732W
- *Collier, Miss M., Asst. Prof. of Mathe-
matics (S)
34 Green Hall, University of Chicago,
Chicago, Ill.
- Collins, J. L., Instr. in Genetics
314 Hilgard-2532 Bancroft way
Bkly 3012
- Collins, Miss K., Assoc. in English (S)
936 Edgemont blvd, L A 597119
- Collopy, Miss M. G., Asst., Agr. Extension
Chamber of Commerce, Hayward
- Conklin, Miss E., Asst., Agr. Extension
103 AH-2039 Shattuck av Bkly 4929
- †Conner, C. M., Asst. Prof. of Agr. Exten-
sion
P. O. Box 777, Visalia
- †Connor, W. A. H., Bill Clerk, Comptroller's
Office
108 Cal-6043 Harwood av, O Pied 2626
- Cook, Miss M. W., Research Assoc. in Bac-
teriology
102 HP-2833 Piedmont av Bkly 6250J
- †Cook, O. S., Instr. in Roentgenology (M)
877 Flood bldg, S F Sutr 7550
- Cooke, E. P., Asst. in Pediatrics (M)
131 Hugo st, S F Snst 1363
- †Cookinham, F. H., Asst. in Obstetrics and
Gynecology (M)
3454 Geary st, S F West 1400
- †Cooper, H. N., Curator, Chemistry
305 Chem-1433 Ada st
- Cooper, L. W., Asst., Economics
21 W-2226 Chapel st
- ²†Cooper, W. J., Lectr. in Education
315 L-1825 San Juan av Bkly 1153
- Corbin, Miss M. E., Asst. in Agr. Exten-
sion
Court House, El Centro
- Corcoran, Miss L. F., Stenographer, Univ.
Farm
University Farm, Davis
- Cordes, F. C., Asst. in Ophthalmology (M)
824 Butler bldg, S F Sutr 5252
- Cornish, Mrs. B. Q., Assoc. in Spanish
425 W-1406 Hawthorne ter Bkly 6116J
- †Cory, C. L., John W. Mackay, Jr. Prof.
of Electrical Engineering and Dean
of the College of Mechanical and Elec-
trical Engineering
33 M-W F S, 10-12; Tu Th, 2-4
2438 Warring st Bkly 2641
- Cosby, S. W., Asst., Soil Technology
320 Hilgard
- Costello, Miss M., Stenographer and Tech-
nician, Zoology
2125 Hearst av Bkly 3135W
- Coulter, Miss E. M., Reference Librarian
219 L-Euclid apts Bkly 1834W
- †Cowles, L. E., Teaching Fellow, Vocational
Education
315 L-2529 Fulton st
- Cox, Miss A., Technician, Clinical Labora-
tories (Hosp)
1375 Ninth av, S F Snst 1064
- Cox, G. E., Asst. in Mechanics and Fore-
man of Woodwork
21 M-4336 Townsend av, O

- †Cozens, F. W., Asst. Prof. of Physical Education (S)
4449 Burns av, L A 597929
- †Craig, Mrs. M. L., Recorder, Southern Branch (S)
616 E Tenth st, Burbank 269J
- Craig, T., Clinical Instr. in Operative Dentistry (D)
209 Post st, S F Sutr 4490
- †Crandall, W. C., Business Agent of the Scripps Institution for Biological Research
La Jolla L J 36W2
- †Crane, C., Teaching Fellow in English (to Dec. 31, 1920)
2614 Hilgard av
- Crawford, Miss E., Secy. to Asst. Director (M)
5631 California st, S F Pac 5679
- †Crawford, R. T., Prof. of Astronomy
3 O-2740 Hillegass av Bkly 6930
- †Crinnion, G. J., Asst. Supt., University Hospital (Hosp)
1218 Delaware st Bkly 8556
- Crittenden, Miss C., Asst., Sanskrit
1443 Eighth st, A
- Crocheron, B. H., Prof. of Agr. Extension and Director of Agr. Extension
106 AH-37 Euclid apts Bkly 6058W
- Crook, Miss A. D., Stenographer, Comptroller's Office
114 Cal-1122 Cornell av, Albany Bkly 3322J
- Crook, T. H., Teaching Fellow in Geology
102 Bacon-2717 Hearst av Bkly 5770
- Crosby, S., Asst. in Mechanics (S)
1442 E Sixty-eighth st, L A South 6464W
- †Cross, I. B., Prof. of Economics on the Flood Foundation
22 W-1418 LeRoy av Bkly 4157
- †Crowell, W. R., Asst. Prof. of Chemistry (S)
1247 W Eighth st, L A 556145
- †Crowell, Mrs. W. R., Teacher of Home Economics in the Training School (S)
1247 W Eighth st, L A 556145
- †Cruess, W. V., Asst. Prof. of Fruit Products
337 Hilgard-1434 Scenic av Bkly 6762J
- Crump, Miss N., Representative in Southern California, Univ. Extension
628 Metropolitan bldg, L A
- Cudaback, W. H., Asst. in Agr. Extension
106 AH
- †Cummings, M. E., Asst. Prof. of Modeling
M Arch-3966 Clay st, S F Pac 1715
- †Cummings, W. J., Glassblower, Chemistry
210 Gilman-2134 Prince st Bkly 5379J
- Cummins, A. B., Asst. in Agr. Chemistry in the Citrus Experiment Station and Graduate School of Tropical Agriculture
Riverside
- Cummins, F. A., Vol. Asst. in Urology (M)
Flood bldg, S F Sutr 2049
- Cunningham, Miss R. L., Asst. Prof. of Hygiene and Physician for Women
Inf-2707 Parker st Bkly 1974
- Curtin, Miss B., Asst. Supt. of Nurses, Univ. Hospital (Hosp)
U C Hospital, S F Snst 3600
- †Curtis, E. W., Specialist in Agr. Extension
Chamber of Commerce, Red Bluff 224
- †Curtis, G. W., Accountant (Hosp)
257 Fourteenth av, S F Pac 3042
- Cuy, E. J., Asst., Chemistry
322 Gilman-2226 Parker st Bkly 1938W
- †Dadisman, S. H., Asst. Prof. of Agr. Education and Supervisor of Classes for Teachers of Agricultural Subjects
University Farm, Davis
- †Daggett, S., Prof. of Railway Economics on the Flood Foundation and Dean of the College of Commerce
23 W-daily, exc. S, 4-5; S, 8-9
1427 Hawthorne ter Bkly 7530W
- †Daniel, J. F., Prof. of Zoology
318 E-100 Woodmount av Bkly 4994J
- †Danner, P. S., Asst., Chemistry
221 Gilman-2618 College av
- †Darsie, M. L., Asst. Prof. of Education (S)
Stanford University
- †Daus, P. H., Asst., Mathematics
420 W-1516 Scenic av Bkly 7049W
- Davidson, Mrs. M. B., Asst. Dean of Women
205 Cal-1712 Euclid av Bkly 2015
- Davidson, Miss P., Instr. in Zoology (S)
855 N Vermont av, L A

- Davies, Miss C. M., Librarian and Asst. to Secretary, Department of Physics
120 S-2904 Wheeler st Bkly 4778W
- †Davis, A. R., Instr. in Soil Chemistry and Bacteriology
209 Budd-2409 Virginia st
- †Davis, R. E., Assoc. Prof. of Civil Engineering
304 CE-641 O'Farrell st, S F Frkn 3650
- Davis, Miss S. R., Asst. Prof. of Physical Education
6 H-2500 Bancroft way Bkly 1848
- †Dawson, E., Prof. of American Government (to Dec. 31, 1920)
Hunter College, New York, N. Y.
- ‡Day, L. H., Teacher in Pomology (FS)
University Farm, Davis
- Dearing, B. F., Asst., Pediatrics (M); Resident, U. C. Hospital (Hosp)
U C Hospital, S F
- Decker, Miss J. L. F., Asst., Agr. Extension
103 AH-1076 Dolores st, S F
- Deimel, H. L., Jr., Asst., Economics
2325 Dana st Bkly 3160W
- Delamere, G. S., Instr. in Pathology (D)
10 Judah st, S F Snst 1673
- Delano, Miss A., Instr. in Fine Arts (S)
523 Heliotrope dr, L A 599066
- Delsasso, L. P., Asst. in Physics (S)
855 N Vermont av, L A
- †Denny, J. A., Foreman of Cereal Work, Kearny Experiment Station
Box 51, Route H, Fresno 8358R2
- †deOng, E. R., Instr. in Entomology
University Farm, Davis
- †Derleth, C., Jr., Prof. of Civil Engineering and Dean of the College of Civil Engineering
204 CE-Tu Th, 11-12
2834 Webster st Bkly 293
- †Dershem, E., Instr. in Physics
204 S-2507 Webster st Bkly 6340J
- †Deutsch, M. E., Assoc. Prof. of Latin
477 W-2805 Parker st Bkly 5490J
- †Dickie, D. W., Lectr. in Marine Engineering and Naval Architecture
203 M Annex-1809 Euclid av
Bkly 2005W
- Diepenbrock, A. B., Asst. in Surgery (M)
2780 Mission st, S F Msn 2437
- †Dixon, J., Economic Mammalogist, Calif. Museum of Vertebrate Zoology
9 MVZ-1735 Allston way
- †Dobrzensky, M. W., Lectr. in Commercial Law
415 Vernon st, O Oakd 3016
- †Domonoske, A. B., Asst. Prof. of Mechanical Engineering
32 M-1144 The Alameda Bkly 7291W
- Dore, W. H., Instr. in Agr. Chemistry
3 Agr Chem-1811 Stuart st Bkly 2732
- †Dougherty, J. E., Assoc. Prof. of Poultry Husbandry
University Farm, Davis
- †Dougherty, P. I., General Supervisor of Official Advanced Registry Tests, Dept. Agriculture (resigned Sept. 30, 1920)
University Farm, Davis
- †Douglas, J. R., Asst. Prof. of American Politics and Administration and Director of Bureau of Public Administration (resigned Dec. 31, 1920)
Care, City Club, Los Angeles Investment bldg, L A
- ‡Douglas, R. V., Asst., Chemistry (S)
3113 Budlong av, L A 77149
- Douglass, Miss M. E., Asst. Teacher in the Kindergarten, Training School (S)
7230 Franklin av, Hollywood 57137
- Dowdall, R. J., Instr. in First Aid and Military Hygiene (Ph.)
358 Raymond av, S F Valen 438
- ‡Doyle, G. P., Asst., Otology, Rhinology, and Laryngology (M)
350 Post st, S F
- †Dozier, C. T., Assoc. in Physics
205 S-1622 Milvia st Bkly 2456J
- †Draper, H.D., Teaching Fellow, Chemistry
220 Gilman-2805 Stuart st Bkly 3079W
- †Draper, L. A., Instr. in Surgery (M)
813 Shreve bldg, S F Sutr 1791
- †Drew, W. D., Chief Clerk, Citrus Experiment Station
Riverside
- †Drobish, H. E., Specialist, Agr. Extension
Oroville 57
- Dubray, E. S., Asst. in Medicine (M)
1251 Flood bldg, S F Dgls 4361
- Duggan, Miss E. C., Museum Helper, Anthropology
2027 Pacific av, S F West 2238
- †Duncan, Miss C., Assoc. in Public Speaking
Carlton Hotel Bkly 5964

- †Duruz, W. P., Asst., Pomology
University Farm, Davis
- Dye, W. L., Asst. in Spanish
472 W-554 Merrimac st, O Oakd 2113
- †Eakle, A. S., Prof. of Mineralogy
6 Bacon-1518 Euclid av Bkly 4606J
- Easson, R. B., Specialist in Agr. Extension
106 AH
- †Eastman, E. D., Asst. Prof. of Chemistry
203 Gilman-2509 Woolsey st
Bkly 3751J
- Easton, Miss E. J., Asst. in Bacteriology
(D)
65 Fifth av, S F Pac 1025
- Easton, Miss J., Clerk, Supervisor of
Training (S)
913 N Edgemont blvd, L A 59348
- †Ebright, G. E., Asst. Clinical Prof. of
Medicine (M)
209 Post st, S F Sutr 290
- †Eby, E. C., Asst., Education and Secretary
of the Department
316 L-2636 Benvenue av Bkly 4748J
- †Eby, H. L., Teaching Fellow, Rural Edu-
cation
434 L-1726 Walnut st Bkly 5483
- *†Eddy, A. J., Assoc. Prof. of Civil Engi-
neering
902 San Benito rd Bkly 6850W
- Eddy, Miss H. G., Asst. Prof. of Agr.
Extension
103 AH-2322 Virginia st Bkly 1509W
- Edlund, K. R., Asst., Chemistry
263 Chem-1233 Third av, O Mer 2665
- Edmondson, Mrs. E., Clerk in the Business
Office (S)
4005 Monroe st, L A Wil 5970
- †Edwards, G. C., Prof. of Mathematics,
Emeritus
2546 Dana st Bkly 1613
- †Edwards, H. W., Supervisor of Physical
Sciences, Univ. High School
315 L-1845 San Juan av Bkly 5943W
- Eggert, H. O., Clinical Instr. in Operative
Dentistry (D)
350 Post st, S F Grfld 257
- Eichbaum, Miss J. P., Technician, Clinical
Laboratories (Hosp)
3651 Sixteenth st, S F Park 2804
- †Einarsson, S., Assoc. Prof. of Practical
Astronomy
10 O-1307 Bay View pl Bkly 3031W
- Einzig, B., Asst. in Physical Education (S)
860 Madison av, L A Pico 700
- Elder, J. D., Asst., Physics (S)
855 N Vermont av, L A
- Elkin, Miss S. K., Teaching Fellow, Zool-
ogy
217 E-321 Treehaven apts Bkly 8841W
- Elliott, Miss A. L., Asst., Chemistry
2623 Channing way Bkly 6928J
- †Elliott, E., Prof. of International Law and
Politics (resigned Dec. 31, 1920)
Security Trust and Savings Bank, L A
- Elliott, Miss R., Asst. Prof. of Physical
Education
1 H-daily, exc. S, 9-10; Tu Th, 2-3
2539 Durant av Bkly 936
- Ellis, J. W., Asst., Physics
204 S-2411 Virginia st Bkly 7205W
- Ellis, R., Asst., Agr. Extension
Court House, El Centro
- Ellsworth, Miss H., Stenographer and
Clerk to Dean of the College of Com-
merce
23 W-1507 Grant st Bkly 9091J
- Elwell, Miss G., Stenographer, Univ. Press
2527 Fulton st Bkly 1293J
- Elwood, C. F., Asst. Prof. of Agr. Exten-
sion
108 AH-2613 Durant av Bkly 3699
- †Emmel, V. E., Assoc. Prof. of Anatomy (M)
14 Anat-2804 Cherry st Bkly 8853W
- †Epley, F. W., Instr. in Radiography and
Orthodontics (D)
586 Flood bldg, S F Sutr 4961
- Essenberg, Mrs. C., Zoologist and Libra-
rian, Scripps Institution for Biologi-
cal Research
La Jolla
- †Essig, E. O., Asst. Prof. of Entomology
201 AH-910 Hilldale av Bkly 7962W
- †Essig, F. M., Instr. in Botany and Bac-
teriology (S)
855 N Vermont av, L A
- †Esterly, C. O., Zoologist, Scripps Institu-
tion for Biological Research
Occidental College, Los Angeles
- †Etcheverry, B. A., Prof. of Irrigation En-
gineering
307 AH-2598 Buena Vista way
Bkly 3366
- †Evans, H. M., Prof. of Anatomy
16 Anat-daily, 8-5
2617 College av Bkly 4211J

- †Evans, Mrs. L. E., Junior Bookkeeper,
Comptroller's Office
110 Cal-1535 Fairview st
- Evans, Miss M., Assoc. in Home Economics
(S)
1900 Taft av, Hollywood 597641
- Evans, R. M., Asst., Chemistry
205 Gilman-2418 Durant av Bkly 2421
- Everett, H. P., Asst., Agr. Extension
864 Fourth st, Santa Rosa 900J
- Falconer, Miss C. L., Secretary, Dept. Sur-
gery (M)
1382 Seventh av, S F Snst 3079
- †Falconer, E. H., Instr. in Medicine (M)
516 Sutter st, S F Sutr 4179
- Fancher, Miss H. W., Assoc. in Household
Art
303 HE-2310 Durant av Bkly 2782W
- Fargo, Miss E. H., Librarian (S)
206 Thorne st, L A Garv 731
- Farrell, Miss L. C., Radio Asst. (D)
2723 Bryant st, S F Msn 8920
- Farrington, Miss M., Lab. Technician, In-
firmery
Inf-1117 Morton st, A
- †Fawcett, H. S., Prof. of Plant Pathology
in the Citrus Experiment Station and
Graduate School of Tropical Agri-
culture
Citrus Experiment Station, Riverside
- †Fay, P. B., Asst. Prof. of French
464 W-2508 Hilgard av Bkly 1961W
- Faye, P. L., Associate Curator of the
Anthropological Museum and Lecturer
in Anthropology
6 Mus-Faculty Club Bkly 2855
- †Ferguson, Miss E. V., Asst., Botany (re-
signed Dec. 31, 1920)
5 Panoramic way Bkly 6205W
- Fernald, Miss G. M., Asst. Prof. of Psy-
chology (S)
903 Heliotrope dr, L A 59190
- †Ferrer, Mrs. H. C., Matron (D)
2309 Van Ness av, S F Frkn 1538
- 2†Ferrier, W. W., Jr., Lectr. in Law
214 Boalt-2822 Benvenue av
Bkly 7748W
- Field, Miss F., Asst., Botulism Investiga-
tion (HF)
131 Hugo st, S F Snst 3328
- Filbert, Miss I. G., Stenographer, Agricul-
ture
University Farm, Davis
- 1†Fisher, A. L., Instr. in Orthopedic Sur-
gery (M) (resigned Oct. 1, 1920)
212 Medical bldg, S F Pspt 4100
- Fisher, Miss S. C., Asst. Prof. of Psychol-
ogy (S)
326 E av 60, L A 39903
- Fisk, J. K., Asst. to the Recorder
Whitecotton Hotel Bkly 7300
- †Fiske, N. E., Asst. Prof. of Military Science
and Tactics
Mil-2214 Dana st Bkly 1160
- Flagg, I., Prof. of Greek, Emeritus
1200 Shattuck av
- Flaherty, M. C., Prof. of Forensics
422 W-M W F, 11-12, M F, 3-5, W,
3-4
2817 Cherry st Bkly 5330W
- †Fleischner, E. C., Asst. Clinical Prof. of
Pediatrics (M)
350 Post st, S F Krny 97
- †Fletcher, L. J., Asst. Prof. of Agr. Engi-
neering
University Farm, Davis
- †Flinn, J. W., University Printer and Supt.
of the Printing Office
1799 University av Bkly 2174
- †Flint, C. L., Instr. in Landscape Garden-
ing and Floriculture
304 AH-1511 Hearst av Bkly 4159W
- †Flossfeder, F. C. H., Asst. Prof. of Viti-
culture and Supt. of Grounds (FS)
(resigned Jan. 31, 1921)
University Farm, Davis
- Fluegel, F., Instr. in Economics
22 W-2746 College av Bkly 6247W
- Flynn, Miss A. M., Instr. in Otology, Rhin-
ology, and Laryngology and Instr. in
Ophthalmology (M)
350 Post st, S F Dgls 402
- Folger, A. H., General Supervisor of Offi-
cial Advanced Registry Tests, Agricul-
ture
University Farm, Davis
- †Foote, F. S., Prof. of Railroad Engineering
305 CE-2405 Cedar st Bkly 6829W
- †Forbes, J. F., Lectr. in Accounting
1101 Crocker bldg, S F Dgls 3480
- 1†Force, J. N., Assoc. Prof. of Epidemiology
and Lectr. in Preventive Medicine
(M)
107 HP-2704 Derby st Bkly 9053J
- Ford, Miss M. E., Clerk, Chemistry
114 Gilman-562 Twentieth st, O
Oakd 8828

- †Foster, G. LeB., Assoc. in Biochemistry (M)
114A PL-2608½ Benvenue av
- Fowler, C. B., Asst. in Surgery (M) and House Officer, S F Hospital (Hosp)
S F Hospital, S F Msn 827
- †Fox, D. S., Specialist, Agr. Extension
438 Court st, San Bernardino
- †France, J. G., Specialist, Agr. Extension
Chamber of Commerce, San Diego
- Francis, Miss L. D., Asst. in Household Science
200 HE-1701 Euclid av Bkly 7844W
- Francis, S. A., Asst., Physics
205 S-2307 Hearst av Bkly 6815
- Frandy, M. L., Asst. in Obstetrics and Gynecology and House Officer, S F Hospital (Hosp)
S F Hospital, S F
- Frankenheimer, J. B., Instr. in Medicine (M)
240 Stockton st, S F Grfid 72
- Franklin, Mrs. L., Asst. to Appointment Secretary (S)
675 S Coronado st, L A Wil 2305
- †Franklin, W. S., Asst. Clinical Prof. of Ophthalmology (M)
824 Butler bldg, S F Sutr 5252
- Fraser, Miss R. S., Nurse, Infirmary
Inf-2216 College av
- Frasher, E. E., Asst., Agr. Extension
Willows
- †Freeborn, S. B., Asst. Prof. of Entomology
203 AH-568 Spruce st Bkly 6063J
- Freeland, Miss L., Research Fellow in Anthropology
2813 Buena Vista way Bkly 2993J
- †Freeman, L. K., Instr. in Mining
221 HM-2627 Fulton st, Apt 4
Bkly 5609
- †French, R. S., Asst. Prof. of Education
315 L-2232 Cedar st Bkly 4011W
- †Frey, W. C., Asst. in Medicine (M)
126 Post st, S F Dgls 1266
- Fritz, Miss D., Chief Asst., Agriculture
University Farm, Davis
- †Fritz, E., Asst. Prof. of Forestry
305 Hilgard-928 Fresno av Bkly 2307J
- †Frost, H. B., Research Assoc. in Plant Breeding in the Citrus Experiment Station and Graduate School of Tropical Agriculture
372 Beverly ct, Riverside
- Fryer, J., Prof. of Oriental Languages, Emeritus
2620 Durant av Bkly 7910
- Fulton, Miss E., Secy., Dept. Anatomy (M)
17 Anat-2623 Channing way
Bkly 6928J
- Furchgott, Miss H. E., Chief Technician, Physiotherapy Dept. (Hosp)
698 Bush st, S F Krny 1434
- †Furlong, E. L., Asst., Palaeontology
1031 Fell st, S F Mrkt 8641
- †Furnstal, A. H., Technician, Agr. Chemistry
14 Agr Chem-1766 Eighty-fourth av, O
- Fuson, R. C., Asst., Chemistry
2615 Derby st Bkly 6588W
- Gaines, Miss L. M., Instr. in History (S)
855 N Vermont av, L A
- †Galbraith, G. W., Supervisor of Classes for Teachers of Trade and Industrial Subjects (S)
451 N Hill st, L A Main 1895
- Gale, Miss F. B., Record Clerk, Agriculture
Mountain View
- †Gallison, N. S., Asst., Economics (to Dec. 31, 1920)
21 W-2731 Channing way Bkly 7280
- †Gardner, N. L., Asst. Prof. of Botany
317 HM-2901 Hillegass av Bkly 1832J
- †Garthwaite, E. L., Specialist in Agr. Extension
Court House, El Centro
- †Gay, F. P., Prof. of Pathology (M)
100 HP-2347 Prospect st Bkly 1685
- †Gayley, C. M., Prof. of the English Language and Literature
407 W-M W, 3-4
Bkly 386
- †Gelston, C. F., Instr. in Pediatrics (M)
111 Twenty-sixth av, S F Pac 5494
- †George, J., Asst., Mechanics, Foreman of Ironwork
24 M-2600 Grant st Bkly 2403J
- Gere, Miss N. H., Asst. Prof. of Fine Arts (S)
123 S Virgil av, L A 556326
- †Gericke, W. F., Asst. Prof. of Soil Chemistry
208 Budd-1523 Scenic av
- †Gesell, R., Prof. of Physiology (M)
202 PL-M W F, 4-5
Bkly 8194J

- ²†Gettell, R. G., Prof. of Political Science
431 W-Cloyne Court Bkly 4710
- ²Gibbs, S. P., Reader in Political Economy
(S)
922 Locust av, L A
- Gibson, Miss G., Stenographer, Education
315 L-3225 Fruitvale av, O Frvl 447W
- †Gibson, G. E., Asst. Prof. of Chemistry
220 Gilman
- *†Gifford, E. W., Assoc. Curator of the An-
thropological Museum and Lectr. in
Anthropology
Nukualofa, Tonga, via Suva, Fiji
- Gifford, Mrs. M. F., Asst., Neuro-Psychi-
atry (M)
2300 Van Ness av, S F Frkn 7768
- †Gilcreest, E. L., Instr. in Surgery (M);
Resident, Hahnemann Hosp. (Hosp)
Hahnemann Hospital, S F Pac 7500
- Giles, Miss A. M., Technician, Clinical
Laboratories (M)
1155 Leavenworth st, S F
- Giles, C. R., Instr. in Prosthetic Dentistry
(D)
201 Union Square bldg, S F Sutr 6914
- †Gilfillan, W. E., Asst. in Agr. Extension
106 AH
- †Gilman, C. L., Storekeeper, Chemistry
272 Chem-2611 Dana st Bkly 1253
- †Gilmore, J. W., Prof. of Agronomy
309 Hilgard-1227 Bonita av Bkly 4879J
- Giovannetti, R. P., Asst. in Orthopedic
Surgery (M)
209 Post st, S F Sutr 3193
- †Girard, W., Asst. Prof. of French
473 W-1589 LeRoy av Bkly 8387J
- Gladding, Miss H. M., Asst. Prof. of House-
hold Art and Design
302 HE-1715 La Loma av Bkly 9040J
- Glantz, Mrs. B. M., Assoc. in Industrial
Arts (S)
424 Park View st, L A 556464
- †Glaser, E. F., Instr. in Ophthalmology
(M)
391 Sutter st, S F Dgls 4241
- Glazier, Miss H. E., Asst. Prof. of Mathe-
matics (S)
1107 N Alexandria av, L A 59548
- ¹Glover, C. A., Asst. in Accounting (to Dec.
31, 1920)
22 W-2400 Durant av Bkly 7954
- Goatley, G. A., Asst., Agr. Extension
Federal bldg, Willows
- Goddard, Miss F., Instr. in Industrial Arts
(S)
6610 St. Francis ct, Hollywood
Holly 3710
- Goddard, Miss M., Asst. in Spanish
430 W-1406 Hawthorne ter Bkly 6116J
- Goldman, Miss B. D., Reader, History
129 L-2231 Bancroft way Bkly 4106J
- Gompertz, Miss K., Orthopedist, Infirmary;
Asst. in Orthopedic Surgery (M)
Berkeley Bank bldg Bkly 4583
- †Goodspeed, T. H., Assoc. Prof. of Botany
413 Chem Annex-1415 Hawthorne ter
Bkly 2358J
- Gordon, G. E., Asst., Agr. Extension
1754 W av 53, L A Garv 1777
- †Gordon, R. W., Asst. Prof. of English
405 W-1262 Euclid av Bkly 2383J
- Gordon, Miss V., Bookkeeper, Univ. Ex-
tension
301 Cal-1920 Grove st Bkly 2076J
- Goss, H., Asst., Nutrition
104 Budd-2032½ Parker st Bkly 7236J
- Gould, Miss N., Asst. in Gymnastics (S)
1615 Georgia st, L A 22249
- †Graham, M. W., Instr. in Spanish
427 W-1216 Spruce st Bkly 6963W
- Graham, Miss V., Instr., Music
4 F-2510 College av Bkly 436J
- Graser, H. I., Specialist in Agr. Exten-
sion
Bret Harte Inn, Grass Valley
- Grass, J. F., Specialist in Agr. Extension
Farm Bureau Office, Merced
- Gray, A. K., Asst. Prof. of English (S)
614 Rampart blvd, L A Wil 4638
- Gray, Miss C., Stenographer and Clerk,
Chemistry
110 Gilman-2722 Bancroft way
Bkly 1278
- Green, F. T., Prof. of Chemistry, Director
of the Chemical Labs., and Dean of
the Calif. College of Pharmacy (Ph)
500 Divisadero st, S F Park 478
- †Green, H. R., Asst., Pediatrics (M)
1121 Emerson st, Palo Alto P A 1214
- ¹†Greene, Mrs. F. M., Supervisor of Practice
Work, Economics (died, Feb. 8, 1921)
- Greenwald, Miss F., Stenographer, Univ.
Extension in Los Angeles
628 Metropolitan bldg, L A

- Greenwood, Miss B., in charge of Kindergarten Training School (S)
4144 Rosewood av, L A Wil 2950
- Greenwood, Miss J. R., Supt. of Nurses, University Hospital (Hosp)
U C Hospital, S F Snst 3600
- †Greer, A. J., Farm Foreman
University Farm, Davis
- †Gregg, J. W., Prof. of Floriculture and Landscape Gardening
304 AH-2249 Glen av Bkly 2192
- †Greves, G. L., Asst. Prof. of Electrical Engineering
40 M-2638 Parker st Bkly 3870W
- †Grieve, W. W., Helper in Veterinary Science
University Farm, Davis
- †Griffin, F. L., Assoc. Prof. of Agr. Education
303 Budd-902 Indian Rock av Bkly 7646J
- Griffin, F. P., Asst. Librarian (D)
1307 Fifth av, S F Snst 3158
- †Grimes, Mrs. B. N., Lectr. in Law and Social Economics
21 W-2563A Buena Vista way Bkly 4054J
- †Grinnell, J., Prof. of Zoology and Director of the California Museum of Vertebrate Zoology
11 MVZ-2811 College av Bkly 6915J
- Groesbeck, Miss K. M., Teaching Fellow. Anthropology
6 Mus-2425 College av Bkly 1165
- Grunewald, Miss L. R., Instr. in Physical Education (S)
1411 Mar Vista av, Pasadena Colo 5226
- †Gudde, E. G., Asst. in German
402 W-2206 Atherton st Bkly 4208J
- Guion, Miss J. W., Assoc. in Physical Education for Women
2 H-2214 Dana st Bkly 1347
- ²Gunther, L., Asst. in Chemistry (S)
2503 Michigan av, L A 41334
- Gunthorp, Miss P., Head Cataloguer, Library
211 L-2315 Hilgard av Bkly 2157J
- Guppy, Miss F. B., Reader in Music
2430 Bancroft way Bkly 4811
- †Gurley, J. E., Instr. in Inorganic Chemistry (D)
350 Post st, S F Grfid 257
- Gwinn, C. D., Instr. in Extracting (D)
Shreve bldg, S F Grfid 885
- Haas, A. R. C., Asst. Prof. of Plant Physiology in the Citrus Experiment Station and Graduate School of Tropical Agriculture
859 W Twelfth st, Riverside 1110R
- †Haberdier, O. A., Clinical Instr. in Prosthetic Dentistry (D)
323 Geary st, S F Grfid 615
- †Hafen, L. R., Teaching Fellow in History
131 L-1641 Stuart st
- †Hagen, R. M., Asst. Prof. of Agr. Extension
105 AH-2542 Buena Vista way Bkly 4675J
- Hahn, Miss E. D., Junior Asst., Library
940 Eighth st, O Lksd 1358
- Hahn, L. W., Dental Surgeon, Infirmary
9 Inf-2331 Roosevelt av Bkly 7779W
- †Hall, E. E., Prof. of Physics
121 S-1501 LeRoy av Bkly 1024W
- †Hall, H. M., Honorary Curator in the Herbarium
317 HM-1615 La Loma av Bkly 4188W
- †Hall, I. C., Assoc. Prof. of Bacteriology (M)
207 HP-5923 Ayala av, O Pied 6941J
- Hallam, Miss F. M., Instr. in Chemistry; Manager of the Cafeteria (S)
972 N Nomandie av, LA Holly 4555
- †Halma, F. F., Asst., Plant Physiology in the Citrus Experiment Station
Citrus Experiment Station, Riverside
- Hamilton, Miss G., Voucher Clerk, Comptroller's Office
110 Cal-2214 Channing way Bkly 8885J
- Hamilton, Miss J. T., Asst. to the Dean of Women
205 Cal-2621 Rose st Bkly 2788
- Hamilton, Miss R., Stenographer, Household Science
2325 Channing way Bkly 273
- ¹†Hamilton, W. F., Asst., Zoology (to Dec. 31, 1920)
2207 Atherton st Bkly 4802W
- Hammon, J. B., Asst. in Agr. Extension
574 Castro st, Hayward 176
- Hammond, G. P., Reader, History
BL-2546 Chilton way Bkly 691J
- ¹Hampton, W. H., Asst., Chemistry (resigned Dec. 31, 1920)
2237 Virginia st Bkly 8615J

- †Hancock, W. S., Federal Board Instr. (S)
227 N Templeton st, Huntington Park
29380
- †Hanford, W. H., Instr. in Extracting and
Prophylaxis (D)
577 Fourteenth st, O Oakd 749
- †Hanna, M. A., Teaching Fellow in Geo-
graphy (to Dec. 31, 1920)
820 Urbano dr, S F
- †Harding, S. T., Assoc. Prof. of Irrigation
307 AH-2734 Russell st Bkly 7656J
- Hardy, Miss G. E., Stenographer, L A
Office, Univ. Extension
628 Metropolitan bldg, L A
- Hardy, Miss R. A., Reader, History
129 L-2031 Carlton st
- †Haring, C. M., Prof. of Veterinary Science
and Director of Agricultural Exper-
iment Station
110 AH-1325 Arch st Bkly 8472W
- Harrington, J. G., Asst., Medicine (M)
1001A Guerrero st, S F Msn 1291
- Harris, Miss M., Junior Asst., Library
210 L-2531 Channing way Bkly 7068W
- †Harrison, M. E., Prof. of Law and Dean,
Hastings College of the Law (H)
457 City Hall, S F Mrkt 3600
- Harrison, R. C., Asst. Prof. of Law (H)
642 Mills bldg, SF Dgls 799
- †Harrison, R. W., Prof. of Law (H)
Humboldt Bank bldg, S F Sutr 1935
- Harrison, Miss S. J., Telephone Operator
212 Cal-708 Sixty-second st, O
Pied 8373J
- †Harrison, W., Specialist in Agr. Exten-
sion
236 W-410 Second st, Marysville 637J
- Harshbarger, A. F., Teaching Fellow, Po-
litical Science
269 Mather st, O Pied 2491J
- †Hart, F. W., Assoc. Prof. of Education
315 L-2821 Bancroft way Bkly 8693W
- †Hart, G. H., Assoc. Prof. of Veterinary
Science (absent on leave from Nov. 1,
1920, to June 30, 1921)
101 Budd-2601 Webster st Bkly 6843J
- †Hart, W. M., Prof. of English and Dean
of the Summer Sessions
407 W or 105 Cal-2255 Piedmont av
Bkly 2078
- †Hartley, Mrs. B. D., Stenographer and
Clerk (D)
209 Lincoln way, S F Snst 3696
- †Harvey, R. W., Instr. in Neurology (M)
135 Stockton st, S F Krny 2029
- †Haskell, M. W., Prof. of Mathematics
421 W-M W, 11; Tu Th, 10
2019 Durant av Bkly 1211
- †Hassler, W. C., Lectr. in Preventive Medi-
cine (M)
1085 Mission st, S F Mrkt 1491
- †Hatfield, H. R., Prof. of Accounting on
the Flood Foundation and Dean of
the Faculties
21 W-2633 LeConte av Bkly 2302
- Hauser, Miss E. M., Stenographer and
Asst., Jurisprudence
210 Boalt-1911 Haste st
- Hawkins, W. J., Asst. in Clinical Den-
tistry (D)
358 Parnassus av, S F Snst 1664
- Hawley, Miss A. O., Stenographer, Eco-
nomics
21 W-4185 Howe st, O Pied 1956J
- Havdon, G., Asst., Music
F-2136 Eunice st Bkly 2503
- †Hayes, F. M., Assoc. Prof. of Veterinary
Science
University Farm, Davis
- Hayford, Miss M., Nurse, Infirmary
Inf-2216 College av
- †Hays, W. C., Assoc. Prof. of Architecture
A Arch-2924 Derby st
- Hazen, Miss B. E., Instr. in Fine Arts (S)
1042 W Thirty-sixth st, L A 25078
- Hedrick, Miss E. A., Classifier, Library
213 L-Cloyne Court Bkly 4710
- †Heller, E. K., Instr. in German
403 W-1411 Grove st Bkly 9247W
- †Heller, Mrs. H. H., Fellow in Research
Medicine (HF)
1208 First av, S F Snst 1323
- Hemmy, Miss B., Stenographer, Agricul-
ture
University Farm, Davis
- †Hendrickson, A. H., Asst. Prof. of Pomol-
ogy
Mountain View
- Hendry, G. W., Asst. Prof. of Agronomy
University Farm, Davis
- †Herms, W. B., Assoc. Prof. of Parasit-
ology
202 AH-1424 LeRoy av Bkly 3302
- †Hersam, E. A., Assoc. Prof. of Metallurgy
204 HM-47 Arden rd Bkly 1209J

- Hersey, Miss K., Instr., Physical Education (S)
855 N Vermont av, L A.
- †Hibbard, P. L., Asst. Prof. of Agr. Chemistry
1 Agr Chem—Castro Valley, Hayward
O F 3
- Hicks, Miss A. K., Reader, Mathematics
2530 Ridge rd Bkly 7084
- †Hildebrand, J. H., Prof. of Chemistry
115 Gilman—1536 LeRoy av
Bkly 7764W
- Hill, Miss H. M., Office Asst., Division of Vocational Education
103 Cal—2428 Channing way Bkly 6408
- †Hill, J. J., Asst. Librarian, Bancroft Library
1945 Delaware st Bkly 9440W
- †Hill, L. F., Teaching Fellow, History
131 L—2210 Durant av Bkly 3170
- †Hill, S. A., Clinical Prof. of Homeopathic Medicine (M)
3408 Geary st, S F Pac 8157
- †Hinman, F., Asst. Clinical Prof. of Urology (M)
516 Sutter st, S F Grfid 1902
- Hirschfeld, M. H., Asst. in Neuropsychiatry (M)
731 Duboce av, S F Mrkt 9426
- Hitchcock, H. H., Asst. in Orthopedic Surgery (M)
81 Parker st, S F Pac 1504
- Hoag, C. L., Instr. in Surgery (M)
177 Post st, S F Sutr 618
- Hoagland, D. R., Assoc. Prof. of Agr. Chemistry
5 Agr Chem—2709 Parker st
Bkly 3627W
- Hobart, Miss N. M., Clerk to Recorder (S)
4316 Normal av, L A Wil 1427
- Hobe, Miss A. M., Asst. in the Lick Observatory (LO)
Mt. Hamilton S J 9718F3
- †Hodgen, J. D., Emeritus Prof. of Histology and Dental Pathology (D)
240 Stockton st, S F Dgls 216
- †Hodgson, R. W., Specialist in Agr. Extension
361 Court House, L A
Main 2300, Sta 190
- Hoedt, F. O., Clinical Instr. in Operative Dentistry (D)
240 Stockton st, S F Grfid 2621
- †Hoff, S. B., Storekeeper, Agriculture
University Farm, Davis
- †Hoffman, A. H., Asst. Prof. of Agr. Engineering
University Farm, Davis
- †Hogness, T. R., Teaching Fellow, Chemistry
221 Gilman—2618 Durant av Bkly 847W
- Holbrook, R. T., Prof. of French
426 W—Faculty Club Bkly 2855
- Hollis, Miss M., Asst., Botany
1 B—1415 La Loma av Bkly 8044W
- †Holman, R. M., Asst. Prof. of Botany and Curator in the Herbarium
2 B—1337 Grant st Bkly 7008W
- †Holmes, S. J., Prof. of Zoology
214 E—2731 Prince st Bkly 4907W
- Holsclaw, Miss F. M., Asst. Clinical Prof. of Pediatrics (M)
240 Stockton st, S F Grfid 258
- Holt, Miss L. G., Asst., Zoology
321 E—2115 Delaware st Bkly 6615W
- †Holway, R. S., Prof. of Physical Geography
8 Bacon—M W, 11:10-11:30
2577 Buena Vista way Bkly 6310
- Hooper, R. L., Asst., Agr. Extension
2 Court House, Sacramento
- Hoover, J. E., Foreman and Carpenter (LO)
Mt. Hamilton
- Hopkins, R. J., Asst., Physics
115 S—2214 Haste st Bkly 5346
- Horgan, E. J., Instr. in Surgery (M)
240 Stockton st, S F Grfid 979
- †Horne, W. T., Assoc. Prof. of Plant Pathology
210 AH—2527 Virginia st Bkly 2080J
- Horner, W. D., Asst., Ophthalmology (M)
5240 Geary st, S F
- Hoskins, W. M., Asst., Chemistry
101 Gilman—2415 Haste st Bkly 244W
- †Houston, A. J., Asst. Clinical Prof. of Otolaryngology, Rhinology, and Laryngology (M)
350 Post st, S F Dgls 361
- †Hovey, N., Purchasing Agent, Comptroller's Office
109 Cal—2011 Cedar st Bkly 4630W

- Howard, Miss E. M., Secy. and Librarian,
Pathology and Bacteriology (M)
101 HP-1214 Walnut st Bkly 2050J
- †Howard, J. G., Prof. of Architecture and
Director of the School of Architecture
A Arch-1401 LeRoy av Bkly 72
- †Howard, W. L., Prof. of Pomology
Mountain View 129
- *†Howe, F. A., Asst. Prof. of English (S)
1749 N Kingsley dr, Hollywood 599844
- †Howell, C. E., Asst. Prof. of Animal Hus-
bandry
University Farm, Davis
- †Howell, E. H., Asst. in Applied Homeo-
pathic Therapeutics (M)
1101 Flood bldg, S F Grfd 978
- Howell, Miss L., Bookkeeper, Univ. Exten-
sion
628 Metropolitan bldg, L A Pico 140
- Hoyt, Miss J., Teaching Fellow, Political
Science
119 L-2406 Telegraph av Bkly 2397W
- Huddleston, Miss J., Asst., Physics
116 S-1235 The Alameda Bkly 9081W
- Huffner, C. M., Asst. Astronomer in the
Lick Observatory on the D. O. Mills
Expedition (LO)
Santiago, Chile
- †Hughes, E. H., Asst. Prof. of Animal Hus-
bandry and Secretary of the Division
of Animal Husbandry
University Farm, Davis
- Hughes, Miss K. A., General Clerk, Univ.
Extension
301 Cal-2225 E Twenty-fifth st, O
Frwl 2856W
- Hughes, Miss M. J., Clerk, Office of Asst.
Director (S)
141 N Meredith av, Pasadena
Colo 3848
- †Hugling, G., Special Asst. in Gymnastics
1 HG-2115 Bancroft way Bkly 7293J
- †Hugill, E. A., Supt. of Grounds and
Buildings
University Cottage No. 6 Local 107
- †Hume, S. J., Asst. Prof. of Dramatic Liter-
ature and Art and Director of the
Greek Theatre
303 Cal-2313 Durant av Bkly 5854W
- †Hunnewell, Mrs. A. O., Instr. in English
(S)
621 Beverly dr, Beverly Hills 559166
- †Hunt, G. H., Instr. in Applied Mechanics
(S)
440 N Hoover st, L A Wil 3134
- Hunt, R., Asst. Curator of Birds, Calif.
Museum of Vertebrate Zoology
10 MVZ-Faculty Club Bkly 2855
- *†Hunt, Thomas Forsyth, Prof. of Agri-
culture, Dean of the College of Agri-
culture
111 AH-Care, The Guaranty Trust Co.
of New York, 32 Lombard st, Lon-
don, E C, England
- †Hunt, Thomas Francis, Assoc. Prof. of
Agr. Extension
104 AH-2617 Derby st Bkly 2251J
- *†Hunter, F. M., Lectr. in Education
4512 Edgewood av, O Mer 5251
- †Hunter, R., Lectr. in Economics and Eng-
lish
2421 Ridge rd Bkly 967
- †Huntington, T. W., Prof. of Surgery, Emer-
itus (M)
Mills bldg, S F Sutr 1651
- *Huntsman, Miss S., Assoc. in Public Speak-
ing
424 W-2716 Benvenue av Bkly 766
- †Hurd, A. F., Helper, Architecture
945 Cragmont av Bkly 2113W
- †Hurwitz, S. H., Asst. Clinical Prof. of
Medicine (M)
516 Sutter st, S F Grfd 1903
- Hutchings, R. K., Asst. in Otolaryngology,
Rhinology and Laryngology (M)
209 Post st, S F Sutr 4104
- Hutchinson, L., Prof. of Commerce on the
Flood Foundation (from Jan. 1,
1921; absent on leave to June 30,
1921)
Care, American Technical Mission,
Prague, Czecho-Slovakia
- Hutton, Mrs. M. E., Asst. Matron Clerk,
Hearst Hall
5 H-2223 Stuart st Bkly 693
- †Hyde, C. G., Prof. of Sanitary Engineer-
ing
101 CE-2579 Buena Vista way
Bkly 4320J
- Hyde, Miss T. W., Junior Bookkeeper,
Comptroller's Office
114 Cal-3384 Arkansas st, O
- †Hyman, S., Instr. in Surgery (M)
3421 Jackson st, S F West 408
- Ihrig, H. K., Asst., Chemistry
258 Chem-2345 College av Bkly 62

- †Ingrim, R. C., Teacher at University Farm
University Farm, Davis
- †Irwin, F., Asst. Prof. of Mathematics
416 W-1625 Arch st Bkly 4808J
- Isaacs, Miss E. A., Clerical Asst., Library
731 Haight av, A Ala 3447J
- †Jackson, Mrs. H. D., Assoc. in Industrial
Arts (S)
855 N Vermont av, L A
- Jackson, Miss J. W., Reader, Education
315 L-1632 Spruce st Bkly 764
- Jackson, Miss M., Senior Record Clerk,
Recorder's Office
206 Cal-2708 College av Bkly 3887
- Jackson, Miss M., Stenographer, Infirmary
Inf-1210 Broadway, O
- Jackson, Miss M. C., Training School
Teacher in charge of Seventh Grade
(S)
5653 Virginia av, L A Hollywood 4375
- †Jacobs, C. L., Assoc. Prof. of Industrial
Education and Supervisor of Classes
for Teachers of Trade and Industrial
Subjects
111 L-2834 Derby st Bkly 3436W
- Jacobsen, J., Foreman of Repairs
University Farm, Davis
- †Jaffa, M. E., Prof. of Nutrition
m 107 Budd-2637 Virginia st Bkly 949
- †Jameyson, B., Instr. in Civil Engineering
403 CE-519 Fairmount av, O
Pied 4013W
- Jane, Miss S. J., Technician, Clinical
Laboratories (M)
1902 Ninth av, S F
- Jeans, R. W., Instr. in Water Coloring
and Pen and Ink Drawing
W Arch-546 Twenty-fourth st, O
Oakd 5968
- Jenks, C. A., Asst. in Chemistry
221 Gilman-2601 Hillegass av
Bkly 2173J
- Jepson, W. L., Prof. of Botany
6 B-2714 Benvenue av Bkly 8927W
- †Johnson, A. W., Instr. in Otology, Rhinol-
ology, and Laryngology (M)
350 Post st, S F Dgls 264
- †Johnson, C. W., Instr. in Operative Den-
tistry (D)
516 Sutter st, S F Grfld 1086
- Johnson, Miss E., Stenographer, Agricul-
ture
University Farm, Davis.
- †Johnson, J. G., Teaching Fellow in His-
tory
131 L-2037 Francisco st
- Johnson, Miss M. E., Social Worker
(Hosp.)
797 Bush st, S F Dgls 2657
- †Johnson, R. E., Special Asst. in Boxing
5 HG-2038 Bancroft way
- Johnson, Miss R. G., Senior Asst., Library
212 L-2214 Dana st Bkly 1160
- Johnston, J. C., Asst. in Citriculture
339 Hilgard-1564 LeRoy av Bkly 8384J
- Jones, Miss B., Nurse, Infirmary
Inf-2216 College av
- †Jones, B. J., Asst. Prof. of Agr. Extension
Placerville 1701 Placerville
- Jones, C. M., Clerical Asst., Library
1737 Virginia st
- Jones, Mrs. G. H., Telephone Operator (S)
323 N Cummings st, L A
- Jones, Miss K. D., Assoc. in Landscape
Gardening and Floriculture
312 AH-2545 Piedmont av Bkly 7069J
- †Jones, L. T., Asst. Prof. of Physics
115 S-2445 Derby st Bkly 882J
- Jones, Miss M., Asst., Pediatrics (M)
U C Hospital, S F Snst 3600
- Jones, R. M., Asst. Prof. of Greek
434 W-1012 Euclid av Bkly 1035J
- †Jones, W. C., Prof. of Jurisprudence, Di-
rector of the School of Jurisprudence
212 Boalt-Tu Th F S, 11-12; M W,
10-11
2625 Benvenue av Bkly 7264J
- †Joralemon, E., Asst. in Romanic Lan-
guages
430 W-7 Panoramic way Bkly 6005
- †Judson, C. C., Asst. Prof. of Graphic Art
C Arch-1590 LeRoy av Bkly 8384W
- Jungerman, A. A., Specialist in Agr. Ex-
tension
P. O. box 877, Modesto 257
- Junor, Miss H. J., Receiving Clerk, Comp-
troller's Office
220 Cal-5719 Ayala st, O Pied 3022J
- Kahley, Miss K., Teacher in charge of
Eighth Grade (S)
4144 Rosewood av, L A Wil 2950
- †Katten, Mrs. E. S., Asst., Social Economics
22 W-2576 Buena Bista way Bkly 338J
- †Kaun, A. S., Assoc. in Russian
419 L-2705 Hearst av Bkly 745J

- Kavanagh, Miss M. F., Asst. in Anaesthesia (M)
1534 Sutter st, S F West 252
- Keller, Miss H., Supervisor of Opportunity Room (S)
1521 W Twentieth st, L A 24290
- †Keller, H. R., Asst., Agr. Extension
317 Holland bldg, Fresno Fresno 1891
- *†Kelley, T. R., Teacher in Univ. Farm School (FS)
University Farm, Davis Davis 30
- †Kelley, W. P., Prof. of Agr. Chemistry in the Citrus Experiment Station and Graduate School of Tropical Agriculture
1415 W. Twelfth st, Riverside
- †Kellogg, W. H., Asst. Clinical Prof. of Preventive Medicine (M)
State Board of Health, Sacramento
- Kells, Miss B., Teacher of Physical Training in the Training School (S)
5442 Carlton way, L A 599163
- Kelly, Mrs. H. H., Stenographer, Recorder's Office
206 Cal-2159 Vine st Bkly 3455W
- *†Kemp, W. W., Prof. of School Administration
State Normal School, San Jose
- Kendall, Miss C. G., Reader, Mathematics
2304 Telegraph av Bkly 3428
- Kendall, Miss M. M., Stenographer, Agriculture
309 Hilgard-1623 Grove st
- †Kennedy, P. B., Assoc. Prof. of Agronomy
120 Hilgard-Faculty Club Bkly 2855
- Kenney, Miss I. C., Office Asst., Comptroller's Office
112 Cal-637 Thirty-seventh av, O
- Kenney, Mrs. I. H., Dormitory Supt. (FS)
University Farm, Davis
- †Kern, O. J., Asst. Prof. of Agr. Education
303 Budd-2530 Chilton way Bkly 4203
- †Kerr, W. J., Instr. in Medicine and Executive Officer (M)
U C Hospital, S F Snst 3600
- †Kessel, J. F., Teaching Fellow, Zoology
217 E-2406 Fulton st Bkly 9143J
- Keys, Miss E., Instr. in Obstetrics (M)
391 Sutter st, S F Krny 5520
- †Keys, R. E., Librarian (D)
391 Sutter st, S F Krny 5520
- *Kiang, S. C., Instr. in Chinese
Care, U. S. Post Office, Shanghai, China
- Kidd, A. M., Prof. of Law
214 Boalt-349 Cherry st, S F Pac 1636
- †Kilcommon, J. J., Senior Bookkeeper, Comptroller's Office
112 Cal-640 Ashbury st, S F Park 2027
- †Kilgore, A. R., Instr. in Surgery (M)
391 Sutter st, S F Dgls 3222
- †Kilgore, E. S., Asst. Clinical Prof. of Medicine (M)
391 Sutter st, S F Dgls 3222
- †Kincaid, E. A., Instr. in Economics
21 W-1626 Walnut st Bkly 4258W
- †King, H. S., Chimes Master
2405 Fulton st Bkly 5121W
- †Kinne, Mrs. A. M., Stenographer, Botany
2830 Telegraph av Bkly 4184W
- †Kirk, W., Asst. Prof. of Social Economics
21 W-2319 Hilgard av Bkly 9155W
- Klamt, R. H., Asst., Agr. Extension
107 Court House, Bakersfield
- †Kleeberger, F. L., Director of Men's Gymnasium and Prof. of Physical Education
1 HG-M Tu W Th, 2-3
Cor Ridge rd and Highland pl Bkly 844J
- Kleinecke, Miss M. L., Assoc. in English
407 W-6 Nogales st Bkly 8319
- Klingberg, F. J., Assoc. Prof. of History (S)
863 Edgemont blvd, L A Wil 1231
- Klitgaard, Miss D. S., Cashier, Dentistry (D)
Parnassus av and Arguello blvd, S F Snst 414
- Knight, Mrs. E. L., Stenographer, Agriculture
9 Agr Chem-2415 McKinley av Bkly 7269J
- †Knight, H., Asst., Entomology, Citrus Experiment Station and Graduate School of Tropical Agriculture
Citrus Experiment Station, Riverside
- Knight, Mrs. M. B., Assoc. in Physical Education
4 H-2731 Virginia st Bkly 7229J
- Knudson, T. P., Reader, Education
315 L-2332 College av Bkly 1134
- †Kofoid, C. A., Prof. of Zoology and Asst. Director of the Scripps Institution for Biological Research
208 E-2616 Etna st Bkly 1059

- Kohner, W. G., Asst., Botany
7 B-2224 Chapel st
- Konig, Miss M., Chief Stenographer, Agriculture
3 AH-1398 Scenic av Bkly 2306W
- *†Kower, H., Prof. of Drawing
1234 El Camino Real, Burlingame
- †Kraus, G. P., Mechanician, Physics
S Annex-1608 Francisco st
- Krause, Miss A., Assoc. in Spanish (S)
753 S Kingsley dr, L A Wil 911
- †Kress, G. H., Dean of the Los Angeles Medical Dept.
245 Bradbury bldg, L A
- †Kreützer, Miss A. E., Asst., Agr. Extension (resigned Nov. 9, 1920)
Court House, Bakersfield
- †Kreutzman, H. A. R., Asst., Urology (M)
1054 Sutter st, S F Frkn 4813
- Kroeber, A. L., Prof. of Anthropology and Curator of the Anthropological Museum
4 Mus-Tu Th, 11-12 Faculty Club Bkly 2855
- Kronnick, Mrs. B. T., Requisition Clerk, Comptroller's Office
108 Cal-2617 LeConte av Bkly 3836J
- Kruger, C. H., Reader, Mathematics
2207 Ellsworth st
- Krunich, M., Instr. in Serbo-Croatian and French
419 L-2337 Telegraph av Bkly 5025W
- †Kruse, F. H., Instr. in Medicine (M)
240 Stockton st, S F Dgls 3600
- Kruse, Miss F. L., Asst., Pediatrics (M)
272 Ninth av, S F Pac 4610
- †Kuch, H., Clerk, Military Science and Tactics
1 Mil-1821 Ellis st, S F
- †Kuno, Y. S., Asst. Prof. of Japanese
415 L-1184 Arch st
- †Kurtz, B. P., Prof. of English
409 L-59 Santa Clara av, O Oakd 6276
- †Kuykendall, R. S., Asst., History
131 L-1433 Oxford st Bkly 1874J
- La Ganke, Miss F., Supervisor of the Teaching of Household Economics, Univ. High School
6 Chabot bldg, O Oakd 4825
- Lake, Miss E. D., Library Asst. (S)
1249 Lodi pl, L A
- †Lange, A. F., Prof. of the Theory and Practice of Education and Director of the School of Education
316 L-daily exc. S, 1:30-2:30, S, 11-12
2601 LeConte av Bkly 424
- †Langelier, W. F., Asst. Prof. of Sanitary Engineering
103 CE-2241 Durant av Bkly 6811J
- †Langille, H. B., Assoc. Prof. of Machine Design and Mechanical Drawing
27 M-2418 Dana st Bkly 4545
- Langlard, H., Assoc. in French
430 W-707 Jefferson st, O Oakd 4702
- Langstroth, L., Instr. in Medicine (M)
240 Stockton st, S F Sutr 5664
- Lantz, Miss M., Asst. Dietitian (M)
650 Parnassus av, S F Snst 423
- Latham, Miss M., Asst. Prof. of History (S)
4435 Burns av, L A 599735
- Lathrop, Miss E., Assoc. in Home Economics (S)
937 Heliotrope dr, L A 599151
- †Latimer, W. M., Instr. in Chemistry
2 Gilman-2347 Ellsworth st Bkly 4477J
- Laton, Miss A. D., Asst., Physiology (M)
105 PL-1601 Posen av Bkly 9074J
- †Laughlin, Mrs. H. M., Counselor of Women (S)
1961 Van Ness av, Hollywood
- †Law, J. E., Curator in Osteology, Calif. Museum of Vertebrate Zoology
10 MVZ-2508 Ridge rd Bkly 4435W
- Lawrence, Miss A. L., Telephone Operator
212 Cal-2320 Bancroft way Bkly 4676
- †Lawson, A. C., Prof. of Geology and Mineralogy
107 Bacon-1515 La Loma av
- †Lawson, T. C., Asst. in Anatomy (M) (to Dec. 31, 1920)
Anat-1606 Milvia st Bkly 3560W
- Lea, E. J., Assoc. Prof. of Nutrition
260 Ent-2840 Parker st Bkly 3901
- Lease, L. J., Asst. in Physics
204 S-2416 Channing way Bkly 8167J
- Le Clercq, J. G. C., Asst. in French
430 W-Hotel Carlton Bkly 5964
- †LeConte, J. N., Prof. of Engineering Mechanics
27 M-19 Hillside ct Bkly 4489
- LeDeuc, C. A., Asst. Prof. of Accounting (S)
855 N Vermont av, L A
- *†Lee, A. W., Instr. in Dermatology (M)
1107 Stanyan st, S F Park 3208

- †Lee, M. A. W., Asst. Prof. of Agr. Extension
574 Castro st, Hayward 176
- †Legge, R. T., Prof. of Hygiene and University Physician
1 Inf-daily, 9-10
3016 Benvenue av Bkly 2917J
- †Lehman, B. H., Asst. Prof. of English
451 W-21 Mosswood rd Bkly 4376
- †Lehmer, D. N., Prof. of Mathematics
417 W-2736 Regent at Bkly 9359J
- †Leland, W. E., Lectr. in Architectural Mechanics
W Arch-1406 Euclid av Bkly 8104W
- †Lennon, M. B., Asst. Clinical Prof. of Neurology
135 Stockton st, S F Krny 2029
- Lent, Miss M., Assoc. in Household Art
305 HE-2214 Dana st Bkly 5043W
- Lenzen, V. F., Asst., Physics
205 S-2218 Dana st Bkly 3267
- †Leonard, L. Y., Specialist in Agr. Extension
Court House, Sacramento
- †Leonard, R. J., Prof. of Vocational Education and Director of the Division of Vocational Education
315 L-2435 Russell st Bkly 8220J
- †Leslie, W., Asst. Prof. of Insurance
415 W-2510 Haste st Bkly 3789W
- †Leupp, H. L., Librarian
208 L-1830 San Juan av Bkly 4639
- †Leuschner, A. O., Prof. of Astronomy, Director of Students' Observatory, and Dean of the Graduate Division
3 O-Tu Th, 10-10:30
209 Cal-S, 10-12
1816 Scenic av Bkly 2182
- Leverich, Miss L., Stenographer, Univ. Extension
301 Cal-3 Frederick apts, O
Pied 5628W
- Lévy, Miss J., Supervisor of the Teaching of Modern Languages, Univ. High School
Carlton Hotel Bkly 5964
- Levy, Miss S. H., Asst. to the Dean of the Graduate Division and Research Assoc. in Theoretical Astronomy
209 Cal-1809 Euclid av Bkly 1615
- *†Lewis, C. I., Assoc. Prof. of Philosophy
Emerson Hall, Cambridge, Mass.
- Lewis, Miss D., Stenographer and Clerk (HF)
2430 Lake st, S F Pac 7342
- †Lewis, E. P., Prof. of Physics
116 S-M W F, 10-11; Tu Th, 1:30-3
27 Panoramic way Bkly 1031
- †Lewis, G. N., Prof. of Chemistry and Dean of the College of Chemistry
108 Gilman-Daily, 2-4
2440 Hillside av Bkly 7434W
- Lewis, Miss M. A., Cataloguer, Library
212 L-2401 LeConte av Bkly 1856J
- †Lewitt, F. C., Instr. in Otology, Rhinology, and Laryngology (M)
135 Stockton st, S F Sutr 110
- †Lewitt, W. B., Prof. of Pediatrics, Emeritus (M)
210 Post st, S F Sutr 494
- L'Hostis, Miss J., Asst. in French
426 W-2335 Dwight way Bkly 3086
- ²Lichthardt, Miss E., Assoc. in Public Health
107 HP-1915 Milvia st Bkly 956W
- †Lindley, C. H., Hon. Prof. of Law of Mines and Water
(Died Nov. 20, 1920)
- †Linforth, I. M., Prof. of Greek
434 W-2233 Eunice st Bkly 2830W
- Lipman, C. B., Prof. of Soil Chemistry and Bacteriology
201 Budd-Faculty Club Bkly 2855
- †Lisser, H., Instr. in Medicine (M)
240 Stockton st, S F Grfid 317
- Litch, Miss V., Asst. in Bacteriology (D)
131 Hugo st, S F Snst 234
- ¹Livingstone, Miss T., Curator of the Library of French Thought (resigned Nov. 30, 1920)
- Lloyd, W. E., Asst. Prof. of Poultry Husbandry
University Farm, Davis
- Lobaugh, Miss R., Chief Clerk, Univ. Extension
628 Metropolitan bldg, L A
- ²Lockett, S., Assoc. in Veterinary Science
101 Budd
- Loewenberg, J., Asst. Prof. of Philosophy
441 W-2704 Virginia st Bkly 4695W
- †Logan, J. W., Specialist in Agr. Extension
622 Third st, Eureka
- †Long, J. A., Asst. Prof. of Embryology
219 E-M W F, 9
1534 La Loma av Bkly 7428W

- †Lonn, N. M., Dental Surgeon, Infirmary
Inf-2003 Hopkins st Bkly 118
- †Loring, F. W., Asst. in Otolaryngology, Rhinology,
and Laryngology (M)
420 Pierce st, S F Park 4462
- Loud, Mrs. L. A., Clerk, Infirmary
Inf-2534 Bancroft way
- †Louderback, G. D., Prof. of Geology and
Dean of the College of Letters and
Science
201 Cal-daily exc. S, 11-12
2718 Derby st Bkly 3260
- Love, Miss S. M., Asst. to Board of Ad-
missions, Recorder's Office
202 Cal-1505 Oxford st Bkly 4309W
- †Lowell, W. H., Clinical Instr. in Operative
Dentistry (D)
6097 Claremont av, O Pied 2328
- †Lucas, W. P., Prof. of Pediatrics (M)
2603 Steiner st, S F Flmr 2562
- Lutjeharms, Miss D., Asst., Botany
404 Chem Annex-2695 Cedar st
Bkly 538W
- Lutz, Miss F., Lectr. in Voice Culture
424 W-2518 Virginia st Bkly 6802W
- †Lyman, G. D., Instr. in Pediatrics (M)
(resigned Dec. 31, 1920)
240 Stockton st, S F Grfid 146
- †Lyman, W. W., Jr., Assoc. in Celtic and
English
412 W-2706 Haste st Bkly 6686J
- †Lynch, F. W., Prof. of Obstetrics and
Gynecology (M)
U C Hospital, S F Snst 3600
- *†Lynch, M. C., Prof. of Law
215 Boalt-2617 Etna st Bkly 1041
- Lynch, Miss P., Asst., Home Economics
(S)
855 N Vermont av, L A
- Lyser, Miss A. I., Senior Asst., Library
212 L-2214 Dana st Bkly 1160
- †Maas, G. B., Asst., Physics (resigned Dec.
31, 1920)
Oxford apts Bkly 2385W
- McBride, Miss K., Technical Asst. (HF)
1230 First av, S F Snst 1327
- McBride, R., Asst. Superintendent of Cul-
tivations
Citrus Experiment Station, Riverside
- McCabe, F., Asst. Prof. of Military Science
and Tactics
Mil-2814 College av Bkly 2563J
- McCallum, R. D., Specialist, Agr. Exten-
sion
Box 877, Modesto M 257
- McChesney, G. J., Instr. in Orthopedic
Surgery (M)
1202 Flood bldg, S F Grfid 238
- McClanahan, H., Asst. in Commerce (S)
855 N Vermont av, L A
- †McClaren, F. E., Chief Clerk, Physical
Education
2 HG-2501 Ridge rd Bkly 1335
- McClay, Miss L. A., Nurse, Infirmary
Inf-2216 College av
- McCleary, Miss M. A., Social Worker
(Hosp)
450 Irving st, S F Snst 1725
- McClellan, Miss M. L., Instr. in Geography
(S)
313 N New Hampshire av, L A
Wil 2761
- †McClelland, J. H., Instr. in Otolaryngology, Rhin-
ology, and Laryngology (M)
350 Post st, S F Grfid 2427
- McComb, M. F., Lectr. in Business Law
(S)
855 N Vermont av, L A
- †McCormac, E. I., Prof. of American His-
tory
30 W-1404 Hawthorne ter Bkly 2407W
- McCreery, Miss C., Nurse, Infirmary
Inf-2216 College av
- †McDonald, J. H., Assoc. Prof. of Mathe-
matics
454 W-Berkeley Inn Bkly 6370
- MacDonald, J. M., Instr. in Urology (M)
131 Irving st, S F Snst 2812
- †Mace, L. S., Instr. in Medicine (M)
240 Stockton st, S F Grfid 808
- McEntyre, Miss P., Asst. to Appointment
Secretary
102 Cal-2515 College av Bkly 7344W
- †McEwen, G. F., Asst. Prof., Oceanographer
and Curator of the Oceanographic
Museum, Scripps Institution for Bio-
logical Research
La Jolla
- McFarland, T. C., Instr. in Electrical
Engineering
40 M-1508 Arch st Bkly 5841W
- McGaw, Miss V. O., Secty. and Librarian,
Mining and Metallurgy
131 HM-2711 Stuart st Bkly 6533
- McGrane, N., Asst., Chemistry (S)
855 N Vermont av, L A
- McGrath, W. T., Asst., Economics
1613 Grove st Bkly 6329J

- MacIver, Miss I., Junior Asst., Library
1534 Arch st Bkly 2230
- ²Mackay, E. M., Asst. in Biochemistry (M)
2329 College av Bkly 6134W
- †Mackie, W. W., Asst. Prof. of Agronomy
122 Hilgard-56 Shasta st Bkly 3318W
- †McKinlay, A. P., Asst. Prof. of Latin and
Registrar (S)
1326 Lucile av, L A 599414
- Mackinnon, Miss A. B., Bookkeeper, Agri-
culture
112 AH-1049 Mariposa av Bkly 4831W
- †Macky, Mrs. C. L., Asst. Prof. of Paint-
ing and Drawing (A)
178 Park Hill av, S F Park 2313
- †Macky, E. S., Prof. of Painting and Draw-
ing and Dean of the Faculty of the
California School of Fine Arts (A)
999 California st, S F Dgls 863
- McLaughlin, Miss K. L., Filing Clerk,
Agriculture
4 AH-239 Cambridge av, S L
- McLaughlin, Miss K. L., Assoc. Prof. of
Primary Education (S)
855 N Vermont av, L A
- McLaughlin, Miss N., Head Stenographer,
Appt. Secty's Office
102 Cal-2009 Yolo av Bkly 7816J
- McLean, Miss B., Library Asst. (S)
1157 N Coronado st, L A
- McManus, J. S., Instr. in Elementary His-
tory, English and Geography (S)
6907 Franklin av, L A 579651
- †McMullen, J. F., Steam Engineering Lab.
Asst. and Instr. in Mechanics
205 M Annex-1506 Clay st, S F
Pspt 5706
- †McMurray, O. K., Prof. of Law
213 Boalt-2327 LeConte av Bkly 8978 *
- McNally, Miss M., Clerk, Comptroller's
Office
218 Cal-389 Belmont av, O Oakd 6460
- McPherson, Miss A. E., Assoc. in Home
Economics (S)
1120 Atchison st, Pasadena Colo 6477
- McRoberts, Miss L., Instr. in Bacteriology
(D)
3397 Clay st, S F West 3032
- †McVey, C. L., Senior Physician for Men
4 Inf-329 Warwick av, O Oakd 7660
- McWilliams, R. L., Asst. Prof. of Law (H)
Foxcroft bldg, S F Sutr 347
- Madsen, Miss L. H., Stenographer, Agri-
culture
110 AH-2221 Parker st Bkly 5284J
- †Madson, B. A., Asst. Prof. of Agronomy
118 Hilgard-1903A Virginia st
Bkly 6023J
- †Maeser, S., Asst., Chemistry
264 Chem-2208 Dwight way
Bkly 6597W
- *†Magee, W. E., Prof. of Physical Culture
P. O. Box 21, Exeter
- Mah, W. N., Teaching Fellow, Political
Science
3050 Hillegass av Bkly 1677W
- Maier, Mrs. E., Chief Clerk in Director's
Office (S)
1426 Bond st, L A West 2649
- Manetta, Miss V. M., Stenographer, Univ.
Extension
301 Cal-1340 Milvia st
- †Mansfield, H. W., Asst. Prof. of Mechanic
Arts and Supervisor of Rehabilitation
Work (S)
767 N Kenmore av, L A Wil 3651
- Marhenke, P., Reader in Philosophy
Univ. Cottage No. 5 Bkly 5357W
- †Markel, H. H., Instr. in Orthopedic Sur-
gery (M)
135 Stockton st, S F Grfld 82
- Marquardt, J. C., Assoc. in Dairy Industry
University Farm, Davis
- †Marra, U. J., Teaching Fellow in History
131 L-P O Box 117 Bkly 9407J5
- †Marsh, G. B., Teaching Fellow in Spanish
427 W-2041 Cedar st Bkly 4918W
- †Marsh, J. W., Instr. in Mechanic Arts (S)
850 N Virgil av, L A Wil 2089
- †Marshall, Mrs. A. G., Secretary (LO)
Mt. Hamilton San Jose 9718F3
- Marshall, J. A., Assoc. Prof. of Biochem-
istry and Dental Pathology (D)
128 Edgewood av, S F Park 5779
- Marshall, L. W., Instr. in Crown and
Bridge Work (D)
1325 Masonic av, S F Park 2177
- Marshall, Miss V. B., Assoc. in Physical
Education
4 H-2704 Channing way Bkly 1801J
- Martin, C. E., Asst. Prof. of Government
(S)
855 N Vermont av, L A

- Martin, E. A., Teaching Fellow, Political Science
236 W-2119 Bancroft way Bkly 4691W
- Martin, Miss E. E., Clerk, Recorder's Office
2435 Hilgard av Bkly 6406
- Martin, G. J., Registrar, Hastings College of the Law (H)
928 Pacific bldg, S F
- †Martin, J. C., Instr. in Agr. Chemistry
15 Agr Chem-2247 College av Bkly 5062W
- Martin, Miss M. E., Reader, Education
552 Thirty-first st, O Pied 8396W
- Martin, Miss N. J., Senior Asst., Library
219 L-2611 Derby st Bkly 1014J
- †Martin, R. C., Asst. in Otolaryngology (M); Asst. Resident, U. C. Hospital (Hosp)
1319A Fourth av, S F Snst 3726
- Martindale, Miss M., Stenographer, Agriculture, Univ Farm
5101 M st, Sacramento Cap 556M
- †Marvin, C. H., Asst. Prof. of Commerce and Asst. Director (S)
4451 Burns av, L A 597179
- †Masak, W. J., Federal Board Instructor (S)
321 W Burchett st, Glendale
- Maslin, Miss E., Junior Asst., Library
210 L-1528 Scenic av Bkly 6061W
- ‡†Mason, D. T., Prof. of Forestry
305 Hilgard-2521 Rose st
- †Masten, J. W., Specialist in Agr. Extension
317 Holland bldg, Fresno
- †Mathe, C. P. L., Instr. in Urology (M)
844 Phelan bldg, S F Dgls 2627
- Mathews, P. S., Reader and Asst., Jurisprudence
2739 Channing way Bkly 7280
- †Mauk, E. H., Prof. of Prosthetic Dentistry (D)
1343 Third av, S F Snst 3046
- Maxwell, Miss A. F., Instr. in Obstetrics and Gynecology (M)
U C Hosp, S F Snst 3600
- †Maxwell, S. S., Assoc. Prof. of Physiology (M)
207 PL-15 Hillside ct Bkly 1982
- Maybeck, Miss M., Order Clerk, Comptroller's Office
109 Cal-2414 Dwight way Bkly 8939W
- †Mayer, E., Secretary of Dept. of Visual Instruction, Univ. Extension
301 Cal-1627 Walnut st Bkly 7369W
- †Mayhew, T. C., Specialist in Agr. Extension
Chamber of Commerce, Salinas
- Mazzera, H. A., Teaching Fellow, Public Speaking
462 W-2211 Ellsworth st Bkly 5496W
- †Mead, C. D., Assoc. Prof. of Elementary Education
315 L-1568 LeRoy av Bkly 5696J
- †Mead, E., Prof. of Rural Institutions
101 AH-2616 Channing way Bkly 3742
- †Meads, A. M., Assoc. University Physician and Urologist
4 Inf-2612 Parker st Bkly 4847
- Meek, Miss N., Secretary, Civil Engineering
204 CE-2128 Hearst av Bkly 238
- Mercer, H. T., Teaching Fellow in English
2415 Haste st Bkly 244W
- †Merchant, Mrs. E. D., Stenographer, Agriculture
108 AH-2023 Channing way Bkly 7556
- †Merriam, J. C., Honorary Curator in the Palaeontology Museum
Carnegie Institution, Washington, D. C.
- †Merrill, W. A., Prof. of the Latin Language and Literature
436 W-2609 College av Bkly 1790W
- Merriman, Mrs. W. H., Stenographer, Vocational Education
615 Twelfth st, O Oakd 6371
- †Metcalf, W., Asst. Prof. of Forestry
303 Hilgard-1525 Arch st Bkly 2514W
- †Meyer, K. F., Assoc. Prof. of Tropical Medicine (HF)
Second and Parnassus avs, S F
- †Meyer, M. A., Lectr. in Semitic Languages and Literature
222 W-3108 Jackson st, S F Flmr 666
- †Meyer, W. F., Asst. Prof. of Astrophysics
10 O-2922 Ellis st Bkly 4526
- †Meyers, A. E., Instr. in Pediatrics (M)
750 Anza st, S F Pac 1775
- †Michael, E. L., Zoologist and Administrative Asst., Scripps Institution for Biological Research
Died August 30, 1920
- †Michaud, R., Prof. of French
473 W-2820 Garber st Bkly 5088W

- Michels, Miss B. E., Social Worker (Hosp)
2141 Pacific av, S F West 609
- Mihills, Miss M., Teaching Fellow in English
410 W-2309 Ellsworth st Bkly 1118
- Militar, Miss R., Social Worker (Hosp.)
821 Cole st, S F Park 8830
- Millar, R. W., Asst., Chemistry
1 Gilman-2606 Bancroft way Bkly 2617
- Millard, Miss M. E., Reader, Music
F-2527 Virginia st Bkly 2080J
- †Millberry, G. S., Prof. of Chemistry and Metallurgy and Dean of the College of Dentistry (D); Prof. of Chemistry and Metallurgy (M)
1043 Clayton st, S F Park 4190
- Miller, D. B., Assoc. in Drawing
301 D-2737 Woolsey st Bkly 2313
- †Miller, H. East, Research Assoc., Chemistry
209 Gilman-305 Palm av, O Oakd 4264
- †Miller, Hiram E., Instr. in Dermatology (M)
1264 Second av, S F
- †Miller, J. D., Jr., Teacher at the Univ. Farm School (FS)
University Farm, Davis
- †Miller, L. H., Assoc. Prof. of Biology (S)
6066 Hayes av, L A 39241
- Miller, Miss M., Asst. in Spanish
430 W-1621 Hearst av Bkly 2869W
- Miller, Miss O., Asst. in Biology (D)
732 Treat av, S F
- Miller, R. C., Teaching Fellow, Zoology
217B E-2406 Fulton st Bkly 9143J
- †Miller, R. F., Assoc. Prof. of Animal Husbandry
University Farm, Davis
- †Mills, J. W., Specialist in Agr. Extension
Court House, Fairfield 67 Local 15
- Mills, Miss Z. E., Asst. in Agr. Extension.
Bakersfield
- Milton, Miss L. K., Stenographer, Graduate Division
209 Cal-2832 Summit st, O Oakd 2310
- †Minor, C. L., Small-order Clerk, Comptroller's Office
107 Cal-706 Peralta av
- †Minor, R. S., Prof. of Physics and University Examiner (from Jan. 1, 1921)
201 S-M W F, 10-10:30; 201 Cal-daily, 10:45-11:45
2614 Warring st Bkly 1267W
- Mitchell, Miss E., Stenographer, Agriculture
331 Hilgard-2634 Benvenue av
Bkly 1186W
- †Mitchell, H. C., Asst., History
131 L-2029 Berkeley way
- †Mitchell, S. B., Assoc. Librarian, Head of Accessions Dept., Univ. Library
210 L-1010 Oxford st Bkly 6652J
- †Moffitt, H. C., Prof. of Medicine (M)
1818 Broadway, S F Frkn 21
- Mohs, O. K., Asst. in Surgery (M); Asst. Resident, S F Hospital (Hosp)
S F Hospital, S F Msn 827
- Moir, Miss M. M., Stenographer, Agriculture
107 Budd-1735 Channing way
Bkly 1483W
- Monroe, Miss B. F., Asst., Soil Technology
28 Hilgard-2816 Benvenue av
Bkly 5813J
- †Montgomery, G., Instr. in English and Asst. Dean of the Summer Session
451 W-111 Shasta st Bkly 6112J
- Montgomery, M. L., Asst., Anatomy (M)
Anat-2425 Bancroft way Bkly 1743
- Moodey, Miss R., Asst., Economics
22 W-2500 Durant av Bkly 8554J
- Moody, Miss A. C., Secretary, Dept. of Medicine (M)
1381 Fifth av, S F
- †Moody, R. O., Assoc. Prof. of Anatomy (M)
11 Anat-2826 Garber st Bkly 3058
- †Moore, A. H., Instr. in Pediatrics (M)
116 Frederick st, S F Mrkt 7649
- †Moore, E. C., Prof. of Education and Director of the Southern Branch (S)
855 N Vermont av, L A Wil 123
- †Moore, H. T., Lectr. in Surgery (D)
391 Sutter st, S F Grfd 605
- †Moore, J. H., Assoc. Astronomer (LO)
Mt. Hamilton
- †Moore, J. N., Foreman, Chico Forestry Station, Agriculture
P O Box 851, Chico
- Moore, Miss L. M., Instr. in Physiology (M)
205 PL-2534 Ridge rd Bkly 9578W
- †Moore, W. G., Instr. in Gynecology (M)
177 Post st, S F Dgls 5726

- †Morgan, Mrs. A. F., Assoc. Prof. of Household Science
206 HE-Tu Th, 9-11, 2-4
1620 Spruce st Bkly 3214W
- †Morgan, W. C., Prof. of Chemistry (S)
855 N Vermont av, L A
Morison, D. M., Asst. in Urology (M)
868 Stevenson st, S F Mrkt 8535
- *†Morley, S. G., Assoc. Prof. of Spanish
119 Cedar st, Newton Center, Mass.
- †Morley, W. S., Assoc. Prof. of Metallurgy
108 HM-2611 Piedmont av Bkly 8023W
- †Morris, F. R., Instr. in Mathematics
416 W-2034 Durant av Bkly 6939W
Morris, L. M., Asst. in Medicine (M) and Instr. in Pathology (D)
1321 Taylor st, S F Pspt 3407
- *†Morris, W. A., Assoc. Prof. of English History
Care, Guaranty Trust Co. of New York,
32 Lombard st, London, E C., England
Morrison, Miss B. M., Research Asst., Psychology
7 P-2611 Durant av Bkly 4525W
Morrison, L. F., Asst. in Bacteriology (M)
208 HP-760 Thirty-fifth av, S F Bay View 390
- †Morrison, T. O., Specialist in Agr. Extension
Chamber of Commerce bldg, Madera
- †Morrow, H., Clinical Prof. of Dermatology (M)
Butler bldg, S F Dgls 2397
Morrow, Miss L., Asst. Prof. of Applied Nursing and Director of Nursing and Social Service (M)
498 Carl st, S F Snst 1975
Morse, Miss H. M., History Card Clerk, Univ. Extension
301 Cal-1210 Milvia st Bkly 7806W
- †Morse, R. R., Instr. in Geology
102A Bacon-5715 Fleming av, O Elm 943
Morton, T. H., Machinist and Asst., Mechanics
1908 California st Bkly 2667J
- †Moses, B., Prof. of History and Political Science, Emeritus
Bénodet, Finistere, France
Mowbray, M. V., Jr., Asst. in Mechanical Drawing
301 D-4236 Foothill blvd, O Frvl 2973J
- †Mulford, W., Prof. of Forestry, Director of Resident Instruction, and Acting Dean of the College of Agriculture
111 AH-1619 Spruce st Bkly 2402W
Mungersdorf, C. T., Asst. in Physical Education (S)
1325 DeLong st, L A 20665
Murphy, F. T., Asst., Agr. Extension
317 Holland bldg, Fresno
Murphy, Miss G. E., Asst., Public Speaking and Philosophy
462 W-1700 Euclid av Bkly 6789
- †Musante, C. B., Clinical Instr. in Operative Dentistry (D)
407 Phelan bldg, S F Sutr 2599
- †Musgrave, W. E., Director of Hospitals (M)
Fairmont Hotel, S F Krny 3900
- †Myszka, C. S., Asst. Prof. of Agr. Extension
Brown bldg, Ukiah 73W
- †Naffziger, H. C., Asst. Clinical Prof. of Surgery (M)
291 Geary st, S F Sutr 1892
- †Nahl, P. W., Asst. Prof. of Freehand Drawing and Art Anatomy and Curator of the Armes Museum
203 D-M Tu Th F, 10-11
6043 Harwood av, O Pied 6016W
- †Nance, J. T., Prof. of Military Science and Tactics
Mil-Tu F, 9:30-11
2730 Derby st Bkly 7158W
Nebelung, R. E., Specialist, Agr. Extension
Telephone bldg, Riverside
- †Neer, F. E., Instr. in Pomology
University Farm, Davis
Neilson, Miss N. M., Asst. in Research Medicine (HF)
1249 Fourth av, S F
†Neilson, N. P., Asst. in Physics
201 S-2238 Ellsworth st Bkly 4230W
Nelson, Miss B. E., Junior Asst., Library
2721 Channing way Bkly 808
- †Nelson, G. F., Mechanician, Chemistry
7 Gilman-1721 Berkeley way
†Nelson, J. W., Assoc. Prof. of Agr. Extension
105 AH-5809 Ocean View dr, O Pied 6477W
- †Nettleton, Miss M. G., Registrar, Southern Branch (S) (resigned Jan. 25, 1921)
1012½ W. Twentieth st, L A

- †Neuhaus, K. E., Asst. Prof. of Art Appreciation
200 D-2922 Derby st Bkly 3262J
- Nevenzel, Miss G. M., Asst., Agr. Extension
2 Court House, Sacramento
- Newton, R. F., Instr. in Chemistry
120 Gilman-2235½ Haste st
- Niehaus, Miss H., Typist in Printing Office
2123 Carlton st Bkly 4016W
- Nish, F. W., Prof. of Pharmacy and Director of the Pharmaceutical Laboratory (Ph)
22 Parnassus av, S F Park 988
- †Nobbs, A. H., Chief Instr. in Clinical Dentistry (D)
136 Hugo st, S F Snst 414
- †Noble, C. A., Prof. of Mathematics and Asst. Examiner of Schools
456 W-2224 Piedmont av Bkly 2533
- Nobmann, C. J., Instr. in Civil Engineering
109 CE-1550 Everett st, A Ala 282
- Noland, Miss L., Teaching Fellow in English
410 W-1737 Virginia st Bkly 6821J
- †Norton, W. D., Specialist, Agr. Extension Court House, Woodland
- †Noyes, G. R., Prof. of Slavic Languages
419 L-1434 Greenwood ter Bkly 1767J
- Noyes, W. A., Jr., Teaching Fellow, Chemistry
313 Gilman-2606 Bancroft way Bkly 2617
- †Nutting, H. C., Assoc. Prof. of Latin
477 W-2441 Russell st Bkly 304
- O'Brien, Miss M., Senior Asst., Library
210 L-2214 Dana st
- †O'Connor, Mrs. M. C., Stenographer, Dentistry (D)
926 Tulare av Bkly 8195W
- Okey, Miss R., Asst. Prof. of Household Science
210 HE-1809 Euclid av Bkly 1615
- Oldenbourg, Miss L. A., Asst. Physician for Women, and Anaesthetist, Infirmary
3032 Colby st Bkly 1703
- Older, F. E., Asst. Prof. of the Teaching of Agriculture (S)
1021 N Normandie av, L A 597636
- Olmstead, Miss C. B., Stenographer and Clerk, Recorder's Office (S)
1016 N Berenda st, L A Holly 1939
- †Olsen, Mrs. D. R., Asst. Physician for Women
Inf-144 Carl st, S F Park 8630
- Olsen, H., Instr. in Commercial Arithmetic and Elementary Mathematics (S)
855 N Vermont av, L A
- Olsen, Miss M. C., Stenographer, Comptroller's Office
114 Cal-2425 Grant st Bkly 182
- †Olsen, S., Asst. in Urology (M)
144 Carl st, S F Park 8630
- †Olson, A. P., Research Assoc., Chemistry
303 Gilman-2408 Fulton st Bkly 5768W
- †O'Neill, E., Prof. of Inorganic Chemistry, and Director of the Chemical Laboratory
114 Gilman-2522 College av Bkly 436W
- Ormand, B. H., Asst., Agr. Extension
438 Court st, San Bernardino
- Osborn, J. F., Asst., Agricultural Extension
Telephone bldg, Riverside
- Osgood, Miss K. F., Asst. Supervisor of Practice Teaching (S)
1823 S Western av, L A West 5070
- Otter, Miss B., Findex Clerk, Appt. Secy's Office
102 Cal-1325 Walnut st Bkly 2110W
- †Overholser, E. L., Asst. Prof. of Pomology
331 Hilgard-908 Indian Rock av Bkly 7646W
- Paddock, G. F., Acting Astronomer in charge of D. O. Mills Expedition (LO)
Santiago, Chile
- †Paetow, L. J., Prof. of Medieval History
30 W-722 Arlington av Bkly 2209W
- Paine, Mrs. M. T., Assoc. in Mathematics
94 Panoramic way Bkly 1061J
- Palmer, Miss E. G., Special Agent for the training of Part-time Teachers
103 Cal-2818 College av Bkly 7418J
- Palmer, Miss G., Instr. in Physical Education (S)
Box 218, Pasadena Colo 5701
- Palmer, Miss S. L., Stenographer, Agriculture
101 Budd-636 Hillsboro st, O Mex 4487
- Pardoe, J. B., Asst. in Medicine (M) and Resident House Officer, S F Hospital (Hosp)
S F Hospital, S F Msn 827
- †Parish, S. B., Honorary Curator in the Herbarium
1624 Scenic av

- Parma, Miss R., Librarian of the Law Library
211 Boalt-506 Cambridge apts
Bkly 9082W
- †Partridge, H., Instr. in Urology (M)
Anglo bldg, S F Mrkt 441
- †Paschall, C., Prof. of German
400 W-2319½ Haste st Bkly 3972W
- Patrick, G. Z., Assoc. in French
430 W-Cloyne Court Bkly 4710
- Patten, Mrs. L. A., Assoc., Public Speaking
337 W-1609 Spruce st Bkly 4011J
- †Patterson, Miss A. M., Instr. in Education (S)
R. 2, Box 271, San Jose
- Patterson, Miss L., Supervisor of the Teaching of Physical Education, Univ. High School
Cambridge apts Bkly 5404J
- Patterson, Miss M. F., Assoc. Prof. of Household Art and Design
300 HE-M W alt F, 11
2527 LeConte av Bkly 4844W
- Pavid, L. L., Asst. in French
430 W-2215½ Ellsworth st Bkly 1468W
- †Paxton, W. A., Teacher of Manual Arts in the Training School (S) (to Dec. 21, 1920)
955 Edgeware rd, L A 557686
- †Peabody, P. E., Asst. Prof. of Military Science and Tactics
Mil-2435 LeConte av Bkly 2092J
- Peixotto, Miss J. B., Prof. of Social Economics
21 W-M W F, 11
Cloyne ct Bkly 3757
- Pendergast, Miss B., Stenographer, Comptroller's Office, S F
2479 Folsom st, S F Valen 5794
- †Pepper, S. C., Instr. in Philosophy
452 W-2244 Carlton st Bkly 7851W
- Perham, F. E., Instr. in English (D)
235 Melville av, Palo Alto
- Perkins, Miss J., Nurse, Infirmary
Inf-2216 College av
- †Perkins, W. A., Instr. in Pathology (M)
804 Clement st, S F Pac 2
- †Perrier, E. C., Visitors' Instructor (LO) (resigned Aug. 2, 1920)
- †Perry, W. C., Asst. Prof. of Architecture
A Arch-41 Arguello blvd, S F Pac 547
- Peterson, Miss D., Nurse, Infirmary
Inf-2216 College av
- †Peterson, L. H., Teaching Fellow in Education
2416 Stuart st Bkly 1826W
- †Petersson, T., Asst. Prof. of Latin
476 W-2215 Marin av Bkly 6846J
- Phelps, Miss A., Extension Clerk, Comptroller's Office
108 Cal-2021 Thirty-sixth av, O
- †Philip, W. B., Lectr. in Commercial Pharmacy (Ph)
1416 Fruitvale av, O Frvl 737
- Phillips, Miss C. D., Asst. in Industrial Arts (S)
855 N Vermont av, L A
- Phillips, H. D., Teaching Fellow in Spanish
427 W-2333 Fulton st Bkly 7535W
- †Phillips, J. B., Instr. in Mechanic Arts (S)
761 N Kenmore av, L A
- Philp, G. L., Instr. in Pomology
University Farm, Davis
- Phipps, Miss G. E., Senior Asst., Library
2722 Russell st Bkly 3933J
- Phipps, H., Veterinarian, Univ. Farm
University Farm, Davis
- Phipps, T. E., Teaching Fellow, Chemistry
309 Gilman-2235½ Haste st
- †Piazzoni, G., Assoc. Prof. of Painting (A)
712 Montgomery st, S F Sutr 4897
- Piccirillo, L. M., Asst. in Italian
2908 Piedmont av Bkly 5708J
- †Piccoli, R., Lectr. in Italian Literature and Institutions (to Dec. 31, 1920)
Care, Institute of International Education, 419 W 117 st, New York, N. Y.
- †Pierson, C. F., Instr. in Mechanic Arts (S)
4872 Fountain av, L A
- †Pierson, P. H., Voluntary Asst. in Research Medicine (M)
516 Sutter st, S F Grfid 880
- Pinnell, Mrs. E. A., Specialist in Agr. Extension
103 AH-Hotel Berkeley
- †Player, L. P., Instr. in Urology (M)
516 Sutter st, S F Grfid 889
- †Plehn, C. C., Prof. of Finance on the Flood Foundation
21 W-2308 Warring st Bkly 1385
- †Ploss, C., Asst., Military Science and Tactics
Mil-1809 Delaware st Bkly 1266J

- Plough, Mrs. E. B., Instr. in Commercial Practice (S)
2035 W Twenty-ninth st, L A
- Pobanz, J. F., Asst., Mathematics
420 W-2403 Telegraph av Bkly 1051
- †Podstata, V. H., Lectr. in Psychiatry (M)
Livermore
- †Pollia, J. A., Research Assoc. in Dentistry (D) and Voluntary Asst. in Homeopathic Materia Medica (M)
3584 California st, S F West 4387
- Pomeroy, G. A., Asst. in Physics
9 S-2217 McGee av Bkly 7548W
- †Pomeroy, W. C., Assoc. in Physics
115 S-2534 College av Bkly 3478J
- †Pope, S. T., Asst. Clinical Prof. of Surgery (M)
249 Cherry st, S F Pac 5729
- †Popper, W., Assoc. Prof. of Semitic Languages
421 L-6 The Alameda Bkly 7096
- †Porter, C. W., Assoc. Prof. of Chemistry
201 Chem-2004 Bancroft way Bkly 4788W
- Porter, Miss M. B., Appointment Secretary (S)
2331 Thompson st, L A 24604
- †Porter, R. L., Lectr. in Pediatrics (M)
240 Stockton st, S F Grfid 210
- Posner, J. J., Publicity Asst., President's Office
219 Cal-2334 Durant av Bkly 3485
- Pratt, Miss A., Clerk, Recorder's Office
206 Cal-2521 College av Bkly 8246W
- Price, A. L., Editor, Univ. Extension
374 Fifteenth av, S F Pac 3491
- †Price, C., Assoc. Prof. of Latin
478 W-23 Panoramic way Bkly 7734W
- Price, C. M., Instr. in Physical Education
HG-1770 Broadway, O Oakd 1171
- †Price, L. M., Asst. Prof. of German
402 W-2404 Cedar st Bkly 8443J
- †Priestley, H. I., Assoc. Prof. of Mexican History and Librarian of the Bancroft Library
BL-1425 Arch st Bkly 1878J
- Prince, L. D., Asst., Orthopedic Surgery (M)
Palace Hotel, S F Sutr 700
- †Probert, F. H., Prof. of Mining and Dean of the College of Mining
132 HM-daily, exc. S, 1-4
28 Oakvale av Bkly 8981
- Putnam, D. S., Chief, Property and Supplies Dept (Hosp)
795 Cole st, S F
- †Putnam, T. M., Prof. of Mathematics and Dean of the Undergraduate Division
207 Cal-daily, exc. S, 11-12:15
2740 Elmwood av Bkly 729
- †Putzker, A., Prof. of German Literature, Emeritus
2600 Telegraph av Bkly 5148
- Quackenbush, Miss E. J., Junior Bookkeeper, Comptroller's Office
110 Cal-1828 Cedar st
- *†Quail, J. L., Asst. in Agr. Extension
Farm Advisor's Office, Merced
- †Quayle, H. J., Prof. of Entomology in the Citrus Experiment Station and Graduate School of Tropical Agriculture
Citrus Experiment Station, Riverside
- Queen, M. A., Asst. Cashier, Agriculture University Farm, Davis
- Raber, B. F., Prof. of Mechanical Engineering
28 M-1704 Walnut st Bkly 9383W
- Rabinowitz, R., Asst. in Medicine (M)
1714 Steiner st, S F Flmr 4311
- Radin, M., Prof. of Law
215 Boalt-1732 Highland pl Bkly 3158W
- *†Radin, P., Asst. Prof. of Anthropology
1732 Highland pl Bkly 3158W
- †Radzwill, M., Asst. and Chief Clerk, Dept. Military Science and Tactics
2929 Peralta av, O Frvl 1417J
- Rainey, Miss B. S., Nurse, Infirmary
Inf-2216 College av
- †Rakestraw, B. B., Asst. Director in charge of Offices, Univ. Extension
301 Cal-2244 Carlton st
- Ralston, Miss A., Instr. in Nursing (Hosp)
131 Hugo st, S F Snst 951
- Ralston, W. R., Specialist in Agr. Extension
106 AH-2538 Durant av Bkly 2152J
- Ramage, W. D., Asst., Chemistry
2204 Durant av
- *†Ramírez, R., Chilean Exchange Prof. of Hispanic-American History (to Dec. 31, 1920)
University of Chile, Santiago, Chile
- Ramsay, J. B., Teaching Fellow, Chemistry
2418 Durant av Bkly 1980

- †Randall M., Asst. Prof. of Chemistry
 m 103 Gilman-2331 Dwight way
 Bkly 3779W
- †Randolph, L. F., Director of the Calif.
 School of Fine Arts and Prof. of
 Painting, Drawing, and Anatomy (A)
 999 California st, S F Dgls 863
- Rappleye, W. C., Asst. Director of Hos-
 pitals (M)
 U C Hospital, S F Snst 3600
- †Rattray, J. T., Mechanic, Chemistry
 8 Gilman-1444 Benton st, A
- †Raymond, C. H., Instr. in English
 443 W-2406 Telegraph av Bkly 8695W
- †Raymond, W. J., Assoc. Prof. of Physics
 117 S-2622 Piedmont av Bkly 4807
- Reagan, F. P., Asst. Prof. of Zoology
 105 E-2309 Bancroft way
- Réau, Miss A. C., Lectr. in French
 302 W-Mills College, O Elm 10
- Rebstock, E. E., Asst. in Dental Surgery
 (D)
 Parnassus av and Arguello blvd, S F
 Snst 414
- Reddington, Mrs. C. P., Stenographer,
 Agriculture
 University Farm, Davis
- Redfield, Miss H., Teaching Fellow, Zool-
 ogy
 217A E-2642 Bancroft way Bkly 653
- Reed, Mrs. E., Chief Clerk, Out-Patient
 Dept. (Hosp)
 181 Hugo st, S F Snst 234
- †Reed, H. S., Prof. of Plant Physiology in
 the Citrus Experiment Station and
 Graduate School of Tropical Agricul-
 ture
 Citrus Experiment Station, Riverside
- 2†Reed, J. L., Lectr. in Banking
 3151 Eton av Pied 6697W
- †Reed, T. H., Prof. of Municipal Govern-
 ment
 432 W-M W, 2-3
 1045 Keith av Bkly 9139J
- †Rehflsch, J. M., Instr. in Medicine (M)
 1940 Scott, st, S F Flmr 3639
- Reid, Miss E. C., Instr. in Psychiatry (M)
 766 Sutter st, S F Frkn 7866
- †Rhoads, W. R., Instr. in Commercial Prac-
 tice (S)
 819 Olympia blvd, L A Vermont 7448
- 2Rhodes, Miss G. B., Research Asst. in
 Pathology (M)
 2833 Piedmont av Bkly 7633J
- Rhodes, G. K., Instr. in Surgery (M)
 516 Sutter st, S F Sutr 900
- *†Rhodes, M. T., Asst. Clinical Prof. of Op-
 erative Dentistry (D)
 First National Bank bldg Bkly 4800
- Rice, M. A., Specialist in Agr. Extension
 107 Court House, Bakersfield
- †Richards, R. L., Lectr. in Psychiatry (M)
 Box X, Talmadge Ukiah 18
- †Richardson, L. J., Prof. of Latin; Director
 of Univ. Extension
 301 Cal-2415 College av Bkly 5115
- Richardson, Miss M. M., Asst., Agr. Ex-
 tension
 438 Court st., San Bernardino 1025
- Richter, Miss I. M., Asst. in Medicine (M)
 240 Stockton st, S F Grfid 341
- Ridenour, H. E., Instr. in Prosthetic Den-
 tistry (D)
 1157 Masonic av, S F Park 7135
- 1†Rieber, C. H., Prof. of Logic
 384 Boylston st, Boston, Mass.
- Riedy, Miss D., Technician, Clinical Lab-
 oratories (M)
 1338 Third av, S F Snst 1221
- Riess, Miss I. G., Asst. in English
 410 W-2502 Hilgard av Bkly 1961J
- Ringer, Miss E., Teacher in charge of
 Third Grade (S)
 855 N Vermont av, L A
- Rippey, Miss A., Secretary to Comptroller
 220 Cal-3161 College av
- 1†Ritter, W. E., Prof. of Zoology and Scien-
 tific Director of the Scripps Institu-
 tion for Biological Research
 La Jolla
- †Roadhouse, C. L., Prof. of Dairy Industry
 University Farm, Davis
- Robb, Miss A. R., File Clerk, Comptroller's
 Office
 220 Cal-5582 Lawton av, O Pied 5745
- Roberts, Mrs. D. L., Chief Clerk, Agricul-
 ture
 111 AH-1617 La Loma av Bkly 6143J
- †Roberts, F. J., Technical Asst. (HF)
 1347 Second av, S F
- †Robertson, W. A., Asst. Prof. of Military
 Science and Tactics
 Mil-6405 Hillegass av, O Pied 8227J
- Robinson, Miss E. J., Training School
 Teacher in charge of Sixth Grade (S)
 913 Edgemont blvd, L A 59348

- †Robinson, G. H., Prof. of Law
216 Boalt-1424 Scenic av Bkly 8767W
- Robinson, W. R., Asst., Economics
2563 Martinez st Bkly 2057J
- †Robison, C. H., Instr. in Geography (S)
866 Edgemont blvd, L A 59475
- †Robscheit, Mrs. F. S., Asst. in Research
Medicine (HF)
2090 Fell st, S F Pac 4143
- Rocca, Miss H. M., Teaching Fellow, Po-
litical Science
236 W-2401 Hilgard av Bkly 3694J
- Rock, Miss M., Teaching Fellow, Zoology
2734 Forest av Bkly 3484J
- †Rodebush, W. H., Research Assoc., Chem-
istry
3 Gilman-2529 Cedar st Bkly 7967W
- Roehr, Miss C., Pharmacist, University
Hospital (Hosp)
12 Woodland av, S F Mrkt 8039
- Rogerson, Miss J., Nurse, Infirmary
Inf-2216 College av
- Rosen, B. S., Dental Surgeon, Infirmary
9 Inf-754 Santa Rey av, O Lksd 4282
- Rosencrantz, Miss E., Instr. in Medicine
(M)
Palace Hotel, S F Suttr 700
- †Rosendorf, O., Asst., Military Science and
Tactics
Mil-2206 Grove st
- Rosson, F. B., Instr. in Pathology (M)
Died Dec. 2, 1920.
- Roush, Miss L., Asst., Botany
1 B-2311 Bancroft way Bkly 214
- †Rowe, A. H., Asst. in Biochemistry (M)
502 Hutchinson bldg, O Lksd 328
- †Rowell, J. C., Librarian Emeritus and
University Archivist
211 L-M W F, 9-11
3415 West st, O Pied 7284W
- Rowland, Miss D. L., Stenographer, Presi-
dent's Office
217 Cal-1636 Walnut st Bkly 7468J
- †Rubel, C. W., Assoc. Prof. of Agr. Exten-
sion
106 AH-1563 LeRoy av Bkly 1023W
- Rudolph, B. A., Research Assoc. in Plant
Pathology
Mountain View
- Ruggles, Miss A. E., Secy., School of Nurs-
ing (M)
2545 Baker st, S F Flmr 2715
- †Ruggles, H. E., Asst. Clinical Prof. of
Roentgenology (M)
932 Butler bldg, S F Suttr 1155
- Rugh, C. E., Prof. of Education
434 L-2325 Blake st Bkly 8076
- †Rulofson, A. C., Instr. in Anaesthesia (D)
(M)
135 Stockton st, S F Dgls 1579
- Runckel, Miss M., Clerk, Education
2312 Rose ter Bkly 3986
- †Rusk, G. Y., Assoc. Prof. of Pathology
(D) (M)
117 Alton av, S F Snst 124
- Russ, Miss E. M., Asst., Pomology
Box 414, University Farm, Davis
- Russell, R. J., Teaching Fellow, Geography
9 Bacon-2237 Durant av Bkly 5098
- Ryder, A. W., Assoc. Prof. of Sanskrit
2337 Telegraph av Bkly 5025W
- Ryerson, K. A., Asst., Agr. Extension
106 AH
- †Sait, E. M., Prof. of Political Science
471 W-2308 Grant st Bkly 594J
- Sampson, J. J., Asst. in Pathology (M)
Palace Hotel, S F Suttr 700
- Samuels, Miss A., Asst. to the Supt. of
Primary Training (S)
855 N Vermont av, L A
- Sanden, Miss J. C., Clerk, Agriculture
303 Budd-6286 Colby st, O Pied 3235J
- †Sanford, T. F., Assoc. Prof of English
411 W-33 Canyon rd Bkly 1782
- Schaeffer, R., Instr. of Design (A)
1567 Willard st, S F Mrkt 7441
- †Schaffer, J. G., Asst., Economics
21 W-2210 Atherton st Bkly 4698
- Schaner, Miss E. J., Technician, Pathology
and Bacteriology (M)
667 Thirty-first st, O
- †Schermerhorn, L. J., Asst. in Pediatrics
(M)
516 Sutter st, S F Grfld 2048
- †Schevill, R., Prof. of Spanish
427 W-1308 Tamalpais rd Bkly 4460J
- Schieck, Miss G., Secy., Dean's Office (M)
2627 Haste st Bkly 906W
- Schieck, Miss H. S., Asst. Secy., Dean's
Office (M)
2627 Haste st Bkly 906W

- †Schilling, H. K., Prof. of the German Language and Literature
401 W-W Th F, 1:30-2, 3-3:30; M, 1:30-2
2316 LeConte av Bkly 1409
- ²Schlaman, E. D., Asst. in Agr. Extension Chamber of Commerce, Stockton
- Schleef, Miss O., Assoc. in Social Economics
22 W-2500 Durant av Bkly 8464J
- †Schmidt, C. L. A., Asst. Prof. of Biochemistry (M)
106 PL-2338 Roosevelt av Bkly 3897
- †Schmitt, L. S., Asst. Clinical Prof. of Dermatology; Secretary of the Medical School (M)
U C Hospital, S F Snst 3600
- †Schneider, F., Instr. in German
403 W-1416 Scenic av Bkly 8477W
- Schuchard, L., Instr. in Extracting (D)
1023 Flood bldg, S F Dgls 3209
- Schulz, Mrs. E. M., Order Clerk, Comptroller's Office
Euclid apts Bkly 5155J
- Schulze, Miss E., Instr. in Roentgenology (M)
U C Hospital, S F Snst 3600
- Schulze, Miss M., Instr. in Obstetrics and Gynecology (M)
U C Hospital, S F Snst 3600
- Sciobereti, R., Teaching Fellow, Astronomy and French
10 O-2008 Shattuck av Bkly 5135
- Scofield, G. N., Asst. in Chemistry (S)
743 N Alexandria av, L A
- Scott, A. E., Instr. in Orthodontia (D)
Butler bldg, S F Krny 1428
- ²†Scott, J. A., Sather Prof. of Classical Literature (from Jan. 1, 1921)
433 W-Berkeley Inn Bkly 6370
- Scott, J. C., Teaching Fellow, Anthropology
6 Mus-2421 LeConte av Bkly 3500
- Scott, Miss K. J., Instr. in Anatomy (M)
4 Anat-2623 Hilgard av Bkly 1001W
- †Scott, S. B., Instr. in Dental Porcelain (D)
291 Geary st, S F Dgls 4271
- Seaman, C. E., Asst. in Biology (D)
1823 Henry st Bkly 4692W
- Seaman, Miss J. E., Instr. in English (S)
2341 Scarff st, L A 22754
- †Searls, H. H., Asst. in Surgery (M), Asst. Resident, U C Hospital (Hosp)
1382 Fifth av, S F Snst 3291
- Sears, Miss F. B., Stenographer, Recorder's Office
206 Cal-1601 Arch st Bkly 1262W
- †Seawright, W. L., Asst. Prof. of Physical Education (FS)
University Farm, Davis
- Secrest, Miss M., Asst. Prof. of Agr. Extension
108 AH-2527 LeConte av Bkly 369J
- Sedgley, J. P., Senior Bookkeeper, Comptroller's Office
110 Cal-Faculty Club Bkly 2855
- †Selle, R. M., Teaching Fellow, Zoology
320 E-2320 Bancroft way Bkly 4676
- †Senger, J. H., Prof. of German, Emeritus
1321 Bay View pl Bkly 404
- †Setchell, W. A., Prof. of Botany
420 Chem Annex—M W F, 10-12
660 Bush st, S F
- †Severin, H. H., Instr. in Entomology
201 AH-2301 Cedar st Bkly 2714W
- Shaffer, A. M., Asst., Chemistry
2522 Warring st Bkly 2995J
- Shafor, Mrs. L., Chief Clinical Records Clerk (Hosp)
627 Taylor st, S F Pspt 4836
- Shane, C. D., Instr. in Mathematics
455 W-1111 Fresno av Bkly 8025W
- Shapero, S. N., Inventory Clerk, Comptroller's Office
109 Cal-1517 Spruce st Bkly 9470W
- †Sharp, J. G., Prof. of the Principles and Practice of Surgery (D)
Butler bldg, S F Dgls 3912
- †Sharp, W. F., Prof. of Clinical Prosthodontia (D)
350 Post st, S F Grfd 820
- †Shaw, C. F., Prof. of Soil Technology
320 Hilgard-1415 Euclid av Bkly 6541
- Sherman, Miss E., Supt. of Infirmary
2216 College av Local 109
- †Sherman, J., Asst., Medicine (M)
350 Post st, S F Sutr 5292
- †Sherman, R. S., Asst., Surgery (M)
391 Sutter st, S F Dgls 1734
- †Sherwood, G. E. F., Assoc. Prof. of Mathematics (S)
328 N Commonwealth av, L A 556791
- †Shinkwin, Mrs. E. R., Stenographer, Dept. Mechanics
33 M-568 Merrimac st, O Lksd 3572

- †Shortlidge, E. D., Instr. in Otolaryngology, Rhinology, Laryngology and Ophthalmology (M)
209 Post st, S F Sutr 1718
- †Showman, H. M., Asst. Prof. of Mathematics (S)
545½ N Hoover st, L A
- Shufelt, A. A., Asst., Obstetrics and Gynecology (M); Resident, University Hospital (Hosp)
U C Hospital, S F Snst 3600
- †Shutes, M. H., Ophthalmologist, Infirmary
3 Inf-2799 Piedmont av Bkly 5889
- †Silva, M. A., Astronomical Instrument Maker (LO)
Mt. Hamilton
- Simmons, E. W., Asst., Medicine, and House Officer, S F Hospital (M)
S F Hospital, S F Msn 827
- †Simmons, H. M., Assoc. Prof. of Materia Medica and Pharmacy and Lectr. in Toxicology (Ph)
1160 Page st, S F Park 4281
- Simonds, Miss A. A., Clerk, Anthropology
1 Mus-1815 Short st Bkly 3299J
- †Simonton, F. V., Assoc. Prof. of Operative Dentistry (D)
1205 Tenth av, S F Snst 3371
- †Simonton, G. W., Instr. in Physiology (D)
747 Second av, S F Pac 6452
- Simpson, L. B., Asst. in Spanish
475 W-Head of Ridge rd Bkly 438W
- Sinai, Miss I. S., Librarian for Extension Course in Transportation and Traffic Management
1528 Sutter st, S F West 1528
- Singleton, Miss C. B., Assoc. in French
425 W-2642 Bancroft way Bkly 653
- Sisler, Miss D. J., Senior Asst., Library
2333 Cedar st Bkly 4088W
- Skidmore, Mrs. M. W., Stenographer-Clerk, Civil Engineering
2500 Dwight way Bkly 3749W
- †Slate, F., Prof. of Physics, Emeritus
2231 College av Bkly 838
- †Smith, A., Asst. Prof. of Soil Technology
University Farm, Davis
- Smith, A. G., Chairman, Technical Dept., Univ. Extension
301 Cal-1508 Arch st Bkly 5841W
- Smith, Mrs. B. K., Instr. in Industrial Arts (S)
1129 E Colorado blvd, Glendale 384W
- Smith, C. O., Research Assoc. in Plant Pathology in the Citrus Experiment Station and Graduate School of Tropical Agriculture
Riverside
- †Smith, Mrs. D. O., Recorder's Clerk, Univ. Extension
301 Cal-2925 Grove st
- †Smith, E. B., Teaching Fellow, Political Science
236 W-2809 Stuart st Bkly 9110J
- Smith, Miss E. H., Asst. Prof. of Plant Pathology
308 AH-2500 Bancroft way Bkly 1848
- Smith, Mrs. E. W., Inventory Clerk, Comptroller's Office
109 Cal-2642 Bancroft way Bkly 653
- Smith, Miss F. E., Asst., Agr. Extension Chamber of Commerce, San Diego
- †Smith, F. S., Helper, Civil Engineering
1414 Hawthorne ter Bkly 2442J
- †Smith, H. E., Asst., Economics
2529 Fulton st
- Smith, Miss H. H., Asst., Physics
204 S-2535A Channing way
Bkly 6780W
- †Smith, I. F., Cashier
University Farm, Davis
- Smith, Miss J. E., Salary Roll Clerk, Comptroller's Office
112 Cal-1531A Arch st Bkly 1488J
- †Smith, L. B., Asst. Prof. of Agr. Extension
105 AH-1515 LeRoy av Bkly 7915J
- †Smith, Mrs. M. O., Record Clerk, Univ. Extension
301 Cal-2731 Grant st
- †Smith, P. E., Asst. Prof. of Anatomy (M)
3 Anat-1513 Scenic av Bkly 8767J
- *†Smith, R. E., Prof. of Plant Pathology
134 Serrano av, Los Angeles
- Smith, W. A., Asst. Prof. of Educational Psychology (S)
855 N Vermont av, L A
- †Smith, W. B., Instr. in Otolaryngology, Rhinology and Laryngology (M)
391 Sutter st, S F Sutr 7315
- Smith, W. M., Cost Clerk, Univ. Extension
301 Cal-2261 Shattuck av Bkly 1865
- Smithson, G. A., Asst. Prof. of English, Univ. Extension
301 Cal-2318A Bancroft way
Bkly 8361J

- Smullin, G. W., Research Asst. in Physics
305 S-2400 Woolsey st Bkly 4641
- †Smyth E. F., Specialist in Agr. Extension (resigned Dec. 31, 1920)
Chamber of Commerce, Madera
- †Solomon, A., Asst. Prof. of French
464 W-1615 Buena st Bkly 6919J
- Sooy, Mrs. L. P., Instr. in Fine Arts (S)
854½ N Virgil st, L A 597267
- Spalding, Miss H. G., Organizer in Los Angeles, Univ. Extension
134 N Gates st, L A 31144
- Spaulding, R. K., Teaching Fellow in Spanish
475 W-4191 Opal st, O Pied 3135
- Speck, Miss H. M., Asst. to Counsellor of Women (S)
2815 Manitou av, L A Lincoln 624
- †Spencer, G., Mechanician, Mining
119 HM-3100 Benvenue av Bkly 2854
- †Spencer, V., Assoc. in Music (S)
2530 W Eighth st, L A 51486
- Sperry, Miss P., Instr. in Mathematics
417 W-1421 Hawthorne ter Bkly 7530J
- Spiers, Miss K., Training Teacher in charge of Fourth Grade (S)
447 Burns av, L A
- Sprague, Miss B., Secretary and Librarian, Architecture
A Arch-2019 Cedar st Bkly 1988W
- †Sproul, R. G., Comptroller, Secy. of the Board of Regents, and Land Agent
220 Cal-1403 Grant st Bkly 8436J
- Spurrier, F. M., Asst., Agr. Extension Stockton Stkn 4860
- †Stackpole, R., Prof. of Sculpture (A)
712 Montgomery st, S F Sutr 4897
- Stadtmuller, Miss E. S., Instr. in Pediatrics (M)
819 Eddy st, S F Frkn 553
- †Staebling, C. C., Lectr. in Accounting
21 W-2533 Channing way Bkly 6201J
- †Stamper, F. M., Lab. Helper for Lower Division, Physics
208 S-1741 Virginia st Bkly 2487J
- †Stamper, W. R., Mechanician, Physics
2454 Derby st Bkly 1907W
- Stanley, E. L., Asst. in Agr. Extension University Farm, Davis Davis 34
- †Staunton, C. C., Specialist in Agr. Extension Court House, Ventura
- Stebbins, Miss L. W., Dean of Women and Assoc. Prof. of Social Economics
205 Cal-M W, 11-12
2731 Durant av Bkly 7386
- Stedman, Miss L. M., Training Teacher in charge of Fifth Grade (S)
2041 W Twenty-eighth st, L A 73828
- Steed, D. V., Asst., Mathematics
420 W-2339 Regal rd Bkly 783
- Steel, Miss C. M., Chief Editorial Asst., Recorder's Office
202 Cal-2926 Wheeler st Bkly 4908W
- †Steffan, J. F., Clinical Instr. in Operative Dentistry (D)
920 Inyo st Bkly 9445J
- Steinbeck, Miss O. E., Asst., Agr. Extension Court House, Redding
- †Steindorff, P., Choragus
5302 Broadway, O Pied 3485
- Steiner, Miss F. E., Voucher Record Clerk, Comptroller's Office
112 Cal-5945 Keith av, O Pied 7277J
- Steiner, Miss H. J., Senior Bookkeeper, Comptroller's Office
112 Cal-5945 Keith av, O Pied 7277J
- Steinhart, Miss R., Social Worker (Hosp)
1899 California st, S F Pspt 3173
- Stelter, B. F., Asst. Prof. of English (S)
1083 W Thirty-fifth st, L A 21389
- †Stevens, F. C., President's Secretary
217 Cal-1240 Grove st Bkly 4511W
- Stewart, Miss B. R., Reader, History
2330 Warring st Bkly 1620
- Stewart, T. D., Asst. Prof. of Chemistry
249 Chem-1212 Bonita av Bkly 1096J
- Stickel, Miss J. E., Chief Technical Asst., Clinical Laboratories (Hosp)
1234 Second av, S F Snst 1070
- Stirling, M. W., Teaching Fellow, Anthropology
6 Mus-2429 Martinez av Bkly 8208
- †Stirniman, E. J., Asst. in Agricultural Engineering University Farm, Davis
- Stock, C., Instr. in Palaeontology
204 Bacon-492 Seventh st, S F Mrkt 2794
- †Stockholm, Miss M., Asst., Household Science (resigned Dec. 14, 1920) Claremont Hotel Bkly 9300
- Stockle, Miss M. E., Secretary, Dept. Biochemistry (M)
102 PL-2310 Bowditch st Bkly 8325W

- Stockwell, Miss M. M., Asst., Economics
2408 Bancroft way Bkly 4443J
- †Stoddard, T. A., Asst., Orthopedic Surgery
(M)
291 Geary st, S F Grfid 1457
- †Stone, B., Instr. in Dermatology (M)
4112 Twenty-fourth st, S F Msn 609
- Stone, Miss E., Supervisor of the Teaching of Social Sciences, Univ. High School
5303 Lawton av, O Pied 6061
- Stone, P. M., Stenographer, Agriculture
336 Hilgard-2515 Vine st Bkly 2239W
- Stone, Miss R. L., Instr. in Bacteriology (M)
208 HP-1074 Dolores st, S F Valen 3697
- †Storer, T. I., Field Naturalist, Calif. Museum Vertebrate Zoology
9 MVZ-2804 Piedmont av Bkly 1461W
- †Storie, R. E., Asst. in Soil Technology
28 Hilgard
1120A Euclid av Bkly 2383W
- †Story, C. B., Teacher in English (FS)
University Farm, Davis
- Stover, Miss M. E., Asst., Household Science
209 HE-2918 Benvenue av Bkly 1763W
- †Stratton, G. M., Prof. of Psychology
9 P-55 Canyon rd Bkly 5354W
- Stricklen, E. G., Asst. Prof. of Music
2 F-M, 2; Th S, 11
2641 Channing way Bkly 6111W
- Strohmeier, Miss E. A., Secretary, Bureau of Lectures, Univ. Extension
303 Cal-2511 Channing way Bkly 6754W
- †Sturtevant, Mrs. E. P., Asst. Librarian (S)
4316 Normal av, L A Wil 1427
- Sturtevant, Miss S. M., Supervisor of Girls' Activities, Univ High School
434 L-1802 LeRoy av Bkly 4433
- Sudow, Miss J. M., Reader, History
129 L-1915 University av
- Suermondt, Miss M., Social Worker (Hosp)
2735 Hillegass av Bkly 1720
- †Suggett, A. H., Prof. of Orthodontics (D)
915 Butler bldg, S F Krny 1428
- Sullivan, C. E., Specialist in Agr. Extension
Yuba City
- Sullivan, Miss J. C., Stenographer, S F Office, Comptroller's Office
769 Elizabeth st, S F Msn 2112
- Sullivan, Miss N. B., Instr. in Psychology (S)
816 N Ardmore av, L A
- †Sullivan, W., Specialist, Agr. Extension
Odd Fellows bldg, Hanford
- †Sumner, F. B., Assoc. Prof. of Biology in the Scripps Institution for Biological Research
La Jolla 36W12
- *†Sundstroem, E. C., Instr. in Biochemistry (M)
- †Surr, G. J., Field Asst., Citrus Experiment Station
Riverside
- Sutton, Miss F. E., Asst. in Tennis (S)
824 Fifth st, Santa Monica 22944
- Sutton, J., Recorder of the Faculties
m 204 Cal-2301 Prospect st Bkly 2068
- †Swafford, C. C., Instr. in Civil Engineering
304 CE-2835 Grove st Bkly 6817J
- Swainson, Miss A., Assoc. in Textiles
101 HE-2243 College av Bkly 1139J
- Swanson, Miss V. A., File Clerk, Univ. Extension
301 Cal-2811 Mathews st
- †Swarth, H. S., Curator of Birds, Calif. Museum of Vertebrate Zoology
9 MVZ-2906 Pine av
- Sweeney, Miss M. A., Technical Asst. (HF)
1512 Willard st, S F Park 5601
- †Sweet, T. R., Instr. in Orthodontics (D)
440 Seventeenth st, O Lksd 216
- †Sweetland, R. E., Asst. in English
410 W-2113½ Delaware st Bkly 8782J
- Symmons, Miss V. C., Clerk, Recorder's Office
206 Cal-3304 Claremont av Pied 1572J
- Tabor, Miss A. P., Instr. in German
402 W-1421 Hawthorne ter Bkly 7530J
- Talbot, P., Asst. Prof. of Agr. Extension
Court House, Redding
- Tapscott, J. F., Clerk, Univ. Extension
301 Cal-1721 Madera st Bkly 2691J

- Tapscott, Miss K. I., Secy., Dept. of Class Instruction, Univ. Extension
301 Cal-1721 Madera av Bkly 2691J
- †Tasker, H. G., Asst., Physics
2015 Hearst av
- Taussig, L., Asst., Dermatology, in charge of Radium Emanation Plant (M)
2450 Fulton st, S F Pac 1619
- †Tavernetti, T. F., Asst. Prof. of Farm Practice and Asst. to the Dean of the University Farm School
University Farm, Davis
- †Taylor, A., Instr. in Obstetrics (M)
Butler bldg, S F Sutr 2239
- Taylor, C. V., Asst. Prof. of Zoology
213 E-Faculty Club Bkly 2855
- †Taylor, E. R., Prof. of Law, Emeritus (H)
2326 California st, S F Flmr 544
- Taylor, F. B., Vol. Asst., Research Medicine (M)
177 Post st, S F Sutr 618
- †Taylor, L. W., Asst., Agr. Extension (resigned Nov. 30, 1920)
106 AH
- †Taylor, M. P., Stockroom Asst., Dept. of Physical Education for Men
725 E Twelfth st, O
- Taylor, N. W., Asst., Chemistry
1709 La Loma av Bkly 3616J
- Taylor, Miss P. E., Chief Clerk, S F Office, Univ. Extension
140 Kearny st, S F Krny 100
- †Taylor, P. S., Asst., Economics
22 W-2815½ Channing way Bkly 1611J
- †Teggart, F. J., Assoc. Prof. of Social Institutions
418 W-1532 Scenic av Bkly 2470
- Teller, Miss R. V., Stenographer, Citrus Experiment Station
175 N Orange st, Riverside 1057M
- †Temperli, E. R., Asst., Agr. Extension (resigned Dec. 31, 1920)
1195 A st, Hayward Hayward 132J
- †Terry, W. I., Prof. of Surgery (M)
240 Stockton st, S F Krny 25
- †Thaler, A., Asst. Prof. of English
404 W-2614A Regent st Bkly 3948W
- Thaxter, Miss C. V., Stenographer, Mechanics
33 M-2115 Delaware st Bkly 6615W
- †Thiele, H., Asst. Astronomer (LO)
Mt Hamilton
- Thomas, Miss E., Instr. in English (S)
283 S Coronado st, L A 51058
- †Thomas, E. E., Research Assoc. in Agr. Chemistry in Graduate School of Tropical Agriculture, Citrus Experiment Station
Riverside
- *†Thomas, W. S., Asst. Prof. of Education and Examiner of Schools
2337 Eunice st Bkly 1998
- †Thompson, J. R., Asst., Military Science and Tactics
Mil-860 Mead av, O
- Thompson, Miss M. L., Teaching Fellow, Zoology
217 E-2642 Bancroft way Bkly 653
- †Thomson, H. S., Instr. in Surgery (M)
391 Sutter st, S F Dgls 1734
- ††Tinklepaugh, Mrs. E. L. W., Teaching Fellow in English (to Dec. 31, 1920)
406 W-2616 Ashby av Bkly 7448W
- Tippett, J. E., Specialist, Agr. Extension
106 AH-37 Euclid apts Bkly 6058W
- †Titcomb, Mrs. L. R., Physician for Women (S)
4966 Melrose av, L A Holly 4532
- †Titus, C. M., Teacher at the Univ Farm School (FS)
University Farm, Davis
- †Tobin, M. J., Senior Bookkeeper, Comptroller's Office
110 Cal-1908 Francisco st Bkly 3707W
- Tocher, W. J., Asst., Agr. Extension
Santa Cruz
- †Tolman, E. C., Asst. Prof. of Psychology
2 P-1530 La Loma av Bkly 4728J
- Tommasini, Miss M. T., Assoc. in Italian
430 W-5036 Geary st, S F
- †Tomson, W. E., Assoc. in Animal Husbandry
University Farm, Davis
- †Tookey, C. H., Asst., Economics (resigned Oct. 31, 1920)
115 L-2307 Hearst av Bkly 6815
- †Torrey, I. F., Teacher of Chemistry (FS)
1907 P st, Sacramento Main 4838M
- Torrey, Miss M. E., Stenographer, President's Office
219 Cal-2208 Parker st Bkly 5188W
- Towle, Miss K. A., Reader, History
2731 Webster st Bkly 978W
- †Traum, J. A., Assoc. Prof. of Veterinary Science
101 Budd-2202 Blake st
- †Trotter, H., Coach in Athletics (S)
1426 Alta Vista blvd, L A 577565

- Trotter, R. T., Asst., Physiology (M)
208 PL-2826 Garber st Bkly 3058
- Troxell, G. E., Instr. in Civil Engineering
106 CE-2428 College av Bkly 5831
- *†True, G. H., Prof. of Animal Husbandry
- †Trumpler, R. J., Asst. Astronomer (LO)
Mt. Hamilton
- †Tucker, R. H., Astronomer (LO)
Mt. Hamilton San Jose 9718F3
- Tucker, W. J., Teaching Fellow in English
Berkeley Inn Bkly 6370
- Tufts, C. O., Instr. in Roentgenology (M)
932 Butler bldg, S F Grfld 484
- †Tufts, W. P., Asst. Prof. of Pomology
University Farm, Davis
- †Turnbow, G. D., Asst. Prof. of Dairy Industry
University Farm, Davis
- †Turner, L. M., Assoc. Prof. of French
463 W-2707 Virginia st Bkly 7896
- †Twitchell, E. W., Instr. in Medicine (M)
909 Hyde st, S F Frkn 4099
- Ueland, Miss E., Asst., Physical Education
3 H-1837 Arch st Bkly 1765
- Ufford, Miss H. M., Stenographer and
Clerk, Infirmary
1 Inf-6412 Hillegass av, O Pied 5168J
- †Underhill, L. K., Asst. Prof. of Military
Science and Tactics
Mil-Cloyne Court Bkly 4710
- †Underhill, R. M., Asst. Accountant, Comptroller's Office
112 Cal-1526 Walnut st Bkly 8158W
- Uren, Miss D. M., Asst. in Spanish
425 W-1301 Fifty-first av, O Frvl 1904W
- †Uren, L. C., Assoc. Prof. of Petroleum
Engineering
216 HM-3027 Colby st Bkly 2940W
- †Utter, R. P., Assoc. Prof. of English
404 W-34 Panoramic way Bkly 1417W
- Vail, Miss K. R., Instr. in Dietetics and
Dietician (M)
650 Parnassus av, S F Snst 423
- †Vaile, R. S., Asst. Prof. of Orchard Management in the Citrus Experiment Station and Graduate School of Tropical Agriculture
Citrus Experiment Station, Riverside
- Valerga, Miss M., Editorial Asst., Recorder's Office
202 Cal-520 Fifty-eighth st, O Pied 5129W
- Van Camp, Miss M., Asst., Agr. Extension
Farm Bureau Office, Merced
- †Vandegrift, R. A., Asst., History
131 L-1820 Carlton st Bkly 4815J
- Vandervoort, R., Teaching Fellow, Public Speaking
462 W-6450 Regent st, O Pied 3971W
- †Van Dyke, E. C., Asst. Prof. of Entomology
9 AH-1545 LeRoy av Bkly 4178J
- Vanleer, B. R., Instr. in Mechanical Engineering
27 M-2218 Durant av Bkly 8668J
- †Van Norman, H. E., Prof. of Dairy Management, Vice-Director of the Agr. Experiment Station and Dean of University Farm School
University Farm, Davis
- †Van Nostrand, J. J., Asst. Prof. of Ancient History
30 W-2539 Durant av Bkly 5945
- Vanselow, A. P., Asst., Physics
115 S-2222 Atherton st Bkly 5479J
- Van Wagenen, Miss S., Secretary to Director of Hospitals (Hosp)
1325 Third av, S F Snst 2591
- †Varney, B. M., Instr. in Meteorology
9B Bacon-2320 Cedar st Bkly 7933J
- Vaughn, Mrs. B. W., Teacher of Voice (S)
1324 S Figueroa st, L A 24979
- †Vehmeyer, F. J., Asst. Prof. of Irrigation Investigations
220 Federal bldg Bkly 4197
Mountain View
- Visalli, J., Asst., Surgery (M)
2995 Twenty-second st S F Msn 2835
- †von Hungen, Mrs. M. J., Asst. in German (resigned Sept. 30, 1920)
1513 Walnut st
- †von Neumayer, C. D., Assoc. Prof. of Public Speaking and Dramatic Art
423 W-2836 Garber st Bkly 8562J
- Von Schmidt, H., Instr. of Graphic Arts (A)
999 California st, S F
- †Voorhees, C., Asst. to the Prof. of Military Science and Tactics
Mil-1410 Henry st
- Voorhees, Miss M., Asst. to the Dean of Women
205 Cal-1574 LeRoy av Bkly 7967J
- Voorhies, E. C., Asst. Prof. of Animal Husbandry and Asst. to the Dean of the College of Agriculture
111 AH-15 Shasta st Bkly 6241J

- Vuylsteker, E., Asst. in French
464 W-Faculty Club Bkly 2855
- †Waddle, C. W., Assoc. Prof. of Education
in charge of Training (S)
616 St. Paul av, L A 13401
- Wadsworth, H. A., Instr. in Irrigation In-
vestigations, Agriculture
University Farm, Davis
- †Wahlberg, H. E., Specialist in Agr. Ex-
tension
508 N Main st, Santa Ana Pac 549
- Wahrhaftig, M., Lectr. in Law
215 Boalt-240 Grand av, O Lksd 4986
- Walden, R. C., Clerk, Office of Supt. of
Grounds and Buildings
2228 Eighty-sixth av, O
- †Walker, E. L., Assoc. Prof. of Tropical
Medicine (HF) (M)
110 Frederick st, S F Mrkt 6641
- Walker, Miss H. A., Asst., Herbarium
306 HM-2212 Union st Bkly 7611W
- Walker, Miss H. W., Co-ordinator, Federal
Board, Agriculture
University Farm, Davis
- Walker, Miss J., Asst., Abnormal Psychol-
ogy (M)
5 Alta Vista ter, S F Pspt 4236
- Wallace, Miss G., Reader in Greek
2507 Ellsworth st Bkly 1693W
- Wallace, Miss G. M., Stenographer, Agri-
culture
312 AH-1340 Arch st Bkly 1078
- Wallace, G. B., Chief Clerk, Univ. Exten-
sion, in Stockton
Y M C A bldg, Stockton 282
- †Wallace, Mrs. M. H., Asst. Prof. of Physi-
cal Education (S)
Pasadena Military Academy 39491
- Wallace, Miss M. V., Asst., Public Health
Administration
HP-2616A Regent st Bkly 5804W
- Wallop, Miss E. L., Teacher in charge of
Second Grade (S)
1961 N Van Ness av, L A
- Walton, C. E., Teaching Fellow, Zoology
320 E-2613 Channing way Bkly 2309J
- †Wambold, H. J., Instr. in Salesmanship
and Advertising (S)
703A Carondelet st, L A 556113
- †Warburton, A., Preparator, Anthropology
431 Anza st, S F Pac 186
- Wardell, Miss B. B., Assoc. in Physical
Education (S)
173½ Loma dr, L A Wil 1218
- Waring, Miss E. B., Assoc. in Primary
Education and Supt. of Primary
Training (S)
855 N Vermont av, L A
- †Washburn, H. L., Specialist in Agr. Ex-
tension
4 Cooper st, Santa Cruz
- †Washburn, J. B., Assoc. in Accounting
23 W-1544 Spruce st Bkly 403
- †Washburn, O. M., Assoc. Prof. of Classical
Archaeology and Manager of the
Univ. Press
m Univ. Press-30 Arden rd Bkly 2221
- †Waterhouse, W. G., Asst., Agr. Extension
361 Court House, L A
- †Waterman T. T., Assoc. Prof. of Anthro-
pology
7 Mus-467 Fairmount av, O Oakd 7033
- Waters, J. R., Asst., Agr. Extension
508 N Main st, Santa Ana
- †Watkins, D. E., Asst. Prof. of Public
Speaking
423 W-2962 Piedmont av Bkly 8343
- †Watkins, J. T., Lectr. in Orthopedic Sur-
gery (M)
909 Hyde st, S F Pspt 4100
- †Way, A. E., Field Asst., Viticulture (re-
signed Dec. 31, 1920)
University Farm, Davis
- †Waybur, J. R., Supervisor of Music, Univ.
Extension
303 Cal-2903 Dwight way Bkly 4389
- Wearne, Miss L. M., Stenographer, Citrus
Experiment Station
357 W Fourth st, Riverside 668J
- Wedemeyer, Mrs. E., Dept. Secy., Oph-
thalmology Clinic (M)
Casa Grande apts, S F
- †Weeks, A., Asst. Clinical Prof. of Surgery
(M)
350 Post st, S F Krny 49
- †Weeks, W. S., Assoc. Prof. of Mining
101 HM-1581 LeRoy av Bkly 538J
- †Weinland, H. A., Asst. Prof. of Agr. Ex-
tension
Court House, Santa Rosa
- †Weir, W. W., Asst. Prof. of Soil Tech-
nology
320 Hilgard-5537 Taft av, O Pied 7538
- Wells, Miss B. E., Asst. Supervisor of
Practice Teaching (S)
215 Peyton av, Eagle Rock Garv 1878
- †Wells, C. W., Prof. of English
450 W-2243 Piedmont av Bkly 5543W

- Wells, Miss M. C., Order Clerk, Comptroller's Office
107 Cal-2005 Webster st, O Oakd 6030
- Wells, Miss R. H., Mail Clerk, Comptroller's Office
220 Cal-393 Sixty-first st, O Pied 5276W
- Wenig, E. J., Teaching Fellow in English (to Dec. 31, 1920)
Elks' Club Bkly 1002
- West, Miss E., Librarian, Medical School (M)
350 Frederick st, S F Park 2636
- Westbay, C., Instr. in Operative Dentistry (D)
267 Parnassus av, S F Park 6849
- Westcott, Mrs. R. H., Reader, Education
434 L-2435 Hilgard av Bkly 6406
- Weston, Miss E. C., Technician, S F Hospital Laboratories (M)
1040 Bush st, S F Pspt 5824
- Westwater, D., Lecture Room Helper and Apparatus Caretaker, Physics
112 S-1836 Addison st
- Wheeler, B. I., President Emeritus of the University and Prof. of Comparative Philology
126 L-2425 Ridge rd Bkly 1413
- Wheeler, B. W., Asst., History
131 L-2425 Ridge rd Bkly 1413
- Whipple, G. H., Prof. of Research Medicine and Dean of the Medical School (M); Director of the Hooper Foundation for Medical Research (HF)
Hooper Research Lab, S F Snst 3600
- White, C. L., Business Agent, Southern Branch (S)
832 N Mariposa av, L A 599699
- White, Miss F. M., in charge of Mimeographing, Univ. Extension
301 Cal-476 Hardy st, O Pied 6022W
- White, H. G., Asst. Curator in Osteology, Calif. Museum Vertebrate Zoology
6 MVZ-1508A Oxford st Bkly 3201W
- White, Miss M. N., Junior Asst., Library
215 L-2533 Durant av Bkly 665
- White, S. A., Clinical Instr. in Operative Dentistry (D)
51 Hillway av, S F Snst 42
- Whitice, Miss B. H., Instr. in Industrial Arts (S)
R. F. D. No. 1, Box 985, L A Garv 90
- Whitman, A. R., Teaching Fellow in Geology
2428 Woolsey st Bkly 2373W
- Whitman, Mrs. P., Technician, Pathology and Bacteriology (M)
1398 Fifth av, S F
- Whitmore, L. S., Instr. in Chemistry (Ph)
819 Jefferson ct, San Mateo S M 479W
- Whitney, J. L., Asst. Clinical Prof. of Medicine (M)
2345 Divisadero st, S F Dgls 1908
- Whitten, J. C., Prof. of Pomology
330 Hilgard-2611 Parker st Bkly 3838W
- Wickman, Miss E., Typist, Agriculture
303 Budd-2010 Berkeley way
- Wickson, E. J., Prof. of Horticulture, Emeritus
102 AH-2723 Bancroft way Bkly 3891
- Wickson, G., Instr. in Graphic Art
101 D-2723 Bancroft way Bkly 3891
- Wickson, Miss K. R., Junior Asst., Library
2723 Bancroft way Bkly 3891
- Wiel, H. I., Instr. in Medicine (M)
Butler bldg, S F Sutr 1458
- Wight, E. H., Instr. in Physical Education
HG-3026 Colby st Bkly 1430J
- Wiley, H. R., Special Lectr. in Pharmacal Jurisprudence (Ph)
2545 Benvenue av Bkly 3902W
- Wilkie, Mrs. E., Editorial Reader, University Press
Univ Press-2440 Russell st Bkly 8210J
- Wilkinson, Miss P., Junior Asst., Library
2525 Benvenue av Bkly 4000W
- Willard, W. P., Instr. in Urology (M)
177 Post st, S F Dgls 5726
- Williams, A. M., Asst., Chemistry
310 Gilman-2235½ Haste st Bkly 1980
- Williams, A. R., Instr. in Mathematics
455 W-2001 Allston way Bkly 6710
- Williams, B. H., Teaching Fellow, Political Science
236 W-2400 Haste st
- Williams, Miss E., Typist, Comptroller's Office
220 Cal-Amherst apts
- Williams, E. T., Agassiz Prof. of Oriental Languages and Literature
453 W-M W F, 1-2; Tu, 9-10
1410 Scenic av Bkly 3607
- Williams, W. H., Instr. in Physics
300 S-5467 Shafter av, O Pied 5876W
- Williamson, Miss M. J., Asst., Graphic Art
101 D-1635 LeRoy av Bkly 4527W
- Willits, Miss E. K., Asst. Clinical Prof. of Surgery (M)
240 Stockton st, S F Grfid 341

- †Willoughby, E. P., Mechanical Helper and
Laboratory Asst., Mining
2538 Buena Vista way Bkly 4081J
- Wills, Miss E. E., Asst. in Agr. Extension
Walsh apts, Stockton
- Wilson, Miss F., Assoc. in Home Econom-
ics (S)
855 N Vermont av, L A
- Wilson, G. H., Instr. in Animal Hus-
bandry
Shingle Springs, El Dorado Co.
- ‡†Wilson, H. B., Lectr. in Education
2133 Allston way Bkly 7170
- †Wilson, J. F., Asst. Prof. of Animal Hus-
bandry
University Farm, Davis
- Wilson, Miss M., Superintendent of Nurses,
Hahnemann Hospital (Hosp)
Hahnemann Hospital, S F Pac 7500
- †Wilson, P. L., Asst., Botany
2612 Dana st
- Winchester, Miss M. J., Stenographer and
Clerk, Dept. Physical Education for
Women
1 H-2542 Durant av Bkly 1364
- Windrom, Miss R., Laboratory Helper,
Agriculture
101 Budd-2410 Fifth st Bkly 5194W
- †Wiskocil, C. T., Assoc. Prof. of Civil Engi-
neering
106 CE-1530 Spruce st Bkly 921J
- Wittschen, Miss B., Clerk in Printing
Office
3121 West st, O Pied 3148W
- †Woll, F. W., Prof. of Animal Nutrition
103 Budd-2218 Durant av Bkly 2303W
- †Wong, B. C., Asst., Mathematics
420 W-1917 Addison st Bkly 5779W
- Wood, Miss D., Asst. in Anaesthesia (M)
U C Medical School, S F
- Woodman, A. M., Teacher in the Univ.
Farm School (FS)
University Farm, Davis
- Woods, Miss B. E., Junior Bookkeeper,
Comptroller's Office
110 Cal-3097 Telegraph av Bkly 1625
- †Woods, B. M., Prof. of Aerodynamics;
Dean of the Summer Session in Los
Angeles (from Jan. 1, 1921)
28 M and 105 Cal-3038 Hillegass av
Bkly 1677J
- †Woodworth, C. W., Prof. of Entomology
201 AH-2237 Carlton st Bkly 2154
- Woodworth, Mrs. M. H., Specialist, Agr.
Extension
Farm Bureau Office, Riverside
- Woolf, M. S., Instr. in Surgery (M)
516 Sutter st, S F Grfd 1019
- †Woolsey, J. H., Instr. in Surgery (M);
Executive Officer (Hosp)
U C Hospital, S F Snst 3600
- Wray, R., Field Asst. in Irrigation
University Farm, Davis
- †Wright, A. T., Prof. of Law
216 Boalt-1733 San Pedro av
- Wright, Miss C. K., Stenographer, Agricul-
ture
106 AH-2428 Channing way Bkly 6408
- Wright, Miss F. A., Asst. Prof. of Music
(S)
2418 Valentine dr, L A
- Wright, H. W., Asst., Psychiatry (M)
Butler bldg, S F Krny 2029
- Wright, R. V., Specialist in Agr. Extension
106 AH
- Wright, S. L., Instr. in English (S)
855 N Vermont av, L A
- †Wright, W. C., Instr. in Dental Porcelain
(D)
350 Post st, S F Grfd 1958
- †Wright, W. H., Astronomer (LO)
Mt. Hamilton
- Wulzen, Miss R., Instr. in Physiology (M)
204 PL-2447 Carlton st Bkly 6531W
- Wythe, Miss M. W., General Asst., Calif.
Museum of Vertebrate Zoology
10 MVZ
- †Wythe, W. J., Asst. Prof. of Mechanical
Drawing
305 D-15 Hill rd, O Pied 5791
- Young, Miss L. R., Record Clerk, Agricul-
ture
University Farm, Davis
- Young, T. F., Asst., Chemistry
310 Gilman-2641 Channing way
Bkly 2421
- Youngquist, Miss W. G., Bid Clerk, Comp-
troller's Office
109 Cal-2231 Durant av Bkly 5710W
- Zappettini, C. J., Instr. in Operative Den-
tistry (D)
1202 Union st, S F Frkn 8618
- Ziegler, Miss F., Asst. in German
402 W-2400 Haste st Bkly 4596
- Zimmerman, J. E., Instr. in Materia
Medica, Botany and Pharmacognosy
(Ph)
1255 Eleventh av, S F Snst 3686

STUDENTS IN THE UNIVERSITY

A. THE COLLEGES AT BERKELEY

Letters and Science, Commerce, Agriculture, Mechanics, Mining, Civil Engineering, Chemistry, Architecture, Education, Jurisprudence, and the first two years in Medicine

1. GRADUATE STUDENTS

RESIDENT STUDENTS

Abbay, Camille Leonie A.B. 1917 12 LS-2622 Hilgard av	Berkeley Bkly 2513W	Alltucker, Margaret May B.L. 1914; M.A. 1919; cand. Ph.D. (education) 4 LS-5862 Birch ct, O	Elk Grove Pied 4744J
Adams, Mildred A.B. 1917 21 LS-2641 Regent st	Berkeley Bkly 2579J	Almquist, John Arthur B.S. (University of Idaho) 1919 2 Chem-2235½ Haste st	Berkeley
Adams, Richard Berry B.S. 1920 11 Chem-1730 La Loma av	Portland, Ore. Bkly 8716	Amagata, Yajuro A.B. 1918; M.A. 1920; cand. Ph.D. (mathematics) 2 LS-3 Eton ct	Berkeley Bkly 7312W
Ahern, Margaret Mary A.B. 1919 11 LS-129 Commonwealth av, S F	San Francisco Pac 1206	Ames, Alta Maurine A.B. (University of Illinois) 1920 1 LS-2523 Dwight way	Rutland, Ill. Bkly 1027J
Ahlem, Mildred Melvina A.B. 1920 1 LS-2115B Durant av	Turlock Bkly 7098J	Ames, Charles A.B. (University of Iowa) 1910; M.A. 1920 8 LS-2540 Grove st	Berkeley Bkly 167W
Ajamian, Stella A.B. 1920 2 Juris-2311 Bancroft way	Selma Bkly 214	Anderson, Edith Sprague A.B. (Mount Holyoke College) 1910 1 LS-Granada apts	San Luis Obispo Bkly 1848
Alderton, Nina May A.B. (Mount Holyoke College) 1914; M.A. (Columbia University) 1915; cand. Ph.D. (mathematics) 12 LS-1711 Allston way	Berkeley	Anderson, Erma Sams A.B. (Whittier College) 1916 11 LS-Alta Vista apts	Los Angeles Bkly 4014J
Alexander, Helen Thompson A.B. 1920 11 LS-1311 Spruce st	Los Angeles Bkly 1006W	Anderson, Eva Sara A.B. (University of Idaho) 1911; M.A. (Washington State College) 1916 1 LS-2247 Bancroft way	Sawtelle Bkly 3873
Allen, Cecile Faye A.B. (Monmouth College) 1912 11 LS-2309 Bowditch st	Alliance, Ohio	Anderson, Evald B.S. 1913 11 Chem-1824 Oregon st	San Francisco Bkly 7868
Allen, John Hovey B.S. 1906 2 LS-1804 Grant st	Berkeley Bkly 3929W	Andrews, Aileen Ruth A.B. (University of Redlands) 1919 2 LS-2531 Ellsworth st	Redlands Bkly 4437J
Allen, John Joseph A.B. 1920 2 Juris-2617 Durant av	Oakland Bkly 822	Andruss, Florence Lucy B.S. 1915 and M.A. 1917 (Columbia University) 1 LS-2406 Telegraph av	Berkeley Bkly 2177J

- Angell, Norman H. Soquel
A.B. 1920
1 Mec-2539 Durant av Bkly 2019W
- Ann, Dien Pan Honan, China
A.B. (Peking Government University)
1919
1 LS-2600 Etna st Bkly 7593
- Arlett, Grace Hollands Oakland
A.B. 1920
1 LS-6165 Chabot rd, O Pied 7941
- Armour, Marjorie John Corning
A.B. 1916
2 LS-2714 Durant av Bkly 3571J
- Arms, Miranda Ray Calistoga
A.B. (University of Nevada) 1901; B.S.
(Columbia University) 1912
2 LS-2162 Center st
- Armstrong, Alta Portland, Ore.
A.B. (Reed College) 1916
11 LS-2628 Durant av Bkly 4772
- Arnold, Carl Franklin Laramie, Wyo.
A.B. (Princeton University) 1917
21 LS-Whitecotton Hotel
- Arnot, Ralph Wesley Placerville
A.B. 1920
2 Juriš-2324 Piedmont av Bkly 4104
- Ashby, Thomas R. B. Sacramento
A.B. 1919; Albert Sydney Johnston
Memorial Scholar
3 Juris-2942 Grove st Bkly 8893W
- Aster, Alvin Klintworth Alameda
A.B. 1919
2 LS-910 Chestnut st, A Ala 2219J
- Aten, Henrietta D. Pullman, Wn.
A.B. (Washington State College) 1913
4 LS-2111 Cedar st Bkly 2644J
- Atherton, Carolyn Eloise Novato
A.B. 1920
21 LS-2715 Parker st Bkly 3206J
- †Atkinson, Julia Ferguson Tucson, Ariz.
A.B. 1918
1 LS-Tucson High School, Tucson, Ariz.
- Atsatt, Marjory Los Angeles
A.B. 1916
21 LS-2713 Webster st Bkly 8673
- Atsatt, Rodney Fremont Los Angeles
A.B. (Pomona College) 1918; M.A. 1918
12 Med-2350 Prospect st Bkly 7869W
- Austin, Charles Lloyd Berkeley
B.S. 1920
21 Agr-University Farm, Davis
- Averill, Beatrice Berkeley
A.B. 1917
11 LS-2641 College av Bkly 7317J
- Aylesworth, Evelyn Frances Oakland
A.B. 1920
1 LS-2214 Dana st Bkly 1347
- Azhderian, Yervant Boghos Los Angeles
B.S. (Ohio State University) 1917
11 Agr-14 Joice st, S F
- Bailey, Mildred Lee Denver, Colo.
A.B. (University of Colorado) 1915
11 LS-2627 Etna st Bkly 5515J
- Bailey, Thomas Laval San Francisco
A.B. (University of South Carolina) 1917
3 LS-2237 Durant av
- Baker, Alwyn John Redding
A.B. 1919
2 LS-1151 Oxford st Bkly 6958J
- Baker, Hiram Rufus Redding
A.B. 1919
2 Juris-2521 Channing way Bkly 9306
- Balderston, Elizabeth Grecian Prescott, Ariz.
A.B. (Bryn Mawr College) 1914
1 LS-2632 Durant av Bkly 5137W
- Banzon, Antonio Leon Berkeley
A.B. (University of Nevada) 1920
21 LS-1822 University av Bkly 1283
- Barbe, Nadine Marguerite Paris, France
A.B. (Mills College) 1920; Professor F.
V. Paget Scholar
1 LS-2408 Bancroft way Bkly 2341
- Bardizian, Armen Toros Fresno
A.B. (University of Chicago) 1919
1 LS-2509 Ellsworth st
- Bardwell, Dwight Cooley Salt Lake City, Utah
B.S. 1919; cand. Ph.D. (chemistry);
DuPont Fellow
2 Chem-2141 Berkeley way Bkly 1596
- Barker, A. Lincoln Berkeley
A.B. (Olivet College) 1908; M.A. 1920
22 LS-2752 Piedmont av Bkly 4637J
- Barker, Johanna Lucille San Jose
A.B. 1920
21 LS-2400 Bancroft way Bkly 2589J
- Barnard, Eleanor Berkeley
A.B. 1920
21 LS-2845 Webster st Bkly 2741J
- Barnett, Helen Maine San Francisco
A.B. 1920
21 LS-58 Palm av, S F Pac 5322
- Barrows, Eleanor Agnes Berkeley
A.B. (Smith College) 1911
13 LS-Northgate apts Bkly 1615
- Barry, Helen Los Angeles
A.B. 1920
21 LS-2725 Channing way Bkly 7950
- Bartlett, Alexander George Fresno
A.B. 1920
21 LS-2321 Haste st Bkly 5198W
- Bartlett, Nellie Amanda Laton
A.B. 1920
1 LS-2150 Center st Bkly 2268W
- Bartlett, William Colwell Los Angeles
A.B. 1919
3 Juris-2001 Allston way Bkly 6710

- Basinger, Ida Pandora, Ohio
B.S. (Ohio State University) 1914
1¹ LS-2311 Bancroft way Bkly 7877W
- Bauer, Roy Maurice Napa
A.B. 1920
1 LS-2428 Bancroft way
- Baugh, V. Evelyn Petaluma
B.S. 1903
1¹ LS-2534 Piedmont av Bkly 636W
- Baxter, Hope Palmer Los Angeles
B.S. (Kansas State Agricultural College)
1910
2¹ LS-2312 Fulton st
- Bayley, Freda Cadel Oakland
A.B. 1917
2 LS-428 Hanover av, O Mer 1932
- Beall, Elizabeth Oakland
A.B. 1920
1 LS-1520 Harrison st, O Oakd 9290
- Beard, Florence L. Sacramento
A.B. 1919
1¹ LS-2500 Durant av Bkly 9004J
- Beattie, Margaret Isabel San Jose
A.B. 1915; M.A. 1917
1¹ LS-2840 College av
- Beatty, Willard Walcott San Francisco
B.S. 1913
2 LS-46 Eastwood dr, S F Rand 1190
- Beck, Fred Adolph Chico
A.B. 1919
2¹ LS-1512 Bonita av Bkly 2779J
- Beck, Margaret Dorothy Berkeley
A.B. 1920
1 LS-1636 Josephine st Bkly 3443W
- Beeman, Gladys Evelyn Tuolumne
A.B. 1919
1¹ LS-2228 Chapel st Bkly 4558
- Bell, Margaret Chicago, Ill.
B.S. (University of Chicago) 1915
2¹ LS-2500 Durant av Bkly 5404J
- Bell, Thomas Gregory Berkeley
A.B. (Stanford University) 1920
2¹ Chem-1005 Sierra st Bkly 8288J
- Bellanca, Andrew San Francisco
A.B. 1920
2 Juris-1274 Thirty-seventh av, S F Krny 1567
- Bellis, William Charles Corcoran
B.S. (University of Arizona) 1919
1 Agr-2834 Telegraph av Bkly 4965W
- Bennett, Bessie Price Pasadena
A.B. 1920
2¹ LS-2360 Ellsworth st Bkly 4098W
- Bennett, Carrie Lee Berkeley
B.S. (University of Missouri) 1917
2³ LS-2218 Dana st Bkly 3267
- Bennett, G. Vernon Gridley
A.B. (University of Kansas) 1901; M.A.
(University of Washington) 1912
2¹ LS-Zone Hotel, S F
- Bennett, Jesse Lee Caliente
A.B. 1920
2¹ LS-1618 Arch st Bkly 1855
- Benson, Cecil Kirkpatrick Fairfield
B.S. (Oklahoma Agricultural and Mechanical College) 1909; A.B. (Colorado State Teachers College) 1912
1¹ LS-Fairfield
- Benton, Lois Brulyn Berkeley
A.B. 1917
2 LS-2745 Elmwood av Bkly 7656W
- Bergfried, Helen Berkeley
A.B. 1918; M.A. 1919; cand. Ph.D.
(botany)
3 LS-1933 Berryman st Bkly 2829W
- Bernard, Noemi Y. The Dalles, Ore.
A.B. 1920
2¹ LS-2418 $\frac{1}{2}$ Durant av
- Berrey, Gervais Lee Berkeley
A.B. 1920
2 Juris-2509 Hilgard av Bkly 6761W
- Berry, Ralph Edward Auburn
B.L. 1910
3 LS-3705 West st, O Pied 2031W
- Billingsley, Archibald Stuart Fort Worth, Texas
A.B. 1920
2¹ LS-2717 Haste st Bkly 586
- Bishop, Edna Rosena Oakland
A.B. 1920
1 LS-2329 $\frac{1}{2}$ Dwight way Bkly 4244W
- Bisschop, Philip Rowland Roosegaarde Pretoria, South Africa
B.S. (University of South Africa) 1918
1 CE-2412 S Atherton st Bkly 4147J
- Bissell, Clifford Hershey Princeton, N. J.
A.B. (Yale University) 1908; LL.B.
(Columbia University) 1911; M.A.
(Princeton University) 1920
1 LS-1603 Oxford st Bkly 3442W
- Bjarnason, Stefan August Lundar, Canada
A.B. 1911 and B.S.A. 1915 (University
of Manitoba); M.S. 1920
1 Agr-2023 Delaware st Bkly 1046W
- Bjork, David K. Stockholm, Sweden
A.B. 1919; M.A. 1920
2 LS-1328 Oxford st
- Black, Harold Alfred San Francisco
A.B. 1917
3 Juris-2522 Ridge rd Bkly 5950
- Blair, Edward Berkeley
A.B. (Albany College) 1916; A.B. 1920
2 Med-2425 Bancroft way Bkly 1743
- Blaisdell, Allen Carrier Claremont
A.B. (Pomona College) 1919
1¹ LS-2223 Atherton st
- Blayney, Jay Irvin Berkeley
A.B. 1919
1 LS-2329 Dwight way Bkly 5361W

- Bliss, Lawrence Mitchell Berkeley
Ph.B. (Alfred University) 1913
22 Juris-2225 Ellsworth st
- Blochman, Lazar E. Berkeley
A.B. 1917
2 LS-2404 Bowditch st Bkly 6384
- Bockius, Doris E. Chicago, Ill.
B.S. (Rockford College) 1917; M.S.
(University of Illinois) 1920
1 LS-2704 Channing way Bkly 1801J
- Boehncke, Paul Boyce Los Angeles
A.B. (Stanford University) 1905; M.L.
1912
3 LS-2105 University av
- Boelter, Llewellyn M. K. Latah, Wn.
B.S. 1917; M.S. 1918
3 Mec-2638 Fulton st Bkly 3331
- Boesken, Constance Anna San Francisco
A.B. 1920
11 LS-2251 Telegraph av Bkly 3471W
- Boettler, Amalia Caroline St. Louis, Mo.
A.B. 1920
1 LS-2533 Chilton way
- Boillat, Sister Mary Paschal Fruitvale
A.B. 1904
11 LS-Dominican College, S R SR 9
- Bolin, John Siegfried Berkeley
A.B. (Stanford University) 1912; M.A.
1915; cand. Ph.D. (education)
3 LS-1547 Shattuck av Bkly 1952J
- Bond, Lewis A. Berkeley
B.S. (University of Oregon) 1916; M.S.
1917
2 LS-2237 Durant av
- Bonner, Marjorie Mae Berkeley
A.B. 1920
1 LS-3115 Lewiston av Pied 3177J
- Botts, Ada Santa Rosa
A.B. (College of the Pacific) 1920
21 LS-2157 Center st Bkly 9023J
- Boulware, Alex Stockton Piedmont
A.B. (Stanford University) 1903
13 LS-325 Ramona av, P Pied 7214W
- Bowles, Carl Percy Cherryfield, Me.
A.B. 1914
4 LS-1740 Capistrano av
- Bowman, Leroy Jay Warsaw, Ind.
A.B. 1920
21 LS-2151 Center st
- Boyce, Gray Cowan Alameda
A.B. 1920
1 LS-1547 Versailles av, A Ala 1495
- Boyd, George Winn San Jose
A.B. 1920
11 LS-2521 Channing way Bkly 9306
- Boynton, Lyman Crowell Ashtabula, Ohio
B.S. (University of Michigan) 1916
1 Agr-2307 Hearst av Bkly 6815
- Boynton, Mary Louise Los Angeles
B.S. (Colorado Agricultural College) 1915
21 LS-2418 College av Bkly 4440
- Bragg, James Monroe Lodi
B.S. (Kansas State Manual Training
Normal School) 1916; A.B. 1920
1 LS-Euclid apts Bkly 6622
- Branch, Harriot Esther Berkeley
B.S. (University of Liverpool) 1912;
M.A. 1918
4 Chem-1303 McGee av Bkly 9583J
- Braun, William Magnus Napa
A.B. 1920
1 LS-1750 Bushnell pl Bkly 841
- Brdofsky, Anita H. San Francisco
A.B. 1918
2 LS-3244 Harrison st, S F Msn 907
- Breedlove, Margaret Oakland
A.B. 1920
11 LS-207 Bonita av, P Pied 2764J
- Breslauer, Alfred Fisher San Francisco
A.B. 1920
2 Juris-2522 Dana st Bkly 2368W
- Bridge, Florence Adele Los Angeles
A.B. 1920
11 LS-2526 Hilgard av Bkly 1441
- Bridgman, Ray Claffin Lake Forest, Ill.
A.B. (Yale University) 1919
11 LS-2400 Dwight way
- Briggs, Fred N. Berkeley
B.S. (University of Missouri) 1918
21 Agr-Faculty Club
- Brink, Elsie San Francisco
A.B. 1919; M.A. 1920
1 LS-170 Eleventh av, S F
- Brodhead, Grace Margaret Greenville, Ill.
A.B. (Greenville College) 1918
1 LS-2406 Fulton st Bkly 9143J
- Broman, Edla Esther Berkeley
A.B. 1920
1 LS-1141 Allston way Bkly 2876J
- Bronson, Bertram Bethuel Alameda
A.B. (Pasadena University; B.D. (San
Francisco Theological Seminary
22 LS-1235 Park av, A Ala 338
- Brooks, Allie Lee Berkeley
A.B. (College of Idaho) 1912; A.B. 1920
1 LS-2222 Atherton st Bkly 5479J
- Brown, Charles Ayers Glendale
B.S. 1913
2 LS-514 Guerrero st, S F Mrkt 5554
- Brown, Lillian Harrison San Francisco
A.B. (Stanford University) 1920
21 LS-863 Bush st, S F Pspt 440
- Brown, Mamie Elizabeth San Marcos, Texas
B.S. (Southwest Texas Normal College)
1919
11 LS-Whitecotton Hotel Bkly 7300
- Brown, Marion Agnes Alameda
A.B. 1916; M.A. 1917
3 LS-1631 Alameda av, A Ala 1017J

- Browne, Leta Luella Berkeley
A.B. 1919
2 LS-2546 Chilton way Bkly 691J
- Brundin, Ernest Walfred Fresno
B.S. 1919
1 LS-2400 Durant av
- Buckham, Willard Bayard Berkeley
B.S. (University of Vermont) 1919
1 LS-36 Panoramic way Bkly 5822
- Buckingham, Thomas Hugh Vacaville
B.L. 1907
23 LS-1719 Hearst av
- Buehrer, Theophil Frederic Berkeley
A.B. 1916 and M.A. 1918 (University of Texas); cand. Ph.D. (chemistry)
2 Chem-2641A Channing way
- Bulman, Robert Reefton, New Zealand
B.S. (University of Otago) 1917
21 LS-2327 Bancroft way
- Burchfel, Bruner Moore Berkeley
A.B. (Southwestern College) 1918; M.S. 1920
2 Chem-2303 Durant av Bkly 3708W
- Burnett, Beatrice Beryl Oakland
A.B. 1919
22 LS-745 Aileen st, O Pied 5556J
- Burt, Lula May Princeton
A.B. 1917
1 LS-1419 Walnut st Bkly 4261J
- Burtchett, Floyd Franklin Granville, N.D.
A.B. (University of North Dakota) 1920
1 LS-2129 Kittredge st
- Busch, Eva Eleanore San Francisco
B.L. 1902
23 LS-1512 Waller st, S F Mrkt 4328
- Cagwin, Clara Joslyn Berkeley
A.B. (Cornell University) 1907
2 LS-2333 Channing way Bkly 7374W
- Caldwell, Hildreth Mosher Berkeley
A.B. 1920; Horatio Stebbins Memorial Scholar
11 Med-23 Panoramic way Bkly 7734W
- Calef, Florence DeBell Ithaca, N. Y.
A.B. 1915
11 LS-2223 Chapel st Bkly 2708
- Camp, Arthur Forrest Rivera
A.B. 1920
1 Agr-2522 Bancroft way
- Campbell, Douglass Argyle Oakland
A.B. 1920
2 Juris-1330 Myrtle st, O Oakd 7222
- Campbell, Gladys-Mary Elizabeth Oakland
A.B. 1918
3 LS-2527 Hearst av Bkly 8317W
- Cardwell, Nancy Esther Chowchilla
A.B. 1920
1 LS-2333 Channing way Bkly 8322
- Carpenter, John E. Nelson Berkeley
A.B. (Stanford University) 1908
2 LS-1538 Henry st
- Carrier, Emily Beatrice Santa Barbara
A.B. 1918; Hooper Fellow
3 LS (HF)-100 Judah st, S F Snst 1272
- Carson, Alvin Howard Modesto
A.B. 1919
3 Juris-2001 Allston way Bkly 6710
- Cassidy, Alice Hands Stockton
A.B. 1920
21 LS-2600 Durant av Bkly 7473
- Cave, Charles Elmer Oakland
A.B. (Upper Iowa University) 1904;
M.A. (University of Iowa) 1907
23 LS-6452A Regent st, O Pied 461J
- Cavins, Arline Benton Bakersfield
A.B. 1918
2 Juris-2401 Hilgard av Bkly 6406
- Cereghino, Isidoro Antonio Berkeley
A.B. 1919
3 Juris-2422 Russell st Bkly 5873W
- Cerini, Narcissa Mary Oakland
A.B. 1920
11 LS-2725 Channing way Bkly 7950
- Challender, Ralph Thompson Bozeman, Mont.
B.S. 1908 and M.E. 1918 (Kansas State Agricultural College)
1 Mec-1313 Carlton st
- Chamberlain, Mary B. Oakland
A.B. (Indiana University) 1898; M.A. (Stanford University) 1916
11 LS-3867 Howe st, O Pied 2856J
- Chamberlin, Era San Leandro
A.B. 1909 and M.A. 1910 (Stanford University)
21 LS-San Leandro S L 212J
- Chambers, Elwyn Whitman Oakland
A.B. 1920
11 LS-308 Thirteenth st, O Lksd 1482
- Champy, Marie Marguerite Lyons, France
L. ès L. (University of Lyons) 1918
11 LS-1406 Hawthorne ter Bkly 6116J
- Chan, Ping Hong Oakland
A.B. 1920
11 LS-321 Eighth st, O Oakd 9344
- Chang, Hai Shwan Kintanku, China
B.S. (University of Nanking) 1920
21 LS-2168 Shattuck av
- Chao, Chi Hsien Shanghai, China
A.B. 1918 and M.A. 1920 (St. Johns University)
1 Com-2600 Etna st Bkly 7593
- Chapman, Wendell Sherman Berkeley
A.B. (Washington State College) 1918
3 Juris-2137 Berkeley way Bkly 112W
- Charnock, Ethel Margaret Oakland
Ph.B. (Bethany College) 1912
1 LS-764 Lydia st, O Oakd 2006
- Chase, Caroline Esther Berkeley
A.B. 1919
11 LS-1619 Josephine st Bkly 5459J

- Chavez, David Julian Palo Alto
A.B. 1920
²¹ LS-2416 Allston way Bkly 1141
- Chen, Ta-Shou Hai-Yeh, Chekiang, China
B.S. (Pei Yang University) 1915
1 Min-2600 Etna st Bkly 7593
- Chen, Tsing Hua Berkeley
B.S. 1919
²¹ LS-2600 Hilgard av Bkly 5747
- Chivers, Marcella Elizabeth Hollywood
A.B. 1920
²¹ LS-2313 Hilgard av Bkly 3372W
- Choudhuri, Nirad Ranjan Calcutta, India
A.B. (Calcutta University) 1914
²¹ LS-2224 Dana st
- Christensen, Hans Christian Berkeley
B.S. (Highland Park College) 1902;
M.A. (University of South Dakota)
1909
1 LS-1734 Allston way Bkly 7366J
- Clark, Lenora C. Arroyo Grande
A.B. 1920
1 LS-2221 Carlton st Bkly 4784W
- Clark, Maurine Flowerree Long Beach
A.B. (University of Kansas) 1919
¹¹ LS-1715 LeRoy av Bkly 2351
- Clark, Morris Richard Berkeley
A.B. 1920
2 Juris-2833 Bancroft way Bkly 8118
- Clauson, Jennie Eleanor Kingsburg
A.B. 1919
¹² LS-2415 Bowditch st Bkly 6656
- Cleary, Leslie A. Lindsay
A.B. 1918
2 Juris-2417 Edwards st
- Coakley, James Francis Oakland
A.B. (St. Mary's College) 1918
²² Juris-725 Rand av, O Oakd 7845
- Cobb, Susan Frances Denton, Texas
A.B. (State College for Women, Texas)
1915
1 LS-2428 Channing way Bkly 6408
- Coffman, Wilmer Evans Berkeley
A.B. (Wesleyan College) 1895; B.D.
(Drew Theological Seminary) 1898
4 LS-2122 Roosevelt st Bkly 3075J
- Cohen, George Washington Los Angeles
A.B. 1917
3 Juris-2214 Dana st Bkly 1160
- Cohen, Mamie B. Los Angeles
A.B. 1920
1 LS-2542 Durant av Bkly 1364
- Coker, Dorothy Hartsville, S. C.
A.B. (Wellesley College) 1917; M.A.
(Columbia University) 1918
1 LS-2420 Durant av Bkly 8757J
- Cole, Frank T. Merced
B.S. (Lebanon University) 1905; C.E.
(Ohio Northern University) 1909; M.A.
(University of Nebraska) 1912
²¹ CE-2221 Dana st Bkly 1652W
- Coleman, Caroline Whitehouse Pasadena
A.B. (Pomona College) 1915
²¹ LS-2214 Dana st
- Coles, Esther May Newman
A.B. 1920
1 LS-2415 Bowditch st Bkly 6656
- Collins, Julius L. Kewanna, Ind.
B.S. 1917
1 Agr-2532 Bancroft way Bkly 3012
- Comerford, James Vincent San Francisco
A.B. (University of Nevada) 1904
1 LS-1446 Washington st, S F Pspt 1890
- Compton, Madison Henry Inglewood
A.B. 1917
²¹ LS-282 Eighth st, O
- Conklin, Donald Emerson Des Moines, Iowa
A.B. (University of Iowa) 1920
1 LS-2519 Ridge rd Bkly 1072
- Conklin, Roland Shelley Des Moines, Iowa
A.B. (Drake University) 1920
1 LS-2486 Shattuck av Bkly 5753
- Connelly, Marie Louise Pueblo, Colo.
A.B. 1919
1 LS-1950 Webster st, O Oakd 6506
- Cooper, Lysle Winston Berkeley
A.B. (Colorado College) 1918
1 LS-2226 Chapel st
- Cooper, William John Red Bluff
A.B. 1906; M.A. 1917
¹¹ LS-1825 San Juan av Bkly 1153
- Corcoran, Eleanor Nydia Escanaba, Mich.
A.B. 1919; M.A. 1920
¹² LS-Euclid apts Bkly 2162J
- Cornelius, Brother Fidelis Oakland
A.B. 1918
3 LS-St. Mary's College, O Lksd 204
- Cornick, Homer Henry Alameda
A.B. 1920
2 LS-1137 Bishop st, A
- Cornish, Beatrice Quijada Berkeley
A.B. 1914; M.A. 1915
2 LS-1406 Hawthorne ter Bkly 6116J
- Costanza, Andrew Enid Martinez
A.B. 1920
²¹ Com-2612 Piedmont av Bkly 6042
- Coulter, John Wesley Berkeley
A.B. 1919
2 LS-328 Hillside av, P Pied 6397
- Coulthurst, Stella Jane Whittier
A.B. 1920
1 LS-2200 Durant av Bkly 116
- Couper, Walter James Vancouver, B. C.
A.B. (University of British Columbia)
1920; Flood Fellow
1 LS-1125 High Court

- Cowles, LeRoy Eugene Chester, Utah
Ph.B. 1910 and M.A. 1913 (University of Chicago)
1 LS-2529 Fulton st
- Cox, David Jehu Berkeley
B.S. (Utah Agricultural College) 1919
1 Juris-2310 Jefferson st
- Cozens, Harold Hammond Encinitas
B.S. 1914; M.A. 1915
23 LS-3071 Bateman st Bkly 3783W
- Craig, Irma Amelia Riverside
A.B. 1920
1 LS-2329 Bancroft way Bkly 7037J
- Cramer, Clarence S. Berkeley
Pd.B. 1913, Pd.M. 1914 and A.B. 1916
(New Mexico Normal University)
Ph.B. (University of Denver) 1916
1 LS-1608 Bancroft way
- Crane, Clarence Burnham Woodland
A.B. 1903
2 LS-51 Parkside dr Bkly 2129W
- Cranford, Irving Smith New York, N.Y.
A.B. (University of Missouri) 1916
3 LS-2436 Durant av Bkly 6653W
- Creath, Mary Elizabeth Lodi
A.B. (Iowa Wesleyan College) 1917
1 LS-2500 Bancroft way Bkly 1848
- Cree, William Harold Claremont
A.B. (Pomona College) 1917
2 Juris-1709 La Loma av Bkly 3616J
- Crist, Orpha El Modena
A.B. (Whittier College) 1920
1 LS-2534 Bancroft way Bkly 6659J
- Crockett, Grace Lilian Boston, Mass.
A.B. (Radcliffe College) 1895; M.A. 1918
6 LS-2416 College av Bkly 8476J
- Cromer, Mary Elizabeth Oakland
A.B. (Smith College) 1912
1 LS-Box 415, Pine Hill rd, O
- Crook, Theo. H. Beaumont, Tex.
A.B. 1919
2 LS-2717 Hearst av Bkly 5770
- Crotty, Homer D. Oakland
A.B. 1920
2 Juris-Chabot Observatory, O Frvl 36
- Cruden, Davina Ruth San Francisco
B.L. 1905
2 LS-2579 Howard st, S F
- Cruse, Mabel Ester H. Los Angeles
A.B. 1920
1 LS-2125 Kittredge st Bkly 5306W
- Cummings, Edith Eleanor Mt. Hamilton
A.B. 1915 and M.A. 1917 (University of Missouri); cand. Ph.D. (astronomy);
Lick Observatory Fellow
3 LS-Mt. Hamilton San Jose 9718F3
- Cummings, Nephi Willard Ocean Beach
A.B. (University of Utah) 1913
3 LS-Scripps Institution for Biological
Research, La Jolla
- Cutter, Robert K. Berkeley
A.B. 1920
2 Med-1321 Spruce st Bkly 2231
- Cuy, Eustace J. Berkeley
A.B. (Kalamazoo College) 1918; M.A.
(Clark University) 1920
1 Chem-2226 Parker st Bkly 1938W
- Dahlquist, Thomas Wilford
Salt Lake City, Utah
A.B. 1917; Thompson Memorial Scholar
2 Juris-2324 Piedmont av Bkly 4104
- Dalager, Rudolph Levin Railroad Flat
A.B. 1919
2 LS-2223 Atherton st Bkly 6680
- Daley, John Peter Gilroy
A.B. 1920
1 CE-6427½ Colby st, O
- Damsgard, Lincoln C. College View, Nebr.
A.B. (Union College) 1913
11 LS-Mt. Hamilton
- Dang, Hie Siong San Francisco
A.B. (College of the Pacific) 1917
1 LS-843 California st, S F
- Danner, Philip Sheridan Pasadena
A.B. (Pomona College) 1918; M.S. 1920
2 Chem-2618 College av
- Darst, Minnie Sonders Berkeley
Ph.B. (University of Chicago) 1909; M.A.
1911
1 LS-2534 Hillegass av Bkly 5776W
- Daus, Paul Harold Atascadero
B.S. (University of Chicago) 1916; cand.
Ph.D. (mathematics)
2 LS-1516 Scenic av Bkly 7049W
- Davidson, Helen Cotati
A.B. 1920
1 LS-1518A Milvia st
- Davis, Alice Oakland, Ore.
A.B. 1920
11 LS-1412 Ninth av, O Mer 1335
- Davis, Daryl Dean Berkeley
B.S. 1919; M.S. 1920
21 Mec-1411 Arch st Bkly 2998W
- Davis, Elizabeth A. Sutherland, Iowa
A.B. (Grinnell College) 1913
1 LS-1406 Euclid av Bkly 6418J
- Davis, Susan Kirk Berkeley
B.S. 1914
4 Agr-2627 Hearst av Bkly 1207
- Davison, Berlinda San Francisco
A.B. 1919
1 Juris-1942 Bush st, S F Flmr 2318
- Davison, Stuart San Francisco
A.B. 1918
12 LS-1942 Bush st, S F Flmr 2318
- Debeau, Maurice A. Berkeley
A.B. 1920
21 Chem-2222 Bancroft way Bkly 6475

De Brabandere, Petre M.D. (University of Ghent) 1920 1 LS-45 Hillway av, S F de Freitas, Edmund A.B. 1920 2 Juris-418 E Nineteenth st, O	Ghent, Belgium Snst 3756 Oakland Mer 3800	Dodds, Clifford T. A.B. 1920 21 Agr-2344 Eunice st	San Diego Bkly 1050J
Deimel, Henry Lito, Jr. A.B. 1920 1 LS-2325 Dana st	San Francisco Bkly 3160W	Doege, Martha Clara A.B. (Union College) 1918 2 LS-Morse Hotel	Tacoma, Wn.
de Laguna, Augusta Laura A.B. 1912; M.A. 1913 2 LS-518 Twenty-fourth st, O	Oakland Oakd 7777	Dorsey, Copeland Victor B.S. 1920 11 Mec-2241 Rose st	Grass Valley Bkly 1433W
de Lap, Octavia Dell A.B. 1920 1 LS-2519 Hillegass av	Klamath Falls, Ore. Bkly 477	Dougherty, Margaret B.L. 1908 23 LS-327 Pierce st, S F	Berkeley Park 4593
Dement, Donald Eugene A.B. 1920 21 Med-2625 Hearst av	San Diego Bkly 9535	Downing, George W., Jr. A.B. 1920 2 Juris-2416 Allston way	Berkeley Bkly 1141
Deming, Jean Marjorie A.B. 1916; M.A. 1918 2 LS PreM-Treehaven apts	Auburn Bkly 8639J	Doyle, Helen M. A.B. 1919 12 LS-2228 Chapel st	Covina Bkly 4558
De Nick, Rachel Louise A.B. 1920 1 LS-1547 Euclid av	Los Angeles Bkly 6681	Dozier, Carrie Castle B.S. (Oregon Agricultural College) 1918; A.B. 1918; M.A. 1919 2 LS (HF)-310 Parnassus av, S F	Mt. Hamilton Bkly 2456J
Destruel, Laura C. A.B. 1919 21 LS-1549 LeRoy av	Healdsburg Bkly 4675W	Dozier, Charles Thomasson B.S. 1902; M.A. 1919 16 LS-1622 Milvia st	Berkeley Bkly 2456J
Devaul, Adelbert A.B. 1919; M.A. 1920 2 LS-2311 Bowditch st	Daisley, Ore. Bkly 7037W	Draper, Hal Daniel A.B. 1917 2 LS-2805 Stuart st	Colorado Springs, Colo. Bkly 3079W
de Villiers, Francois Jean A.B. (Cape Town University) 1919 1 Agr-2412 S Atherton st	Cape Town, South Africa Bkly 4147J	Dubovsky, Bertha Judith A.B. 1920 1 LS (HF)-1381 Third av, S F	Oakland Snst 3600
De Witt, Melba A.B. 1920 12 Juris-5625 College av, O	Antioch Pied 1225	Dudley, Rees Thompson A.B. 1920 2 Juris-2617 Durant av	Santa Clara Bkly 822
Dexter, Paul D. A.B. 1919 2 Juris-2325 Dana st	Hanford Bkly 3160W	Duffy, Bessie Elizabeth A.B. (University of Missouri) 1902 11 LS-2428 Channing way	Riverside Bkly 6408
De Young, Isabel May A.B. 1920 12 Med-2749 Dwight way	Redwood City	Dunham, George Burritt, Jr. A.B. (Pomona College) 1920 1 LS-2314 Derby st	Redlands
Dibble, Alice Rachel B.Ed. (University of Washington) 1920 11 LS-2733 Prince st	Seattle, Wn. Bkly 1788	Dunievitz, Max A.B. 1920 12 Med-282 Eighth st, O	Denver, Colo.
Dickhaut, Marion Carson A.B. 1920 1 LS-2228 Chapel st	Jenny Lind Bkly 4558	Dunlap, Florence M'Clure A.B. (Ohio State University) 1911 1 LS-Hotel Carlton	Denver, Colo. Bkly 5964
Diepenbrock, Alex James Graduate (U. S. Naval Academy) 1919 1 CE-2501 Ridge rd	Sacramento Bkly 1335	Dunsmore, Marion Hiller A.B. (Kalamazoo College) 1920 11 LS-2443 Prince st	Berkeley Bkly 1606W
Dimmler, Dorothy Doyle B.S. 1909; M.S. 1910 21 LS-770 Spruce st	Berkeley Bkly 7589J	Duruz, Willis Pierre B.S. (Rutgers College) 1917 21 Agr-University Farm, Davis	Davis
Dinsmore, Mary B.L. (Mills College) 1916 11 LS-2310 Hilgard av	Marysville Bkly 8474W	Dye, Helen Claude A.B. (Penn College) 1917 1 LS-2200 Durant av	Whittier Bkly 116

Eade, Lucile	Los Angeles	Elliott, Ray West	Berkeley
A.B. (University of Southern California)		A.B. 1920	
1920		²¹ 1 LS-Dana Hall	Bkly 1160
1 LS-2749 Dwight way	Bkly 6444	Ellis, Howard Coit	Oakland
Eadie, Benita Gertrude	San Diego	A.B. 1920	
A.B. 1919		2 Juris-1014 Myrtle st, O	Oakd 7080
2 LS-2102 Allston way	Bkly 2447W	Ellis, Joseph Wesley	Richfield, Ohio
Easton, Evelyn Jessie	San Francisco	A.B. (Oberlin College) 1920	
A.B. 1920		1 LS-2411 Virginia st	Bkly 7205W
1 LS (HF)-65 Fifth av, S F	Pac 1025	Ellis, Maude	Santa Monica
Eaton, Edith St. John	Oakland	A.B. 1919	
A.B. (University of Michigan) 1907; M.A.		²² 2 LS-2700 Channing way	Bkly 8426J
1917		Ellison, Joseph	Oakland
²⁴ 4 LS-2526 Bartlett st, O		A.B. 1917; M.A. 1919	
Eastwood, Marguerite E.	Oakland	3 LS-3044 Grove st, O	
A.B. 1920		Ellsworth, Edward Bryant	Niles
¹¹ 1 LS-706 Mandana blvd, O	Oakd 4843	A.B. 1919	
Eby, Elmo Cartwright	Sacramento	3 Juris-2400 College av	Bkly 1299J
A.B. 1919		Elms, Alberta	Los Angeles
2 LS-2636 Benvenue av	Bkly 7478J	A.B. 1920	
Eby, Fondalite Lowry	Sacramento	1 LS-1620 Walnut st	Bkly 5622J
A.B. 1918		Emerson, Oroville Reddick	Long Beach
¹² 2 LS-2636 Benvenue av		A.B. 1915	
Eby, Harvey Leatherman	Laramie, Wyo.	2 Juris-2019 Channing way	
A.B. (Yale University) 1910; cand. Ph.D.		Emery, Claude Edgar	San Francisco
(education)		A.B. 1920	
2 LS-1726 Walnut st	Bkly 5483	¹² 2 Med-2521 Durant av	
Edgar, Cecil Eli	Sanger	Emery, William Valentine	Berkeley
A.B. 1917		A.B. 1920	
3 Juris-2415 Durant av	Bkly 3052	1 LS-328 Hillside av, P	Pied 6397
Edlund, Karl Richard	Fresno	Emory, Kenneth Pike	Honolulu, T. H.
A.B. 1919; M.S. 1920		B.S. (Dartmouth College) 1920	
2 Chem-1233 Third av, O	Mer 2665	²¹ 1 LS-2017 Parker st	Bkly 317J
Edmands, Amy Harriet	Island Pond, Vt.	Endo, Koshiro	San Francisco
A.B. (Middlebury College) 1914		B.S. 1918	
1 LS-1550 La Loma av	Bkly 7516	²¹ 1 LS-621 Grant av, S F	Sutr 484
Edson, Philips J.	Los Angeles	Engle, Gertrude Elizabeth	Ashland, Ore.
A.B. 1920		A.B. 1920	
¹² 2 Med-621 Stockton st, S F	Krny 494	¹¹ 1 LS-2239 Channing way	Bkly 2299W
Ehlers, Anna Eliza	Whittier	Enos, Emma Clarita	Elk Grove
A.B. 1917; M.A. 1918		A.B. 1920	
3 LS-2613 Durant av	Bkly 3699	1 LS-2411 Telegraph av	
Ehrenberg, Agnes Therese	Oakland	Etcheverry, Celeste Romeline	San Francisco
B.L. 1910		A.B. 1905	
²¹ 1 LS-441 Elwood av, O	Oakd 2207	¹¹ 1 LS-3233 Jackson st, S F	FImr 1325
Eifert, Rudolf Albert	Oakland	Evans, Charlotte Sellman	Philadelphia, Pa.
A.B. 1920		A.B. (Wellesley College) 1916	
²¹ 1 LS-5428 Ruth av, O	Frvl 2292J	1 LS-2695 Cedar st	Bkly 538W
Elkin, Sarah Kathryn	Berkeley	Evans, Robert Montgomery	Long Beach
Ph.B. (University of Chicago); M.S.		A.B. 1920	
(Purdue University) 1919		1 Chem-2418 Durant av	Bkly 2421
1 LS-321 Treehaven apts	Bkly 8841W	Everett, Edward Willard	Nevada City
Elliott, Ada Laura	Corning	A.B. 1920	
A.B. (University of Nebraska) 1917		¹¹ 1 Agr-2632 Regent st	Bkly 6403W
1 LS-2623 Channing way	Bkly 6928J	Everton, Edgarda Katherine	Honolulu, T. H.
Elliott, Anna Lucile	Pomona	A.B. 1918	
A.B. (Pomona College) 1914		²¹ 1 LS-1721 Grove st	Bkly 6967W
¹² 2 Med-2313 Parker st		Ewert, Lela	Woodland
		A.B. 1920	
		²¹ 1 LS-2429 Channing way	Bkly 4648

- Fabry, Paul Liege, Belgium
M.D. (University of Liege) 1920
1 LS-2210 Durant av
- Fairfield, Priscilla Mt. Hamilton
A.B. (Boston University) 1917; cand.
Ph.D. (astronomy); Lick Observatory
Fellow
3 LS-2430 Bancroft way Bkly 4811
- Faye, Paul Louis Santa Fe, N.M.
B. ès L. 1903 and LL.B. 1907 (Aix)
5 LS-Faculty Club Bkly 2855
- Felix, Max Pasadena
A.B. 1920
2 Juris-2214 Dana st Bkly 1160
- Ferguson, Elizabeth Van Everen Berkeley
A.B. 1917; M.A. 1919
14 LS-5 Panoramic way Bkly 6205W
- Ferguson, Mary Elizabeth Turlock
A.B. (College of the Pacific) 1920
1 LS-2529 Dwight way Bkly 4474W
- Feudge, Sister Margaret Mary Los Angeles
A.B. 1920
21 LS-401 Pennsylvania st, S F
- Field, Florence L. San Francisco
B.S. (University of Michigan) 1920
1 LS (HF)-131 Hugo st, S F
- Fife, William San Francisco
A.B. (University of Nevada) 1917
3 Min-2001 Allston way Bkly 6710
- Finch, Mildred Ruth Los Angeles
A.B. (University of Southern California)
1914
1 LS-2711 Virginia st Bkly 8858J
- Fiselbrand, Isabelle Martina Berkeley
A.B. 1918
11 LS-2211 Ellsworth st Bkly 5496W
- Fish, Ruth Ella Buckeye
A.B. 1918
13 LS-2117 Scott st, S F Flmr 2234
- Fisher, Edna M. Attica, Indiana
A.B. 1920
1 LS-2410 Fulton st
- †Fitts, Charles Tabor Claremont
A.B. (Amherst College) 1904
1 LS-Claremont
- Fitzgerald, Gerald John Grass Valley
A.B. 1920
1 Arch-1245 Waller st, S F Mrkt 5490
- FitzPatrick, Joanna Berkeley
A.B. (University of Southern California)
1917
11 LS-1420 Bonita av Bkly 8354
- Flintermann, Emilie A. Detroit, Mich.
Ph.B. (University of Michigan) 1898
2 LS-2318 Telegraph av Bkly 5964
- Fock, Justus Daniel Batavia, Java
A.B. 1920
21 Chem-2530 Hilgard av Bkly 5869J
- Forsell, Martin Joseph Berkeley
B.S. (Washington State College) 1913
11 Agr-2214 Union st Bkly 2483
- Fosdick, Archibald Morris San Diego
A.B. (Stanford University) 1902; M.A.
(University of Southern California)
1907; cand. Grad. in Education
2 LS-2406 Bancroft way Bkly 2341
- Foster, Goodwin Le Baron Berkeley
A.B. (Dartmouth College) 1913
21 LS-2608½ Benvenue av
- Foster, Jonathan Douglass Auburn
B.S. 1913
3 LS-1505 Marin av Bkly 1054W
- Fowler, Matilda Newsom Oakland
B.S. 1913
28 LS-1109 Oak st, O Lksd 4823
- Francis, Lillias D. Berkeley
A.B. 1920
21 LS-1701 Euclid av Bkly 7844W
- Francis, Samuel Augustus Moulton
Edmonton, Canada
B.S. (University of Alberta) 1920
1 LS-2307 Hearst av Bkly 6815
- Franklin, Harvey B. Chicago, Ill.
Ph.B. (University of Chicago) 1911;
Rabbi (Hebrew Union College) 1916
2 LS-5171 Coronado av, O Pied 5854J
- Fraser, Harold Eugene Oakland
A.B. 1920
12 Med-939 Adeline st, O Lksd 2940
- Frazier, Martha Josephine Puente
A.B. (Whittier College) 1920
1 LS-2534 Bancroft way Bkly 6659J
- Frederiksen, Gerda Los Angeles
A.B. 1918
13 LS-2527 Virginia st Bkly 2080J
- Freeland, Lucy Shephard New York, N.Y.
A.B. (Vassar College) 1912; cand. Ph.D.
(anthropology)
3 LS-2813 Buena Vista way Bkly 2993J
- Freeman, Elmer Stone San Francisco
A.B. (College of the Pacific) 1919
2 LS-1051 Taylor st, S F Pspt 6259
- Freeman, Lawrence Kimball Berkeley
Cand. B.S. and E.M. (Michigan College
of Mines) 1920
11 Min-2627 Fulton st Bkly 5609
- Freitas, May Margaret San Francisco
A.B. 1920
1 LS-484 Twenty-third av, S F Frkn 8787
- Friedman, Abraham Palestine
A.B. (Syrian Protestant College) 1915;
B.S. 1920
3 Agr-2419 Durant av Bkly 9149
- Fritz, Mary Apolline Pomona
A.B. (Pomona College) 1920
1 LS-2624 Virginia st Bkly 1548
- Frost, Grenville Barker Salinas
A.B. (University of Toronto) 1915
21 Chem-2418 Dana st

- Fry, Annie Clarissa Omaha, Nebr.
A.B. (University of Nebraska) 1911
11 LS-1621 Scenic av
- Fry, Bessie Matilda Omaha, Nebr.
A.B. (University of Nebraska) 1909
11 LS-1621 Scenic av Bkly 5102
- Fu, Cheng Lia Szechnen, China
LL.B. (Peking Government University)
1918
21 LS-2206 Atherton st
- Furbush, George Ernest Alameda
A.B. (Stanford University) 1897
2 LS-1326 Clinton av, A Ala 1421W
- Fuson, Reynold C. Berkeley
A.B. (University of Montana) 1920
1 Chem-2615 Derby st Bkly 6588W
- Gable, Renee Camille San Francisco
A.B. 1920
21 LS-2855 Jackson st, S F West 1050
- Gadgil, Vaman Ramachandra Bombay, India
B.Agr. (University of Bombay) 1913;
M.S. 1920
12 Agr-2026 Center st Bkly 2796
- Gall, Ellen Margaret Berkeley
A.B. 1919
11 LS-2809 Fulton st Bkly 8269W
- Gallagher, Catherine Alice San Francisco
A.B. 1920
1 LS-824 Grove st, S F Mrkt 5604
- Gallagher, Edith Catherine Houston, Texas
A.B. (Rice Institute) 1920
1 Juris-2424 S. Atherton st
- Galvin, Mary Elma Van Fleet Berkeley
A.B. (University of Kansas) 1907
12 LS-2247 Atherton st Bkly 8920W
- Gamble, Edith Hayward
A.B. 1908
2 LS-1420 Jackson st, O Oakd 8076
- Gambs, John Sake Washington, D. C.
A.B. (George Washington University)
1920
21 LS-931 Alabama st, S F
- Garland, Mirian Marcella Bakersfield
A.B. 1918; M.A. 1919; cand. Ph.D.
(English)
3 LS-2815 Channing way Bkly 6483
- Gay, Jeannette Natalie Berkeley
A.B. (Mills College) 1918; M.A. 1919;
Edith Claypole Memorial Research Fel
low
3 LS-2700 Webster st Bkly 7020W
- Gay, Thomas Edwards Sacramento
A.B. 1916
2 Juris-1709 La Loma av Bkly 3616J
- Geiermann, Leona Pasadena
A.B. 1920
12 Med-2601 Virginia st
- George, Otto Oakland
A.B. 1918
3 LS-3232 Montana st, O
- Gerke, Roscoe Harlan Berkeley
B.S. (University of Illinois) 1918; Uni-
versity Fellow in Chemistry
2 Chem-2334 Durant av Bkly 3485
- Giauaque, William Francis
Niagara Falls, Ontario, Canada
B.S. 1920; University Fellow in Chem-
istry
1 Chem-2528 Chilton way Bkly 4832W
- Gifford, Flora Sawyer Los Angeles
A.B. (Bryn Mawr College) 1903; M.A.
(Radcliffe College) 1910
11 LS-2521 Regent st
- Gilkey, Errol C. Oakland
A.B. (Willamette University) 1914;
Pd.M. (New York University) 1917
2 Juris-6449 Colby st, O Pied 8309J
- Gilliam, Sue Porterville
A.B. 1920
21 LS-2430 Bancroft way Bkly 4811
- Glickman, Abe Oakland
A.B. 1920
2 Juris-402 Grand av, O Lksd 3716
- Glocker, George Seattle, Wn.
B.S. and M.S. (University of Washing-
ton) 1915
21 Chem-2335 Dwight way Bkly 3086
- Goddard, Marea Rosa San Diego
A.B. (Knox College) 1911; M.A. 1917
2 LS-1406 Hawthorne ter Bkly 6116J
- Goettsche, Bertha Henrietta Pomona
A.B. (Pomona College) 1913
22 LS-1344 B st, Hayward
- Goff, Jean Constance Pasadena
A.B. 1918; M.A. 1920
12 LS-332 Vicente rd
- Goldman, Beatrice Doris Los Angeles
A.B. 1920
1 LS-2231 Bancroft way Bkly 4106J
- Goodrich, Ruth Andover, S.D.
A.B. (Dakota Wesleyan University) 1918
1 LS-2230 Haste st Bkly 4339
- Goodrich, Washington Stirling Los Angeles
B.L. 1911
14 LS-4151 Thirty-fifth av, O Frvl 1143W
- Gordon, Walter Arthur Riverside
A.B. 1918
2 Juris-2745 Baker st Bkly 9476M
- Gorrill, Galen Alexis Lawrence, Kans.
A.B. 1920
1 LS-2505 College av Bkly 9545W
- Gottlieb, Nicholas San Francisco
A.B. 1920
11 LS-2102 Channing way
- Gowdy, Esther Elizabeth Santa Ana
A.B. 1920
21 LS-2400 Bancroft way Bkly 2589J
- Gowen, Lance Edward Berkeley
A.B. 1916
1 Arch-209 Treehaven apts

- Graham, Hattie Peacock Fort Worth, Texas
A.B. (Texas Christian University) 1919
21 LS-2218 Dana st Bkly 3267
- Graham, Hervey King Berkeley
A.B. 1920
12 Med-2611 Webster st Bkly 4130J
- Graham, Malbone Watson, Jr. Berkeley
A.B. 1918; M.A. 1920
2 LS-1216 Spruce st Bkly 6963W
- Graham, Malbone Watson, Sr. Berkeley
A.B. (Princeton University) 1889; M.A.
1920
2 LS-1216 Spruce st Bkly 6963W
- Graham, Reuben Jacob Berkeley
Ph.B. (Ohio State University) 1901;
M.S. 1910
3 LS-804 Spruce st Bkly 7334W
- Grant, Evelyn Anderson Santa Barbara
A.B. (University of Redlands) 1920
11 LS-2531 Ellsworth st Bkly 4437J
- Graves, Lucy Winifred Pasadena
A.B. (Occidental College) 1920
1 LS-2228 Chapel st Bkly 4558
- Gray, Arthur Amos Berkeley
A.B. (Ohio Northern University) 1909;
M.A. 1915; cand. Grad. in Education
12 LS-2412 Milvia st
- Gray, Everett J. Oakland
A.B. 1920
21 LS-598 Walsworth av, O Pied 5716J
- Gray, Robert Floyd Alameda
A.B. 1917; M.A. 1920
3 LS-1911 Walnut st, A Ala 2023J
- Graybiel, Lloyd Erwin Chico
A.B. 1920; Frank M. Pixley Scholar
2 Juris-2546 Chilton way Bkly 691J
- Green, Agnes Raber San Jose
A.B. 1920
1 LS-2521 Piedmont av
- Green, Virginia F. Berkeley
A.B. 1920
21 LS-1417 Bonita av Bkly 7983W
- Greenleaf, Sidney Stephen San Francisco
A.B. 1919
2 LS-1200 Ashbury st, S F Mrkt 4136
- Greiner, Ruth Helen Seattle, Wn.
A.B. (University of Washington) 1920
1 LS-1726 Grove st Bkly 6873J
- Griffith, Enid Sydney Penryn
A.B. 1919
12 LS-2525 Durant av Bkly 2060
- Gripper, Paul Conover San Diego
B.S. 1916
1 Mec-Presidio, S F West 6174
- Groening, Abram A. Dallas, Ore.
A.B. (Tabor College) 1915; M.A. (Uni-
versity of Oregon) 1920
11 Chem-1422 Milvia st
- Grover, Elsie Jeanette San Francisco
B.L. 1911; M.L. 1912
23 LS-121 Belvedere st, S F
- Grunewald, Carl Frederick Pasadena
A.B. (University of Illinois) 1920
11 Agr-2314 Haste st
- Gudde, Erwin Gustav San Francisco
A.B. 1917; M.A. 1918
2 LS-2206 Atherton st Bkly 4208J
- Guilford, Margaret Susan Orland
A.B. 1920
1 LS-2534 Bancroft way Bkly 6659J
- Gunzendorfer, Mervyn San Francisco
A.B. 1920
1 Arch-1809 Euclid av Bkly 1615
- Guthrie, Esther Luella Oakland
A.B. 1920
2 LS-2511 Durant av Bkly 1762W
- Guttman, Bertha Gertrude New York, N. Y.
Cand. A.B. (Hunter College) 1921
21 LS-2515 LeConte av
- Hacker, Kathleen Santa Monica
A.B. 1920
1 LS-2416 College av Bkly 8476J
- Hafen, LeRoy Bunkerville, Nevada
A.B. (Brigham Young University) 1916;
M.A. (University of Utah) 1919
1 LS-1641 Stuart st
- Haheys, William Martin Tulare
A.B. 1919
2 Juris-2325 Dana st Bkly 3160W
- Hahn, Esther Dahl Oakland
A.B. 1918
3 LS-940 Eighth st, O Lksd 1358
- Haight, Frank Kelsey Fortuna
A.B. 1917
12 Med-2603 Milvia st Bkly 3098J
- Haines, Emily Moore Santa Barbara
A.B. 1920
1 LS-2709 Channing way Bkly 8528
- Hairgrove, Helen Jane Virden, Ill.
B.S. (Illinois Wesleyan University) 1917
11 LS-2511 Hillegass av Bkly 3638J
- Hairgrove, Mary Lura Virden, Ill.
A.B. (Illinois Wesleyan University) 1916
11 LS-2511 Hillegass av Bkly 3638J
- Haldeman, Keene Oliver Berkeley
A.B. 1920
21 Med-3034 Hillegass av Bkly 9112W
- Hale, Elah Berkeley
A.B. 1920
11 LS-3012 Grove st Bkly 4734J
- Hall, Thayer Denton Alameda
A.B. 1917
3 Juris-1337 Regent st, A Ala 1572J
- Hall, Verne Berkeley
A.B. 1920
21 LS-2535A Hillegass av

- Hamburg, Sam San Francisco
A.B. 1920
2 Juris-2020 Clement st, S F
- Hamer, Richard Pittsburgh, Pa.
A.B. 1913 and M.A. 1916 (University of Saskatchewan); M.A. (University of Toronto) 1917; cand. Ph.D. (physics); Whiting Fellow
1 LS-1801 McGee av
- Hamilton, Julia Thomas Berkeley
A.B. 1920
1 LS-2621 Rose st Bkly 2788
- Hammers, Herbert Gorham Newman
A.B. 1920
21 LS-2059 University av Bkly 7518
- Hammond, George P. Caruthers
A.B. 1920
1 LS-2546 Chilton way Bkly 691J
- Hampton, Charles Leon Live Oak
B.S. 1913
21 Agr-2237 Virginia st Bkly 8615J
- Hampton, William Henry Live Oak
B.S. 1917; cand. Ph.D. (chemistry)
3 Chem-2237 Virginia st Bkly 8615J
- Haney, Carrie Evelyn Modesto
A.B. 1920
1 LS-2119 Addison st Bkly 5366J
- Hanna, Marcus Albert Laurence, Kans.
A.B. (University of Kansas) 1920
1 LS-2327 Bancroft way Bkly 1061W
- Hannon, Helen Lynchburg, Va.
A.B. (Randolph Macon College) 1916
1 LS-1232 Spruce st Bkly 3580J
- Hansen, Carl Emil San Francisco
A.B. 1920
21 LS-238 Crocker av, S F Rndph 1343
- Hansen, Hans William San Francisco
B.S. 1919
1 Chem-2617½ Ellsworth st Bkly 3316J
- Hanson, George Emmanuel Reedley
A.B. 1919
11 LS-2529 Hilgard av Bkly 2261
- Hao, Yao-tung Shanghai, China
B.L. (Pei-yang Government University) 1920
21 LS-2600 Etna st
- Harding, Cora B. Santa Barbara
A.B. 1919
3 Juris-2502 Hilgard av Bkly 1961J
- Hardison, Aura Delphina Berkeley
A.B. 1919; M.A. 1920
2 LS-2500 Durant av Bkly 1381W
- Hardman, Cecilia San Francisco
A.B. 1920
11 LS-3856 Sacramento st, S F Pac 8113
- Hardwick, Perry Emerson San Francisco
A.B. 1920
21 Juris-229 Steiner st, S F
- Hardy, Iola Oakland
A.B. 1920
1 LS-5825 Lawton av, O Pied 1108J
- Hardy, Ruth Alden San Francisco
A.B. 1919; M.A. 1920
2 LS-2031 Carlton st
- Hare, Robert Ammiel Berkeley
A.B. (Union College, Nebraska) 1910
1 LS-2229 Chapel st Bkly 1642
- Hargrave, Anna Oakland
Ph.B. (Brown University) 1899; M.A. (Columbia University) 1902
2 LS-641 Fairmount av, O Pied 6865W
- Harker, Ruth Frances Jacksonville, Ill.
A.B. (Illinois Woman's College) 1920
21 LS-1429 LeRoy av
- Harlan, Helen Woodland
A.B. 1920
1 LS-2418 College av Bkly 4440
- Harrington, Edward Wentworth San Rafael
A.B. (Stanford University) 1920
1 LS-2301 Bancroft way
- Harris, Julius Chicago, Ill.
Ph.B. (University of Chicago) 1919
21 LS-2718 Hearst av
- Harris, Pearl Daisy Santa Ana
A.B. (Nebraska Wesleyan College) 1919
21 LS-2520 Cedar st Bkly 4897W
- Harris, William Larue Etna Mills
B.S. 1920
21 Com-1911 Berkeley way Bkly 6237
- Harrison, Edith Adelaide San Francisco
A.B. 1918
3 LS-1814 Woolsey st
- Harrison, Georgia Helen Berkeley
A.B. 1917
11 LS-Hotel Whitecotton Bkly 7300
- Harrison, Mary Roberts Berkeley
A.B. (University of Minnesota) 1918
21 LS
- Harshbarger, Asa Foster San Francisco
A.B. 1918
3 Juris-269 Mather st, O Pied 2491J
- Harter, Harold Charles Oakland
A.B. (Willamette University) 1912; M.A. 1916
24 LS-2415 Dwight way Bkly 6458W
- Harwell, Charles Albert Clovis
B.S. 1914
22 LS-2101 Telegraph av, O Oakd 1700
- Harwood, Ruth Salt Lake City, Utah
A.B. (University of Utah) 1920
1 LS-9232 Cherry st, O
- Haslett, Gisela Kruger Alameda
A.B. (Wellesley College) 1918
11 LS-1427 San Antonio av, A
- Hatch, Flora Faith Escondido
A.B. (University of Redlands) 1917
12 LS-2700 Bancroft way Bkly 8570
- Hauser, Allan Berkeley
A.B. 1920
2 Juris-1911 Haste st Bkly 4820

- Hawkinson, Wendell Louise Bristol, S. D.
A.B. 1920
2¹ LS-1921 University av Bkly 4631W
- Haydon, Glen Berkeley
A.B. 1918
2 LS-2136 Eunice st Bkly 2503
- Hays, Ruth Irma Watsonville
A.B. 1920
2¹ LS-1818 Hearst av Bkly 1870J
- Heath, Virginia Elizabeth Memphis, Tenn.
A.B. (Randolph-Macon Woman's College)
1918
1 LS-2520B Ridge rd Bkly 9571J
- Heche, Arthur Alameda
A.B. 1910 and M.A. 1911 (Stanford Uni-
versity)
1 LS-1521 Union st, A Ala 872J
- Heger, Mary Lea Belvedere
A.B. 1919
1² LS-1111 Fresno av
- Heggie, Gabrielle Marguerite Sonoma
A.B. 1919
1¹ LS-2530 Ridge rd Bkly 7084
- Heilig, Elizabeth Salisbury, N.C.
A.B. (Randolph Macon Woman's College)
1918
1¹ LS-2400 Piedmont av Bkly 5224
- Heinrich, Edward Oscar Berkeley
B.S. 1908
1 LS-1001 Oxford st Bkly 5565W
- †Helt, Phila May Berkeley
A.B. (Wellesley College) 1913
2 LS-2613 Durant av
- Hemmerling, Walter Anaheim
A.B. 1920
1 LS-2516 Bancroft way
- Hendershot, Olga Berkeley
A.B. (Colorado College) 1920
1 LS-2027 Delaware st Bkly 3712
- Henrich, Louis Joseph San Francisco
B.S. (University of Kentucky) 1913;
M.S. (Iowa State College) 1915
1² LS-619 Frederick st, S F
- Henry, Leonard Wilshier Porterville
A.B. 1920
2¹ LS-2008 Shattuck av Bkly 5135
- Henry, Lucille Sacramento
A.B. 1918
2¹ LS-2608A Benvenue av Bkly 6938J
- Hensley, James Albert Berkeley
A.B. (Kansas State Normal School) 1910;
M.A. (University of Kansas) 1917
2¹ LS-591 Chetwood av, O Pied 8256J
- Hering, Mary Truesdell Berkeley
A.B. (Wellesley College) 1920
2¹ LS-2507 Vine st Bkly 2239J
- Hersch, Walter August Watsonville
A.B. 1920
1 LS-2325 Dana st Bkly 3160W
- Hess, Esther Viora Upland
A.B. (Pomona College) 1919
1¹ LS-277 Fifth st, O Oakd 3897
- Hewett, Lucile Alameda
B.S. 1903
2¹ LS-1826 Clinton av, A Ala 1307
- Hicks, Anna Knudsen Santa Barbara
A.B. 1920
1 LS-2530 Ridge rd Bkly 7084
- Hill, Alexander Blaky, Jr. Petaluma
A.B. 1919
2 Juris-Sequoia apts Bkly 1585J
- Hill, Lawrence Francis Commerce, Texas
A.B. 1919
1 LS-2210 Durant av Bkly 3170
- Hill, Margaret Frances Oakland
B.L. 1901
2 LS-2673 Orange av, O Frvl 176
- Hill, Muriel Baker Berkeley
B.S. (Kansas State Manual Training
Normal School) 1916
2¹ LS-2027 Hearst av Bkly 1304J
- Hill, Rollin C. Berkeley
A.B. 1920
1¹ LS-2210 Chapel st
- Hillerman, Pauline Marion San Diego
A.B. 1919
1² LS-472 Jean st, O Oakd 4433
- Hillis, Lewis Bradley Berkeley
A.B. (College of Emporia) 1899; M.A.
1920
4 LS-2700 Bancroft way Bkly 8570
- Hobart, Kenneth Gray Sacramento
A.B. 1916
1² LS-2606 Dwight way Bkly 139
- Hobert, Mabel Henrietta Oakland
A.B. 1920
1 LS-5562 Taft av, O Pied 6147W
- Hockett, John Alpheus, Jr. Los Angeles
A.B. (Occidental College) 1918
1 LS-1748B Oxford st
- Hockett, Ruth Manning South Pasadena
A.B. (Occidental College) 1918
1¹ LS-1748B Oxford st
- Hodgen, Margaret Trabue San Francisco
B.L. 1913; cand. Ph.D. (economics);
University Fellow in Economics
1 LS-2713 Webster st Bkly 8673
- Hodges, Lorene McCarthy Kansas City, Mo.
B.S. (Kansas State Normal School) 1919
1¹ LS-1609 LeRoy av
- Hoefer, Ruby Anna Freeport, Ill.
A.B. (University of Wisconsin) 1914
1 LS-2437 Warring st Bkly 2893
- Hogness, Thorfin Rusten Minneapolis, Minn.
B.S. 1918 and Chem. Eng. 1919 (Univer-
sity of Minnesota); cand. Ph.D. (chem-
istry)
2 Chem-2618 Durant av Bkly 847W

- Hogue, Effa Lydia Berkeley
A.B. (University of Arkansas) 1912
22 Com-1041 High Court Bkly 8715J
- Hollis, Mildred Berkeley
A.B. 1920
1 LS-1415 La Loma av Bkly 8044W
- Hollstein, Rose E. Beach, N.D.
A.B. 1920
1 LS-2115B Durant av Bkly 6798J
- Holt, Lova Gladys Garden Grove
A.B. (Pomona College) 1920
1 LS-2115 Delaware st Bkly 6615W
- Hopfield, John Joseph Syracuse, N.Y.
A.B. (Syracuse University) 1917; Whit-
ing Fellow
1 LS-1135 Walnut st
- Hopkins, Faye Marie Denver, Colo.
A.B. (University of Colorado) 1919
1 LS-2716 Hillegass av Bkly 9171J
- Hopkins, Helen Louise Los Angeles
A.B. 1920
1 LS-2214 Haste st Bkly 5346
- Hopkins, Robert James Eagle Rock City
A.B. 1920
21 LS-2214 Haste st Bkly 5346
- Hoskins, William Muriece Woodland
A.B. 1919
2 Chem-2415 Haste st Bkly 244W
- Houston, Albert J. R. Palo Alto
A.B. 1920; B.S. 1920
21 Mec-2529 Hearst av Bkly 40
- Howard, Eleanor Mary Des Moines, Iowa
A.B. 1920
21 LS-1214 Walnut st Bkly 2050J
- Howe, Henry Van Wagenen Eugene, Ore.
A.B. (University of Oregon) 1916; cand.
Ph.D. (palaeontology); University Fel-
low in Palaeontology
2 LS-2237 Durant av
- Hoyt, Josephine Berkeley
A.B. 1918; M.A. 1919
3 LS-2406 Telegraph av Bkly 2397W
- Hsu, Chenken Shanghai, China
B.S. (University of Nanking) 1919; M.S.
(Cornell University) 1920
1 Agr-2324 Dwight way Bkly 9277W
- Huddleston, Jean Berkeley
A.B. 1920
1 LS-1235 The Alameda Bkly 9081W
- Huestis, Ralph Ruskin Edmonton, Alberta
B.S.A. (McGill University) 1914; M.S.
1920
Scripps Institution, La Jolla
- Huffaker, Lauretta Oakland
A.B. 1920
1 LS-3201 Davis st, O Frvl-1684J
- Huffman, Ruth Scott Lodi
A.B. 1919
1 LS-2328 Bowditch st Bkly 2152W
- Huggins, Maurice Loyal Berkeley
A.B. 1919; B.S. 1919; M.S. 1920; Uni-
versity Fellow in Chemistry
2 Chem-2815 Kelsey st Bkly 413W
- Hughes, Constance Harriet Visalia
A.B. 1920
1 LS-5951 Keith av, O Pied 1879W
- Hughes, Gwendolyn San Francisco
B.S. (Grinnell College) 1917
3 LS-514 Thirty-fourth av, S F
- Hughes, Mary Felicia San Jose
A.B. 1920
21 LS-2519 Hillegass av Bkly 477
- Hummel, Rosely San Francisco
A.B. 1920
21 LS-2833 Webster st, S F West 2580
- Humphrey, Alice Robbins Berkeley
A.B. (Bryn Mawr College) 1915
1 LS-Northgate apts Bkly 1615
- Humphrey, James Willard Berkeley
B.S. (Delaware College) 1919
2 Chem-2213 Union st Bkly 8816J
- Humphreys, Helen Marie Los Angeles
A.B. (University of Southern California)
1919
1 LS-2749 Dwight way Bkly 6444
- Hunt, William Garrett Oakland
A.B. 1917
3 Juris-2752 Grove st, O Oakd 9098
- Hunter, Adelaide C. Pittsburgh, Pa.
A.B. (University of Michigan) 1907
21 LS-2721 Parker st Bkly 4392
- Hurd, Alan Thomas Escondido
A.B. 1920
1 LS-2005 University av
- Hust, Stephen Grover Berkeley
B.S. 1910; M.A. 1920
2 LS-1812 Delaware st Bkly 2755
- Hutchinson, Grace Wilson Oakland
B.L. 1895
22 LS-1549 LeRoy av Bkly 4675W
- Hutchison, Bernice Fresno
A.B. 1920
1 LS-527 Zorah st, O Mer 2063
- Hyne, James Cook Los Angeles
A.B. 1920
21 LS-2605 Etna st Bkly 4563J
- Ihrig, Harry Karl Oshkosh, Wis.
B.S. 1919 and M.S. 1920 (University of
North Dakota)
1 Chem-2345 College av Bkly 62
- Ingram, Selena Pope Los Angeles
A.B. 1919
1 LS-123 Lyon st, S F Park 8080
- Irish, John Hulbert Berkeley
A.B. (Ohio Wesleyan University) 1912;
B.S. 1920
2 Agr-2509 Hearst av Bkly 1151W
- Irle, Charles Arthur Sumner, Wash.
B.S. (University of Washington) 1911
21 Arch-2406 Dana st

- Irving, Leslie William Oakland
A.B. 1920
2² Juris-2601 Durant av Bkly 23
- Isom, Lillie Crows Landing
A.B. 1920
1 LS-2400 Piedmont av Bkly 5224
- Jacob, Harry Ernest Gahanna, Ohio
B.S. (Ohio State University) 1918; M.S.
1920
1² Agr-1815 Short st Bkly 3299J
- Jacobs, Charles Huntington Los Angeles
A.B. (Harvard University) 1916
3 Juris-2543 Piedmont av Bkly 3743W
- Jacobus, Lawrence Russell Tucson, Ariz.
A.B. 1920
2¹ LS-2328 Haste st
- James, John Thomas San Francisco
A.B. 1916
3 LS-2606 Dwight way Bkly 139
- Jang, Won Oi San Jose
A.B. (College of the Pacific) 1920
1 LS-627 Harrison st, O Peking 146
- Javoneta, Juan Esperba Los Angeles
A.B. (University of Southern California)
1920
1 LS-1932 University av
- Jeffers, Hamilton Moore Pasadena
A.B. 1917; cand. Ph.D. (astronomy);
Lick Observatory Fellow
1⁴ LS-Faculty Club Bkly 2855
- Jenkins, Harry L. Pocatello, Idaho
A.B. 1920
2¹ Med-2539 Durant av Bkly 2019W
- Jenkins, Lulu-Marie Santa Monica
A.B. 1920
2¹ LS-2534 Ridge rd Bkly 9478W
- Jenks, Clarence Arthur Berkeley
A.B. 1919; M.A. 1920
2 LS-2601 Hillegass av Bkly 2173J
- Jenks, Elizabeth May Berkeley
A.B. 1920
2¹ LS-2601 Hillegass av Bkly 2173J
- Jessen, Frances Manila Anderson
A.B. 1920^{*}
2 Juris-2600 Durant av Bkly 7473
- Johns, Arthur Wesley San Francisco
A.B. (College of the Pacific) 1912; B.L.
1914
1² LS-1938 Page st, S F Park 7809
- Johns, Watson Lee 'Sonora
A.B. (College of the Pacific) 1912; B.S.
1913; M.S. 1920
3 LS-242 Carl st, S F Park 6957
- Johnson, Ivan Murray Upland
A.B. 1920
2¹ LS-2529 College av Bkly 7875W
- Johnson, James Guyton Berkeley
A.B. (University of Georgia) 1913
1 LS-1934 University av
- Johnson, Wayne Leslie Lindsay
B.S. (University of Wisconsin) 1915
1¹ Agr-2423A Durant av Bkly 1416
- Johnston, Mason Allen Yerington, Nev.
A.B. 1917
2 Juris-2541 Ellsworth st Bkly 6498J
- Jones, Marguerite Edwards Berkeley
A.B. (University of Wisconsin) 1919
1¹ LS-2325 Channing way Bkly 621
- Jones, Ottiwell Wood San Anselmo
A.B. 1920
2¹ LS-2627 Ridge rd Bkly 2541
- Jones, Shirley L. Santa Paula
A.B. 1920
1 LS-1632 Spruce st Bkly 764
- Jones, Walter Paul Berkeley
A.B. (Wabash College) 1913
1¹ LS-1410 Grant st
- Jongeneel, Adriana San Rafael
A.B. 1920
1 LS-2743 Alcatraz av Pied 4357
- Jue, Kwong Shue Los Angeles
A.B. 1920
1¹ LS-2504 Regent st Bkly 3893J
- Kaler, Edith Isabella Manton
A.B. 1920
2¹ LS-1824 Berkeley way Bkly 6999W
- Kane, Florence Margaret Berkeley
A.B. 1918
2¹ LS-1915 Home st Bkly 8628W
- Kang, Peh-Ching Peking, China
A.B. (Peking Government University)
1920
2¹ LS-2227 Dana st Bkly 1652W
- Kaun, Alexander Chicago, Ill.
Ph.B. (University of Chicago) 1916;
M.A. 1918; cand. Ph.D. (Slavic lan-
guages)
1³ LS-2705 Hearst av Bkly 745J
- Kawasaki, Benjamin Shinobu Fresno
A.B. 1919
2 Arch-1739 Euclid av Bkly 6441
- Kearns, Helen Anita San Francisco
A.B. 1920
2¹ LS-1040 Green st, S F Frkn 920
- Kegley, Carl Smith Los Angeles
A.B. (Stanford University) 1917
3 Juris-1618 Arch st Bkly 1835
- Kelburn, Wilber Elwood Long Beach
A.B. (Pomona College) 1920
2¹ LS-1802 LeRoy av
- Kellar, Naomi Los Angeles
A.B. 1918
1 LS-2429 Channing way Bkly 4648
- Keller, Bessie Ellen Los Angeles
B.S. (Utah Agricultural College) 1916
2¹ LS-1732 Webster st, O Lksd 1256
- Kelley, Elizabeth Cecelia Mitchell, S.D.
A.B. (University of Wisconsin) 1916
1 LS-915 Fresno st Bkly 4616J

- Kellogg, Elfreda Emilie San Francisco
A.B. 1920
1 LS-2531 Ellsworth st Bkly 4437J
- Kellogg, Ruth Garnette San Jose
A.B. 1918
21 LS-1909 Berkeley way
- †Kellogg, Will S. San Jose
A.B. (College of the Pacific) 1915
2 LS-Box 581, Monterey
- Kellum, Wilbur Elwood Long Beach
A.B. (Pomona College) 1920
21 LS-Euclid apts Bkly 2971J
- Kelly, Paul Brendan Bakersfield
A.B. 1920; Flood Fellow
1 LS-2646 Dwight way Bkly 2090
- Kemper, Dorothy B. Los Angeles
A.B. 1920
21 LS-2537 Benvenue av
- Kendall, Constance Gerrie Los Angeles
A.B. 1920
1 LS-2248 Blake st
- Kennedy, Harry Edward Berkeley
B.S. 1914
11 Mec-2689 Cedar st Bkly 9144W
- Kerns, Margaret Doherty Salinas
B.L. 1901
13 LS-2219 Blake st Bkly 5291W
- Kerr, Richard Caldwell Coalinga
A.B. 1919
21 LS-2362 Woolsey st Bkly 2706J
- Kessel, John Flenniken Ripon
A.B. (Greenville College) 1919
2 LS-2406 Fulton st Bkly 9143J
- Kierulff, Wallis Arthur Berkeley
B.L. 1905
11 LS-2628 Shattuck av Bkly 674W
- Kiessig, William Frederick Sacramento
A.B. 1920
2 Juris-2200 Piedmont av
- Kilkenny, Lucas Edward Berkeley
Ph.B. 1898
3 Juris-2139 Ward st Bkly 5389J
- Kim, Henry Cu Seoul, Korea
A.B. (Ohio State University) 1917
1 LS-414 Hawes bldg, S F Grfid 457
- Kimball, Mary Jo Glendora
A.B. (University of Southern California) 1917
21 LS-405 Van Buren av, O Oakd 7135
- Kimball, May Charlotte Tonopah, Nev.
A.B. 1920
1 LS-2709 Channing way Bkly 8528
- Kimber, John Anthony Morris Los Angeles
A.B. 1915 and M.A. 1920 (University of Pennsylvania); cand. Ph.D. (psychology)
11 LS-2200 Durant av
- Kimber, Thomas Los Angeles
A.B. (Whittier College) 1920
11 LS-2200 Durant av
- Kimble, Grace Eleanor Los Angeles
A.B. 1917
1 LS-2416 Parker st Bkly 9284W
- King, Albert Darius Berkeley
A.B. 1907 and M.A. 1908 (University of Iowa)
23 LS-1633 Cedar st
- King, Anne Venn Berkeley
A.B. 1907
4 LS-2445 Channing way Bkly 7068J
- King, Frances Irene Savage Whittier
A.B. 1920
21 LS-2637 Haste st Bkly 8680
- King, Henry Safford Worcester, Mass.
A.B. (Clark College) 1907
5 LS-2405 Fulton st Bkly 5121W
- Kingsbury, Laura Mabel Corning
B.S. 1908 and A.B. 1910 (University of Missouri); M.L. 1913
2 LS-1535 Spruce st Bkly 5601J
- Kinley, Harriet Josephine Los Angeles
A.B. 1920
21 LS-1707 Channing way Bkly 2333J
- Kirkland, Ruth Hazel Long Beach
A.B. 1920
21 LS-2520 Durant av Bkly 1675
- Kirkpatrick, Paul Harmon Los Angeles
B.S. (Occidental College) 1916
2 LS-2001 Allston way Bkly 6710
- Kitagawa, Masae San Francisco
B.S. 1919
2 Com-1428 Grant st Bkly 3728W
- Kleeberger, Frank Louis Visalia
B.S. 1908; M.A. 1912
23 LS-Ridge rd and Highland pl Bkly 844J
- Kleiner, Mathilde San Francisco
Graduate (Wilhelms Gymnasium, Hamburg) 1908; M.A. (Columbia University) 1916; cand. Ph.D. (Germanic philology)
3 LS-2801 College av
- Knopf, Harry Oakland
A.B. 1920
21 LS-238 Oakland av, O
- Knudsen, Dagmar San Francisco
B.L. 1914; M.A. 1918
23 LS-4122 Gilbert st, O Pied 5013W
- Knudson, Thurston Pendroy Los Angeles
A.B. 1920
1 LS-2332 College av Bkly 1134
- Kohn, Lois San Francisco
A.B. 1905
21 LS-1723 Lyon st, S F Flmr 519
- Kohner, William Graves St. Louis, Mo.
A.B. (University of Missouri) 1918; M.S. (University of Montana) 1920
1 LS-2224 Chapel st
- Kruger, Charles H. Berkeley
M.A. 1915
12 LS-2207 Ellsworth st

- Krunich, Milutin Belgrade, Serbia
Graduate (Gymnasium of Belgrade) 1912
11 LS-2337 Telegraph av Bkly 5025W
- Kurlandzik, Schöne Charlotte San Francisco
A.B. 1903; M.A. 1908
12 LS-610 Lake st, S F Bayview 1776
- Kuykendall, Ralph Simpson Berkeley
A.B. (College of the Pacific) 1910; M.A.
1918
4 LS-1433 Oxford st Bkly 1874J
- Kyte, George Cleveland Berkeley
A.B. 1915; M.A. 1916
24 LS-2523 Hearst av Bkly 7007
- Lacoste, George John Oakland
A.B. 1919
3 Juris-569 Oakland av, O Pied 7707
- Lake, Edra Percia Atchison, Kans.
A.B. (Midland College) 1917
1 LS-2531 Ridge rd
- Lamson, Helen Dell Berkeley
A.B. 1918
13 LS-2611 Hillegass av
- Lange, Ruth Raymond Berkeley
A.B. 1918
1 Juris-2601 LeConte av Bkly 424
- Langlard, Henri Oakland
S.T.B. (University of Paris) 1900
11 LS-707 Jefferson st, O Oakd 4702
- Larson, John Augustus Boston, Mass.
A.B. 1914 and M.A. 1915 (Boston Uni-
versity); Ph.D. 1920
3 LS-1802 Bonita av
- Lassen, Anita M. Oakland
A.B. 1919
12 LS-1502 Peralta st, O
- Laton, Anita Duncan Sebastopol
A.B. 1917
4 LS-1601 Posen av Bkly 9074J
- Laughren, Catherine Mary Los Angeles
B.S. 1920
1 Com-2526 Hilgard av Bkly 1441
- Lawrence, Jane Washburn Farmington, Conn.
A.B. (Mount Holyoke College) 1909
11 LS-2425 College av Bkly 1165
- Lawson, Theodore Carey Berkeley
A.B. 1920
12 Med-1606 Milvia st
- Lawton, Margaret Emily Hollywood
A.B. 1920
21 LS-2312 Channing way Bkly 6041W
- Leach, Marjorie Wentworth Berkeley
A.B. 1920
1 LS-2704 Channing way Bkly 1801J
- Lease, Leland Jacob East Liberty, Ohio
A.B. (Ohio Wesleyan University) 1920
1 LS-2416 Channing way Bkly 8167J
- Ledeme, Adele Pauline San Francisco
A.B. 1919
1 LS-519 Seventeenth av, S F Pac 6440
- Lee, Franklin C. H. Peking, China
A.B. (Pomona College) 1920
1 LS-2223 Atherton st
- Lee, Mary B. Oakland
A.B. 1920
21 LS-520 Alice st, O Lksd 3703
- Lee, Sarah Docfon Oakland
A.B. 1920
1 LS-520 Alice st, O Lksd 3703
- Le Hane, Kathryn Modesto
A.B. 1920
11 LS-2330 Blake st Bkly 1673J
- Lehr, Elisabeth Henrietta Nevada City
B.S. 1901
21 LS-2303 Hearst av Bkly 1196
- Leigh, Mu Yao William Kiangsi, China
B.S. (Pei-Yang University) 1919
21 Min-2600 Etna st
- Lennon, Thomas Joseph San Francisco
A.B. 1920
12 Med-946 Eddy st, S F Frkn 16
- Lenzen, Victor Fritz San Francisco
B.S. 1913; Ph.D (Harvard University)
1916
2 LS-2218 Dana st Bkly 3267
- Leonard, Charles Berdan Tacoma, Wn.
A.B. 1920
1 LS-2035 Channing way Bkly 2515
- Leonard, Eugenie Andruss Seattle, Wn.
A.B. 1920
1 LS-2435 Russell st Bkly 8220J
- Leonard, Frederick Charles Chicago, Ill.
B.S. 1918 and M.S. 1919 (University of
Chicago); cand. Ph.D. (astronomy);
Lick Observatory Fellow, second half-
year.
2 LS-Mt. Hamilton
- Leslie, Ernest Samuel Berkeley
A.B. 1919
3 Juris-2519 Ellsworth st Bkly 3180W
- Levey, W. Scott Berkeley
B.S. (Delaware College) 1919
2 Chem-2213 Union st Bkly 8816J
- Leviston, Stella Beatrice San Francisco
A.B. (Mills College) 1920
1 LS-2524 LeConte av Bkly 2531
- †Lewis, Charles Henry Santa Cruz
A.B. (Occidental College) 1913; M.A.
(Princeton University) 1916
2 LS-R. F. D. 2, Box 820, Santa Cruz
- L'Hostis, Juliette Marcelle Rockford, Ill.
A.B. (Rockford College) 1920
1 LS-2335 Dwight way Bkly 3086
- Li, Kuan Chung Kiechow, China
B.S. (Peking Government University)
1919
1 Com-2206 Atherton st Bkly 4208J
- Lichthardt, Eschscholtzia Berkeley
A.B. 1917
21 LS-1915 Milvia st Bkly 956W

- Lincoln, Mildred Berkeley
A.B. 1914
1 LS-3015 Hillegass av Bkly 836W
- Lindsay, Allan Peter Milford
A.B. 1919
1 Juris-2240 Telegraph av Bkly 1249
- Lipman, Julia Austin Los Angeles
A.B. 1915
21 LS-2427 Prospect st Bkly 8017W
- Lippman, Marion Hyman San Francisco
B.S. 1913; M.S. 1914
1 Med-795 Sutter st, S F Frkn 953
- Livingstone, Theodora de Laplene Edinburgh, Scotland
M.A. 1917
13 LS-2311 Bancroft way Bkly 214
- Lobree, Alvin A. San Francisco
A.B. 1919
2 Juris-2214 Dana st Bkly 1160
- Lockard, Lois Phoebe Los Angeles
A.B. (Vassar College) 1918
21 LS-2643 Hillegass av Bkly 6337W
- Lockley, Lawrence C. Portland, Ore.
A.B. 1920
21 LS-2328 Grove st
- Lockley, Phyllis Harrington Los Angeles
A.B. 1920
1 LS-2328 Grove st
- Loeber, Frances Maria Monterey
A.B. 1920
1 LS-2519 Hillegass av Bkly 477
- Logan, Benjamin Boone Sacramento
A.B. 1917
3 Juris-2001 Allston way Bkly 6710
- Longenecker, Harry Ellsworth Berkeley
B.S. 1900 and M.S. 1904 (Ohio Northern University)
4 LS-2035 Channing way
- Longyear, Philip Owen Altadena
A.B. (Williams College) 1919
1 Min-2414 Dana st Bkly 4035
- Look, Rachel Graffis Sacramento
A.B. (Stanford University) 1920
1 LS-2627 Hearst av
- Lorimer, Irene Helen Oakland
A.B. 1919
2 LS-1817 Ninth av, O Mer 4412
- Lorner, Anita Evaline Pasadena
A.B. 1920
21 LS-2228 Chapel st Bkly 4558
- Lothrop, M. Lydia Stockton
A.B. (Radcliffe College) 1911; M.A. 1919
2 LS-2628 Benvenue av Bkly 4895J
- Lotterhos, Edith Los Angeles
A.B. (University of Southern California) 1920
21 LS-2635 Hillegass av
- Loudon, Blanche Isabel Moorhead, Minn.
B.S. (Columbia University) 1915
11 LS-2811 Regent st Bkly 303W
- Lowry, E. Monroe Pullman, Wn.
B.S. (State College of Washington) 1920
1 Agr-2117 Center st Bkly 3086
- Lubbers, Albert Java
C.E. (University of Delft) 1912
2 CE-1608½ Oxford st
- Lucas, Beulah Van Engelen Missoula, Mont.
A.B. (University of Montana) 1912
1 LS-1533 Arch st Bkly 4417J
- Luke, Florence Elizabeth Oakland
A.B. 1906
1 LS-206 El Cerrito av, P Pied 5100W
- Lutjeharms, Dolly Cora Alma, Neb.
A.B. (University of Nebraska) 1919;
M.A. 1920; cand. Ph.D. (botany)
2 LS-2695 Cedar st Bkly 538W
- Lyons, Margaret Mary San Francisco
A.B. 1919
21 LS-1553 Fulton st, S F West 8508
- Lyons, Will Tonopah, Nev.
B.S. 1920
11 Mec-2425 LeConte av Bkly 4334
- Maas, George Baltus Anaheim
A.B. 1918
12 LS-Oxford apts Bkly 2385W
- McAfee, Lapsley Ray Berkeley
A.B. 1920
22 Juris-1505 Euclid av Bkly 741
- McBride, Margaret Mary Great Falls, Mont.
A.B. (Trinity College) 1920
1 LS-2911 Hillegass av
- McCandlish, Anna E. Berkeley
B.L. 1909
21 LS-2708 Channing way Bkly 2546J
- McCaslin, Gladys Bernice Berkeley
A.B. (University of Illinois) 1920
1 LS-1726 Tacoma av Bkly 8969W
- McCharles, Stella Ball Berkeley
B.S. 1908
2 LS-2524 Hilgard av Bkly 3345J
- McCroskey, Geraldine Fay Pomona
A.B. 1919
21 LS-2526 Hilgard av Bkly 1441
- McCullough, Irene Doris Sacramento
A.B. 1920
1 LS-2070 Hayes st, S F Pac 5623
- MacCurtain, Lucile Victoria Berkeley
A.B. (Mount Holyoke College) 1916
2 LS-2711 Ashby av Bkly 8966W
- McDaniel, Mary Eliza La Jolla
A.B. and M.A. 1920 (University of Missouri)
1 LS-Scripps Institution, La Jolla
- McDevitt, Grace Catherine San Francisco
A.B. 1920
21 LS-1700 Euclid av Bkly 6789
- McDonald, Bruce Harold Berkeley
A.B. (Occidental College) 1914; B.D. (San Francisco Theological Seminary)
11 LS-2300 Virginia st Bkly 3907W

Macdonald, Dorothy Childs A.B. 1918 3 LS-2476 Broadway, S F	San Francisco Flmr 3903	MacNair, Hazel Farnsworth A.B. 1919 2 LS-2231 Cedar st	Redlands Bkly 6451W
McEntyre, Sophia A.B. 1915; M.A. 1920 13 LS-2515 College av	Berkeley Bkly 7344W	McRoberts, Louise Eberlein A.B. 1916; M.A. 1917; Gr.P.H. 1918; cand. Ph.D. (research medicine)	Alameda West 3032
McGill, Margery Elizabeth A.B. 1920 1 LS-2537 Virginia st	La Mirada Bkly 3062	MacWhirk, Mabel Marie A.B. (Oberlin College) 1918 21 LS-Whitcotton Hotel	Mt. Gilead, Ohio Bkly 7300
McGinty, Ruth Mary A.B. 1920 1 LS-2506 Keith av	Berkeley Bkly 2853J	Madsen, Louise Hamborg A.B. 1918 1 LS-2221 Parker st	Solvang Bkly 5284J
McGrath, Mabel Elizabeth A.B. 1919 11 LS-1613 Grove st	Berkeley Bkly 6329J	Maeser, Sherwin A.B. (Brigham Young University) 1909; cand. Ph.D. (organic chemistry)	Berkeley Bkly 6597W
McGrath, Merle Helen A.B. 1920 21 LS-1613 Grove st	Berkeley Bkly 6329J	Maggetti, Ubaldo Pasquale A.B. 1920 21 LS-804 Filbert st, S F	San Francisco Sutr 2216
McGrath, Warren Thomas A.B. 1919 1 LS-1613 Grove st	Berkeley Bkly 6329J	Mah, Margaret Katherine A.B. 1920 1 Med-3050 Hillegass av	Berkeley Bkly 1677W
McGregor, Elizabeth Colson A.B. (Pomona College) 1910 12 LS-2412 S Atherton st	Holtville Bkly 4147J	Mah, Wing Ngui A.B. (University of Illinois) 1916; M.A. 1917; cand. Ph.D. (political science)	Berkeley Bkly 1677W
McGregor, Helen Roberta A.B. 1920 2 Juris-731 Sixtieth st, O	Oakland Pied 658	Mains, Andrew John, Jr. A.B. 1920 1 CE-50 Boyce st, S F	San Francisco Pac 1709
McGugin, Winifred Ph.B. (University of Chicago) 1904 21 LS-2311 Bancroft way	Berkeley Bkly 214	Maisner, Herman A.B. 1920 21 Chem-2213 Bancroft way	Kalisch, Poland Bkly 1238W
MacIver, Ivander A.B. 1917; M.A. 1919 3 LS-1534 Arch st	El Paso, Tex. Bkly 2230	Mallinson, Annie Lynam A.B. 1920 21 LS-2417 LeConte av	Oakland Bkly 5650
Mackay, Alexander Borthwick M.A. 1900 and LL.B. 1903 (Glasgow University)	Calgary, Canada Bkly 3244J	Mallock, Walter Scott B.S. 1919; M.S. 1920 22 Agr-2801 Regent st	Berkeley Bkly 5307J
11 LS-2590 Buena Vista way	Berkeley	Mallon, Mildred A.B. 1920 2 Juris-2721 Haste st	Bkly 8800
McKay, Donald Graham A.B. 1919; B.S. 1920 12 LS-3055 Hopkins st, O	San Francisco Frwl 1533J	Mallon, Sophia Beadle A.B. (Vassar College) 1918 1 LS-2535A Channing way	Cincinnati, Ohio Bkly 6780W
Mackay, Dorothy Louise A.B. 1918; M.A. 1919 2 LS-166 Saturn st, S F	San Francisco Mrkt 3677	Manildi, Joseph S. A.B. 1920 1 Mec-2634 Bancroft way	Santa Cruz Bkly 5942
MacKay, Eaton MacLeod A.B. 1920 21 Med-2329 College av	Berkeley Bkly 6134W	Mann, Margaret Campbell A.B. (University of Oregon) 1915; M.A. 1918; cand. Ph.D. (zoology); James M. Goewey Fellow in Zoology	Berkeley Bkly 3354
MacKnight, Mildred Margaret A.B. 1920 1 LS-2609 LeConte av	Berkeley Bkly 3836W	Marhenke, Paul A.B. 1919 2 LS-Univ. Cottage No. 5	Pasadena Bkly 5357W
McLean, Arthur Lawrence A.B. 1920 21 LS-15 Canyon rd	Berkeley Bkly 1060	Marlowe, Madeline T. A.B. 1920 21 Med-2417 LeConte av	Pasadena Bkly 5650
McMeen, Wanda M. A.B. 1920 21 LS-2500 Durant av	Berkeley Bkly 5716J		
McMullin, Elizabeth Julia A.B. 1920 1 LS-1525 1/2 Milvia st	San Francisco Bkly 9573W		

- Marra, Ubaldo Joseph New York, N. Y.
A.B. 1915 and M.A. 1919 (New York University); cand. Ph.D. (history)
2 LS-Coventry rd, Kensington Park Bkly 9407J5
- Marsh, George Bonner San Marcos, Texas
A.B. (Southwestern University) 1913
1 LS-2041 Cedar st Bkly 4918W
- Martens, Elise Henrietta Oakland
A.B. 1906
2 LS-2720 Alcatraz av Pied 4183W
- Martin, Edward Atherton Oakland
A.B. 1918
3 Juris-2119 Bancroft way Bkly 4691W
- Martin, Leland Stanford Porterville
A.B. 1913
1 Juris-El Granada apts
- Martin, Lorraine Marie San Francisco
A.B. 1920
1 LS-203 Central av, S F Park 3599
- Martin, Margaret Elizabeth Oakland
A.B. 1918
2 LS-552 Thirty-first st, O Pied 8396W
- Martin, Vibella Oakland
A.B. 1920
1 LS-678 Hillgirt Circle, O Mer 1820
- Martin, William Franklin Berkeley
B.S. 1903 and C.E. 1904 (University of Texas); M.C.E. (Cornell University) 1906
2 LS-1054 Mariposa av Bkly 8214W
- Marvin, George W. Santa Rosa
A.B. 1920
21 CE-2401 Durant av
- Mason, Albert Burton Exeter
A.B. 1920; Sheffield-Sanborn Scholar
2 Juris-2601 Channing way Bkly 5904
- Mason, Clifford Verne Lodi
A.B. 1919
2 LS-2119 Addison st Bkly 5393W
- Mathews, Philip Strong Pasadena
A.B. 1919
3 Juris-2739 Channing way Bkly 7280
- Mathison, Calla Los Angeles
A.B. 1917
3 Juris-2635 Hillegass av Bkly 3839J
- Matsui, Shichiro Kyoto, Japan
LL.B. (Doshisha University) 1919
2 LS-1634 Grant st Bkly 8394
- Matthews, Herbert Hill Mill Valley
A.B. (University of Oregon) 1913
12 LS-Mill Valley M.V. 344W
- Maxwell, George Lawrence, Jr. Woodland
A.B. 1917
1 LS-1430 Spruce st Bkly 5849
- Mayrisch, Beatrice Mary Reno, Nev.
B.L. 1915
2 LS-4128 Woodruff av, O Mer 1542
- Mazzera, Harry Albert Stockton
A.B. 1919
3 Juris-2211 Ellsworth st Bkly 5496W
- Mead, Ruth Bernice Caldwell, Idaho
A.B. (College of Idaho) 1918
1 LS-2646 1/2 Telegraph av Bkly 7342W
- Meek, Carolyn Stevens Antioch
B.S. 1920
21 Agr-2625 LeConte av Bkly 8626J
- Meltzer, Leonard Joseph Piedmont
A.B. 1917
3 Juris-1090 Ardmore av, O Lksd 5162
- Memmler, Gertrude Alma Monrovia
A.B. 1920
1 LS-1410 Scenic av Bkly 3607
- Mercer, Harry Toner Long Beach
A.B. 1920
1 LS-2415 Haste st Bkly 244W
- Mercer, Pauline Louise Oakland
A.B. 1920
1 LS-670 Brockhurst st, O Pied 1010W
- Merenbach, Nathan San Francisco
A.B. 1919
2 Juris-2218 Haste st Bkly 1497J
- Mering, Sumner Needham Sacramento
A.B. 1920
2 Juris-2625 Hearst av Bkly 9535
- Merriam, Faith Santa Barbara
A.B. (Vassar College) 1915; M.A. (Columbia University) 1917
21 LS-2630 Bancroft way Bkly 4488J
- Merriam, Lawrence Campbell Berkeley
A.B. 1920
1 Agr-2601 Channing way Bkly 5904
- Merrick, Mignon Beth San Diego
A.B. 1920
21 LS-2035 Channing way Bkly 2515
- Merrill, John Althouse Albany, Ore.
A.B. 1920
21 LS-2122 Bancroft way Bkly 5659W
- Merrill, Reynold Cluff Richmond, Utah
A.B. 1914 and M.A. 1917 (University of Utah); cand. Ph.D. (education)
2 LS-2235 Chapel st Bkly 2928W
- Metcalf, Kenneth M. Los Angeles
A.B. 1920
12 Med-2521 Durant av Bkly 3437
- Metzner, Mildred San Francisco
A.B. 1920
12 Med-2709 Channing way
- Meyers, Mildred Sophie Alameda
A.B. 1920
21 LS-2021 Alameda av, A Ala 1116
- Mihills, Mildred Berkeley
B.L. (Baylor College) 1905; A.B. 1909 and M.A. 1915 (University of Texas)
1 LS-2309 Ellsworth st Bkly 1118
- Miklau, Margaret San Francisco
B.S. 1904
21 LS-160 Clifford ter, S F Mrkt 6688
- Millar, Russell Ward Berkeley
B.S. 1916 and M.S. 1920 (University of Illinois)
2 Chem-2606 Bancroft way Bkly 2617

- Millard, Mary Elizabeth · Vancouver, B.C.
A.B. 1920; Enid Williams Memorial
Scholar
1 LS-1732 Highland pl Bkly 3158W
- Millard, Maude Lovell San Francisco
A.B. 1920
1 LS-U C Cottage No. 5 Bkly 5357W
- Miller, Basil William Pasadena
A.B. 1917 and B.D. 1919 (Peniel Col-
lege); M.A. (University of Southern
California) 1920
1 LS-Pacific School of Religion
- Miller, Daryl Branch Berkeley
A.B. (Columbia University) 1915
2 LS-2737 Woolsey st Bkly 2313
- Miller, Elizabeth Alturas
B.S. 1919
1 Com-2321 Ward st Bkly 4409J
- Miller, Grace Gray Pomona
A.B. (Pomona College) 1918
1 LS-2424 Virginia st Bkly 3645J
- Miller, Robert Cunningham Greenville, Ill.
A.B. (Greenville College) 1920
1 LS-2406 Fulton st Bkly 9143J
- Miller, Robert Perry Yarba Linda
B.S. (University of Alberta) 1920
1 LS-2611 LeConte av Bkly 887
- Miller, Roland McLeod Los Angeles
A.B. (University of British Columbia)
1916; M.A. 1920
2 LS-2606 Dwight way Bkly 139
- Millerd, Frederic Austin Long Beach
A.B. (Grinnell College) 1920
1 CE-2955 Piedmont av Bkly 646
- Millerd, Lawrence Edward Long Beach
A.B. (Grinnell College) 1920
1 CE-2955 Piedmont av Bkly 646
- Milliken, Mary Cobb Oakland
A.B. 1920
1 LS-3858 Howe st, O Pied 4728
- Mills, Emily San Francisco
A.B. (Colorado College) 1910
1 LS-New Outside Inn, S F
- Mitchell, Harry Curtis Berkeley
A.B. (University of Kansas) 1916; B.D.
(Rochester Theological Seminary) 1919
1 LS-2434 Roosevelt av
- Moberg, Erik Gustaf Berkeley
B.S. 1916 and M.S. 1917 (University of
North Dakota); University Fellow in
Zoology
2 LS-Scripps Institution, La Jolla
- Mock, Marjorie Thornton Oakland
A.B. 1919
1 LS-5105 Genoa st, O Pied 3361
- Mohlman, Elizabeth Manhattan, Kans.
A.B. (Ottawa University) 1915
1 LS-2106 Hearst av Bkly 3723J
- Mohr, Paul San Francisco
A.B. 1920
1 LS-2428 College av Bkly 5831
- Moller, Mabel Johanna Oakland
A.B. 1916
2 LS-426 Twenty-ninth st, O Oakd 7839
- Molony, Richard E. Los Angeles
A.B. 1920
1 LS-2345 College av Bkly 62
- Montell, Douglas G. Santa Cruz
A.B. 1920
1 LS-2527 Ridge rd Bkly 6107
- Montgomery, M. Laurence Simi
A.B. 1920
2 Med-2425 Bancroft way Bkly 1743
- Moodey, Ruth St. Helena
A.B. 1918
1 LS-2500 Durant av Bkly 8554J
- Moody, Elma Irene Laton
A.B. 1920
1 LS-Hotel Crail Bkly 9310
- Moody, Walter Leland Santa Monica
A.B. 1920
1 LS-2428 College av Bkly 5831
- Mooney, William Tyrrell Oakland
A.B. 1920
1 LS-1085 Forty-third st, O Pied 1701J
- Moore, George William, Jr. Berkeley
A.B. 1920
2 Juris-859 Contra Costa av Bkly 6463
- Moore, Paul Whittier
A.B. (Whittier College) 1916
1 Mec-2212 Bancroft way
- Moreland, Eeva Merle Imperial, Neb.
A.B. 1920
1 LS-2629 Haste st Bkly 3289
- Morgan, Walter Emmett Alameda
A.B. 1919
2 LS-1010 Pacific av, A Ala 2819J
- Moriarty, Josephine Ann San Francisco
A.B. 1918
1 LS-131 Parker av, S F Pac 3388
- Morrill, Lena Marie Berkeley
A.B. 1920
1 LS-1629 Addison st Bkly 4608W
- Morris, Grace Lenore San Francisco
A.B. 1920
1 LS-1504 Masonic av, S F Park 3941
- Morris, Richard Herman Venice
A.B. 1920; B.S. 1920
1 Mec-2226 Chapel st Bkly 879
- Morrison, Beulah May Laton
A.B. 1919; M.A. 1920
2 LS-2611 Durant av Bkly 4525W
- Morrison, Lewis Frances San Francisco
A.B. 1920; M.A. 1920
1 LS-760 Thirty-fifth av, S F
Bay View 390

- Morrison, Richard Howard Ellendale, N.D.
A.B. 1916
3 Juris-3423 Webster st, O Pied 4669W
- Morse, Harold A. Oakland
A.B. 1919
12 Med-2521 Durant av
- Morse, Roy Robert Oakland
B.S. 1913; cand. Ph.D. (geology)
4 LS-5715 Fleming av, O Elm 943
- Morse, Vera Frances Berkeley
A.B. 1920
11 LS-2536 Benvenue av Bkly 6590W
- Mosbacher, Cecil Berkeley
A.B. 1920
1 LS-2901 Regent st Bkly 4381
- Moses, Florence Emma Oakland
A.B. 1919
2 LS-5424 Claremont av, O Pied 6516
- Mudd, Seeley Greenleaf Los Angeles
B.S. (Columbia University) 1917
1 Med-Cloyne ct Bkly 4710
- Muldoon, Madeline Ann Berkeley
A.B. 1917
12 Med-2417 Blake st
- Murchio, George Alexander Clayton
A.B. 1919
2 Juris-5459 Boyd av, O Pied 5297J
- Murdock, Margaret Elliott San Francisco
A.B. 1918
11 LS-2826 Sacramento st, S F West 4409
- Murphy, Gladys Ethel Napa
A.B. 1920
1 LS-1700 Euclid av Bkly 6789
- Murthin, Evelyn Elin San Francisco
A.B. 1920
1 LS-554 Vienna st, S F
- Naylor, Forest Underwood Springfield, Mo.
A.B. 1920
1 Mec-2525 Durant av Bkly 8411
- Neely, Marguerite Eugenie Fresno
A.B. 1918
11 LS-2318 Telegraph av Bkly 5964
- Neer, Francis E. Davis
B.S.A. (Oregon Agricultural College)
1914
21 Agr-University Farm, Davis
- Neilson, Esther Pooler Benicia
A.B. 1920
11 LS-1111 E Thirty-third st, O Mer 5596
- Neilson, Neils Peter Milville, Utah
B.S. (Utah Agricultural College) 1919
1 LS-2238 Ellsworth st Bkly 4230W
- Nelson, Bessie E. Riverside
A.B. 1920
21 LS-2721 Channing way Bkly 808
- Nelson, Dorothea Eckstorm Redlands
A.B. (University of Redlands) 1920
1 LS-2531 Ellsworth st Bkly 4437J
- Nelson, Richard Newman Eugene, Ore.
A.B. (University of Oregon) 1919; Uni-
versity Fellow in Geology
1 LS-2237 Durant av
- Newbecker, Bernice Mitchell Ord, Nebr.
B.S. (Hastings College) 1916
2 LS-2525 Durant av Bkly 8238
- Newman, Anne L. Murray, Utah
A.B. 1920
1 LS-1932 Home st Bkly 7664W
- Newton, Harry Groll New York, N.Y.
A.B. 1905 and M.A. 1906 (Indiana Uni-
versity)
1 Agr-1501 North st Bkly 2270J
- Newton, John Dawson Vancouver, B.C.
B.S.A. (McGill University) 1917
1 Agr-1924 Channing way Bkly 4210
- Nichols, Mildred Edith Berkeley
A.B. 1920
1 LS-2124 Blake st
- Nichols, Roy Theodore Oakland
Ph.B. (University of Wisconsin) 1904
1 LS-530 Merritt av, O
- Nilson, Walter T. Oakland
A.B. 1920
2 Juris-1031 Linden st, O Lksd 1957
- Noakes, Muriel Genevieve San Jose
A.B. 1920
1 LS-2519 Hillegass av Bkly 477
- Nobbs, Arthur Henry San Francisco
D.D.S. 1915 and A.B. 1917 (University
of Minnesota)
21 LS-134 Hugo st, S F
- Noland, Leila New York, N.Y.
A.B. (Smith College) 1914
3 LS-1737 Virginia st
- Noyes, George Rapall Berkeley
A.B. 1894, M.A. 1895, and Ph.D. 1898
(Harvard University)
2 LS-1434 Greenwood ter Bkly 1767J
- Noyes, William Albert, Jr. Berkeley
A.B. (Grinnell College) 1919; D.Sc.
(University of Paris) 1920
1 Chem-2606 Bancroft way Bkly 2617
- Nyman, Rudolph Francis Schenectady, N.Y.
A.B. (University of Michigan) 1908;
M.A. 1916; cand. Ph.D. (education)
3 LS-1707 Grove st Bkly 6967J
- Okada, Masataro Kyoto, Japan
LL.B. (Doshisha University) 1916
21 LS-576 Sycamore st, O
- Okuno, Youtaro Kurayoshi, Japan
A.B. 1920
21 LS-1918 Francisco st Bkly 1467
- Olanie, Mildred Helen Oakland
A.B. 1920
1 LS-528 Chetwood st, O Pied 7043J
- Olberg, Frederick Herman Irene, S.D.
A.B. 1920
1 Med-2422 McKinley av Bkly 9441W

- Oliver, Mary Ethel San Francisco
A.B. 1920
1 LS-2530 Ridge rd Bkly 7084
- Ollerton, James Adams Tempe, Ariz.
A.B. (Brigham Young University) 1914
12 Med-2340 Roosevelt av
- Oman, Katherine Spokane, Wn.
A.B. 1920
1 LS (HF)-1408 Eighth av, S F
Snst 3600
- O'Neill, Anne Wade Chickasha, Okla.
M.A. (Clark University) 1918
1 LS-2627 Hearst av
- O'Neill, Kate Navin San Jose
A.B. 1906
1 LS-2508 Ridge rd Bkly 4499W
- Orozco, Maxine Josephine Berkeley
A.B. 1920
1 LS-1637 Fairview st
- Osborne, Butler Joseph San Francisco
A.B. 1919
11 LS-2605 Durant av Bkly 6981
- Osborne, Vivian Costroma Houston, Texas
A.B. 1920
1 LS-2029 Blake st Bkly 3746W
- Ostrom, Gustaf Esmer Whittier
A.B. 1909 and M.A. 1911 (Augustana
College)
1 Chem-3809 Broadway, O
- Ottley, Alice Maria Wellesley, Mass.
A.B. (Cornell University) 1904; M.A.
(Wellesley College) 1906; cand. Ph.D.
(botany)
2 LS-2409 College av Bkly 7749W
- Overstrom, George Pasadena
B.S. (University of Nevada) 1920
21 Mec-2519 Ridge rd
- Owers, Katherine Coronado Beach
A.B. 1920
1 LS-2714 Ridge rd Bkly 9093
- Paden, William Guy San Diego
A.B. 1920
1 LS-883 Cedar st, A Ala 2599W
- Palmer, Emily Godfrey Berkeley
A.B. (Colorado College) 1906; M.A. 1920
3 LS-2818 College av Bkly 9557J
- Palmer, Mabel Ethleen Livermore
B.L. 1908; M.L. 1912
15 Com-1024 Mariposa av Bkly 3252W
- Palmer, Violet Agnes Tuolumne
A.B. 1917
21 LS-2245 Hearst av
- Paltridge, John Cadd Alameda
A.B. (Kalamazoo College) 1901; A.B.
(University of Chicago) 1901
21 LS-1209 Ninth st, A
- Pardini, Julian Grass Valley
A.B. 1919
3 Juris-2214 Union st Bkly 2483
- Parli, Minnie Anne Berkeley
A.B. (Nebraska Wesleyan University)
1917
1 LS-2437 Shattuck av Bkly 5143J
- Pasmore, Edith Edwina San Francisco
A.B. 1920
1 Med-291 Alvarado rd Bkly 8955J
- Patrick, George Zinorei Russia
LL.B. (University of Paris) 1911; cand.
Ph.D. (French philology)
2 LS-Cloyne ct Bkly 4710
- Patrick, Helen Simon Russia
A.B. (University of Kiev) 1914
2 LS-Cloyne ct Bkly 4710
- Pattee, Lila M. Santa Cruz
A.B. 1920
21 LS-2540 Buena Vista way Bkly 5027J
- Patten, Louise Anderson Berkeley
A.B. 1920
2 LS-1609 Spruce st Bkly 4011J
- Patty, Willard W. Berkeley
A.B. (Iowa State College) 1914; M.A.
1920
2 LS-1423 Berkeley way
- Paul, Leslie Alameda
A.B. 1919
1 Mec-1602 San Antonio av, A Ala 1950
- Pavid, Leander Leo Berkeley
A.B. 1916
2 LS-2215 1/2 Ellsworth st Bkly 1468W
- Pearce, Carlyle Melville Oakland
A.B. 1918
12 Med-1535 E Fourteenth st, O Mer 4283
- Pearce, Forrest Merville Oakland
A.B. 1919
2 Juris-1535 E. Fourteenth st, O
Mer 4283
- Pelkan, Karl F. San Francisco
A.B. 1920; Hooper Fellow
1 LS (HF)-746 Shrader st, S F
Mrkt 3354
- Penn, Catharine Clement Saint Helena
A.B. 1920
21 LS-1616 Berkeley way Bkly 7742W
- Perkins, George Clement Oakland
A.B. 1918
3 Juris-2200 Piedmont av Bkly 6601
- Perkins, Robert Augustus Sioux Falls, S.D.
B.S. 1908 and M.S. 1917 (Armour Insti-
tute)
11 LS-2028 Delaware st
- Perrin, Elizabeth Jewell Woodbine, Iowa
A.B. (University of Nebraska) 1917
1 LS-45 Ashbury ter, S F Park 7210
- Perry, Elizabeth Providence, R. I.
Ph.B. (Brown University) 1905
21 LS-1211 Spruce st Bkly 6963J
- Peterson, Claire Cecelia San Francisco
A.B. 1920
21 LS-2435 Twenty-first av, S F
Snst 2607

- Peterson, Lars Hyrum Huntsville, Utah
A.B. 1911 and M.A. 1912 (University of Utah)
1 LS-2416 Stuart st Bkly 1826W
- Peterson, Ruth Turlock
A.B. 1920
1 LS-2131 Kittredge st Bkly 9050W
- Phelps, Roger Sherman San Francisco
Ph.B. 1897; M.A. (Harvard University) 1900
23 LS-Box 59, Brookdale
- Phillips, Henry De Witt Berkeley
A.B. (University of Texas) 1915
1 LS-2333 Fulton st Bkly 7535W
- Philpott, Harley Gordon Berkeley
A.B. and B.S. (College of Idaho) 1920
21 Chem-1910 Haste st
- Phipps, Thomas Erwin Berkeley
A.B. 1915 and M.A. 1916 (University of Texas; cand. Ph.D. (physical chemistry))
3 Chem-2235½ Haste st
- Piccirillo, Louis Berkeley
A.B. 1920
2 Juris-2908 Piedmont av Bkly 5708J
- Pierce, Dixwell Lloyd Davis
A.B. 1919
3 Juris-1616 LeRoy av Bkly 2991
- Platt, Florence McHugh Berkeley
Ph.B. (University of Michigan) 1900; M.A. (University of Denver) 1916
2 LS-1406 Euclid av Bkly 5715J
- Pobanz, John Frederick Berkeley
A.B. (University of Michigan) 1916; cand. Ph.D. (mathematics)
3 LS-2403 Telegraph av Bkly 1051
- Polak, Anna Louise San Jose
A.B. 1920
21 LS-2511 Durant av Bkly 1762W
- Polsdorfer, Agnes Ricker Los Angeles
A.B. 1918
3 Juris-2933 Russell st Bkly 1748
- Pomeroy, George Augustus Berkeley
B.S. 1914; M.S. (University of Michigan) 1920
2 LS-2217 McGee av Bkly 7548W
- Pond, Lee Wah Fresno
B.S. (Iowa State College) 1918; M.A. 1920
2 LS-2504 Regent st Bkly 3893J
- Poole, Edward G. Petaluma
A.B. 1920
2 Juris-2113½ Delaware st Bkly 8782J
- Pooley, George Caldwell Riverside
A.B. (Pomona College) 1920
1 Agr-2314 Derby st
- Porter, Alberta Berkeley
B.S. (Utah Agricultural College) 1919
2 LS-2004 Bancroft way Bkly 7854W
- Posner, Jacob Joseph San Francisco
A.B. 1919
3 Juris-2334 Durant av Bkly 3485
- Powell, Anna Irion Huntsville, Texas
A.B. (University of Texas) 1914
1 LS-2417 LeConte av Bkly 5650
- Power, Jessie Hazel Los Angeles
A.B. 1920; M.A. 1920
11 LS-Euclid apts Bkly 7521J
- Power, Lester Barnum San Francisco
A.B. 1919
2 Com-1526 Masonic av, S F Park 6023
- Powers, Carroll Morris Claremont
A.B. (Pomona College) 1918; M.A. 1920
12 LS-2208 Ellsworth st Bkly 3149J
- Prall, Dorothea Berkeley
A.B. (University of Michigan) 1910; M.A. 1919
5 LS-1420 La Loma av Bkly 7348
- Pratt, Benjamin Harrison Berkeley
B.S. 1914; M.S. 1915; cand. Ph.D. (anatomy)
14 LS-959 Peralta av Bkly 2632W
- Pray, Lucy Miriam Berkeley
B.L. 1914
21 LS-1325 Spruce st Bkly 999W
- Pray, Ralph Edgar Berkeley
A.B. 1920
21 LS PreM-2345 College av Bkly 62
- Pridiaux, Olivette Edna Oakland
A.B. 1920
21 LS-925 E Nineteenth st, O Mer 4974
- Priest, Almyra Knox Oakland
A.B. (Albion College) 1920
1 LS-9809 B st, O Elm 989
- Pronati, Joseph John Torino, Italy
B.L. 1914
21 LS-1920 Mason st, S F Dgls 3542
- Quill, Albert A. Crockett
A.B. (Santa Clara College) 1918
3 Juris-Crockett
- Rabinowitz, Herbert San Francisco
A.B. 1920
2 Juris-2522 Dana st Bkly 2368W
- Radcliff, Katherine Mary Watsonville
A.B. 1920
1 LS-2714 Ridge rd Bkly 9093
- Raitt, George Emmett Santa Ana
A.B. (Pomona College) 1916
21 LS-1734 Oxford st
- Ramage, William Douglas Berkeley
B.S. 1918
1 Chem-2204 Durant av
- Ramsey, James Blaine Garnett, Kans.
A.B. (University of Kansas) 1916
1 Chem-2418 Durant av Bkly 1980
- Ranck, Mabel Alay Gage, Okla.
A.B. 1920
21 LS-2420 Channing way Bkly 5103W

- Raphael, James Clarence Berkeley
A.B. 1919
12 Med-3019 Harper st Bkly 1641J
- Raphaelson, Rayna Simons Mill Valley
A.B. (University of Illinois) 1917
1 LS-1639 La Vereda st Bkly 1323W
- Rau, Venkata Banglore, India
A.B. 1907 and M.A. 1911 (Madras)
1 Agr-2224 Dana st Bkly 9187J
- Raynolds, Evelyn Board Pasadena
B.L. 1914; M.A. 1915
12 Med-Marguerite apts
- Reading, Abram Beach, Jr. Auburn
A.B. 1918; cand. Ph.D. (economics)
2 Juris-2617 Cedar st Bkly 2002W
- Rector, William Gerry Merced
A.B. 1915; M.A. 1917
22 LS-2101 Telegraph av, O Lksd 1700
- Redfield, Helen Houston, Texas
A.B. (Rice Institute) 1920
1 LS-2642 Bancroft way Bkly 653
- Rediger, Joseph L. Chicago, Ill.
A.B. (Bluffton College) 1919
1 LS-2438 Durant av Bkly 8757W
- Rees, Charles William Berkeley
B.S. (Utah Agricultural College) 1913;
M.A. 1920; cand. Ph.D. (zoology)
3 LS-1704 Walnut st Bkly 9383W
- Reich, William Walter Manila, P. I.
A.B. 1917 and B.S. 1919 (University of
the Philippines)
22 Med-2530 Hilgard av Bkly 5869J
- Reid, Elisabeth Martha Huron, S.D.
Ph.B. (University of Wooster) 1899
1 LS-2416½ Durant av Bkly 8537W
- Reinhart, Milton Joseph Elko, Nev.
A.B. 1917
2 Juris-2400 Durant av Bkly 7954
- Reston, Constance San Francisco
A.B. 1920
1 LS-2536 College av Bkly 8375W
- Reyland, Evelyn Lax Oakland
A.B. 1920
21 LS-617 Twenty-ninth st, O Oakd 6301
- Reynolds, Alene Margarete Oakland
A.B. 1920
1 LS-1569 Jackson st, O Oakd 2231
- Reynolds, T. Eric Kent, Wn.
A.B. 1919
21 Med-1711 Euclid av Bkly 3378
- Rhein, Violet Florence Santa Cruz
A.B. 1920
1 LS-2435 Hilgard av Bkly 6406
- Rhodes, Grace Bernice Chino
A.B. (Stanford University) 1919; M.A.
1920
1 LS-2833 Piedmont av
- Rich, Catherine Johnson Claremont
A.B. (Pomona College) 1920
1 LS-2019 Durant av Bkly 1211
- Richard, Paul Baker Berkeley
A.B. (University of Iowa) 1920
2 Juris-2632 Durant av Bkly 5137W
- Rickard, Ruth Louise Riverside
A.B. (Mount Holyoke College) 1920
1 LS-2741 Webster st Bkly 6312J
- Riess, Iola San Francisco
A.B. 1917; M.A. 1919; cand. Ph.D.
(philosophy)
3 LS-2502 Hilgard av
- Riggs, Lutah Maria Santa Barbara
A.B. 1919
22 Arch-2311 Bowditch st Bkly 7037W
- Riley, Carmel Berkeley
A.B. 1907
12 LS-2437 Warring st Bkly 2893
- Riley, Irma Tyrrell Berkeley
A.B. 1915
2 LS-2437 Warring st Bkly 2893
- Robards, Miriam Alexandria, Minn.
A.B. (Carleton College) 1915
21 LS-2642 Bancroft way Bkly 653
- Robeson, William Vancouver, B.C.
A.B. (University of Manitoba) 1890
11 LS-76 Third st, S F
- Robinson, James Bestor Oakland
A.B. 1918
3 Juris-552 Montclair av, O Mer 3696
- Robinson, Lucy Margaret Berkeley
A.B. 1904
21 LS-2809 Russell st Bkly 2202
- Robinson, Webster Richard Cambridge, Mass.
A.B. 1919; cand. Ph.D. (economics)
2 LS-2563 Martinez av Bkly 2057J
- Rocca, Helen Mitchell Middleton
A.B. 1919
2 LS-2401 Hilgard av Bkly 3694J
- Rock, Marian Lake Charles, La.
A.B. (Tulane University) 1920
1 LS-2734 Forest av Bkly 3484J
- Rohrbacher, George Henri Stockton
A.B. 1920
12 Med-2315 Bancroft way
- Rosenberg, C. Leonard Oakland
A.B. 1920
2 Juris-598 Twenty-third st, O Oakd 4294
- Rothman, Theodore Los Angeles
B.S. 1917
12 LS-Dana Hall Bkly 1160
- Rouleau, Alice G. Oakland
A.B. 1920
1 LS-7 Moss av, O Pied 8054
- Roumiguere, Henriette Berkeley
A.B. 1920
1 LS-2213 Dwight way Bkly 217W
- Roush, Lucile Palo Alto
A.B. (Stanford University) 1918
1 LS-2311 Bancroft way Bkly 214

- Ruddick, Jay Leon Berkeley
A.B. 1917
2 LS-2642 Dana st Bkly 7758W
- Ruiz, Leopoldo Teodosio Philippine Islands
A.B. 1920
21 LS-2700 Bancroft way Bkly 8570
- Russ, Helen Cummins Sebastopol
A.B. 1915
21 Arch-1513 Scenic av
- Russell, Harry F. Oakland
A.B. 1919
21 Agr-331 Alcatraz av, O Pied 4146J
- Russell, Margaret Helen Denver, Colo.
A.B. (Smith College) 1911; M.A. 1920;
cand. Ph.D. (psychology)
3 LS-2611 Durant av
- Russell, Richard Joel Hayward
A.B. 1920
1 LS-2237 Durant av Bkly 5098
- Rutherford, Elizabeth Jane Truckee
A.B. 1920
1 LS-1036 Oxford st Bkly 5116J
- Sabelman, Marie Ruth Proberta
B.S. 1910
3 LS-2428 Channing way Bkly 6408
- Sahgal, Gobind Ram Berkeley
A.B. 1920
1 Mec-2134 Oxford st Bkly 409
- St. Clair, Grace Elizabeth La Verne
A.B. (Pomona College) 1920
1 LS-1406 Henry st
- Sampson, John Jacob San Francisco
A.B. 1918; M.D. (Harvard University)
1920
21 LS (HF) Palace Hotel, S F Sutr 700
- Sanderson, Gorham Delsy Berkeley
A.B. 1920
21 LS-1441 Bonita av Bkly 5016W
- Sanderson, Lemuel Dalton Berkeley
A.B. 1919
3 Juris-1441 Bonita av Bkly 5016W
- Saund, Dalip Singh India
A.B. (University of Punjab) 1919
21 Agr-1731 Allston way Bkly 3803J
- Scanlan, Ralph J. San Diego
A.B. 1920
1 LS-4120 Howe st, O Pied 3047J
- †Scherer, Norman William Columbus, Ohio
B.S. 1911 and M.S.F. 1914 (University
of Michigan)
2 Agr-2097 Summit st, Columbus, Ohio
- Schleef, Caroline Berkeley
A.B. 1913
2 LS-2500 Durant av Bkly 8464J
- Schlegel, Cone Cutler Butte, Mont.
A.B. 1919
1 LS-2400 Cedar st Bkly 2834W
- Schlichting, Marie Augusta San Francisco
A.B. 1920
1 LS-1549 Eleventh av, S F Snst 964
- Schneider, Erma Lillian Berkeley
A.B. (University of Cincinnati) 1913
1 LS-2618 College av Bkly 7059J
- Schraidt, Ferdinand F. Los Angeles
A.B. 1909; M.A. 1910
13 LS-416 Alameda st, Vallejo
- Schroeder, Hans Emil August San Francisco
A.B. 1918
12 LS-421 Kearny st, S F Krny 3664
- Schroeder, Mabel Roberts Berkeley
B.S. (University of Ohio) 1920
21 LS-Hotel Morse Bkly 8300
- Schultz, Herbert H. San Francisco
A.B. 1920
11 Med-523 Ninth av, S F Pac 3744
- †Schwalbach, Amelia O. Berkeley
A.B. 1919
2 LS-Waterman
- †Schwalbach, Flora Elizabeth Berkeley
A.B. 1919
2 LS-Waterman
- Schwinn, Kenneth Evan Redlands
A.B. 1916
3 Juris-Oxford apts Bkly 2385W
- Sciobereti, Raymond Henri Los Angeles
A.B. 1920
1 LS-2008 Shattuck av Bkly 5135
- Scott, Elisabeth McKibbin Berkeley
A.B. (Wellesley College) 1919
11 LS-2623 Hilgard av
- Scott, James Coleman Ferndale
A.B. 1920
1 LS-2421 LeConte av Bkly 3500
- Scott, Robert Campbell Pittsfield, N. H.
A.B. (Harvard University) 1920
21 Agr-2623 Hilgard av Bkly 1001W
- Scouart, Alice Brussels, Belgium
Doctor in Physics and Mathematics (Uni-
versity of Brussels) 1911
1 LS-24 Panoramic way Bkly 6695J
- Scovell, Bernice Bowman Berkeley
A.B. (Colorado College) 1916
1 LS-2614 Hilgard av Bkly 3335
- Scudder, Kenyon Judson Seattle, Wn.
A.B. 1917
1 LS-2940 Pine av Bkly 677J
- Seale, Blanche E. Whittier
A.B. 1919
1 LS-2400 Piedmont av Bkly 5224
- Sears, Millicent Lura Reno, Nev.
B.S. (Columbia University) 1916
11 LS-Cloyne ct Bkly 4710

- Selle, Raymond Martin Fillmore
B.S. (Occidental College) 1920
1 LS-2320 Bancroft way Bkly 4676
- Seward, Raymond Sanford Long Beach
B.S. (Pomona College) 1912
13 LS-1538 Henry st
- Seybolt, Otilie Urbana, Ill.
A.B. (Mount Holyoke College) 1910;
M.A. (University of Wisconsin) 1915
1 LS-2425 College av Bkly 1165
- Seymour, Harry Boyd Sacramento
A.B. 1917
3 Juris-1618 Arch st
- Shaffer, Allyn Moore Berkeley
B.S. 1916 and M.S. 1920 (Northwestern
University)
1 Chem-2522 Warring st Bkly 2995J
- †Sharman, Meave Wright San Diego
B.L. (Carleton College) 1903
1 LS-1520 Dale st, San Diego
- Sharp, Joseph Richmond
A.B. 1918
3 Juris-2334 Durant av Bkly 3485
- Sharp, Paul Winning Fort Jones
A.B. 1920
21 LS PreM-1640 Euclid av Bkly 7057
- Sharp, Thomas William Scott San Francisco
A.B. 1920
21 LS-2215 Stuart st
- Shattuck, Lillian Edna Los Angeles
A.B. 1920
21 LS-2735 Haste st Bkly 8613
- Shea, Martha Helen El Cajon
A.B. 1920
1 LS-1837 Arch st Bkly 1765
- Shelley, Percy Norman Salt Lake City, Utah
B.S. (Utah Agricultural College) 1915
2 Agr-2017 Center st
- Shen, Mung Chin Kinkiang, China
A.B. and M.A. 1917 (University of Colo-
rado); B.S. (University of Arizona)
1919
1 Min-2600 Etna st Bkly 7593
- Shepardson, Harry Clare Alameda
A.B. 1920
2 Med-2119 Eagle av, A Ala 1824
- Shiozaki, Kanzo Tokyo, Japan
B.S. (Tokyo Higher Commercial School)
1918
11 LS-22 Battery st, S F
- Shipman, Marguerite Marie Oakland
A.B. 1919; Sheffield-Sanborn Scholar
3 Juris-2249 College av Bkly 7035J
- Shotwell, Thomas Arnold Hermiston, Ore.
B.S. (McMinnville College) 1917
1 LS-2408 S Atherton st
- Siao, Shun Ching Berkeley
LL.B. (Peking Government University)
1918; M.A. 1920
13 LS-2206 Atherton st Bkly 4208J
- Sievert, Leo Ellsworth Alhambra
A.B. (University of Redlands) 1919
1 Juris-2134 Oxford st Bkly 409
- Siler, Fay San Diego
A.B. 1919
11 LS-2312 Channing way Bkly 6041W
- Silke, Victor Stanley Redlands
A.B. (University of Redlands) 1918
1 LS-2320 Bancroft way Bkly 4676
- Silvermane, Florenze Katherine Los Angeles
A.B. 1920
1 LS-2545B Benvenue av
- Simmons, Lucile Belmont Los Angeles
A.B. (Pomona College) 1919
1 LS-1701 Euclid av
- Simpson, Miriam Elizabeth Sebastopol
A.B. 1915; M.A. 1916; cand. Ph.D.
(anatomy); University Fellow in Anat-
omy
4 LS-934 Shattuck av Bkly 7496J
- Simpson, Samuel Marion Berkeley
A.B. (McMinnville College) 1917
21 LS-2408 S Atherton st Bkly 9128W
- Sinclair, Marguerite Craig Caruthers
A.B. 1919
11 LS-1509 Arch st
- Singh, Pritam Punjab, India
A.B. (Punjab University) 1917
1 LS-1731 Allston way Bkly 3803J
- Singh, Singh Pardaman
Ludhana, Punjab, India
A.B. (University of Utah) 1918; M.A.
(University of Kansas) 1919
3 LS-1731 Allston way Bkly 3803J
- Singleton, Caroline Bates St. Louis, Mo.
A.B. (Wellesley College) 1906; M.A.
1912
4 LS-2642 Bancroft way Bkly 653
- Sisler, Della Jarrett Emporia, Kan.
B.L.S. (University of Illinois) 1905
22 LS-2333 Cedar st Bkly 4088W
- Sittman, Penelope Berkeley
B.S. 1911
23 LS-1430 Euclid av Bkly 2442W
- Sizer, Miriam Berkeley
A.B. 1920
21 LS-2946 Magnolia st Bkly 6218
- Skelton, Leonard William Pasadena
A.B. 1919
12 Med-2248 Telegraph av Bkly 9011
- Slade, Lucille Mae Berkeley
A.B. 1920
1 LS-1547 Euclid av Bkly 6681
- Smelser, Lorene Edna Napa
A.B. 1920
1 LS-2427 Stuart st Bkly 4730W
- Smiley, F. Catherine Orange
A.B. (Pomona College) 1916
12 LS-2400 Bancroft way

- Smith, Adelaide Berkeley
B.S. (Wellesley College) 1893; A.B. (University of Cape of Good Hope) 1905; M.S. 1912
6 LS-2523 Hillegass av Bkly 710
- Smith, Carrie Louisa Berkeley
B.S. 1903
21 LS-3022 Harper st Bkly 4964W
- Smith, Ed Sinclair, Jr. Coalinga
B.S. 1920
11 Mec-2229 Durant av Bkly 964
- Smith, Edwin B. Greeley, Colo.
B.S. (Columbia University) 1908; M.A. (University of Denver) 1916
1 LS-2809 Stuart st Bkly 9110J
- Smith, Eva Pearl Mill Valley
A.B. (University of Michigan) 1917
11 LS-219 Lovell av, M V M V 415
- †Smith, Francis Ferdinand Brigham City, Utah
A.B. (Brigham Young University) 1919
1 LS-Brigham City, Utah
- Smith, H. Ezmond Salt Lake City, Utah
A.B. (University of Utah) 1920
1 Com-2529 Fulton st
- Smith, Harvey L. Stockton
A.B. 1920
21 LS-2321 Haste st Bkly 5198W
- Smith, Helen Harrison Franklin, Pa.
A.B. (Vassar College) 1918
1 LS-2535A Channing way Bkly 6780W
- Smith, Mildred Marie San Francisco
A.B. 1919
11 LS-3891 Clay st, S F Pac 4427
- Smullin, George Wesley Clinton, Iowa
B.S. (Iowa State College) 1917
1 LS-2400 Woolsey st Bkly 4641
- Smyrl, Elizabeth Ann El Paso, Tex.
A.B. (Southwestern University) 1916
1 LS-2618 College av Bkly 7059J
- Solomon, Alfred A. Oakland
A.B. 1920
12 Med-1013 Sixtieth st, O Pied 6306W
- Sommer, Anna Louise Pasadena
B.S. 1920
1 Agr-2217 Fulton st Bkly 3810
- Spaulding, Robert Kilburn Oakland
A.B. 1920
1 LS-4191 Opal st, O Pied 3135
- Spicer, Morgan Vardry Laramie, Wyo.
A.B. (University of Wyoming) 1917
3 Juris-1584 LeRoy av Bkly 6866J
- Spofford, Eldon Battles Berkeley
A.B. 1918
3 Juris-950 Pine st, S F
- Stafford, Douglas Daniel Alameda
A.B. 1920
21 LS-2034 San Antonio av, A Ala 1563
- Starke, Florence Davies Berkeley
B.S. 1913
12 LS-2434 College av Bkly 3203J
- Steed, Daniel Victor Los Angeles
A.B. (University of Southern California) 1914; cand. Ph.D. (mathematics)
3 LS-2339 Regal rd Bkly 783
- Steeves, Kathleen Amanda Fortuna
A.B. 1920
21 LS-2627 Hearst av Bkly 3229
- Stein, Mildred D. Hastings, Nebr.
A.B. (Hastings College) 1916
1 LS-1808 Bancroft way Bkly 38J
- Stellar, Robert Woodley Berkeley
B.S. (Occidental College) 1919
12 Med-Treehaven apts Bkly 8890W
- Stevens, Nellie Alma Kearney, Nebr.
A.B. (University of Minnesota) 1916
11 LS-1458 Madison st, O
- Stevenson, Margaret Munroe Berkeley
A.B. (Wellesley College) 1920
1 LS-Cloyne ct Bkly 4710
- Stewart, Belle Ritchie Berkeley
A.B. 1917
2 LS-2330 Warring st Bkly 1620
- Stewart, Frances Porter Santa Clara
A.B. 1920
21 LS-1212 Bonita av Bkly 1096J
- Stirling, Matthew Williams Berkeley
A.B. 1920
1 LS-2429 Martinez av Bkly 8208
- Stockwell, Marvel Marion Rockford, Ill.
A.B. (Cornell College) 1920
1 LS-2408 Bancroft way Bkly 4443J
- Stokes, Walter Tyrrell San Francisco
A.B. 1920
11 LS-219 Eighteenth av, S F Pac 8409
- Stone, Eva Maud Berkeley
B.L. 1899
2 LS-2929 Hillegass av Bkly 5124J
- †Story, Harold Hadley Berkeley
A.B. (Whittier College) 1916
1 LS-2011 Grant st
- Stover, Mattie Evangeline Berkeley
B.S. 1905; M.S. 1913
23 LS-2918 Benvenue av Bkly 1763W
- Stucken, Edward Charles Berkeley
A.B. 1919
21 LS-2204 Dwight way Bkly 8856W
- Sudow, Jeannette Miriam Calxico
A.B. 1920
1 LS-2231 Bancroft way Bkly 4106J
- Sugiyama, Yoshiji San Francisco
A.B. 1920
12 Med-1739 Euclid av
- Sutton, Helen Crawford Louisville, Ky.
A.B. (Randolph-Macon Woman's College) 1919
1 LS-2400 Piedmont av Bkly 5224

- Suydam, Lillian Alameda
A.B. 1919
11 LS-1012 Union st, A Ala 2890W
- Swan, Florence Lorraine Oakland
A.B. 1920
21 LS-2934 West st, O Oakd 4574
- Swanson, Christine Elizabeth Des Moines, Iowa
A.B. (Grinnell College) 1914
2 LS-1406 Euclid av Bkly 6418J
- Swanson, Jane Evelyn Des Moines, Iowa
A.B. (Grinnell College) 1918
2 LS-1406 Euclid av Bkly 6418J
- Sweet, Hoosik Joseph Fresno
A.B. 1920
2 Juris-2218 Haste st
- Sweetland, Reginald Edwin* Hollister
A.B. 1920
1 LS-2113 1/2 Delaware st Bkly 8782J
- Tagashira, Chiyokichi Joseph Sacramento
A.B. 1919
1 LS-2534 Regent st Bkly 2104W
- Taggart, Thomas Lyle Long Beach
A.B. (Belfast University) 1912
2 CE-1548 LeRoy av Bkly 5344J
- Tasker, Homer Gold Portland, Ore.
A.B. (Willamette University) 1919
2 LS-2015 Hearst av
- Taylor, Hazel Santa Rosa
A.B. 1920
21 LS-2218 Atherton st Bkly 6386W
- Taylor, Marjorie Hayes Los Angeles
A.B. (University of Southern California) 1920
1 LS-2749 Dwight way Bkly 6444
- Taylor, Mary Caroline Stockton
M.D. (Cooper Medical College) 1905
1 LS-2924 Deakin st Bkly 6047J
- Taylor, Nellie Mae Phoenix, Ariz.
A.B. (Park College) 1896
11 LS-1505 Euclid av Bkly 741
- Taylor, Nelson Woodsworth Saskatoon, Canada
B.S. (University of Saskatchewan) 1918
1 Chem-2168 Shattuck av Bkly 4986
- Taylor, Paul Schuster Sioux City, Iowa
A.B. (University of Wisconsin) 1917;
M.A. 1920
2 LS-2815 1/2 Channing way Bkly 1611J
- Terry, Elizabeth Dudley San Francisco
A.B. 1920
21 LS-2723 Durant av Bkly 9531
- Theron, Jacobus Johannes Pretoria, South Africa
B.S. (University of South Africa) 1918;
cand. Ph.D. (agricultural chemistry)
2 Agr-2412 S Atherton st Bkly 4147J
- Thomas, Eleanor Caroline Ukiah
A.B. 1920
11 LS-2639 College av Bkly 5140J
- Thomas, James Rolla Salt Lake City, Utah
A.B. 1918; Thompson Memorial Scholar
2 Juris-686 Kenilworth av, S L
- Thomason, Caroline Wasson Berkeley
A.B. (Whitman College) 1908
11 LS-2240 Telegraph av Bkly 1249
- Thompson, Charles Goodwin Blair, Wis.
A.B. (University of Wisconsin) 1911
3 LS-Faculty Club Bkly 2855
- Thompson, Martha Leah South Pasadena
B.S. (Knox College) 1920
1 LS-2642 Bancroft way Bkly 653
- Thompson, Mildred Bentley Oakland
A.B. 1917
2 LS (HF)-862 Cedar st, A Ala 1161W
- Thornburg, Leila Berry Berkeley
A.B. 1917
12 LS-2610 Derby st Bkly 26W
- Thornburg, Max Weston Los Angeles
A.B. 1918
1 CE-2700 Benvenue av Bkly 26W
- Thornburgh, L. Laselle Santa Barbara
A.B. 1920
2 Juris-2200 Piedmont av Bkly 6601
- Thorne, George Webber Pacific Grove
A.B. (Occidental College) 1916
1 Med-1820 Sixty-second st Pied 6376J
- Throop, Suzanne Everett New York, N.Y.
A.B. (Radcliffe College) 1903
11 LS-2500 Durant av Bkly 5517W
- Thurber, Francis H. Pullman, Wn.
A.B. (Laurence College) 1913; M.A.
(University of Nebraska) 1915
12 Chem-2617 Haste st Bkly 8212J
- Tidmarsh, Florence Bessie San Jose
A.B. (College of the Pacific) 1919
1 LS-129 Haight st, S F Park 4841
- Tidmarsh, Harriet May San Jose
A.B. (College of the Pacific) 1917
1 LS-129 Haight st, S F Park 4841
- Tiffany, Dewey Emerson Oakland
A.B. (University of Minnesota) 1920
1 Juris-6215 Harwood av, O Pied 4954J
- Tinklepaugh, Eda Lou Walton Berkeley
A.B. 1918; Ph.D. 1920
4 LS-2616 Ashby av Bkly 7448W
- Tollis, Benjamin James Sydney, Australia
B.S. 1920
1 Agr-508 Gillette bldg, S F
- Tommasini, Maria Teresa Lauciano, Italy
A.B. 1919
2 LS-5036 Geary st, S F
- Tompkins, Helen A. Sunnyvale
A.B. 1920
11 LS-2223 Union st
- Tooker, Gertrude Lutén Berkeley
A.B. (Vassar College) 1899
21 LS-2830 Garber st Bkly 2217

- Tookey, Clarence Hall Edmonton, Canada
A.B. (University of Alberta) 1920
11 LS-2307 Hearst av
- Torossian, Aram Fresno
B.S. (Massachusetts Institute of Technology) 1908; M.A. (Harvard University) 1919
11 LS-Hotel Bancroft Bkly 9011
- Towar, Ethel L. Detroit, Mich.
A.B. (Wells College) 1903
11 LS-2400 Dwight way
- Towle, Katherine Amelia Berkeley
A.B. 1920
11 LS-2731 Webster st Bkly 978W
- Towner, Leonard Wimberley Long Beach
A.B. 1919
1 Mec-2224 Chapel st Bkly 1636J
- Trask, Parker Davies Oakland
A.B. (University of Texas) 1917; M.A. 1920; cand. Ph.D. (geology)
4 LS-1502 Alice st, O Oakd 8205
- Trotter, Robert Thackwell Walsh, Canada
A.B. 1919; M.A. 1920
2 Med-2826 Garber st Bkly 3058
- Troxell, Edith Irene Los Gatons
A.B. (College of the Pacific) 1920
1 LS-2400 Bancroft way Bkly 2589J
- Tsang, Chi Fang Peking, China
A.B. (University of China) 1920
21 LS-2600 Etna st Bkly 7593
- Tung, Hsiu Chia Berkeley
A.B. (University of Michigan) 1920
1 LS-2600 Etna st Bkly 7593
- Tunnicliffe, Lilah Oakland
A.B. 1920
1 LS-1727 Castro st, O Oakd 3443
- Turner, Minerva Elizabeth Oakland
A.B. 1920
21 LS-2429 Haste st Bkly 6408
- Tyrrell, Eleanora Marie San Francisco
A.B. 1920
11 LS-1743 Virginia st Bkly 5425J
- Uhl, Kenneth George Visalia
A.B. 1919
12 Juris-Faculty Club Bkly 2855
- Underhill, Mary Pence San Francisco
A.B. 1910; M.A. 1911
3 LS-Cloyne ct Bkly 4710
- Uren, Dorothy May Oakland
A.B. 1919
2 LS-1301 Fifty-first av, O Frvl 1904W
- Vance, Lulu Emily Boise, Idaho
B.S. 1914
22 LS-1741 Euclid av Bkly 9054J
- Vandegrift, Rolland A. Chico
A.B. 1917; M.A. 1920
2 LS-1820 Carlton st Bkly 4815J
- Vandervoort, Ray Los Angeles
A.B. 1918
2 Juris-6450 Regent st, O Pied 3971W
- Van Rees, David Berkeley
A.B. (University of Iowa) 1920
1 Min-2421 Virginia st Bkly 1171J
- Vanselow, Albert P. Syracuse, N.Y.
B.S. (Syracuse University) 1920
1 Chem-2222 Atherton st
- Vecki, Morrell Emeric San Francisco
A.B. 1920
12 Med-312 Arguello blvd, S F Pac 2394
- Venard, Elizabeth Alameda
Cand. A.B. May, 1921 (work completed December, 1920)
21 LS-1300 Park av, A Ala 744
- Verbist, Etienne Heistopolen Berg, Belgium
J.D. (University of Louvain) 1919
1 Agr-2305 Bancroft way
- Vogt, George McGill Livermore
A.B. 1916; cand. Ph.D. (English)
2 LS-420 Perkins st, O Lksd 3011
- Voorhees, Marietta Oakland
A.B. 1917
3 LS-1574 LeRoy av Bkly 7967J
- Wagner, Kathryn Elizabeth Oregon City, Ore.
A.B. (University of Nebraska) 1910
11 LS-1935 Haste st
- Walker, Jean Visalia
A.B. 1917; cand. Ph.D. (psychology)
3 LS-5 Alta Vista, S F Pspt 4236
- Walker, Lesley Clare Oakland
A.B. 1920
21 LS-251 Santa Rosa av, O Pied 3874W
- Wallace, Geneve Salt Lake City, Utah
A.B. 1920
1 LS-2507 Ellsworth st Bkly 1693W
- Walton, Clarence Eldon Berkeley
A.B. (Bates College) 1920
1 LS-2613 Channing way Bkly 2309J
- Ward, Eugene Carl San Bernardino
A.B. 1919
1 Juris-2421 LeConte av Bkly 3500
- Ward, Katherine Delilah St. Louis, Mo.
B.S. 1920
11 Com-2315 Dwight way Bkly 4026
- Ward, Marjorie Santa Cruz
A.B. 1920
11 LS-2511 Durant av Bkly 1762W
- Ward, Robertson Los Angeles
A.B. 1919
12 Med-2641 Channing way Bkly 6111W
- Ward, Sister Mary Redempta Los Angeles
A.B. 1920
21 LS-401 Pennsylvania st, S F
- Warmoth, Grace Belle San Francisco
B.S. 1919
11 Com-3820 Army st, S F Msn 4047
- Washburn, John Barron Berkeley
A.B. (Whitman College) 1910
3 LS-1544 Spruce st

- Waterman, Grace Godwin Oakland
B.S. 1908
11 LS-467 Fairmount av, O Oakd 7033
- Watson, Allan Raymond Eureka
A.B. 1918
12 Med-2627 Ridge rd Bkly 2541
- Watson, Cynthia Modesto
A.B. 1920
21 LS-594 Thirty-first st, O Pied 331
- Weeks, Arline Gertrude Berkeley
A.B. 1920
1 LS-2315 Dwight way Bkly 4026
- Weeks, Winifred M. Hot Springs, Ark.
A.B. 1917
22 LS-2214 Dana st Bkly 1347
- Wehr, Everett Elmer Star, Idaho
B.S. (University of Idaho) 1918
1 Agr-1921 Haste st
- Weidemann, Charles Conrad Berkeley
A.B. (College of the Pacific) 1917
2 LS-2227 Dwight way Bkly 3334
- Weidemann, Ethel Pearl Walther Elk Grove
A.B. 1917
12 LS-2227 Dwight way Bkly 3334
- Weise, Joseph Harold Glen Ellen
A.B. 1918
3 Juris-2519 College av Bkly 2657
- Weiss, David Berkeley
A.B. 1919 and M.A. 1920 (University of Wisconsin)
1 LS-1932 Home st Bkly 7664W
- Weller, Earle Vonard Los Angeles
A.B. (Occidental College) 1909; M.A. (University of Southern California) 1912
5 LS-1432 Virginia st Bkly 7472J
- Weller, Marie Ouida Jackson
A.B. 1920
21 LS-2525 Durant av Bkly 8415
- Wells, Earl Wilson Selma
A.B. 1919
12 LS-2429 Washington st, S F Flmr 986
- Wells, Whitney Hastings San Francisco
A.B. 1920
21 LS-2400 Cedar st Bkly 2834W
- Wen, Wen Kuran Shanghai, China
B.S. (University of Nanking) 1920
21 Agr-2324 Dwight way Bkly 9277M
- Wenig, Edward Jacob Pomona
A.B. 1920
11 LS-Elks Club Bkly 1002
- Werner, Gustave Adolph Los Angeles
A.B. 1911 and M.A. 1920 (University of Southern California)
1 LS-1008 Ferry st, Martinez Martinez 267W
- Wesolo, James Oakland
A.B. 1919
3 Juris-122 E Eleventh st, O Mer 2289
- West, Mary Mills Minneapolis, Minn.
A.B. (University of Minnesota) 1890
11 LS-1641 Euclid av Bkly 370
- Westcott, Regina Hanson Los Angeles
A.B. (Occidental College) 1918
1 LS-2435 Hilgard av Bkly 6406
- Whaples, Marjorie Hollywood
A.B. (Drury College) 1919
1 LS-2627 Hearst av Bkly 4009
- Wheaton, Donald Whitney Berkeley
A.B. 1919
1 LS-2709 Dwight way Bkly 736W
- Wheeler, Benjamin Webb Berkeley
A.B. 1915; M.A. (Harvard University) 1916
3 LS-2425 Ridge rd Bkly 1413
- Whidden, Thomas Marvin Portland, Ore.
A.B. (Harvard University) 1916; B.S. 1920
23 Agr-2401 LeConte av Bkly 1856J
- Whisler, Helen N. San Pablo
A.B. 1920
1 LS-2115B Durant av Bkly 7098J
- White, Mildred Madeline Craftonville
A.B. 1920
1 LS-2617 Haste st Bkly 4066J
- Whitman, Alfred Russell Oakland
M.S. 1913; cand. Ph.D. (geology)
22 LS-2428 Woolsey st Bkly 2373W
- Wickson, Katherine Ray Berkeley
A.B. 1899
21 LS-2723 Bancroft way Bkly 3891
- Wight, Earl Hervie Bowling Green, Ohio
B.L. 1914; M.A. 1920
12 LS-3026 Colby st Bkly 1430J
- Wilcox, James Earnest Oakland
B.S. (Washington State College) 1912
2 Mec-2856 Madera av, O Frvl 269J
- Wildman, Esther Theresa Philadelphia, Pa.
A.B. (Stanford University) 1915
1 Com-2611 Durant av Bkly 4525W
- Wiley, May Ruth National City
A.B. 1920
1 LS-2115 Delaware st Bkly 6615W
- Wilkinson, Dorothy E. Blythe
A.B. 1920
1 LS-2527 LeConte av Bkly 8924J
- Wilkinson, Pauline Berkeley
A.B. 1920
1 LS-2525 Benvenue av Bkly 4000W
- Wilkinson, Vivian Mae Philadelphia, Pa.
A.B. 1920
21 LS-1014 Pine st, S F Frkn 3419
- Williams, Albert Morris Berkeley
B.S. 1918 and M.S. 1919 (University of Oklahoma)
2 Chem-2235 1/2 Haste st Bkly 1980
- Williams, Alice Caroline San Francisco
A.B. (University of Denver) 1918
11 LS-2729 Filbert st, S F West 2692

- Williams, Benjamin Harrison Eugene, Ore.
A.B. 1910 and M.A. 1912 (University
of Oregon); cand. Ph.D. (political
science)
2 LS-2400 Haste st Bkly 4596
- Williams, Edward Albert Fresno
A.B. 1920
2 Juris-1618 Arch st
- Williams, Marjorie Frances Geneva, N.Y.
B.S. (Michigan Agricultural College)
1920
1 LS-6452 Benvenue av, O Pied 3182J
- Williams, Mary Floyd Berkeley
B.L. 1913; Ph.D. 1919
7 LS-2722 Bancroft way Bkly 4170
- Williams, Wilma Cathryn Watsonville
A.B. 1920
21 LS-2511 Hillegass av Bkly 3638J
- Willis, Margaret E. Alhambra
A.B. (Occidental College) 1920
1 LS-2531 Ridge rd
- Willoughby, Olive Mildred San Jose
A.B. 1918 and M.A. 1919 (Stanford Uni-
versity)
21 LS-2529 Hillegass av Bkly 5075J
- Wilson, Dorothy Los Angeles
A.B. 1920
1 LS-2722 Garber st Bkly 6082W
- Wilson, Icile Alice Saratoga
A.B. 1919
11 LS-2221 Dana st Bkly 1652W
- Wilson, Maud Eunice Stockton
B.L. 1908; M.A. 1917
2 LS-5510 Taft av, O Pied 7809J
- Wilson, Paul Lathrop Garrettsville, Ohio
A.B. (Hiram College) 1906
4 LS-2612 Dana st
- Winkler, Albert Julius Berkeley
A.B. (University of Texas) 1918; M.A.
(University of Missouri) 1918; cand.
Ph.D. (horticulture); James Rosenberg
Memorial Scholar
2 Agr-2214 Dana st Bkly 1347
- Wirth, William George St. Helena
A.B. (Union College) 1911
1 LS-2222 Chapel st Bkly 4371
- Wisner, Francis P. Berkeley
A.B. 1919; Hooper Fellow
2 LS (HF)-10 Judah st, S F Snst 1673
- Woehr, Charles Dorman Redlands
A.B. 1920
2 Juris-2214 Union st Bkly 2483
- Woessner, Charles Herman Los Angeles
B.S. 1918
11 LS-2237 Haste st Bkly 9472W
- Wong, Bing Chin Sacramento
A.B. 1917; M.A. 1919; cand. Ph.D.
(mathematics)
3 LS-1917 Addison st Bkly 5779W
- Wood, George Joseph Tulare
A.B. 1919
12 Med-2122 Bancroft way Bkly 5695W
- Wood, Irving William Oakland
A.B. (University of Wisconsin) 1917
3 Juris-641 Fifty-sixth st, O Pied 3952J
- Wood, Jessie Belle Ceres
A.B. (Stanford University) 1917
11 LS-Kittredge apts Bkly 5178
- Wood, William Herbert Berkeley
A.B. (Yale University) 1910
21 LS-2500 Durant av Bkly 4070
- Woodin, Hilda Benicia Berkeley
A.B. 1917; M.A. (Columbia University)
1919
12 LS-147 Shasta st
- Woodruff, Regina Berkeley
A.B. (University of Kansas) 1912; M.A.
1918; cand. Ph.D. (zoology)
3 LS-2734 Forest av Bkly 3484J
- Woods, Ruth Cecelia Berkeley
A.B. 1916
22 LS-3097 Telegraph av Bkly 1625
- Wright, Albert Harold Long Beach
B.S. (Purdue University) 1916
21 Agr-1600 Walnut st Bkly 4620
- Wright, Mildred San Francisco
A.B. (Western College for Women) 1919
1 LS-2428 Channing way Bkly 6408
- Wurzbach, Genevieve Shupe San Francisco
A.B. 1920
11 LS-400 Duboce av, S F Mrkt 612
- Wyckoff, Stephen Nicholas Berkeley
B.S. 1914
1 LS-2332A Haste st Bkly 3296J
- Wythe, Alice Belle Oakland
B.S. 1902
12 LS-4247 Terrace st, O Pied 7235W
- Yates, Dorothy Maud Hazeltnie Oakland
A.B. (Wellesley College) 1910; M.A.
1919; cand. Ph.D. (education)
13 LS-6120 Lawton av, O Pied 4396J
- Yates, Edna L. Oakland
B.L. 1912; M.A. (Columbia University)
1915
14 LS-1023 Magnolia st, O Lksd 4241
- Yoshikawa, Ichiji Los Angeles
A.B. 1920
21 Agr-1739 Euclid av Bkly 6441
- Young, Edna Eugenie San Francisco
B.L. 1906
21 LS-1617 Lyon st, S F West 7654
- Young, Thomas Fraser Stockton
A.B. 1920
1 Chem-2641 Channing way Bkly 2421
- Youngberg, Hulda Olivia Salt Lake City, Utah
A.B. (University of Utah) 1907
3 LS-1420 Twelfth st, O Lksd 4440

Younger, Hazel Aileen A.B. 1920 1 LS-2417 LeConte av	Woodland Bkly 5650	Zarchin, Michael M. B.S. 1920 1 Com-2315 Dwight way	San Francisco Bkly 4026
Yuge, Shichiro M.A. (University of Washington) 1920 21 LS-1060 Geary st, S F	Seattle, Wash.	Zavala, Manuel L. B.S. 1918; M.S. 1920 3 Chem-1256 Clay st, S F	Tarapaca, Peru Pspt 4343
Yulich, Max A.B. 1916; M.A. 1919 4 LS-2335 Haste st	Fort Bragg Bkly 5707W	Zukin, Ernest B.S. (College of the City of New York) 1915 21 LS-2114 Marin av	Los Angeles Bkly 4506J

TRAVELLING FELLOWS AND SCHOLARS

Aiton, Arthur Scott A.B. 1916; M.A. 1918 Native Sons Fellow in Pacific Coast History in Spain.	Alameda	Lovell, Duke Allen A.B. 1920 Belgian Relief Fellow in Architecture at the University of Ghent, Belgium.	San Diego
Beck, Anne Louise A.B. 1919 American-Scandinavian Foundation Fellow in Oceanography and Weather Forecasting at Bergen, Norway.	Ferndale	Mecham, Lloyd A.B. 1916; M.A. 1917 Native Sons Fellow in Pacific Coast History in Spain.	San Bernardino
Bepler, Doris West A.B. 1917; M.A. 1920 Fellow in History at Montpellier University, France, under the Society for American Fellowships in French Universities.	San Francisco	Scofield, Richard Henry A.B. 1919 Belgian Relief Fellow in Philosophy in the University of Brussels, Belgium.	Los Angeles
Bonner, Miriam Young A.B. 1919; M.A. 1920 Bertha H. Taussig Memorial Scholar in English at Columbia University, New York City.	Azusa	Urner, Catherine Murphy A.B. (Miami University) 1912 George Ladd Prix de Paris Fellow in Music at the Paris Conservatory of Music, France.	Berkeley
Cadman, Paul A.B. 1915 American Ambulance Corps Scholar in Paris, France.	Berkeley	Watts, Arthur Pryor A.B. (Occidental College) 1914; M.A. 1916; cand. Ph.D.; LeConte Memorial Fellow in History at Oxford University, England.	Los Angeles
Howard, Henry Temple A.B. 1916; M.A. 1917; cand. Grad. in Architecture American Ambulance Corps Scholar in Paris, France.	Berkeley	Wilcox, Frank Howard A.B. 1920 Belgian Relief Fellow in Romance Philology at the University of Ghent, Belgium.	Los Angeles
		Yerkes, Nancy A.B. 1919; M.A. 1920 Belgian Relief Fellow in History at the University of Ghent, Belgium.	Hollywood

2. UNDERGRADUATE STUDENTS

Abashidze, Nicolas Lavrenty	Moscow, Russia		
3 Agr-2222 Bancroft way	Bkly 6475		
Abbott, Marc Anthony	San Francisco		
1 Chem-2246 Fulton st			
Abbott, Marion Frambes	Pasadena		
4 LS-2526 Hilgard av	Bkly 1441		
Abbott, Mildred Elizabeth	Oakland		
2 LS-675 Jean st, O	Pied 1193W		
Abbott, Robert Bisbee	Fresno		
(1) 3 LS-Yosemite av and Indian trail	Bkly 7771		
*Abercrombie, Donald LeBon	Tulare		
¹ 4 Com-2634 Bancroft way	Bkly 5942		
*Abernethy, Raymond Joseph	Oakland		
¹ 4 Chem-597 Thirty-second st, O	Pied 4621		
Aboitiz, Luis	Manila, P. I.		
¹ 2 Chem-1800 Blake st			
Abrahamson, Hulda S.	Oakland		
4 LS PreA-41 Yosemite av, O	Pied 4474J		
Abrahamson, Matilda	San Francisco		
¹ (1) 2 LS-2420 Haste st	Bkly 9061		
Abrams, Solig Amuel	San Francisco		
1 LS PreL-1717 Bush st, S F	Flmr 4905		
Abramson, Mae Simms	Oakland		
¹ 1s LS-1438 Third av, O	Mer 914		
Abramson, Michell Noble	San Francisco		
1 Com-611 Baker st, S F	Flmr 1151		
Abrott, Andrew Lloyd	Danville		
4 LS and 2 Juris-2501 Ridge rd	Bkly 1335		
Abrott, Loralie Eleanor	Danville		
2 Com-2715 Channing way	Bkly 7046J		
Aced, Natalia Matilda	Berkeley		
² 1 LS-1 Nogales st	Bkly 9925		
Acres, Den Marlow	Long Beach		
2 LS PreL-2421 Oregon st	Bkly 4041J		
Adams, Albert Clark	Evansville, Wis.		
1 Agr-2519 Ridge rd	Bkly 1072		
Adams, Alta Edith	Toledo, Ohio		
¹ 1 LS-2515 Ellsworth st	Bkly 3180J		
Adams, Arthur Clare	Oakland		
² 1 Mec-1376 Twelfth st, O	Oakd 3928		
Adams, Arthur Clendennis	Oakland		
3 LS-634 Oakland av, O	Pied 2534		
Adams, Doris Katherine	Pacific Grove		
3 LS-1837 Arch st	Bkly 1765		
Adams, Dorothy Frances Lloyd	Santa Rosa		
(1) 3 LS-2314 Parker st	Bkly 9123J		
Adams, Foster	Berkeley		
2 LS PreL-2641 Regent st	Bkly 2579J		
Adams, Frank Gibson	Long Beach		
1 LS-2426 Virginia st	Bkly 564		
Adams, Frederick Joseph	Santa Rosa		
4 LS-2522 Bancroft way			
Adams, Gladys Harriet	Petaluma		
1 LS-2704 Fulton st	Bkly 6986J		
Adams, Henry Fayette	Alameda		
4 LS-2401 Durant av	Bkly 6504		
Adams, Jennie Ione	Lodi		
3 LS PreL-2400 Bancroft way	Bkly 2589J		
Adams, Mabel De Englin	San Rafael		
1 LS-104 F st, S R			
Adams, Mildred Wheaton	San Francisco		
2s LS-2248 Telegraph av	Bkly 9011		
Adams, Robert McKee	Oakland		
4 LS and 2 Juris-856 Mandana blvd, O	Oakd 8697		
Adams, Ruth Alma	Casper, Wyo.		
2 LS-2627 Hearst av	Bkly 4009		
Adams, William Henry	Oakland		
² 3 Com-423 Sixty-second st, O			
Addicott, Helen V.	San Francisco		
3 LS-2739 Bancroft way	Bkly 204		
Addicott, Irwin Oliver	San Francisco		
3 LS-2728 Bancroft way	Bkly 1392		
Addicott, James Edwin, Jr.	San Francisco		
1 LS-2714 Regent st	Bkly 8738W		
Adolphson, Ada Pearl	Berkeley		
2 LS-2307 McGee av			
Adolphson, Lilly Frances	Berkeley		
4 LS-2307 McGee av			
Adsit, Gertrude Bibber	Vacaville		
3 LS-2218 Dana st	Bkly 3267		
Aftergut, Milton	Oakland		
2 LS PreL-742 Grand av, O	Lksd 1178		
Agee, Frederick Jackson	Silver City, N. M.		
1 Com-1630 LeRoy av	Bkly 5869W		
Agrusa, John	Oakland		
² 1 Com-408 Forty-ninth st, O			
Aguirre, Naomi Blanche	Berkeley		
1 LS-Oxford apts	Bkly 1158W		
Ahart, Joseph Lee	Lincoln		
3 Com-1823 Blake st	Bkly 5727W		
Ahlport, Brodie Elmer	Oakland		
3 LS PreL-723 Thirteenth st, O			
Ahlswede, Irving Milton	Pasadena		
3 Com-2717 Hearst av	Bkly 5770		
Ahnstedt, Caleb Emanuel	Turlock		
3 Mec-2600 Bancroft way	Bkly 1901		
Ahrens, Wilmer Verne	San Francisco		
¹ 2 LS PreL-270 McAllister st, S F	Mrkt 488		
Aid, Herbert	Berkeley		
1 Min-2320 Bancroft way			
*Aid, Mamie	Fresno		
¹ 4 LS-2320 Bancroft way			
Aihara, Kakichi	Stockton		
2 LS-1919 Addison st	Bkly 4167J		

- Aikin, Relzy Brown Selma
1 LS PreA-2226 Durant av Bkly 5691
- Ainsworth, Kenneth William Willits
12 LS PreL-2247 Atherton st
Bkly 2035W
- Ainsworth, Ruth Elizabeth Napa
12 LS-2410 College av Bkly 5999W
- Aitchison, Evelyn Allen Berkeley
3 LS-2323 Blake st Bkly 9447W
- *Aitken, Douglas Carryl Mt. Hamilton
14 LS-2521 Channing way Bkly 9306
- Aitken, Marjorie Beacom Vernon, B. C.
1s LS-2214 Dana st Bkly 1160
- Aitken, Robert Foster Berkeley
3s LS-2241 Parker st Bkly 6323
- Ajamian, Zephyr Selma
3 Com-2311 Bancroft way Bkly 214
- Akam, Viola Marie Corry, Pa.
1 LS-2115A Durant av
- Akerly, Edith Alice Oakland
1 LS-1580 Madison st, O Lksd 321
- Akerman, Lewis S. San Diego
2 Com-2521 Hearst av Bkly 708
- Akers, Joseph Cornell Oakland
3 LS and 1 Juris-4285 Gilbert st, O
Pied 4205J
- Akers, Lewis Gilbert Mill Valley
13 Com-2421 Virginia st Bkly 1171J
- Akers, Toma Elizabeth Oakland
1 LS-4285 Gilbert st, O Pied 4205J
- Alber, Elise San Francisco
21 LS-Letterman General Hospital, S F
West 7180
- Albert, Dorothea Oakland
3 LS-272 Santa Rosa av, O Pied 2357
- Albin, Mary Christine Los Angeles
12 LS-2721 Channing way Bkly 808
- Albuschie, Anita Hellene Portland, Ore.
1 LS-1755 Tacoma av Bkly 8444J
- Alcantara, Isidoro Maglaqui Manila, P. I.
11 Chem-2101 Telegraph av, O Lksd 1700
- Alderman, Lotus Santa Barbara
(1) 3 LS-2334 Bowditch st Bkly 8080
- Alderman, Muriel Santa Barbara
(1) 3 LS-2334 Bowditch st Bkly 8080
- Aldridge, Letitia San Francisco
1s LS-2141 Pacific av, S F West 609
- Alexander, Alden Hay Riverside
2 LS PreM-2218 Dana st Bkly 3267
- Alexander, Hazel Jeannette San Francisco
1 LS-75 Caselli av, S F Park 8165
- Alexander, Mary Clowry Los Angeles
4 LS-1311 Spruce st Bkly 1006W
- Alexander, William Walter Los Angeles
2 Mec-1311 Spruce st Bkly 1006W
- Algeo, Joseph W. Pleasant Grove
2 LS PreL-2333 Ward st Bkly 2428W
- Ali, Mahbub San Francisco
3 Mec-2026 Center st Bkly 2796
- Alioto, John G. San Francisco
1 LS PreL-575 Filbert st, S F Grfid 888
- Allan, George Alexander Berkeley
1 Com-2728 Garber st Bkly 3665
- Allan, Helen May Nome, Alaska
4 LS-2710 Channing way Bkly 9520
- Allardt, Elizabeth Oakland
3 LS-1041 Ardmore av, O Oakd 5770
- Allardt, Marian Oakland
1 LS-780 Kingston av, P Pied 2355W
- Allen, Alberta Belle Oakland
3 LS-5924 Keith av, O Pied 3458J
- Allen, Anne Maude Alameda
2 LS-2018 Central av, A Ala 81
- Allen, Donald Meredith Vian, Okla.
3 Min-2435 Haste st Bkly 1980
- Allen, Dorothy Hollywood
12 Com-5333 James av, O Pied 4030J
- Allen, Dorothy M. Oakland
4 LS and 1 Med-1763 Webster st, O
Oakd 5907
- Allen, Eleanor Katherine Berkeley
2 LS-2317 Prospect st Bkly 973
- Allen, Elizabeth Ewing Los Angeles
(1) 3 LS-1652 Marin av Bkly 4212
- Allen, George W., Jr. Oakland
2 Agr-6447 Benvenue av, O Pied 6979J
- Allen, Grace Thorne Brawley
3 LS-2253 Piedmont av Bkly 5542J
- Allen, Gwenfread Elaine San Francisco
1 LS-3154 College av Pied 4331W
- Allen, Gwynne Los Angeles
1 Chem-2610 Durant av Bkly 7804
- Allen, Halsey Otis Berkeley
2 LS-2431 College av Bkly 8517
- Allen, Helen Spencer Boston, Mass.
1 LS-2710 Channing way Bkly 9520
- Allen, James Leslie Oakland
11 LS PreM-951 Fortieth st, O Pied 7479J
- Allen, Jean San Rafael
11 LS-2526 College av Bkly 6924W
- Allen, L. Delight Minneapolis, Minn.
1(1) 3 LS-2627 Hearst av Bkly 4009
- Allen, Leonard Matthew Burbank
2 LS PreL-1640 Euclid av Bkly 7057
- Allen, Lydia Jane Petaluma
13 LS-2415 Bowditch st Bkly 6656
- Allen, Marion Angell Oakland
2 LS-2004 Tenth av, O Mer 3315
- Allen, Myrtle Enloe Spokane, Wn.
12s LS-Box 372, Route 1, Sausalito
- Allen, Parker Frederic Berkeley
13 Agr-2317 Prospect st Bkly 973
- Allen, Roscoe Williams Oakland
11 Com-2004 Tenth av, O Mer 3315
- Allen, Ruth Parker Los Angeles
4 LS-2417 LeConte av Bky 5650
- Allen, Winifred G. Tacoma, Wn.
1 LS-2516 LeConte av Bkly 8049J
- Alling, Edward Harvey, Jr. Los Angeles
2 LS-2701 Hearst av Bkly 2421
- Allio, Josephine Louise San Francisco
1s LS-139 Farallone st, S F Rand 3003

- Allison, Harriet J. San Francisco
1 LS-742 Cabrillo st, S F
- Allison, John Raymond Riverside
4 LS-2435 Haste st Bkly 1980
- Allison, Vera Baldwin San Francisco
1 LS-742 Cabrillo st, S F
- Allison, Warren Alexander Chico
12 Chem-2528 Ridge rd Bkly 3164
- Alpen, Richard M. Sacramento
2 Chem-2308 Dwight way Bkly 9277R
- Alter, Joseph Copley Berkeley
4 LS-21 Mountain av, P Pied 2564W
- Altermatt, Rayce Newton Olinda
12 Agr-1332 Spruce st Bkly 2110J
- Althausen, Theodor Leonidowitch
Petrograd, Russia
1 LS PreM-2220 Dwight way
Bkly 7750J
- Altman, Harry Henry Los Angeles
11 LS PreM-2700 Fulton st Bkly 5885J
- Altshuler, Samuel Bud San Francisco
11 Min-3370 Clay st, S F Flmr 562
- *Altshuler, Saul Jaffa, Palestine
14 CE-2419 Durant av Bkly 9149
- Always, Jane Modesto
1 Com-2500 Bancroft way Bkly 1848
- Ambrose, Genevieve Shoher Los Angeles
21 LS-2214 Dana st Bkly 1160
- Ambrose, Ruth Phoenix, Ariz.
11 LS-Treehaven apts Bkly 3314J
- Amerie, Sultan Mahmood Teheran, Persia
1 Agr-2733 Derby st Bkly 1014W
- Ames, Edna Julia Rutland, Ill.
4 LS-2523 Dwight way Bkly 1027J
- Ames, Ethel Florence Berkeley
4 LS-2219 Channing way Bkly 8668W
- Ames, Mary Eames Berkeley
11 LS-2219 Channing way Bkly 8668W
- Amieva, Manuel Martin Mexico City, Mex.
1(1) 2 Agr-Hotel Carlton Bkly 5964
- Amos, John Louis Kansas City, Mo.
1 LS-924 Tulare st Bkly 7763J
- Ampuller, Conrado Tirador Iloilo, P. I.
1 LS-1932 University av
- Amsbaugh, Archibald E. Newman
12 Med-Merritt Hospital, O Pied 110
- Andersen, Alice M. Selma
3 LS-2943 Hillegass av
- Andersen, Edward Christian Oakland
4 LS-2401 Durant av Bkly 6504
- Andersen, Mildred Ruth Oakland
1 LS-1837 Goss st, O Lksd 2779
- *Anderson, Arnold Theodore Kingsburg
14 Com-2634 Bancroft way Bkly 5942
- Anderson, Beatrice Berkeley
4 LS-1200 Shattuck av Bkly 5521
- Anderson, Belle Gilcrest Alhambra
4 LS-2736 Haste st Bkly 8680
- *Anderson, Clarence Hjalmar Oakland
14 LS-2102 E Sixteenth st, O
- Anderson, Donald Nelson Santa Ana
11 Mec-2601 Channing way Bkly 5904
- Anderson, Donna Louise Berkeley
1 LS-2227 McKinley av Bkly 5406W
- Anderson, Edith Atkins Berkeley
21 Com-2943 Magnolia st Bkly 9003J
- Anderson, Esther Anne Long Beach
4 LS-2520 Durant av Bkly 1675
- Anderson, Esther Bernhardtina Alameda
3 LS-1329 Regent st, A Ala 3214J
- Anderson, Ethel Rachael San Francisco
21 LS-894 Fourteenth st, S F Park 4372
- Anderson, Frances Cambridge, Mass.
(1) 4 LS-2515 LeConte av Bkly 4561
- Anderson, Helen Emily Oilcenter
2 LS-2311 Bancroft way Bkly 214
- Anderson, Irene Elizabeth Coalinga
12 LS-2509 College av Bkly 7344J
- Anderson, Joan Louise Hall Los Angeles
3 LS-2620 Benvenue av Bkly 6013W
- Anderson, Laurence E. Chico
2 CE-5424 Thomas st, O Pied 4911J
- Anderson, Lilly Pauline Alameda
3 LS-1329 Regent st, A Ala 3214J
- Anderson, Marcus Taylor La Jolla
21 LS-2240 Telegraph av Bkly 1249
- Anderson, Margarite Gil Porterville
(1) 3 LS-2445 Channing way Bkly 7068J
- Anderson, Marion Frances Piedmont
4 LS-2710 Channing way Bkly 9520
- Anderson, Mary Long Beach
2 LS-1837 Arch st Bkly 1765
- Anderson, Maud Agnes San Francisco
21 LS-1155 Pine st, S F Pspt 66
- Anderson, Melvin Loy Los Angeles
2 Agr-2601 Channing way Bkly 5904
- Anderson, Mildred L. San Diego
12 LS-Glengarry apts Bkly 7667
- Anderson, Naomi M. San Rafael
3 LS-523 Hill st, S F Valen 410
- Anderson, Norman Murray Victoria, B. C.
2 Mec-2616 Virginia st Bkly 6716
- Anderson, Raynor Esbeck Watsonville
1 Min-1922 Oxford st
- Anderson, Rosalie Point Richmond
3 LS-Box 6, Walnut Creek Walnut Creek 39
- Anderson, Roy Clarence Belt, Mont.
2 Com-2200 Bancroft way Bkly 6254
- Anderson, Ruth Constantia Penngrove
4 LS-435 Steiner st, S F Mrkt 7483
- Anderson, Ruth Cornelia Riverside
4 LS-2741 Webster st Bkly 6312J
- Anderson, Ruth Eleanor Oakland
1 LS-5786 Shafter av, O Pied 8362J
- Anderson, Sarah Wiley Oakland
21 LS-5483 Taft av, O Pied 7373J
- Anderson, Sydney Alden San Gabriel
4 Agr-2605 Durant av Bkly 6981
- Anderson, Themis Margaret San Francisco
2 LS-2542 Durant av Bkly 1364

- Anderson, Victor Gottfrid Los Angeles
3s Agr-2207 Ellsworth st
- Anderson, Ward Payne Visalia
1 Chem-2417 Bancroft way Bkly 1052
- Andrade, Grace M. Hayward
2 LS-2123 Durant av Bkly 6377W
- Andres, Floyd Edgar Santa Ana
1 Agr-2417 Bancroft way
- Andres, Gregorio Mariano Lavag, P. I.
2 LS PreM-2305 Bancroft way
- Andrew, Carol San Francisco
1 LS-1900 Pierce st, S F Flmr 291
- Andrews, Almon John Shawano, Wis.
2 LS-4001 Hollis st, Emeryville
Pied 1610
- Andrews, Clarence Arthur Upland
4 Mec-2647 Durant av Bkly 102
- Andrews, Dorothy Adele Sacramento
21 LS-2624 Virginia st Bkly 2128W
- Andrews, Eunice Josephine Santa Cruz
21 LS-2632 Haste st Bkly 1033W
- Andrews, Gladys Marie Watsonville
2 LS-2417 LeConte av Bkly 5650
- Andrews, Horace Crane Los Angeles
(1) 3 Com-2218 Dana st
- Andrews, Lewis M. Los Angeles
22 LS PreL-2317 Durant av Bkly 982J
- Ankersmit, Nicolaas Diepenveen, Holland
3 Agr-University Farm, Davis
- Ankrum, Morris Winslow Los Angeles
4 LS-2416 Allston way Bkly 1141
- Anonuevo, Jose V. Santa Rosa, P. I.
1 Com-2221 Dana st Bkly 1652W
- Answare, Khwaja Zohair Cawnpore, India
1 LS-2026 Center st Bkly 2796
- Anthony, Edna Joy Monterey
1 LS-2511 Channing way Bkly 7404J
- Aoki, Shigeo Oakland
1 Com-1255 Twenty-sixth st, O
Lksd 1635
- Apple, Robert Milton San Francisco
1 Com-648 Waller st, S F Park 1608
- Appleford, William Luton Berkeley
2 LS PreL-2406 Telegraph av
Bkly 4248W
- Applegate, Hope Oliphant Berkeley
(1) 2 LS-2215 Grant st Bkly 256W
- *Apte, Benjamin Ethan San Francisco
14 Agr-2223 Union st
- Aquino, Apolinario Lucas Laoag, P. I.
1 LS-2305 Bancroft way Bkly 7461
- Arata, Joseph Victor San Francisco
21 Min-532 Green st, S F Dgls 4105
- Arbogast, Emerson Chipman Oakland
2 Com-733 Rand av, O Lksd 2383
- Archer, Gladys Marion San Jose
2 LS-2328 Bowditch st Bkly 2152W
- Archerd, Russell H. Oakland
2 CE-145 Lake st, O Oakd 6441
- Archibald, Leona Alberta Berkeley
3 LS-2336 McKinley av
- Arenas, Victor Bravo Berkeley
3 Mec-2431 Dana st Bkly 547W
- Arendt, Lynda Marie Pleasanton
1 LS-2627 Hearst av Bkly 1207
- Argall, Frank George San Jose
3 LS PreM-331 Pennsylvania st, S F
Msn 7100
- Argens, Richard George San Francisco
2 LS PreM-2600 Bancroft way
Bkly 1901
- Arkley, Harry William Lompoc
2 Com-2401 Durant av Bkly 6504
- Arkley, Kenneth Hibbits Garden Grove
1 Agr-2417 Bancroft way
- Arkley, Muriel Evelyn Garden Grove
1(1) 3 LS-2627 Hearst av Bkly 4009
- Armer, Laura Adams Berkeley
1s LS-1329 Arch st Bkly 1764
- Armitstead, Reo B. San Francisco
14 LS-2316 Bancroft way Bkly 5854J
- Armstrong, Donald Venice
4 LS and 2 Juris-2521 Hearst av Bkly 708
- Armstrong, Earl Fabian Berkeley
13 Chem-1730 La Loma av Bkly 8716
- Armstrong, Elizabeth Marion Paso Robles
1 LS PreL-2314 Hilgard av Bkly 4033J
- Armstrong, Elizabeth P. Oakland
2 LS-6406 Hillegass av, O Pied 2380W
- Armstrong, Jack William Oakland
1 Com-538 Fifty-eighth st, O Pied 5982W
- Armstrong, John Awdry Ontario
3 Agr-2527 Ridge rd Bkly 6107
- Armstrong, Laurence Robert Berkeley
1(1) 3 LS-1025 Grand av, O Oakd 6285
- Armstrong, Lowell Lee Douglas, Ariz.
1 LS-6440 Hillegass av, O Pied 8173J
- Armstrong, Richard Follett San Francisco
3 LS PreL-2601 Durant av Bkly 23
- Arndt, Sigmund Charles Sacramento
4 Com-2330 Haste st Bkly 423W
- Arnim, Henning Bemd Paso Robles
1 LS-1820 Walnut st Bkly 7316J
- Arnold, Berenice Geneva Berkeley
3 LS-2511 Prince st Bkly 6864W
- Arnold, Claude Ivan Santa Marguitta
11 Min-2312 College av
- Arnold, Ethel Helen Berkeley
1 LS-1930 Home st Bkly 8241J
- Arnold, Florence M. Phoenix, Ariz.
11s LS-2524 Benvenue av
- Arnold, Grace Berkeley
4 LS-2709 Derby st Bkly 8484W
- Arnold, John Dennis, Jr. Berkeley
3 Agr-Hotel Whitecotton Bkly 7300
- Arnold, Ruth Marie Berkeley
3 LS-2721 Channing way Bkly 808
- Arnold, Valerie HARRISSE Berkeley
3 LS-Hotel Whitecotton Bkly 7300
- Arnold, Vera Georgia Berkeley
2 Com-2721 Channing way Bkly 808

Arnold, Walter Frank	San Francisco	Audiffred, Henri Louis	Oakland
2 LS PreM-790 Kansas st, S F		¹ 1 LS PreL-2919 McClure st, O	
	Msn 3113		Oakd 6032
Aronson, Aldo Ernest	Oakland	Augsburg, Helen	Oakland
3 LS-5505 McMillan av, O	Pied 3281W	3 LS-4295 Gilbert st, O	Pied 2112W
Aronson, Moses Judah	New York, N. Y.	Augustine, Lydia Antoinette	Los Angeles
2 LS-2201 Ellsworth st	Bkly 6037W	² 1 LS-2417 LeConte av	Bkly 5650
Asar, Lovji Heerji	Oakland	Austin, Beatrice Blanche	San Francisco
1 Com-1731 Allston way	Bkly 3803J	3 LS-2709 Channing way	
Ashby, M. Eleanor	Berkeley	Austin, Harold Hendrix	Irwin
2 LS-2942 Grove st	Bkly 8893W	² 1 Com-2507 Ellsworth st	Bkly 1693W
Asher, Alvin Melville	El Monte	Austin, Harry Victor	Oakland
2 LS PreL-2312 College av	Bkly 893W	² (1) 3 LS-3043 Logan st, O	Frvl 1650W
Ashley, Chester Cuthbert	Oakland	Austin, Luethel	Los Angeles
3 Mec-2001 Allston way	Bkly 6710	1 LS-2627 Hearst av	Bkly 4009
Ashley, Helen	Stockton	Austin, Philip Henry	Berkeley
1 LS-2624 Virginia st	Bkly 1548	³ 3 Min-2137 Berkeley way	Bkly 112W
Ashley, John Hamilton	Berkeley	Autrey, Carrie Cobb	Berkeley
3 Min-2538 Benvenue av	Bkly 9232W	² 1s LS-2406 Bancroft way	Bkly 2341
Ashley, Lucius Allen	Oakland	Avellar, Florence May	Provincetown, Mass.
4 Mec-2001 Allston way	Bkly 6710	2 LS-2412 S Atherton st	Bkly 4147J
Ashley, Muriel Frances	Cool	Averell, Frances Fairchild	Berkeley
2 Chem-2510 Stuart st	Bkly 1999J	3 LS-2937 Magnolia st	Bkly 9072W
Ashley, Thelma Genevieve	Orland	Averell, James Lawrence	Berkeley
1 LS-1619 Spruce st	Bkly 2402W	1 Agr-2937 Magnolia st	Bkly 9072W
Askin, Ralph Orval	San Jose	Averill, Norman William	Los Angeles
² 1 Mec-372 N Thirteenth st, San Jose		2 Mec-2412 Piedmont av	Bkly 5098
Aston, John Geldart	Oakland	Avery, Ewing Bertrand	Kansas City, Mo.
² (1) 2 Chem-694 Brockhurst st, O		³ 3 LS-2101 Telegraph av, O	Oakd 1700
	Pied 8522M	Avery, Margaret Eleanor	Oakland
Atadero, Andres Damasco	Iloilo, P. I.	3 LS-29 Westall av, O	Pied 7517W
1 LS-2207 Ellsworth st		Avery, Priscilla	Oakland
Atchison, Dorothy Elizabeth	Berkeley	1 LS-29 Westall av, O	Pied 7517W
1 LS-2221 Derby st	Bkly 3773J	Avery, Ronald Lancaster	Richmond
Atchison, Grant Andrew	San Francisco	¹ 1 Agr-1004 Twenty-eighth st, O	
3 Mec-2423A Durant av	Bkly 4251W	Avery, Ruby May	Monrovia
Atchison, Milbrun Janice	Berkeley	3 LS-2642 Bancroft way	Bkly 653
4 LS-2502 Ashby av	Bkly 7511W	Avila, Anita Flavia	Fresno
*Atherton, Carolyn Eloise	Novato	1 LS-2721 Haste st	Bkly 8800
¹ 4 LS-2715 Parker st	Bkly 3206J	Avila, Isabel Bernhard	Fresno
Atkins, Frank Lionel	Oakland	3 Com-2721 Haste st	Bkly 8800
2 Com-1929 Thirty-fifth av, O	Frvl 1717J	Axelrod, Albert A.	San Francisco
Atkinson, Helen James	Ben Lomond	1 Com-1547 Octavia st, S F	Flmr 1175
4 LS-2736 Haste st	Bkly 8680	Ayer, Clarisse Edith	Berkeley
Atkinson, Muriel C.	Napa	4 LS-2801 Fulton st	Bkly 4347W
2 LS-2601 Parker st	Bkly 3838J	Ayer, Mabel Adams	Berkeley
Atkinson, Ralph W.	San Francisco	1 LS-2329 Channing way	Bkly 9116J
3 LS-2248 Telegraph av	Bkly 9011	Ayer, Marion Bushnell	San Francisco
Atkinson, Wilma Jennette	Los Angeles	4 LS-2735 Haste st	Bkly 8613
2 LS-2400 Piedmont av	Bkly 5224	Ayer, Milo Clarence	Oakland
Atkisson, Helen Day	Sanger	2 LS PreL-3869 Grove st, O	Pied 6559
4 LS-1837 Arch st	Bkly 1765	Aylesworth, Isaac Brock	Oakland
Atterbury, Arthur Donald	Woodland	4 LS-2214 Dana st	Bkly 1347
¹ 1s Agr-2610 Durant av	Bkly 7804	Aylsworth, Bernice Evelyn	Berkeley
Atwood, Leslie Worth	Long Beach	¹ 2 LS-2117 Durant av	
2 Com-2605 Durant av	Bkly 6981	*Aylsworth, Bertha Marie	Portland, Ore.
Auberlin, Helen Lorraine	Vallejo	¹ 4 LS PreL-2406 Dana st	Bkly 7713
2 LS-1649 Fifth av, O	Mer 3676	Ayvas-Oglou, Vladimir Vladimirovitch	
Auch, August	Streeter, N. D.		Odessa, Russia
² 1 LS-2304 Fulton st		3 LS PreA-2222 Bancroft way	

Baack, Ernest Charles	Placerville	Baird, Dorothy Barton	Alameda
1 Min-2546 Chilton way	Bkly 691J	2 LS-2629 Haste st	Bkly 3287
Babigian, Berge Harutune	Erivan, Armenia	Baird, Emily Gertrude	Berkeley
3 Mec-2550 Keith av	Bkly 9369J	1 LS-14 Mosswood rd	Bkly 7734J
Babigian, Suren Harutune	Erivan, Armenia	Baird, Lloyd Edward	Sanger
3 LS PreM-2550 Keith av	Bkly 9369J	1 Com-2731 Channing way	Bkly 7280
Babin, Norbert Stanford	San Francisco	Baird, Morgan Corwin	Fresno
2 Agr-1530 Larkin st, S F	Frkn 3866	3 LS-2521 Hearst av	Bkly 708
Bachelor, James	Oakland	Baird, Walton Addison	Fresno
2s LS-2316 Bowditch st	Bkly 8524	3 LS PreL-2521 Hearst av	Bkly 708
Bachman, Jack	Berkeley	Baisley, Herbert Kenneth	San Jacinto
3 Mec-1605 Milvia st		3 Mec-593 Twenty-eighth st, O	Oakd 9262
Backus, Kitty Clyde	Berkeley	Bajak, Louise Frances	Alameda
¹ (1) 2 LS-1741 Euclid av		¹ 1 Com-342 Pacific av, A	Ala 2178W
Bacon, Bruce	San Jose	Baker, Anne	Bismarck, North Dakota
¹ (1) 2s Com-1569 Clay st, S F	Frkn 5201	3 LS-Euclid apts	Bkly 5155W
Bacon, Emily Adams	Louisville, Ky.	Baker, Dorothy Victoria	Pomona
1 LS-2723 Durant av	Bkly 9531	2 LS-1547 Euclid av	Bkly 6681
Bacon, Myrtle Elinore	Concord	Baker, Frances	Santa Barbara
1 LS-1700 Euclid av	Bkly 6789	4 LS PreM-2838 Derby st	Bkly 8282J
Bacon, Rebecca Hayes	Berkeley	Baker, Guy Carlisle	Fort Bragg
1 LS-2436 Haste st	Bkly 5501J	1 LS PreL-2238 Cedar st	Bkly 461W
Bacon, Russell Swett	Alameda	Baker, Hazel Alice	Pomona
2 Agr-1726 Eagle av, A		1 LS-1547 Euclid av	Bkly 6681
Bacon, Thomas Edward	Alameda	Baker, Jack J.	Oakland
2 LS-2522 Ridge rd	Bkly 5950	¹ 1 LS PreM-4026 West st, O	
Badertscher, Dora	Fresno	Baker, Katherine	Orleans
3 LS-2330 Russell st	Bkly 406J	1 LS-2629 Haste st	Bkly 3287
Baggett, John Lohry	Oakland	Baker, Lewis Glen	Bois D'Arc, Mo.
² 1 Chem-1447 First av, O	Mer 3136	1 Com-3021 Wheeler st	Bkly 2636
Baghdasarian, Aharon Baghdasar	Armenia	Baker, Mary Emma	Oakland
² 1 Min-1801 Grant st		1 LS-1035 E. Twentieth st, O	Mer 1454
Bagley, Francis Edgar	Berkeley	*Baker, Robert Francis	Alameda
1 Com-2201 Blake st	Bkly 3172	¹⁴ LS-2610 Durant av	Bkly 7804
Bahls, Frederick Walter	San Francisco	Baker, Thelma	Coalinga
4 LS and 1 Juris-2316 Bowditch st		2 LS-2729 Fulton st	Bkly 6708J
	Bkly 8425	Bakken, Henry Norris	Berkeley
Bahrs, Alice Matilda	Loomis	¹² s LS-1181 Colusa av	Bkly 4769W
1 LS-1511 Arch st	Bkly 8722J	Balaam, Vern	Santa Barbara
Bailard, Donald Edwards	Carpinteria	(1) 2 CE-1402 Spruce st	Bkly 2860J
¹ 1 Com-2200 Piedmont av	Bkly 6601	Balassa, Elvira	Dallas, Texas
Bailard, Willis R.	Carpinteria	(1) 3 LS-2527 Hearst av	Bkly 8317W
¹³ LS-2200 Piedmont av	Bkly 6601	Balcom, Ersilia Ernestine	San Francisco
Bailey, Elizabeth	Orland	(1) 3 LS-2221 Baker st, S F	West 728
¹ 1 LS-2627 Hearst av	Bkly 4009	Balden, Gwendolyn Gray	Fresno
Bailey, Emeline Diadema	San Jose	¹ 1 LS-3301 Telegraph av, O	Pied 4446W
(1) 3 LS-2217 Fulton st	Bkly 3810	Baldwin, Baldwin M.	Santa Anita
Bailey, Helen Irene	San Jose	^{1s} LS-2316 Bowditch st	Bkly 8524
3 LS-2405 Cedar st	Bkly 6829W	Baldwin, Bessie	San Francisco
Bailey, Herbert Mooney	Lemoore	² (1) 2 LS-683 Dolores st, S F	Mrkt 3263
2 LS-2610 Durant av	Bkly 7804	Baldwin, John Glascock	Redwood City
Bailey, Marie Jaline	Lemoore	2 LS PreL-2529 Hearst av	Bkly 40
1 LS-624 Vincente st	Bkly 4398	Baldwin, Lloyd Thomas	San Francisco
Bailey, Mildred Beatrice	Rio Vista	4 Agr-2617 Durant av	Bkly 822
1 LS-2428 Bancroft way	Bkly 3034	Baldwin, Phoebe Drusilla	Berkeley
Bailey, Miriam Jewell	Berkeley	1 LS-2827 Bancroft way	Bkly 7388W
2 LS-2312 Channing way	Bkly 6041W	Ball, Barbara	San Francisco
Bailey, Sarah	Piedmont	3 LS-2723 Durant av	Bkly 9531
4 LS-42 Monticello av, P	Pied 3597	Ball, Blanche Bethel	Fullerton
Baird, Carroll Hubbard	Sanger	2 LS-2435 Hilgard av	Bkly 6406
¹² LS-2521 Hearst av	Bkly 708		

Ball, Irving Theodore	Porterville	Barker, Deon Bromley	San Francisco
1 Com-2634 Bancroft way	Bkly 5942	24 LS-2647 Durant av	Bkly 102
Ball, Madeline Marie	Oakland	Barker, Genevieve Cameron	Grass Valley
3 LS-597 Twenty-third st, O	Oakd 169	2 LS-2739 Ashby av	Bkly 5783J
Ball, Robert Jandon	San Francisco	Barker, Jane Audrey	Berkeley
12 LS PreM-2400 Van Ness av, S F	Pspt 1500	1s LS-1126 Colusa av	Bkly 6674W
Ball, Thelma Dessie	Fullerton	*Barker, Johanna Lucille	San Jose
4 LS-1365 Taylor st, S F	Pspt 715	14 LS-2400 Bancroft way	Bkly 2589J
Ballard, Berton Joseph	Fresno	Barker, Waldo Welton	Pacific Grove
21 LS-1742 Grove st	Bkly 5333J	4 LS-2301 Hearst av	Bkly 8379W
Balling, William Marshall	San Gabriel	Barkley, Heartsease Gladys	Alameda
3 Min-2134 Oxford st	Bkly 409	12 LS-1406 Bay st, A	Ala 2371W
Ballou, Frederic Ellsworth	San Francisco	Barkley, Robert Ide	Point Loma
2s LS-2134 Oxford st	Bkly 409	3 Mec-2510 College av	Bkly 436J
Balsley, Carol Hanson	Berkeley	Barlow, Thomas Denman	Sebastopol
3 LS-1965 Marin av	Bkly 5930J	1 Agr-2412 Piedmont av	Bkly 5098
Banbury, Stanley Edward	San Francisco	Barlow, Walter Jarvis, Jr.	Los Angeles
1s Com-378 Golden Gate av, S F		2 LS-2521 Hearst av	Bkly 708
Bandy, Esther Dorothy	San Francisco	Barnard, Dorothy Denny	San Luis Obispo
21 LS-Letterman General Hospital, S F	West 7180	3 LS-2310 Bowditch st	Bkly 8325W
Bane, Myrtle Estella	Jolon	Barnard, Gerald Butler	Berkeley
11 LS-1824 Hibbard st, A	Ala 395	24 LS-2845 Webster st	Bkly 2741J
Banker, Franklin Judd	Berkeley	*Barnard, Laurence Charles	Ventura
3 Agr-University Farm, Davis		14 Agr-2223 Union st	
Banks, Laurence Jerome	Ukiah	Barnard, Paul C.	San Luis Obispo
4 Agr-2228 Dana st	Bkly 4216J	3 Agr-2214 Union st	Bkly 2483
Banning, Gladys Armstrong	Los Angeles	Barndt, Victor Joseph	Berkeley
13 LS-2563A Buena Vista way	Bkly 6557	11 Min-189 Tunnel rd	Bkly 3282
Banning, William P.	Los Angeles	Barnes, Bertram Soules	Santa Barbara
4 LS-1815 Highland pl	Bkly 1682	3 CE-2234 Haste st	Bkly 149W
Bannister, Dorothea Emma	Berkeley	Barnes, Edith Emily	Alameda
4 LS-2603 Benvenue av	Bkly 5358J	3 LS-985 Park st, A	
Bannister, Mary Helen	Brawley	Barnes, Franklin Lockwood	San Diego
4 LS-2253 Piedmont av	Bkly 5542J	13 Com-2601 Channing way	Bkly 5904
Bannock, Iris May	Glendale	Barnes, H. Eva	Ceres
3 LS-2620 College av	Bkly 9295W	4 LS-2115B Durant av	Bkly 7098J
Banta, Frederick Norman	Imperial	Barnes, Helen Marian	Oakland
1 Agr-2605 Durant av	Bkly 6981	1 LS-134 Moss av, O	Pied 2733
Baratono, Bernard Joseph	Oakland	Barnes, Margaret Ann	San Diego
12 LS-6119 Dover st, O	Pied 2447	2 LS-2624 Virginia st	Bkly 1548
Barber, Ada Mae	Needles	Barnes, Randal Parks	Bicknell, Ind.
1 LS-Oxford apts		1 Mec-576½ Page st, S F	
Barber, Bronson	Orange	Barnes, Ruth Helen	Berkeley
1 Com-2240 Telegraph av		4 LS-2545 Dwight way	Bkly 3209J
Barber, Evelyn Ursula	Richmond	Barnes, Stanley Nelson	San Diego
3 LS PreA-2115B Durant av	Bkly 7098J	3 LS PreL-2345 College av	Bkly 62
Bard, Margaret Estelle	San Diego	Barnes, Virginia Ann	Berkeley
3 LS-2627 Hearst av	Bkly 4009	1 LS-California School for the Deaf and Blind	Bkly 7684
Barell, Benard	Portland, Ore.	Barnes, Wilhelmina Belle	Ontario
3 Com-2127 Kittredge st	Bkly 1896J	(1) 3 LS-1259 Euclid av	Bkly 4003W
Barkelaw, Helen Adams	Fresno	Barnett, Lee Ritchey	El Modeno
2 LS-2739 Bancroft way	Bkly 204	1 Chem-2400 Dana st	Bkly 3735J
Barker, Carroll Kendall	Portland, Ore.	Barney, Marion David	Cowley, Wyo.
4 Com-2345 College av	Bkly 62	2s LS-2430 Channing way	
Barker, David Nelson	Los Angeles	Barnhart, Kathryn Elizabeth	San Diego
3 LS-2933 Hillegass av		2 LS-2709 Channing way	Bkly 8528
		Barnum, Clyde C.	Medford, Ore.
		24 Agr-2826 Derby st	Bkly 3436J
		Barnwell, Dora Roberta	San Jose
		(1) 3 Com-2637 Piedmont av	Bkly 2997J

- Baron, Shirley Harold Portland, Ore.
1 LS PreM-2336 College av Bkly 2431
- Barr, Doris Stockton
2 Com-2514 Virginia st Bkly 7792
- Barr, Fred Cline, Jr. Oakland
1 LS PreL-2639 Harold st, O
- Barr, Mary Alice Whittier
4 LS PreM-2520 Durant av Bkly 1675
- Barr, Mary Evelyn Fresno
2 LS-1837 Arch st Bkly 1765
- Barr, Rowland Wallace Escondido
1 Mec-2428 College av Bkly 5831
- Barraza, Louis Julius San Francisco
1 CE-159 Collingwood st, S F
- Barrett, John Michael Engelmene
1 Min-3675A Nineteenth st, S F
- Barrett, Lynn Murray Portland, Ore.
3 LS-2304 Telegraph av Bkly 3428
- Barrett, Mary Grace Kansas City, Mo.
2 Agr-1726 Grove st Bkly 6873J
- Barrett, William Grout San Francisco
2 Chem-1726 Euclid av Bkly 6706
- Barrette, Louis C. Placerville
4 LS PreM-2412 Piedmont av Bkly 5098
- Barron, Don Edward Alameda
1 Com-17 Powers ct, A Ala 629
- Barron, Loyda Kate Soulsbyville
4 LS-2721 Channing way Bkly 808
- Barron, Mary Lois Soulsbyville
1 LS-5517 Lawton av, O Pied 8429W
- Barrows, Betty Penfield Berkeley
1 LS-President's House Bkly 614
- Barrows, Jeannette Berkeley
3s LS-2416½ Durant av Bkly 8537W
- Barry, Alphonsus Diane Idaho Falls, Idaho
1 LS-427 Treehaven apts Bkly 8639W
- Barry, Edwina Constance San Francisco
3 LS and 1 Juris-1919 Vallejo st, S F
Flmr 864
- *Barry, Helen Los Angeles
14 LS-2725 Channing way Bkly 7950
- Barry, Helen Fletcher San Francisco
2 LS-2044 Larkin st, S F Pspt 4480
- Barter, John Lewis Arcata
3 LS-32 Glen av, O Pied 4097W
- Barth, Else J. San Francisco
1 LS-80 Sixth av, S F Pac 4007
- Barth, Herbert San Francisco
3 Mec-2521 Channing way Bkly 9306
- *Bartlett, Alexander George Fresno
14 LS-2321 Haste st Bkly 5198W
- Bartlett, Frances Mary Pasadena
3 LS-2710 Channing way Bkly 9520
- Bartlett, Francis Wayland, Jr. Fresno
3 LS PreL-2717 Hearst av Bkly 5770
- Bartlett, George Parker Los Angeles
2 Com-2508 Ridge rd Bkly 979W
- Bartlett, Wendell La Verne
1 Agr-2401 Durant av Bkly 6504
- Bartmess, Gladys Jensen Oakland
3 LS-2215 Forty-seventh av, O Frvl 789J
- Barton, Beatrice Alice Berkeley
2 LS-2921 Shattuck av
- Barton, Frank Paul Berkeley
1 Com-1882 Harmon st
- Barton, Margaret Alexandria Berkeley
11 LS-1900 Bonita av Bkly 996W
- Barton, Stanley Beil Exeter
1 Mec-1529 Sacramento st
- Bass, Oswald Burton Victoria, B. C.
2 Mec-2314 Dwight way Bkly 1693J
- Bass, William Seth Berkeley
1 Com-1920 University av
- Bassett, Jordan Raymond San Francisco
3 Com-1640 Euclid av Bkly 7057
- Baston, Cyril Edward San Diego
4 Mec-1920 University av Bkly 7856
- Batchelder, Alice Adeline Jackson
13 LS-2924 Pine st, S F West 7859
- Batchelder, Charles F. Petaluma
2 Com-2113½ Delaware st Bkly 8782J
- Batchelor, Ethel Naomi Oakland
2 LS-449 Thirty-seventh st, O
Pied 1439W
- Bates, Wallace Jantzen San Francisco
2 LS-1987 Oak st, S F Mrkt 4051
- Bateson, Rexford Rule Eldora, Iowa
4 LS and 1 Juris-2174 University av
Bkly 3067J
- Bathgate, C. Florence Orange
4 LS-2214 Vine st Bkly 4207W
- Battelle, Thornton Herbert Placerville
23 Com-2401 Durant av Bkly 6504
- Batterson, Maude Helen Redlands
3 LS-2417 LeConte av Bkly 5650
- Battilana, Zelda Stockton
3 LS-1837 Arch st Bkly 1765
- Baucom, Sarah Ruth Clovis
11 LS-2531 Channing way
- Baufait, Marion Ebon Berkeley
22 LS-3407 Clay st, S F Flmr 1186
- Baugh, Ruth Emily Pasadena
(1) 4 LS-2430 Bancroft way Bkly 4811
- Baughman, Mary Ramona Brawley
4 LS-2721 Channing way Bkly 808
- Baum, Esther Frances Oakland
1 LS PreA-2329 Prospect st
- Bauman, Fred Wilber Richmond
1 CE-638 Twentieth st, R Rchd 1039J
- Baumgartner, Elmore A. Oakland
21s Mec-2321 Humboldt av, O
- Baumhoff, Blanche Viola Berkeley
2 LS-1752 Oxford st Bkly 4312W
- Baxter, Aida Mildred Oakland
12 LS- 563 Oakland av, O Pied 5580
- Baxter, Geoffrey Haslam Berkeley
14 LS and 2 Med-2903 Dwight way
Bkly 378
- Baxter Hazel Bernice Oakland
1 LS-2558 Pleasant st, O Frvl 3060J
- Baxter, Marion Elizabeth Duluth, Minn.
(1) 3 LS-2417 LeConte av Bkly 5650

Baxter, Mary Louise	Berkeley	Beaty, Rollo Arthur	Paso Robles
1 LS-2903 Dwight way	Bkly 378	2 Chem-2417 McGee st	Bkly 7280
Baxter, Vivienne Ann	Oakland	Beaufait, Marion Ebon	Berkeley
1 LS-563 Oakland av, O	Pied 5580	2 LS-3407 Clay st, S F	FImr 1186
Baxter, William Charles	St. Helena	Beaumont, Helen Louise	Lincoln, Nebr.
1(1) 2 Min-2718 Regent st	Bkly 590	2 LS-2433 Warring st	Bkly 8134W
Bay, Sylvan Graham	Oakland	Beausejour, Ida Weiss	Lima, Peru
1 LS-2601 Durant av	Bkly 23	1 LS-341 Lenox av, O	Lkds 2032
Baylies, Isabel	Evanston, Wyo.	Bechtel, Stephen Davidson	San Leandro
3 LS-2709 Channing way	Bkly 8528	2s LS-2607 Hearst av	Bkly 5913
Baylor, Mary Helena	San Francisco	Beck, Alice Janet	Tulare
21 LS-Letterman General Hospital, S F	West 7180	12 LS-436 Thirty-eighth st, O	Pied 8310J
Baynes, Maybelle Esther	Vacaville	Beck, Dorothy Josephine	Piedmont
4 Com-2115 Delaware st	Bkly 6615W	1 LS-1115 Warfield av, P	Oakd 9046
Bayot, Jose M.	Manila, P. I.	Beck, Eleanor Winters	Oakland
1 CE-1924 University av	Bkly 2114	2 LS-125 Moss av, O	Pied 8476J
Beach, Arthur Lloyd	San Francisco	Beck, Eric Robert	Berkeley
2 LS-45 Carl st, S F	Park 1257	2 Com-1141 Oxford st	Bkly 8287J
Beach, Dorothy Yeomans	Piedmont	Beck, Ethel Margaret	Whittier
3 LS-110 Sunnyside av, P	Pied 920	(1) 3 LS-1345 Arch st	Bkly 5261W
Beach, Kenneth Clyde	Lewiston, Idaho	Beck, Mary Grace	Fruitvale
3 LS-2645 Benvenue av	Bkly 6291J	2 LS-1827 Delaware st	Bkly 4364
Beach, Vera B.	Fort Atkinson, Wis.	Beck, Paul Dillman	Newton, Kans.
3 LS-5546 Taft av, O	Pied 6288W	3 Com-2404 Fulton st	Bkly 9143J
Beach, Walter E.	Glendale	Beckett, Helen Irene	Berkeley
23 LS-2345 College av	Bkly 62	2(1) 2 LS-1215 Shattuck av	Bkly 4914W
Beacon, Calion A.	Denver, Colo.	Beckett, John Adrian	Oakland
1s LS-2202 Durant av	Bkly 231	2 Com-3538 Telegraph av, O	Pied 1522W
Beal, Robert Wells	Oakland	Beckett, Roy Alan	Riverside
2 LS-2625 Hearst av	Bkly 9535	(1) 3 Com-2601 Durant av	Bkly 23
Beall, J. Layman	Fowler	Beckett, Wheeler M. A.	New York, N. Y.
1 LS-2709 Dwight way	Bkly 736W	4 LS-2624 Channing way	Bkly 2019J
Beall, Mildred Louise	Los Angeles	Becklund, Philip	St. Cloud, Minn.
(1) 2 LS-1423 Oxford st	Bkly 5324	3 Agr-2519 Ridge rd	Bkly 1072
Beals, Ralph Albert	Santa Ana	Beckman, Margaret Nellie	Lodi
4 LS-2609 LeConte av	Bkly 3836W	12 LS-2315 Dwight way	Bkly 4026
Beam, Verna Frances	Whittier	Beckwith, Ida Marian	Palo Alto
4 LS-2520 Durant av	Bkly 1675	3 LS-2358 Channing way	
Beaman, Jay Foster	Berkeley	Bedell, Harold Erwin	Susanville
1 Agr-1306 Peralta av	Bkly 8684W	1 Com-1225 The Alameda	Bkly 8949J
Bean, Ethel Hazel	Folsom	Beecher, Marian Alice	Los Angeles
4 LS-1222 Fourth av, O	Mer 3756	(1) 3 LS-2509 Hearst av	Bkly 1151W
Bean, Lewis Ney	Berkeley	Beekhuis, Herman Albert, Jr.	Fresno
2 Mec-2529 Dwight way	Bkly 4474W	2 Chem-2247 Bancroft way	
Bean, Rachel Angeline	Vale, Ore.	Beekhuis, Karel Houdijn	Fresno
(1) 3 LS-2529 Dwight way	Bkly 4474W	1 Com-2247 Bancroft way	
Beard, Margery June	Marysville	Beekley, Archie Gordon	San Diego
1(1) 2 LS-2600 Durant av	Bkly 7473	12 Com-Head of Ridge rd	
Beard, Rudolph Walter	Kerman	Beer, Lottie Clarissa	Arcata
2 Mec-2701 Hearst av	Bkly 2421	(1) 3 LS-2325 Blake st	Bkly 8076
Beardslee, Harland Franklin	South Pasadena	Beggs, Phil Berg	San Jose
3 Mec-2426 Virginia st	Bkly 564	2s LS PreL-2521 Channing way	
Beattie, David William	San Anselmo		Bkly 9306
1 LS-2226 Grove st	Bkly 701	Beibin, Morris	New York, N. Y.
Beattie, Helen	San Jose	21 Mec-2222 Bancroft way	
2 LS-2732 Channing way	Bkly 7026	Beldin, Kenneth	Glendale
Beatty, Harriet J.	Long Beach	(1) 4 LS-2701 Hillegass av	Bkly 5200
12 LS PreL-2400 Bancroft way		Belgum, Ida	Richmond
	Bkly 2589J	(1) 2 LS-2315 Durant av	Bkly 7582
		Belknap, Frances Adelia	Modesto
		2 LS-1632 Spruce st	Bkly 764

Bell, Alice Lucretia	Berkeley	Benjamin, Emily Margaret	Oakland
(1) 3 LS-2606 Durant av	Bkly 8080	12 LS PreL-3429 Elm st, O	Pied 7338
Bell, Clifford	Windsor	Benjamin, Robert P.	Oakland
3 Chem-2207 Ellsworth st		4 Com-3429 Elm st, O	Pied 7338
Bell, Ethel Claire	Berkeley	Benner, Frederic Campbell	Oakland
2 LS-2248 Dwight way	Bkly 3184J	3 LS PreL-370 Thirty-fourth st, O	Pied 732
Bell, Evangeline Janet	Los Gatos	Bennett, Abram	Oakland
4 LS-2721 Haste st	Bkly 8800	21s Chem-1939 Franklin st, O	
Bell, Fred A.	Blackfoot, Idaho	*Bennett, Bessie Price	Pasadena
1 CE-2119 Hearst av	Bkly 5171J	1(1) 4 LS-2143 Cedar st	Bkly 6024W
Bell, Galt	Berkeley	Bennett, Dorothy Evelyn	Berkeley
21s LS-2928 Forest av	Bkly 5042W	1 LS-2220 Union st	Bkly 4496W
Bell, Helen Katherine	Berkeley	Bennett, Dudley Wayne	Santa Cruz
3 LS-2248 Dwight way	Bkly 3184J	3 LS PreM-2601 Durant av	Bkly 23
Bell, Howard Mitchell	Denver, Colo.	Bennett, Edith May	Mountain Home, Idaho
3s LS-Lafayette apts	Bkly 4026	3 Com-2314 Hilgard av	Bkly 4033J
Bell, James Kelton, Jr.	Berkeley	Bennett, Esther Mae	Arroyo Grande
3 Mec-2014 Cedar st	Bkly 4755	1 LS-2310 College av	Bkly 8944J
Bell, J. Kendrick	Berkeley	Bennett, Esther Olive	Pullman, Wn.
1 Com-2915 Benvenue av	Bkly 8612J	3 LS-2629 LeConte av	Bkly 4415J
Bell, Mary Embry	Berkeley	Bennett, Howard Edwin	San Diego
21 LS-2028 Forest av	Bkly 5042W	14 Min-1927 University av	Bkly 6321J
Bell, Maurine Theodora	San Francisco	Bennett, Janet Wittich	Los Angeles
3 LS-2709 Channing way	Bkly 8528	1s LS-1609 Scenic av	Bkly 6219W
Bell, Ruth Harris	Saratoga	*Bennett, Jesse Lee	Caliente
4 LS-2732 Channing way	Bkly 7026	14 Min-2240 Telegraph av	Bkly 1249
Bell, Samuel J.	Whittier	Bennett, Lars Henry	Watsonville
3 Agr-University Farm, Davis		2 LS-1807 California st	
Bell, Victor Merritt	Medford, Ore.	Bennett, Mildred	Riverside
21 Chem-3337 Broadway, O	Oakd 3322	2(1) 3 LS-2416 College av	Bkly 8476
Bell, William M.	Redlands	Bennett, Nettie	Pullman, Wn.
2 LS-2607 Hearst av	Bkly 5913	4 Agr-2629 LeConte av	Bkly 4415J
Belliass, F. Cyril Benson	Lindsay	Bennett, Rawson, Jr.	Chicago, Ill.
3 LS-2411 Durant av	Bkly 3071	11 Chem-5112 Genoa st, O	Pied 5814J
Bellman, Robert Arthur	Berkeley	Bennett, Ruth Naomi	San Diego
1 Com-2327 Dwight way	Bkly 5374J	1 Com-32 Landers st, S F	
Belloni, Mark Joseph	Angels Camp	Benning, Alice Augusta	Berkeley
13 Mec-2504 Dana st		11 Com-2001 Berkeley way	Bkly 956J
Bellue, Alfred Joseph	San Francisco	Benoist, Luis O.	Valparaiso, Chile
1s Agr-2511 Ridge rd	Bkly 1072	2 Min-2216 Channing way.	Bkly 8646J
Benas, Benjamin	San Francisco	Benson, Carl	Fresno
4 CE-2316 Virginia st	Bkly 6655J	3 CE-2526 Hilgard av	Bkly 1441
Benas, Lionel Bertram	Oakland	Benson, Jesse Guy	Petaluma
21 LS PreL-768 Fifty-fourth st, O	Pied 4691J	3 LS PreL-2417 Bancroft way	Bkly 1053
Benda, Jeanne Morrison	San Francisco	Benson, Olga	Willows
3 LS-875 Church st, S F	Valen 3890	1 LS-2534 Hillegass av	Bkly 5776W
Bender, George Lee	San Francisco	Benson, Robert Gordon	Topaz
3 Com-2324 Piedmont av	Bkly 4104	3s LS-2327 Bancroft way	Bkly 1061W
Bendure, Zelma Gretchen	Durango, Colo.	Benson, Roy Walker	Hollywood
4 Com-2500 College av	Bkly 5688	1 Com-2607 Hearst av	Bkly 5913
Benedict, Margaret W.	Sacramento	Bent, Ensley Miles	Healdsburg
1 LS-2400 Piedmont av	Bkly 5224	3 LS-2124 Parker st	Bkly 6387
Benedict, Rita Maude	Lodi	Bent, Ruth Marion	Berkeley
1 LS-2627 Hearst av	Bkly 4009	2 Com-2524 LeConte av	Bkly 2531
Benham, Catherine	Portland, Ore.	Bentley, Clyde Edward	Oakdale
4s LS-Dana Hall	Bkly 1347	3 Mec-2527 Ridge rd	Bkly 6107
Benitez, Enrique M.	Monterrey, Mexico	Benton, Grace K.	Berkeley
4 Agr-University Farm		2(1) 2 LS-1617 Shattuck av	Bkly 7328W
Benjamin, Edward Paul	Oakland	Bentz, Mary Esther	Ontario
2 Com-3429 Elm st, O	Pied 7338	1 LS-4309 Webster st, O	Pied 7895J

- Berard, Elvina Louise San Francisco
²¹ LS-48 Paloma av, S F Rand 2802
- Bercovich, Jack Spencer Oakland
 2 Com-680 Fourteenth st, O Oakd 7940
- Bercovich, Velma San Francisco
 3 LS-200 Twentieth av, S F Bay View 1952
- Berdalis, Steve Louis San Francisco
¹¹ Mec-2207 Ellsworth st
- Berelson, Minnie San Francisco
 4 LS and 1 Med-Treehaven apts Bkly 8841W
- Beresford, Harold Kelsey Corning
 4 Agr-2521 Channing way Bkly 9306
- Berger, Grace Catherine Bridgeport, Conn.
 3 LS and 1 Juris-5260 Locksley av, O Pied 4311J
- Berger, Harry Hoen Los Angeles
 4 LS-1741 Euclid av Bkly 3561
- Bergevin, Alexander Wickersham San Francisco
²³ LS-1111 Pine st, S F Frkn 1100
- Bergman, Myrtle Florence Los Angeles
 3 LS-4429 Webster st, O
- Berkey, Robert Adair Los Angeles
 2 LS-2522 Ridge rd Bkly 5950
- Berlin, Alfred Brooks Berkeley
 3 LS and 1 Juris-2736 Russell st Bkly 8362W
- Berlin, Bessie Lucile Berkeley
 3 LS-2736 Russell st Bkly 8362W
- Berlin, Paul Latham Alameda
 4 Min-1525 Chestnut st, A Ala 1720
- Birmingham, Anne Marie San Francisco
 2 LS-275 Clipper st, S F
- Bernard, Beatrice Grace Bishop
 3 LS-2330 College av Bkly 1803
- Bernard, Lloyd D. Butte City
 2 LS-U C Cottage No. 3 Bkly 3489J
- *Bernard, Noemi Yvonne The Dalles, Ore.
¹⁴ LS-2518½ Durant av
- Bernardi, Theodore C. Oakland
 1 LS PreA-895 Willow st, O
- Berndt, Kurt Henry San Francisco
²² LS PreL-2321 LeConte av Bkly 1930J
- Berner, Shora Tuckum, Latvia, Russia
 (1) 3 LS-2534 Bancroft way Bkly 6659J
- Bernhard, John Lincoln San Francisco
 2 LS-1809 Euclid av Bkly 1615
- Bernhard, Rosina Owen Omaha, Neb.
 2 LS PreL-1259 Euclid av Bkly 4003W
- Bernhard, Velma Jeanne San Francisco
 1s LS-1468 Sixth av, S F Snst 1245
- Bernhard, Vera Claire Oakland
 2 LS-430 Orange st, O Oakd 8491
- Bernheim, Rosalind A. San Francisco
 1 LS-3590 Sacramento st, S F Flmr 2451
- Bernreuter, Robert Gibbon Sacramento
¹² Mec-2422 Channing way Bkly 4666
- Bernstein, Abraham San Francisco
 1 LS PreM-418 Ivy st, S F
- Bernstein, Henry Oakland
¹² Mec-600 Forty-sixth st, O
- Bernstein, Oscar San Francisco
²¹ LS PreA-2221 Bancroft way Bkly 4647W
- Berry, Harold Teale Los Angeles
 1 Mec-2618 Durant av Bkly 847W
- Berry, Harvey Rosebrugh Manteca
 3 Mec-2839 Prince st Bkly 1955W
- Berry, Herbert Garfield San Francisco
²¹ LS-2717 Hearst av Bkly 5770
- Berry, La Vesta Mildred Berkeley
 2 LS-2510 LeConte av Bkly 937W
- Berry, Mildred Genevieve Covina
 4 LS-1334 Arch st Bkly 6743
- Berry, Nancy Jeanette Palo Alto
 3 LS-2627 Hearst av Bkly 1207
- Berry, Robert Henry Sacramento
 2 Mec-2213 Bancroft way Bkly 1238W
- Berry, Thompson Dorsey Santa Cruz
¹(1) 2 Mec-2731 Channing way Bkly 7280
- Berry, Welcolm Oma Palo Alto
¹¹ LS-2410 College av Bkly 5999W
- Berteaux, Herbert LeCain Hollywood
 3 Min-2213 Union st Bkly 8816J
- Bertenshaw, James Walter San Francisco
²¹ LS PreA-2246 Fulton st Bkly 9023W
- Bertrand, Kenneth Paris Jamestown, N. D.
 (1) 2 Com-2400 Dwight way Bkly 6322W
- Berwin, Bernice Helen Oakland
 2 LS-1617 Grand av, P Pied 5355
- Best, Arthur LeRoy Brawley
 2 LS-2601 Durant av Bkly 23
- Best, Cecil Alvin Berkeley
 4 Com-873 Arlington rd Bkly 7347
- Best, Nelson Louis Oakland
 1 Mec-5415 Market st, O Pied 1944W
- Best, Whitman Denver, Colo.
 1 LS-2410 Dana st
- Bestandig, Walter Milton San Francisco
 3 LS-2504 Etna st Bkly 6510J
- Betts, Harold Charles Sacramento
 1 Chem-2223½ Chapel st Bkly 5763
- Betzner, Ruth Berkeley
 2 LS-1940 Hearst av Bkly 7480W
- Beveridge, Jeanie Drysdale Fresno
 1s LS-1507 Oxford st
- Bevier, Alden E. Morgan Hill
 2 LS-2331 Bancroft way Bkly 5150W
- Bibbins, Arda Grant Berkeley
 2 LS-50 The Uplands Bkly 4149W
- Biddle, Madge Evelyn Los Angeles
¹² LS-2515 LeConte av Bkly 4561
- Biedenbach, Katherine Graydon Berkeley
 4 Agr-2712 Alcatraz av Pied 2114J
- Biernath, Bertha Olga San Francisco
 4 LS-841 Golden Gate av, S F Mrkt 6075
- Bieseemeier, Stella Maris Modesto
 † LS-2579 Buena Vista way Bkly 4320J

- Bigelow, Natalie Coronado
1s LS-1726 Walnut st Bkly 5483
- Bigelow, Victor Allen Berkeley
23 LS-2333 Channing way Bkly 6062
- Biggs, Reginald Richmond
3 Com-2521 Channing way Bkly 9306
- Bilkey, Gertrude Jeanette Oakland
4 LS-1125 Adeline st, O Lksd 2284
- Bill, Theodore Raoul San Leandro
2 LS-476 Estudillo av, S L S L 398W
- Billeci, Salvatore Pittsburg
2 Chem-2644 Hyde st, S F
- *Billingsley, Archibald Stuart
Ft. Worth, Texas
14 LS-2214 Dana st Bkly 1160
- Bills, Fred J. Oakland
4 LS and 2 Juris-2384 E Fifteenth st, O
Frvl 211J
- Bills, Harold C. Oakland
3 Mec-2627 Ridge rd Bkly 2541
- Binder, Charles Los Angeles
3 Agr-University Farm, Davis
- Bindewald, Ottelia Clovine San Francisco
1 LS-2330 College av Bkly 1803
- Binkley, Ralph Putnam Hollister
22 LS-1810 Russell st Bkly 9000J
- Binsacca, Dorothy Julia Soledad
1 LS-1216 Curtis st Bkly 3464J
- Binsacca, Olympia Candida Soledad
1 LS-1216 Curtis st Bkly 3464J
- Binsacca, Samuel John Soledad
4 Agr-University Farm, Davis
- Bird, Fred Allison Melones
2 LS-2401 Durant av Bkly 6504
- Bird, Ralph Wesley Melones
4 Com-2401 Durant av Bkly 6504
- Bireley, Frank Wolsey Hollywood
21 Mec-288 Mather st, O
- Birlew, Paul E. Pasadena
4 Mec-1700 Walnut st Bkly 5944W
- Biro, Sydney Seymour San Francisco
2 LS-1224 Second av, S F Snst 2355
- Birosel, Dionisio Martinez Berkeley
12 LS-2227 Dana st
- Bishop, Dorothy Herndon Phoenix, Ariz.
13 LS-2524 College av
- Bishop, Edgar Stanley Nova Scotia
(1) 4 Mec-2636 Etna st Bkly 7455
- Bishop, John Richard Berkeley
1 LS PreM-2235 Durant av Bkly 7929
- Bishop, Maude Davis Piedmont
3 LS-1715 Oakland av, P Pied 7710W
- Bishop, Velma Estelle Berkeley
2 LS-2735 Haste st Bkly 8613
- Bissell, Dwight Montgomery Fresno
1 Chem-2718 Webster st Bkly 4319
- Bissinger, Edgar Stuart San Francisco
3 LS-2199 Jackson st, S F Flmr 312
- Bitner, Dorothy Mary Bakersfield
(1) 3 LS-2508 Ridge rd Bkly 4435J
- Bitner, Florence Eloise Bakersfield
(1) 2 LS-2508 Ridge rd Bkly 4435J
- Bizzini, Nellie Delphina Gustine
4 LS-2304 Telegraph av Bkly 3428
- Black, Frances Louise Oakland
3 LS-602 El Dorado av, O Pied 753J
- Black, James Ream San Francisco
3 LS PreM-2715 Channing way
- Black, John H. Oakland
13 LS PreL-2647 Durant av Bkly 102
- Black, Olney Strang Oklahoma City, Okla.
2 LS PreL-2521 Hearst av Bkly 708
- Black, Russell Truegman Berkeley
1 Com-Cloyne ct Bkly 4710
- Black, Ruth Adeline Salt Lake City, Utah
(1) 2 LS-2516 LeConte av Bkly 8049J
- Black, Seymour Roberts Berkeley
2 CE-Cloyne Court Bkly 4710
- Black, William Alfred Yolo
2 LS PreM-212 Liberty st, El Cerrito
- Blackburn, Thornton Godfrey Oakland
3 LS PreM-644 Sixty-second st, O
Pied 2103
- Blackfield, Harry Mack San Francisco
21 LS PreM-385 Fell st, S F Park 6741
- Blackie, Elizabeth Adaline Lincoln
1 LS-2228 Chapel st Bkly 4558
- Blackman, Willmay Richmond
1 LS-135 Eighth st, R Rchd 668J
- Blacksill, William Fresno
11 Chem-3026 Grove st
- Blackstock, Mildred Oxnard
4 LS-2735 Haste st Bkly 8613
- Blair, Doris Emma Berkeley
21 LS-2615 Fulton st Bkly 6459
- Blair, Dorothea Berkeley
14 LS-2709 Channing way Bkly 8528
- Blair, Erwin Welliver Long Beach
13 Com-2717 Haste st Bkly 586
- Blair, Horace Horton Lakeport
(1) 3 Agr-2415 Bowditch st Bkly 6656
- Blair, John Orlando Iron Mountain, Mich.
2 LS PreA-1528 Hawthorne ter
Bkly 4005W
- Blair, Lois Irene Dinuba
3 LS-2615 Fulton st Bkly 6459
- Blair, Marjory Berkeley
3 LS-2747 College av Bkly 3774W
- Blair, Vera Mae Berkeley
1 LS-2615 Fulton st Bkly 6459
- Blake, Beatrice Blossom Berkeley
22 LS-2636 Warring st Bkly 2997W
- Blake, Lucile Mary Oakland
21 LS-5879 Chabot rd, O Pied 7830W
- Blakeman, Forrest Lee Darrington, Wn.
1 Com-2127 Channing way
- Blaker, Sallie May Oakland
11 LS-340 Alcatraz av, O Pied 6151J
- Blakeslee, Lydia Marie Battle Creek, Mich.
2 LS-1940 Hearst av Bkly 7480W

Blalock, Orville O.	Porterville	Bloomheart, Paul Anthony	Oakland
¹ 1 Com-1845 University av	Bkly 1340	3 Com-2401 Durant av	Bkly 6504
Blanchard, Norman Kirk	Santa Barbara	Blosser, F. Claire	Fresno
3 LS PreA-Architecture Building		¹ 1 Mec-2813 Stuart st	Bkly 9110W
Blanco, Margaret E.	San Francisco	Blount, Arthur Leath	San Francisco
¹² 2 Com-1745 Pine st, S F	Frkn 9228	3 Chem-2001 Channing way	Bkly 315
Blank, David John	Orange	Blowers, George Owen	Reedley
1 LS-2400 Dana st	Bkly 3735J	1 LS-2220 Rose st	
Blankinship, Marian Louise	Berkeley	Blowers, Viola Miriam	Hanford
²⁴ 4 LS-2525 Hilgard av	Bkly 6812	¹ 1 LS-2736 Prince st	Bkly 2247W
Blatchley, Constance Marie Moorcroft, Wyo.		Blum, Harold F.	Los Angeles
4 LS PreM-2629 Haste st	Bkly 3287	3 LS-2435 Haste st	Bkly 1980
Blatt, Redvers John		Blumann, Ethel	Oakland
Johannesburg, South Africa		2 LS-3217 Davis st, O	Frvl 480
² (1) 2 Agr-2412 S Atherton st		Boadway, Edgar Atkinson	San Dimas
	Bkly 4147J	1 Min-2616 Virginia st	Bkly 6716
Blayney, Charles Oberlin	Fowler	*Boal, Edgar Dickinson	National City
3 LS-2508 Haste st	Bkly 767	¹⁴ 4 Agr-2601 Channing way	Bkly 5904
Blemer, John Whitney	Sacramento	Boardman, Katherine Hanford	Riverside
1 CE-2530 Etna st	Bkly 3323J	¹² 2 LS-1451 Eleventh av, O	Mer 1709
Bley, Irma Lillian	San Francisco	Bock, Edward	Los Angeles
2 LS-2542 Durant av	Bkly 1364	² (1) 3 LS-1932 Home st	Bkly 7664W
Bliss, Frances Evelyn	Monrovia	Boden, Harold Robert	Berkeley
(1) 3 LS-2425 College av	Bkly 1165	²¹ 1 Agr-105 Shattuck bldg	
Bliss, George Bates	Berkeley	Boden, Penelope Allen	San Francisco
¹² 2 LS-2236 Cedar st	Bkly 3593W	3 LS-2627 Hearst av	Bkly 4009
Bliss, Grace U.	Corona	Boehmer, Gertrude Kathryn	Oakland
4 LS-2435 Hilgard av	Bkly 6406	1 LS-575 Fifty-fourth st, O	
Bliss, Irving Harcourt	Watsonville	Boehne, Frederick Irving	Stockton
2 Chem-2316 Allston way		¹² 2 LS-Pacific School of Religion	Bkly 6680
Bliss, William Berthel	Oakland	Boericke, Arthur Thacher	San Francisco
¹³ 3 CE-2605 Durant av	Bkly 6981	3 Com-2421 Virginia st	Bkly 1171J
Bliss, William Emmett	Beaumont	Bogdanovsky, Zachari P.	Berkeley
1 Com-2333 College av	Bkly 1722	²¹ 1 Min-2222 Bancroft way	Bkly 6475
Bloch, Claire Irene	San Francisco	Boge, Beulah Archerd	Ripon
¹² 2 LS-2420 College av	Bkly 906J	4 LS-1535 Milvia st	Bkly 6726J
Blochman, Lawrence Goldtree	San Diego	Boggs, Elizabeth Cora	Highland Springs
4 LS-2609 LeConte av	Bkly 3836W	4 LS-2330 College av	Bkly 1803
Block, Louis Meyer	Los Angeles	Boggs, John Cunningham	Stockton
4 LS and 1 Med-2127 Kittredge st		¹² 2 LS PreL-2518 College av	Bkly 1092
	Bkly 1896J	Bogle, Cloyce Hamil	Long Beach
Blocksom, Franklin Carl	Seattle, Wn.	3 Com-Oxford apts	Bkly 9330J
1 Mec-2247 Bancroft way	Bkly 7461	Bogoshian, Sarkis B.	Fresno
Blodgett, Hugh Carlton	Zamora	1 LS PreM-2621 LeConte av	
4 LS-2405 Telegraph av			Bkly 8626W
Blohm, Henry F., Jr.	Watsonville	Boguslav, Freda Helen	San Francisco
3 Mec-2332 College av	Bkly 1134	¹¹ 1 LS-2313 Haste st	Bkly 5198J
Blomquist, Walter Herbert	Fortuna	Bohannon, Geraldine Adeline	Berkeley
2 LS PreL-2509 Regent st	Bkly 7528W	4 LS and 2 Juris-1710 Grant st	
Blondell, Aileen Marie	Oakland		Bkly 4150W
2 LS-632 E Fourteenth st, O	Mer 2308	Bohn, Gladys Mary	Oakland
Bloom, Juanita Celia	Los Angeles	¹¹ 1 LS-1621 Seventh av, O	Mer 2503
²¹ 1 LS-1621 Scenic av	Bkly 5102	Bohnet, Alice Amelia	Berkeley
Bloom, Marjorie Louise	Los Angeles	¹¹ 1 Agr-2131 Ward st	
2 LS-1621 Scenic av	Bkly 5102	Bohnet, Howard Frederick	Berkeley
Bloom, Pauline Suing	Spokane, Wn.	¹³ 3 LS-2131 Ward st	
1 LS-740 Alcatraz av, O	Pied 3133W	Boland, Honor Jane	Los Angeles
Bloomberg, Sylvia Evelyn	Los Angeles	2 LS-2249 College av	Bkly 7035J
4 LS-2428 Channing way	Bkly 6408	Bolick, Grace Pearl	Asotin, Wn.
		¹¹ 1 LS-2632 Channing way	

- Bowers, Marjorie Floy Los Angeles
2 Com-2556 Haste st Bkly 3912W
- Bowes, Chester Adrian Alameda
(1) 2 Mec-3205 Monte Vista av, A
Ala 1144J
- Bowles, A. Morse Petaluma
4 LS and 1 Med-1418 Milvia st
Bkly 7210W
- Bowley, Delevan Gould San Francisco
21 Agr-636 Belvedere st, S F Park 5830
- Bowls, Raymond Livingstow, Mo.
11 Min-2131 Derby st Bkly 3605W
- Bowman, Albert Leo San Francisco
1 Com-1200 Sacramento st, S F
Pspt 3054
- Bowman, Ethel San Francisco
2 Com-2627 Hearst av Bkly 3229
- Bowman, Reginald Chapman Hayward
11 Chem-950 B st, H Hayward 63
- Bowman, Verda A. Winters
3 LS-2721 Haste st Bkly 8800
- Boyakin, Eleanor Elizabeth Los Angeles
23 LS-2531 Ridge rd Bkly 7066
- Boyarsky, Herman Oakland
3 Com-1137 Linden st, O Lksd 4668
- Boyce, Enid Irene Alameda
1 LS-1547 Versailles av, A Ala 1495
- Boyce, Marjorie Gray Alameda
4 LS-2241 Durant av
- Boyce, Sadie Ann Auburn
1 LS-5583 Lawton av, O Pied 5856W
- Boyd, Edna May Los Angeles
3 LS PreA-2511 Virginia st Bkly 2094J
- Boyd, Jessie Edna Anaheim
3 LS-2627 Hearst av Bkly 4009
- Boyd, Mary Buffalo, N. Y.
2 LS-2714 Durant av
- Boyle, Annie Gertrude San Francisco
4 LS-155 Lowell st, S F Rand 1875
- Boyle, Arvene James Blackfoot, Idaho
(1) 2 Com-2119 Hearst av Bkly 5171J
- Boyle, Robert Edward San Francisco
2 CE-155 Lowell st, S F Rand 1875
- Boyle, Salome Elizabeth Berkeley
3 Com-1837 Arch st Bkly 1765
- Boynton, Mae Seilgwynn Berkeley
2 LS-2800 Buena Vista way Bkly 3000
- Boynton, Rhea Rey Berkeley
2 LS-2800 Buena Vista way Bkly 3000
- Boysen, Ellen Amy Lemoore
2 LS-1128 The Alameda Bkly 5657
- Boyum, Thelma Marie Hamakuapoko, T. H.
12 LS-2330 College av Bkly 1803
- Braasch, Haidee Salt Lake City, Utah
2 LS-Oxford apts Bkly 9341W
- Bradfield, Charles Clifford Macoun, Sask.
23 Chem-1631 1/2 Allston way
- Bradford, Florence Elizabeth Fresno
3 LS-2710 Channing way Bkly 9520
- Bradford, Mildred Louise Los Angeles
2 LS-2632 Durant av Bkly 5137W
- Bradley, Clare Lee Mobile, Ala.
2 LS-1733 Marin av Bkly 1338J
- Bradley, Ernest San Rafael
11 Com-2529 College av
- Bradshaw, Harold Pendleton Hayward
1 LS-2715 Benvenue av
- Bradway, Eva Mae Los Angeles
(1) 3 LS-2245 College av Bkly 7035W
- Brady, Armand Augustus Weaverville
2 LS PreL-1544 Spruce st
- Brady, George Elliott Fairfield
11 Com-2328 Oregon st
- Brady, Helen Winifred Berkeley
1 LS-2726 Garber st Bkly 9446W
- Brady, Mary Loretta Spokane, Wash.
2(1) 2 LS-2528 Ridge rd Bkly 3164
- Braffet, James Harvey Berkeley
4 LS PreL-2717 Hearst av Bkly 5770
- Brain, Insley John Berkeley
21 Com-2712 Derby st Bkly 1754W
- Brainerd, Clinton Ireton San Diego
1 CE-2001 Allston way Bkly 6710
- Brajnikov, George Wladimir Tokyo, Japan
1 Chem-2222 Bancroft way Bkly 6475
- Bramblett, Ernest King Fresno
11 LS PreL-2323 Bowditch st Bkly 1732J
- Bramblett, James Newton Fresno
3 LS PreL-2323 Bowditch st Bkly 1732J
- Bramlage, Evan David San Francisco
2s LS and 2 Juris-1517A Shattuck av
Bkly 5988
- Bramlage, Julia Antoinette Denver, Colo.
2 LS-2819 Prince st Bkly 3714J
- Bramming, Vic Ellery Encinitas
3 Min-2527 Ridge rd Bkly 6107
- Branch, Freeda Fallon, Nev.
11 LS PreL-2832 Cherry st
- Brand, Frederick Warde Detroit, Mich.
11 Mec-2731 Channing way Bkly 7280
- Brand, Genevieve Luella Berkeley
2 LS-2324 Dwight way Bkly 9277M
- Brand, George Sumner Glen Ellen
1 Mec-2228 Dana st
- Brand, Hervey Yale Berkeley
1 LS-2324 Dwight way Bkly 9277M
- Brand, Lillian Myrtle Los Angeles
3 LS-2629 Haste st Bkly 3287
- Brandt, Chester Charles Tracy
11 CE-2430 Channing way Bkly 7838J
- Brandt, Josephine Marie Berkeley
1 LS-2615 Parker st Bkly 2940W
- Brandt, Marion Ruth Oakland
1 LS-372 Sixty-second st, O Pied 1985
- Brann, Henry George San Francisco
21 Com-59 Cumberland st, S F Park 3857
- Brannen, Phillip Barry Los Angeles
(1) 2 LS PreM-2717 Hearst av
Bkly 5770
- Bransby, John Ransome Imperial
11 LS-2406 Dana st Bkly 7713

- Brant, Ruth Estelle
4 LS-2741 Webster st
Riverside
Bkly 6312J
- Brasher, Evelyn Morss
3 LS-2139 Berkeley way
Los Angeles
- Brasher, Julia Eloise
1 LS PreL-2119 Damuth st, O Frvl 882J
Oakland
- Brattain, Elden M.
12 LS PreL-2200 Piedmont av Bkly 6601
Lakeview, Ore.
- Brattain, Frances
3 LS-332 Alcatraz av, O Pied 4541W
Oakland
- Brattain, Virgil Blaine
14 LS-2200 Piedmont av Bkly 6601
Lakeview, Ore.
- Brattin, Nolia Margaret
21 Com-1217 Alice st, O
San Francisco
- Brauer, Ruth Adelaide
12 LS-2709 Channing way Bkly 8528
Los Angeles
- Braun, Oscar Martin
1 Agr-1750 Bushnell pl Bkly 841
Napa
- Bravinder, Margaret
3 LS-1535 Euclid av Bkly 285W
Pasadena
- Bray, Madeline J.
3 LS-5922 Taft av, O
Oakland
- Brearty, Charles Ross
2 Mec-4315 Gilbert st, O Pied 2112J
Oakland
- Breck, Lloyd Bugbee
21 LS PreL-168 Santa Rosa av, O
Pied 1715
- Breckenridge, James T.
2 Com-2646 Dwight way Bkly 2090
Boise, Idaho
- Breed, Rebecca Paulding
3 LS-2538 Channing way Bkly 5972
La Jolla
- Breitweiser, Albert Gustav, Jr.
12s LS-2647 Durant av Bkly 102
Susanville
- Brekke, Louise Sophia
4 LS-1817A Delaware st
Berkeley
- Bremner, Carl St. J.
4 LS-2634 Bancroft way Bkly 5942
Santa Cruz
- Brenholts, Dorothy
2 LS-2400 Piedmont av Bkly 5224
San Diego
- Brennan, James Edward
3 Com-5460 Roberts av, O Frvl 406J
Oakland
- Brennan, James Joseph, Jr.
11 Com-Bancroft Hotel Bkly 9011
Loomis
- Brereton, George Harold
11 Min-2528 Ridge rd Bkly 873
Berkeley
- Brereton, John Vincent
21 LS PreL-1302 Carrison st
Berkeley
- Breslin, Charles Cyril
4 Com-135 Third av, S F Pac 6044
San Francisco
- Bresson, Louise Constance
2 LS-2749 Dwight way Bkly 6444
Riverside
- Bretherton, James George
1s Com-3006 Colbv st Bkly 5255W
Berkeley
- Bretherton, Rachel I.
3 LS-3006 Colby st Bkly 5255W
Berkeley
- Breuning, Jean
1 LS-2237 McKinley av
San Francisco
- Brewer, Bernice Mills
4 LS-2217 Fulton st Bkly 3810
Manzanola, Colo.
- Brewer, Niron L.
4 Agr-2332 College av
Sacramento
- *Brewer, William Augustus, Jr.
14 LS-2411 Virginia st Bkly 7205W
Burlingame
- Brewster, Helen Adah
3 LS-3139 Lynde st, O Frvl 1641
Watsonville
- Brewster, Marian Lorraine
1 LS-343 Glendale av, O Pied 6445J
Fresno
- Brickell, Delilah
2 LS-2623 Channing way Bkly 6928J
Sacramento
- Bricker, Sam Auld
4 LS and 1 Juris-1635 Euclid av Bkly 4138J
Los Angeles
- Bridge, Helen Howard
2 LS-2732 Channing way Bkly 7026
Belvedere
- Bridges, Francis Wilson
3 Com-2628 Benvenue av Bkly 4895J
Oakland
- Bridges, Harriette Wilson
3 LS-2628 Benvenue av Bkly 4895J
Oakland
- Bridges, Naomi
1s Agr-Claremont Hotel Bkly 9300
Berkeley
- Bridges, Thelma Reynault
2 LS-2217 Fulton st Bkly 3810
San Jose
- Briggs, Florence Sherman
4 LS PreL-2732 Channing way Bkly 7026
Piedmont
- Briggs, Garrett Hammond
11 LS PreL-2127 Cedar st
Redding
- Briggs, Herbert Mitchem
1 Chem-2140 Derby st Bkly 5885W
Berkeley
- Briggs, Walter De Blois
2 LS-2420 Ridge rd Bkly 223
Berkeley
- Brillhart, Harold E.
3 Com-2320 Russell st Bkly 4189W
Berkeley
- Brimhall, Melvin Arthur
1 Mec-4235 Terrace st, O Pied 5226W
Payson, Utah
- Briner, Charles Conrad
4 LS and 1 Med-2421 LeConte av
Jackson, Mich.
- Brinkmeyer, Caroline Emily
3 LS-2520 Virginia st Bkly 7247
Prescott, Ariz.
- Brinkmeyer, Mabel Ruth
11 LS PreM-242 Page st, S F Mrkt 4122
San Francisco
- Bristol, Pearl E. M.
3 LS-2701 Telegraph av Bkly 3336J
Long Beach
- Brittain, Frank Walshe
3 Mec-2646 Dwight way Bkly 2090
San Francisco
- Brittingham, Albert
2 Mec-1815 Highland pl Bkly 1682
Los Angeles
- Brittingham, George Riddick
2 LS-2401 Durant av Bkly 6504
Oakland
- Brody, Helen Grace
(1) 3 LS-40 Shasta st Bkly 456
Lincoln, Nebr.
- Brock, Lois H.
2 LS PreM-701 The Alameda Bkly 7378W
Berkeley
- Brockliss, Frances Celia
1 LS-2429 Channing way Bkly 4648
Gardnerville, Nev.
- Broderick, Jay Jennings
(1) 2 Com-2332 College av Lksd 1700
Hastings, Nebr.

- Brodin, Alvah Victoria Los Angeles
1 LS-2510 LeConte av Bkly 937W
- Brodsky, Aaron San Francisco
13 Chem-2928 Derby st Bkly 3557J
- Brokaw, Vivian Oakland
21 LS-333 Park View ter, O Oakd 3218
- Bromberg, Sadie Cecil San Francisco
12 LS-715 Leavenworth apts, S F Pspt 7922
- Bromley, Fannie Levering Sonora
4 LS-2721 Channing way Bkly 808
- Bromley, Martha Oakland
11 LS-336 Thirty-fourth st, O Pied 5240J
- Bronson, Barbara Hartford, Conn.
1 LS-2627 Hearst av
- Bronson, Marshall Webb Seattle, Wn.
1 LS PreL-Hotel Southgate Bkly 1249
- Brookes, Helen Marguerite San Francisco
1 LS-1380 Washington st, S F Pspt 7853
- Brookes, Kenneson Hovey Delano
2 Mec-2428 College av Bkly 5831
- Brooks, Claude James Alameda
21s Mec-1229 Regent st, A Ala 3082W
- Brooks, Joseph Franklin, Jr. Richmond
11 Com-Twelfth st, R Rchd 334
- Brooks, Joseph H. Modesto
2 Com-1741 Euclid av
- Brooks, William, Jr. San Diego
21s LS PreM-2521 Regent st Bkly 9366J
- Brophy, Helen Margaret Piedmont
1 LS-332 Sheridan av, P Pied 5429
- Brophy, Mary Piedmont
1 LS-332 Sheridan av, P Pied 5429
- Brophy, Stephen Lawrence Oakland
3 Com-1612 Twenty-seventh av, O Frvl 2051W
- Brose, Eugene Olin Parlier
2 LS-2627 Ridge rd Bkly 2541
- Brose, Helen Berkeley
21 LS-1532 McGee av
- Brose, Samuel Paul Parlier
1 LS-2627 Ridge rd Bkly 2541
- Brothers, John Anson Berkeley
21 LS PreL-2131 Ashby av Bkly 4578
- Brown, Alice Delia Chicago, Ill.
1 LS-2534 Bancroft way Bkly 6659J
- Brown, Alice Mary Berkeley
4 LS-2431 McGee av Bkly 2973J
- Brown, Andrew Los Angeles
3 Com-2601 Channing way Bkly 5904
- Brown, Arthur Giddings Riverside
2 Agr-2735 Durant av
- Brown, De Lano Amasa Berkeley
11 Com-1315 Bonita av Bkly 5085J
- Brown, Dorothy Kingston, N. Y.
2 LS-2526 Hilgard av Bkly 1441
- Brown, Dorothy Donleigh Upper Lake
2 LS-2530 Ridge rd Bkly 7084
- Brown, Dorothy Elizabeth Long Beach
2 LS-2482 College av Bkly 2627W
- Brown, Earle McK. El Paso, Texas
4 Mec-2115 Hearst av Bkly 5171W
- Brown, Eleanor Pearl Sacramento
1 LS-1715 Euclid av Bkly 2722
- Brown, Elva Fay Coalinga
1 LS-2520 Virginia st Bkly 7247
- Brown, Ermina Winifred Cape May Court House, N. J.
(1) 2 LS-2115 Delaware st Bkly 6615W
- Brown, Hazel Oakland
21 LS-390 Perry st, O Oakd 3818
- Brown, Helen Elizabeth Berkeley
2 LS PreM-2838 Derby st Bkly 8282J
- Brown, Helen Lorita Pasadena
1 LS-1547 Euclid av Bkly 6681
- Brown, Helen Palmer Berkeley
(1) 2 LS-1436 Spruce st Bkly 4247W
- Brown, Henry F. Covina
3 Mec-2213 Bancroft way Bkly 1238W
- Brown, Howard Alexander Berkeley
1 LS PreM-876 Contra Costa av Bkly 8344
- Brown, Inez Alma Gridlev
11 LS-3239 Telegraph av, O Pied 1208
- Brown, Irving Forbes Los Angeles
1 LS PreA-1567 LeRoy av Bkly 9047W
- Brown, Isabel Berkeley
1 LS-2543 Dwight way Bkly 4999W
- Brown, Isabelle Rose San Francisco
21 LS-1590 Sacramento st, S F Pspt 1131
- Brown, Janet Edith San Francisco
2 LS-2710 Channing way Bkly 9520
- Brown, Joseph Harold Woodland
4 LS-1080 Hopkins st, O Mer 2276
- Brown, Josephine Carrol Vallejo
4 LS-2710 Channing way Bkly 9520
- Brown, Julius Gailey Raisin
3 Agr-Yosemite av and Indian trail Bkly 7771
- Brown, Kenneth Leslie Berkeley
2 Com-3024 Stanton st Bkly 6927W
- Brown, Lawrence Augustus Berkeley
4 LS-1711 Euclid av Bkly 3378
- Brown, Lennox Berkeley
2 LS-2610 Durant av Bkly 7804
- Brown, Leoline Salt Lake City, Utah
2 LS-2710 Channing way Bkly 9520
- Brown, Leon San Pedro
4 LS-2529 Ellsworth st Bkly 6886
- Brown, Leta Pauline Los Angeles
(1) 3 LS-2635 Hillegass av Bkly 3839J
- Brown, Lloyd Lancaster Piedmont
4 LS-1037 Oakland av, P Pied 5941J
- Brown, Lucille Ynez Santa Maria
12 Med-2736 Haste st Bkly 8680
- Brown, Lyman Seaburn Stanwood, Wn.
12 LS-2438 Durant av
- Brown, Mamie Elizabeth San Marcos, Tex.
11 LS-Hotel Whitecotton Bkly 7300
- Brown, Margaret Sutherland Santa Rosa
1 LS-2515 Vine st Bkly 5529W

Buben, Augusta Marie	Alameda	Bull, Alpheus	San Francisco
4 LS-1224 Park av, A	Ala 3592W	2 LS-2522 Ridge rd	Bkly 5950
*Buchanan, Mowry Stuart	Lindsay	Bullard, Earl Streeter	Fresno
14 LS-1635 Euclid av	Bkly 4138J	1 Agr-2332 College av	Bkly 1134
Buchanan, Norine	Pittsburg	Bullard, John Anson	Los Angeles
2 LS-2739 Bancroft way	Bkly 204	1 Com-2200 Piedmont av	Bkly 6601
Buchanan, Wallace Symons	Oakland	Bullard, Mildred Margaret	Berkeley
21 LS-478 Moss av, O	Pied 6812J	1 LS-2445 Prince st	Bkly 8306J
Buck, Allen Jennings	Santa Barbara	Bullington, Eva Pearl	Chico
(1) 2 Com-Oxford apts	Bkly 9330	1 LS-2417 LeConte av	Bkly 5650
Buck, Eloise	Audubon, Iowa	Bullitt, Elizabeth Roland	San Jose
(1) 4 LS-2330 College av	Bkly 1803	3 LS-2723 Durant av	Bkly 9531
Buck, George Faunce, Jr.	Stockton	Bullitt, Louis Ralston	San Jose
4 LS-2601 Parker st	Bkly 3838J	2 Com-2601 Channing way	Bkly 5904
Buck, Mary Martha	Oakland	Bullock, Jeanne Monington	San Francisco
12 LS-3415 Market st, O	Pied 8642	1 LS PreL-2236 Summer st	Bkly 942
Buck, Miriam Josephine	Berkeley	Bumgarner, John W.	Bakersfield
(1) 4 LS-2315 Dwight way	Bkly 4026	1 Med-459 Tenth st, R	Rchd 33R
Buckalew, Harry Learn	Berkeley	Bump, Cecil Allouise	Oakland
2 Chem-912 Tulare st	Bkly 6335J	3 LS-3765 Piedmont av, O	Pied 6617W
Buckham, Grace Smith	Berkeley	Bunkers, Keith Harry	Berkeley
11 LS-36 Panoramic way	Bkly 5822	1 Com-1725 Hearst av	Bkly 2380W
Buckham, Sidney Hikok	Berkeley	Bunte, Lorán S.	San Lucas
2 LS-36 Panoramic way	Bkly 5822	1 Com-2227 Carlton st	Bkly 5284W
Buckhart, Norman Cole	Watsonville	Burbank, Hildred Jeanne	Anderson
1 LS PreM-2411 Durant av	Bkly 3071	3 LS-1547 Euclid av	Bkly 6681
Buckley, Ellen Merle	Berkeley	Burch, James William	Lemoore
1(1) 2 LS-1908 Delaware st	Bkly 8661J	12 LS PreM-2221 Bancroft way	
Buckley, Lorenzo Slater	Oakland	Burchell, Irvin Milton	Le Grand
21 LS-3463 Piedmont av, O	Pied 6782	3 Agr-1704 Monterey av	Bkly 7659J
Buckley, Maurice Alexander	Campbell	Burchfiel, Hugh Lee	Berkeley
2 CE-1908 Delaware st	Bkly 5678J	Burden, 2303 Durant av	Bkly 3708W
Buckley, Milton	Oakland	Burden, Marguerite Adelaide	Oakland
23 LS-2734 Channing way		21 LS-4118 Montgomery st, O	Pied 2345J
Buckley, Walter Anthony	San Francisco	Burden, Melba Claire	Sonora
1 Chem-3704 Twenty-second st, S F		2 LS-2721 Channing way	Bkly 808
	Msn 3680	Burge, Rosalia Elisabeth	San Francisco
Buckley, Walter D.	San Francisco	21 LS-1555 Ninth av, S F	
1 Chem-480 Pine st, S F	Sutr 2850	Burger, George Nelson	El Cajon
Buckman, Pauline Virginia	Exeter	1 LS PreM-531 Twenty-fourth st, O	
1 LS-2527 Hearst av	Bkly 8317W	Burgess, Clarence Ralph	Long Beach
Buckmaster, Nathaniel, Jr.	Helena, Mont.	2 Mec-2426 Virginia st	Bkly 564
12 Mec-1811 Vine st		Burgess, Lloyd Edward	Stockton
Buechele, Carl Gustav	Berkeley	2 Mec-2413 Bancroft way	
1 Chem-1813 Eighth st	Bkly 1654W	Burgess, Sullivan	San Fernando
Buell, Vernon Cecil	Berkeley	4 LS-2501 Ridge rd	Bkly 1335
3 Chem-2704 Derby st	Bkly 4101W	Burgis, Florence	New Orleans, La.
Buenafe, Mamerto Miguel	San Francisco	4 LS-2629 Haste st	Bkly 3287
11 Mec-220 Golden Gate av, S F		Burk, Dean Turner	Kentfield
	Frkn 461	1 Agr-2517 Derby st	Bkly 9283W
Buergin, Alexander Rudolph		Burke, Charles Austin, Jr.	Tiburon
Vladivostok, Russia		13 LS and 1 Juris-2627 Ridge rd	
21 Agr-2536 Bancroft way	Bkly 3954J		Bkly 2541
Buergin, Victor Rudolph		Burke, Elisabeth Teresa	San Francisco
Vladivostok, Russia		21 LS-1285 Oak st, S F	Park 3061
21 Mec-2536 Bancroft way	Bkly 3954J	Burke, Elizabeth	San Francisco
Buffum, Mildred	Oakland	4 LS-2723 Durant av	Bkly 9531
12 LS-525 Kempton av, O	Oakd 7338	Burke, Francis J.	San Francisco
Bulgakoff, Nicolai Peter	Moscow, Russia	1 Com-1262 Seventeenth av, S F	
2 Mec-2538 Bancroft way	Bkly 8842J		Snst 822

- Burke, Mary Ann San Francisco
 21 LS-440 Eddy st, S F Frkn 845
- Burke, Norris Jay Alexander, N. D.
 1 LS PreL-2518 Bancroft way
 Bkly 5062J
- Burke, Robert Wallace Los Angeles
 2 Com-2607 Hearst av Bkly 5913
- Burkhard, William John Emmett, Idaho
 4 Com-2508 Haste st Bkly 767
- Burkhardt, George Stedman Alameda
 1 LS-1226 Park av, A Ala 1837
- Burkhardt, Virginia Alameda
 1 LS-1125 Morton st, A Ala 3807J
- Burks, Barbara Williston Los Angeles
 1 LS-927 Oxford st Bkly 2436W
- Burks, Charles Allen Oakland
 21 CE-4129 Randolph av, O Mer 5760
- Burland, Frank Steuben San Francisco
 3 LS-2601 Channing way Bkly 5904
- Burland, Muriel Evelyn Watsonville
 1 LS-2627 Hearst av Bkly 3229
- Burleson, Ambrose Lee Marysville
 2s Mec-475 Rose st, O
- Burnand, Kathryn Ann Los Angeles
 2 LS-2725 Channing way Bkly 7950
- Burness, Thomas Binny Fresno
 1 LS-2324 Piedmont av
- Burnett, Hugh Laurence Sanger
 1 Com-629 Fifty-sixth st, O
- Burnham, Clark James, Jr. Berkeley
 3 Agr-University Farm, Davis
- Burns, Helen Athena Vallejo
 21 LS-2418 Ellsworth st Bkly 6155W
- Burns, Ralph Everette Los Angeles
 1 Agr-2417 Bancroft way Bkly 4510
- Burns, Roy George Santa Barbara
 1(1) 1 LS PreA-Oxford apts Bkly 9332W
- Burns, Theodosia Corning
 1 LS-2418 College av Bkly 4440
- Burnside, Catherine Las Cruces, N. M.
 1 LS-2627 Hearst av Bkly 3229
- Burnside, John Pearce Corning
 4 LS-2254 Fulton st Bkly 2091
- Burntrager, Lynne Hollywood
 4 LS-2627 Virginia st Bkly 3062
- Burpee, Donald Adams Oakland
 13 LS-2607 Hearst av Bkly 5913
- Burr, Joseph Childs Sacramento
 1 LS PreL-2417 Bancroft way
 Bkly 1053
- Burr, Sadie Paine Walla Walla, Wash.
 21 LS-1613A Scenic av Bkly 5531
- Burrall, Edward Lee Los Angeles
 3 LS-2625 Hearst av Bkly 9535
- Burrell, Charlotte Louise Hollywood
 2 LS-2400 Piedmont av Bkly 5224
- Burrell, Gates U. Orland
 3 LS-2235 Chapel st Bkly 2829W
- Burrell, Grace Whitfield Berkeley
 3 LS-2435 Hilgard av Bkly 6406
- Burrell, Howard Leslie Hollywood
 4 LS and 1 Juris-2345 College av
 Bkly 62
- Burrell, Nan K. Butte, Mont.
 2 LS-2710 Channing way Bkly 9520
- Burrill, Elbert Fielding Long Beach
 4 LS PreL-2711 Parker st Bkly 3627J
- Burrill, Paul Donham Berkeley
 2 LS-2711 Parker st Bkly 3627J
- Burrows, Frank F. Salt Lake City, Utah
 (1) 3 CE-2305 Bancroft way Bkly 7461
- Burson, Viola Gladys Ventura
 1 LS-2335 Warring st Bkly 6744
- Bursum, Claire Irvin Socorro, N. M.
 (1) 4 LS-2624 Virginia st Bkly 1548
- Burt, Cora Mill Valley
 4 LS-2435 Hilgard av Bkly 6406
- Burt, Elinor Mill Valley
 4 LS-2435 Hilgard av Bkly 6406
- Burt, Francis Gardner Mill Valley
 1 Com-2616 Virginia st Bkly 6716
- Burt, Miriam Casad Berkeley
 4 LS-1547 Euclid av Bkly 6681
- Burton, Flora Pomona
 3 LS-2520 Durant av Bkly 1675
- *Burton, Hugh Harrison Pomona
 14 Com-1730 La Loma av Bkly 8716
- Burton, Roy Wesley Berkeley
 (1) 4 LS-2714 Alcatraz av Pied 3404W
- Burton, Zita Rosenquest Berkeley
 (1) 2 LS-2714 Alcatraz av Pied 3404W
- Bury, Elizabeth Carol San Francisco
 22 LS-1551 Vallejo st, S F Frkn 4962
- Buschke, Reuben Harold Tracy
 1 LS PreA-2214 Union st Bkly 2483
- Bush, Chandos Everett San Francisco
 3s LS and 2 Juris-2717 Haste st
 Bkly 586
- Bush, Gavien Fred, Jr. Honolulu, T. H.
 2 Chem-2634 Bancroft way
- Bush, Jessymae Berkeley
 1 LS-1414 Milvia st Bkly 2630
- Bush, Valdi Oakland
 1 LS PreM-5842 Virmar av, O
 Pied 6023J
- Bush, William John Frank San Francisco
 1 Mec-2231 Shattuck av Bkly 8304J
- Bushee, Grant Roy Los Angeles
 1 Com-1815 Highland pl Bkly 1682
- Busse, Frank Louis Alameda
 14 Mec-2425 LeConte av Bkly 4334
- Butcher, Harriett Ernestine Carmel
 2 LS-2623 Channing way Bkly 6928J
- Butler, Ann Catherine Berkeley
 1 LS-832 San Luis rd Bkly 3159
- Butler, Bernard J. Oakland
 3 Com-332 Santa Clara av, O Oakd 8998
- Butler, Beulah Hope Berkeley
 3 LS-832 San Luis rd Bkly 3159

Butler, Charles Orville	Hanford	Cain, John Edward	Sacramento
4 Agr-University Farm, Davis		¹ 1 LS-2426 Bancroft way	Bkly 2872J
Butler, Jack California	Sacramento	Caine, Hooper	Oakland
3 LS PreL-2500 Durant av	Bkly 540W	² 2 LS PreL-2521 Hearst av	Bkly 708
Butler, John Lemar	Lamanda Park	Caire, Lillian Albina	Oakland
¹ 1 LS-2606 Bancroft way		1 LS-317 Lee st, O	Oakd 7638
Butler, John Washington	San Francisco	Cairns, Theodore L.	Lindsay
3 Mec-2620 Bancroft way	Bkly 8870	1 Agr-2729 Elmwood av	Bkly 507
Butler, Katherine Lois	Washington, D. C.	Calden, Guy Cecil, Jr.	Oakland
(1) 4 LS-2520 Durant av	Bkly 1675	4 LS-2607 Hearst av	Bkly 5913
Butler, Laura Louise	Berkeley	Caldwell, Avis	Alturas
1 LS-189 Tunnel rd	Bkly 9282	2 LS-1837 Arch st	Bkly 1765
Butler, Margaret Ellen	Washington, D. C.	Caldwell, Giles Charles	Oakland
(1) 4 LS-2520 Durant av	Bkly 1675	1 LS-1911 Fruitvale av, O	Frvl 688
Buttlar, Robert Ormonde	Oakland	Caldwell, Gordon George	Berkeley
3 LS and 1 Juris-2321 Telegraph av, O	Oakd 3475	1 Mec-1509 Arch st	Bkly 7459J
Buttner, Edgar Louis	Martinez	Caldwell, Sue Wade	Berkeley
4 Mec-1533 Walnut st	Bkly 3661J	¹³ 13 LS-2606 Dwight way	Bkly 139
Buyko, Anton	San Francisco	Calhoon, Faye Ruby	Richmond
3 LS PreA-2707 Virginia st	Bkly 7896	¹¹ 11 LS-444 Second st, R	
Buzard, Roxana Grace	Chowchilla	Calhoon, Francis Dale	Richmond
¹ 1 LS-2511 Channing way	Bkly 6408	¹¹ 11 LS-444 Second st, R	
Byerly, Perry, Jr.	Duarte	Calkins, Elizabeth Mary	Berkeley
(1) 4 LS-2518 Virginia st	Bkly 6802W	3 LS-2710 Claremont blvd	Bkly 5348J
Byers, Otto Hansen	Oakland	Calkins, Philip Randall	Berkeley
² 1s Mec-753 Mandana blvd, O	Oakd 6445	3 Min-2943 Pine st	Bkly 8877J
Byington, Donald Brockett	Berkeley	Callaghan, Bernard Joseph	Redlands
1 LS PreL-2511 Virginia st	Bkly 2094J	2 Chem-4191 Seventeenth st, S F	Mrkt 9373
Byler, Dorothy Adeline	North Bend, Ore.	Callaghan, Charles Wheeler	Oakland
2 LS-2314 Haste st	Bkly 4026	2 Chem-1808 Fruitvale av, O	Frvl 1381W
Byler, Raymond Earl	Spokane, Wn.	Callaway, Fred Dolores	San Francisco
2 Min-3301 Claremont av	Bkly 8749J	2 LS PreL-3009 Mission st, S F	Val 7084
Byram, Frances Helen	Watsonville	Callender, Claire Vernon	San Rafael
1 LS-2417 LeConte av	Bkly 5650	1 LS-2226 Grove st	Bkly 701J
Byrne, Gertrude Mabel	Santa Cruz	Callender, Rosalind Ella	Berkeley
2 LS-2530 Ridge rd	Bkly 7084	¹¹ 11 LS-2213 Haste st	Bkly 452W
Byrne, Hugh Paul	Oakland	Camblin, Ruby Marie	Riverside
2 Agr-831 Fifth av, O	Mer 2017	4 LS-1336 Grand av, P	Pied 6694W
Byrne, John Bernard	Nevada City	Cameron, Donald	Sonoma
1 Agr-2632 Regent st	Bkly 6403W	2 Mec-2234 Atherton st	Bkly 4647J
Byrne, Mary Virginia	Berkeley	Cameron, Donald Ross	Los Angeles
2 LS-2500 Durant av	Bkly 4539W	1 Chem-2421 Virginia st	Bkly 1171J
Byrnes, Alice Mary	San Francisco	Cameron, Dorothy Hillard	Carson City, Nev.
¹ 1 LS-Letterman General Hospital, S F	West 7180	4 LS-2425 College av	Bkly 1165
Cabaniss, George Henry, Jr.	San Francisco	Cameron, Gladys Lois	Oakland
3 LS and 1 Juris-2146 Ninth av, S F	Snst 1892	1 LS-1035 Adeline st, O	Lksd 1591
Cadle, Evelvn	Sacramento	Cameron, Margaret Gray	Pasadena
2 LS-2709 Channing way	Bkly 8528	4 LS-2228 Chapel st	Bkly 4558
Cady, Frances Thorn	San Francisco	Cameron, Roy Ernest	Omaha, Neb.
1 LS-2908 Channing way	Bkly 2511W	(1) 2 LS-1830 Monterey st	
Cagwin, DeWitt Clinton	Berkeley	Cameron, Sidney H.	Sonoma
¹¹ 11 LS-2333 Channing way	Bkly 7374W	3 Agr-University Farm, Davis	
Cahn, Paul Solmon	San Francisco	Camp, Helen Bertha	Berkeley
¹ 1s Agr-1925 Home st	Bkly 2434W	4 LS-2731 Virginia st	Bkly 7229J
Cain, Glenn Russell	Richmond	Campbell, Adelbert Benjamin	Campbell
¹² 12 Agr-153 S Fourth st, R		² (1) 3 CE-2418 Dana st	
Cain, Helen Margaret	Oakland	Campbell, Claire Marie	Flagstaff, Ariz.
1 LS-5443 Locksley av, O	Pied 6773W	4 LS-Euclid apts	Bkly 1834J

- Campbell, Colin Clyde Truckee
3 Mec-1730 La Loma av Bkly 8716
- Campbell, Earl Cleveland Medford, Ore.
2 LS-2327 Bancroft way Bkly 1061W
- Campbell, Eleanor Gladys Berkeley
3 LS-2815 Claremont blvd Bkly 8828
- Campbell, Forest L. San Francisco
4 Min-2316 Bowditch st Bkly 8425
- Campbell, George Lonigan Berkeley
1 LS-1820 Sixty-second st Pied 6376J
- Campbell, Helen Frances Los Angeles
(1) 4 LS-2508 Ridge rd Bkly 4499W
- Campbell, Jane Paxton Berkeley
4 LS-2739 Ellsworth st Bkly 829J
- Campbell, Lindsay, Jr. Berkeley
3 LS-2214½ Los Angeles av Bkly 8880W
- Campbell, Robert Orange
2 Agr-2240 Telegraph av Bkly 1249
- Campbell, Robert Leslie Idaho Falls, Idaho
1 LS-2251 College av Bkly 9107
- Campbell, Victoria May San Jose
(1) 3 LS-2633 Etna st Bkly 6490
- Campbell, William Willis, Jr. Los Angeles
1s Com-2519 Ridge rd Bkly 1072
- Cannon, Bessie Ferral San Francisco
21 LS-1201 Vallejo st, S F Frkn 3732
- Cannon, Milner Vennerstrom Carmel
24 LS-1631 La Vereda av Bkly 7229W
- Cannon, Walter Dewitt, Jr. Guerneville
21 Mec-High Acres Bkly 7853W
- Canny, Elsie May Corning
1 Agr-5½ Panoramic way Bkly 6005
- *Cantelow, Elbridge Miles Berkeley
14 LS-2731 Channing way Bkly 1276
- Cantlen, James Samuel San Francisco
3 Mec-2425 LeConte av Bkly 4334
- Cape, Hazel San Marcos, Tex.
(1) 2 LS-2036 Cedar st Bkly 5828J
- Capp, Charles Stillwell San Francisco
4 LS and 1 Med-2507 Channing way
Bkly 3359W
- Capps, Eva Mary Denmark, Ore.
2 LS-2335 Warring st Bkly 6744
- Carbonell, Salvador C. Berkeley
3 Agr-Died, January 26, 1921
- Carden, Lolita Lillian Oakland
11 LS-1738 Thirty-third av, O Frvl 1587J
- Cardoza, Lenus John Newman
12 Com-2317 Durant av Bkly 982J
- Carey, Henry Ames Seattle, Wn.
(1) 3 LS-103 Treehaven apts
- Carey, Lester C. Los Angeles
13 LS-2521 Hearst av Bkly 708
- Carithers, Donald Ewing Santa Rosa
14 Com-2620 Bancroft way Bkly 8870
- Carithers, William Robert Santa Rosa
12 LS-2620 Bancroft way Bkly 8870
- Carkeet, Dorothy Mae San Francisco
2 LS-2707 Parker st Bkly 1974
- Carleton, Grace Ermile Chico
11 LS-225 Hillcrest av Bkly 8164
- Carlin, Francis Edward Marysville
1 LS PreL-2333 College av Bkly 1722
- Carlin, Marie Margaret Berkeley
2 LS-635 Colusa av Bkly 7226W
- Carlisle, Pearl Melvina Livermore
13 LS PreL-2226 Chapel st Bkly 879
- Carlisle, Stevens Leslie Oakland
12 LS PreM-2226 Chapel st Bkly 879
- Carls, Mary Irene Los Angeles
1 LS-2430 Durant av Bkly 136W
- Carlsen, Grover Cleveland Oakland
4 LS-1434 Twenty-seventh av, O
Frvl 1196W
- Carlson, Arthur W. Eveleth, Minn.
2(1) 2 LS-2717 Hearst av Bkly 5770
- Carlson, Edna Adeline Patterson
2 Com-1047 Oxford st Bkly 9496W
- Carlson, Florence Elfreda Anaconda, Mont.
3 LS-2721 Channing way Bkly 808
- Carlson, Leonard Walter Fresno
21s Min-1633 Grant st
- Carlson, Reynold Edgar Patterson
1 LS-1047 Oxford st Bkly 9496W
- Carlson, Sutton William Oakland
3 LS-1723 Fifth av, O
- Carlson, Walter Edward Hayward
12 Mec-Box 353, Niles rd, Hayward
- Carmack, Robert Morris Glendale
1 Com-Bancroft Hotel Bkly 9011
- Carmichael, Charles Hiram Livingston
4 Min-2605 Durant av Bkly 6981
- Carmichael, Lucile Livingston
2 LS-2721 Channing way Bkly 808
- Carmichael, Mary San Jose
2 LS-1133 Filbert st, S F Frkn 7190
- Carmichael, Zona Mary Modesto
1 LS-2542 Durant av Bkly 1364
- Carney, Chester Albert Berkeley
1s Mec-P. O. Box 224 Bkly 3428
- Carpenter, Eugene Percy Woodlake
2 Mec-2234 Haste st Bkly 149W
- Carpenter, Fred Alexandria Cedaredge, Colo.
21 Min-2109 McKinley av
- Carpenter, Lenora Emily Willows
2 LS-2547 Piedmont av Bkly 3274W
- Carpenter, Marion Bernice Santa Paula
1 LS-1199 Spruce st Bkly 3651J
- Carr, Alice Lincoln
1 LS-2228 Chapel st Bkly 4558
- Carr, Bernice Winifred Oakland
1 LS-5240 Shafter av, O Pied 4284W
- Carr, Helen Salisbury Berkeley
21 LS-2701 Claremont blvd Bkly 6030
- Carr, Jesse Lawrence Porterville
2 Agr-2200 Piedmont av Bkly 6601
- *Carr, Margaret Lois Berkeley
14 LS-2701 Claremont blvd Bkly 6030

- Carr, Richard Bruce Berkeley
4 LS-2701 Claremont blvd Bkly 6030
- Carr, Thomas Henry Rohnerville
12 Com-2239 Haste st Bkly 452J
- Carr, William Haseltine Gilroy
3 CE-2646 Dwight way Bkly 2090
- Carrick, Edna Roseburg, Ore.
4 LS-2821 Hillegass av Bkly 2543J
- Carrick, Irene Oakland
2 LS-2735 Haste st Bkly 8613
- Carrier, Helen Santa Rita, N. M.
2 Com-2723 Durant av Bkly 9531
- Carroll, Douglas San Francisco
2s Min-2304 Telegraph av Bkly 3428
- Carroll, Julia Ellen Colton
4 LS-2418 College av Bkly 4440
- Carroll, Lois Aurelia Calistoga
4 LS-2650 Parker st Bkly 5094J
- Carrothers, Donald Stone Sebastopol
2 Chem-2230 Haste st Bkly 4339
- Carrothers, Roland Sykes Sebastopol
3 Mec-2230 Haste st Bkly 4339
- Carrothers, Walter Jeremiah Sebastopol
1 LS PreL-2230 Haste st Bkly 4339
- Carskadon, Harry Reynolds Palo Alto
1(1) 4 LS-Northgate Hotel
- Carson, Edith Leona Modesto
2 LS-2624 Virginia st Bkly 2128W
- Carson, Joseph Ramsey Berkeley
23 LS-2501 Ridge rd Bkly 1335
- Carson, Robert Neddermark San Francisco
1 Com-2600 Bancroft way Bkly 1901
- Cartan, Henry Sausalito
2 LS-Sausalito
- Carter, Alice Margaret Berkeley
2 Com-2401 Blake st Bkly 6139
- Carter, Esther May San Diego
4 LS-2627 Hearst av Bkly 4009
- Carter, Frank Bolingbroke Monrovia
2 LS-2333 College av Bkly 1722
- Carter, Helen L. Berkeley
(1) 3 LS-2305 Eunice st Bkly 6204J
- Carter, Kenneth Lawrence Colton
1 Chem-2221 Union st Bkly 5630J
- Carter, Marian Sarah Berkeley
2 Com-2401 Blake st Bkly 6139
- Carter, Maurice Sterling Los Angeles
2 LS PreA-2337 Channing way Bkly 4737W
- Carter, Pauline Frances Barstow
1 Com-2627 Hearst av Bkly 4009
- Cartmill, William Gilmer Tulare
21 Com-2634 Bancroft way Bkly 5942
- Cartwright, John Macdonald Berkeley
2 LS PreL-2001 Allston way Bkly 6710
- Carver, Mary Marguerite Berkeley
4 LS-1617 Spruce st Bkly 2402J
- Cary, William Tracy Oakland
(1) 4 LS-1802 LeRoy av Bkly 9183W
- Case, Frank Harrison Elko, Nev.
3 Mec-2200 Bancroft way Bkly 6254
- Case, Georgene Marguerite San Francisco
21 LS-Letterman General Hospital, S F West 7180
- Casey, Raymond John San Francisco
2 LS-2601 Durant av Bkly 23
- Casey, William Kevin Berkeley
4 LS PreL-18 Urbano dr, S F Rand 158
- Casparian, Suren Fresno
(1) 2 CE-2123 Kittridge st Bkly 2344
- Cass, Esther May Lamb Oakland
23 LS-4 Greenbank av, P
- Cassady, Ralph Luchsinger, Jr. Vallejo
1 Com-2226 Chapel st
- Cassaretto, Harry Eugene Groveland
4 LS-2401 Durant av Bkly 6504
- Cassell, Irving I. San Francisco
2 LS-1788 Post st, S F West 8330
- *Cassidy, Alice Hands Stockton
14 LS-2600 Durant av Bkly 7473
- Castello, Frank Ferdinand Los Angeles
3 LS-2316 Bowditch st Bkly 8524
- Castle, Beverly Burgess Stockton
4 Com-2401 Durant av Bkly 6504
- Caten, Edna Frances Oakland
12 LS-1052 Sixteenth st, O Lksd 3443
- Cates, Margret Claremont
(1) 2 LS-2515 LeConte av Bkly 4561
- Cates, William Kendall Idaho Falls, Idaho
4 Mec-2421 LeConte av Bkly 3500
- Cathcart, Edward Elliott Berkeley
21 Com-2503 Regent st Bkly 1367W
- Catlin, Dorothy Merk Los Angeles
2 LS-2735 Haste st Bkly 8613
- Cattaneo, Alice Dean Porterville
1 LS PreL-445 Page st, S F Mrkt 6475
- Caudron, Donald Carlton Santa Barbara
3 Agr-R F D Box 21 Bkly 9407J3
- Caughell, Robert Curtis Crescent City
3 CE-2611 Haste st Bkly 3460W
- Cauley, Kathleen Gertrude San Francisco
21 LS-2675 Bush st, S F West 5343
- Caulkins, Charles Colgrove Big Timber, Mont.
1 LS PreL-2606 Piedmont av Bkly 5780
- Caulkins, Clarence Adelbert, Jr. Big Timber, Mont.
3 LS PreA-2606 Piedmont av Bkly 5780
- Cauthen, William C. Berkeley
2 Mec-2639 Ashby av Bkly 2168
- Cava, Joseph Peter San Francisco
3 CE-2724 Pine st, S F
- Cavanaugh, Mildred Marguerite Edgewood
1 LS-2305 Fulton st Bkly 141J
- Cayot, Lynn Brown San Diego
21 Mec-2417 Bancroft way
- Cereghino, Elizabeth A Berkeley
4 LS-2422 Russell st Bkly 5873

- Cerini, Evelyn Alice Arcata
 1 Com-2957 Hillegass av
- Cerini, Will Ferd Oakland
 3 Min-690 Twenty-fifth st, O Oakd 7049
- Cervantes, Remigio Limum San Francisco
 21 CE-1014 Washington st, S F
- Chacon, Rafael Lara Los Angeles
 1 Agr-2430 Channing way
- Chadbourne, Anita Ellen San Francisco
 1 LS-2725 Channing way Bkly 7950
- Chadwell, Mary Isola Coleman, Texas
 2(1) 3 LS-2633 Etna st Bkly 6940
- Chaffey, Judith Emilie Los Angeles
 3 LS-1116 Ventura st Bkly 5339J
- Chaix, M. Teresa San Francisco
 1 Com-2056 Bush st, S F West 9523
- Chalmers, Joseph Hana, Maui, T. H.
 3 Min-2326 Fulton st Bkly 2972W
- Chalmers, Thomas Berkeley
 3 Agr-University Farm, Davis
- Chalstran, Harold Eugene Corning
 3 LS PreL-1640 Euclid av Bkly 7057
- Chalup, Alice Ellen Fresno
 21 LS-2410 College av Bkly 5999W
- Chalup, Marylouise Fresno
 11 Com-2416 College av Bkly 8476J
- Chamberlain, Margaret Jane Los Angeles
 2 LS-2500 Durant av Bkly 5442W
- Chamberlain, Mary A. Ocean Park
 4 LS-2500 Durant av Bkly 5442W
- Chamberlain, Myrtle Sarah Auburn
 3 LS-2409 College av Bkly 8425
- Chambers, Eleanor Kathleen Los Angeles
 3 LS-2320 Bancroft way Bkly 4676
- Chambers, John R. Pasadena
 11s Com-1809 Euclid av Bkly 1615
- *Chamness, Oliver Vaughan Whittier
 14 LS-2508 Haste st Bkly 767
- Champion, Frank Baker Los Angeles
 4 LS-2412 Piedmont av Bkly 5098
- Chan, Clarice Pingning Oakland
 21 LS PreM-321 Eighth st, O Oakd 9344
- Chan, Frank San Francisco
 1 Mec-749 Grant av, S F China 735
- Chan, Leonard O. Sacramento
 1 Mec-725 Harrison st, O
- Chan, Suey Ping Napa
 21 LS-1013 Powell st, S F China 947
- Chance, Mary Elizabeth Healdton, Okla.
 2 LS-2536 Regent st Bkly 9001J
- Chand, Kishan Punjab, India
 13 Com-1711 Allston way Bkly 3803J
- Chandler, Paul Brewster Vacaville
 1 LS PreA-2412 Piedmont av Bkly 5098
- Chandler, Stewart Brooks Berkeley
 2 LS-Hotel Whitecotton Bkly 7300
- Chandra, Mahesh Stockton
 3 LS-2043 Center st Bkly 2796
- Chang, Kiong Dai Honolulu, T. H.
 3 LS PreM-Stiles Hall Bkly 481
- Chang, Oliver Carrington Berkeley
 2 Agr-2413 Fulton st
- Chang, Ora Ivy Berkeley
 12 LS-2413 Fulton st
- Chanslor, Roy Edwin Berkeley
 3 LS-1425 Spruce st Bkly 4349
- Chapin, Dulce May Ferndale
 22 LS-2429 Channing way Bkly 4648
- Chapman, Allen Nevada City
 1 Mec-2610 Grove st
- Chapman, Anita M. Santa Rosa
 21 LS-2125 Hearst av Bkly 3135W
- Chapman, Dorothea Ann Oakland
 11s LS-3936 Agua Vista av, O
- Chapman, Dwight W. Berkeley
 4 Com-2431 Dwight way Bkly 5587J
- Chapman, Leslie Harold Nevada City
 3 Min-2327 Bancroft way Bkly 1061W
- Chapman, Mary Olivia Los Angeles
 4 LS-2328 Dwight way Bkly 4244J
- Chapman, Philip Miles Los Angeles
 11 Com-2251 College av Bkly 9107
- Chapman, Philip Stanard San Francisco
 2 Mec-4327 Twentieth st, S F Msn 581
- Chapman, Sargent Nevada City
 2 Mec-2247 Bancroft way Bkly 3873
- Chappell, Ernest Raymond Sacramento
 11 CE-2314 Dwight way Bkly 1693J
- Chappell, George A. Oakland
 11 Chem-425 E Fourteenth st, O Mer 1245
- Chappell, Vernon Everett Vallejo
 12 Com-2509 Regent st
- Chappuis, Louis Charles Berkeley
 21s Min-1616 Fairview st Pied 8656
- Chapuis, Emilie Avy San Francisco
 2 LS-2627 Virginia st Bkly 3062
- Chard, Marie Antoinette San Francisco
 22s LS-1250 Taylor st, S F
- Charlson, Arthur Abel San Francisco
 23 Mec-3489 Eighteenth st, S F Park 8309
- Charmak, David Dewey San Francisco
 2 LS PreM-1624 Sacramento st Frkn 7561
- Charnock, Donald Austin San Francisco
 4 LS PreM-2415 Haste st Bkly 244W
- Charnock, Julia Margaret San Diego
 21 LS-2231 Channing way Bkly 6597J
- Charny, Gertrude New York, N. Y.
 1s LS-2908 Channing way Bkly 2511W
- Charvoz, Alan Maurice San Francisco
 11 Agr-1904 Virginia st Bkly 1013W
- Chase, Dee Wilson Santa Ana
 2 Agr-1705 Carlton st
- Chase, Ernest Samuel Vacaville
 2 Chem-2214 Union st Bkly 2483
- Chase, Farrington Wakefield Los Angeles
 21 Agr-1056 Spruce st
- Chase, Glywn Sunley Los Angeles
 2 Mec-2631 Channing way Bkly 1895

Chase, Helen Frances	Los Angeles	Ching, John Frederic	Berkeley
4 LS-2624 Virginia st	Bkly 1548	2 Com-1543 Josephine st	Bkly 6698J
Chase, Irene Willma	Berkeley	Chinn, Alexander Balfour	San Francisco
2 LS-2608 Milvia st	Bkly 1195J	2 LS PreM-21 Brenham st, S F	
Chase, Lucius Foster	Los Angeles		China 385
2 LS PreL-2547 Channing way		Chinn, Howard Quoy	Berkeley
	Bkly 4638	1 Chem-1917 Addison st	Bkly 5779W
Chase, Margaret Grace	San Jose	Chisholm, Gladys	Los Angeles
1 LS-2416 Durant av		4 LS-2247 Bancroft way	Bkly 3873
Chase, Mary White	Vacaville	Chism, Gera	Berkeley
4 LS-1700 Euclid av	Bkly 6789	3 LS-2119 Addison st	Bkly 3458J
*Chávez, David Julian	Palo Alto	Chong, Mon Hon	Honolulu, T. H.
14 LS-2211A Telegraph av		2 Com-Stiles Hall	Bkly 949
Chedic, Cless Lee	Oakland	Chou, Tien Chi	Fresno
3 LS-6440 Hillegass av, O	Pied 8173J	3 Com-2504 Regent st	Bkly 3893J
Cheek, Alice Edna	Minneapolis, Minn.	Chouret, Eduard Emil	San Francisco
(1) 3 LS-2420 Channing way		21s LS PreM-3129 Lewiston av	
	Bkly 5103W		Pied 2727W
Cheese, Harlan	Fillmore	Chrisman, May	Berkeley
23 Com-Lafayette		1 LS-1434 Virginia st	
Cheever, Marguerite Vivian	Los Angeles	Christ, Alice Evelyn	Yuba City
2 LS-2620 Benvenue av	Bkly 6013W	2 LS-2429 Channing way	Bkly 4648
Chenault, Edna Fairman	Berkeley	Christensen, Alfred	Ferndale
2 LS-1817 Delaware st		1 Mec-2419 Durant av	Bkly 9149
Cheney, Harold Smith	Oakland	Christensen, Edith Blanche	San Francisco
4 LS-397 Sixty-first st, O	Pied 6041J	3 LS and 1 Juris-2520 Virginia st	
Cheney, Margaret Marksbury	San Francisco		Bkly 7247
2 LS PreL-33 Spruce st, S F	Pac 2573	Christensen, Ethel Fay	Mendocino
Cheng, Kuo Chih	Shanghai, China	1 LS-2808 Vallejo st, S F	Flnr 132
11 Com-2600 Etna st		Christensen, Sarah Mattine	Novato
	Bkly 7593	4 LS-1632 Spruce st	Bkly 764
Cheng, Lee Pih	Ning, China	Christensen, Victoria B.	Oakland
11 LS-2600 Etna st		1s LS-410 Lester av, O	Mer 2923
Cherin, Benedict Kahn	San Francisco	Christenson, Hugh Miller	Berkeley
2 Com-981 Peralta av	Bkly 2632J	1 Com-1730 LaLoma av	Bkly 8716
Cherry, Mildred Aleen	San Francisco	Christenson, John Baxter	Hayward
2 LS-2427 Haste st	Bkly 9552J	12 Chem-2616 Virginia st	Bkly 6716
Chesebrough, Harold Nathan	Oakland	Christian, Edward Clinton	Placerville
2 LS PreL-2339 Eighth av, O	Mer 2336	1 LS-2223 Chapel st	Bkly 5763
Cheshire, Ursula Claire	San Francisco	Christian, Grace Lena	Orland
2 LS-715 Baker st, S F	Flnr 4773	2 LS-2304 Telegraph av	Bkly 3428
Chesley, Carlton Carswell	Berkeley	Christie, Amelia Grace	Korbel
4 LS-2218 Dana st		3 LS-901 Powell st, S F	Dgls 3498
Chesnutt, Hattie Lee	Muskogee, Okla.	Christie, Fay Irvin	Lassen
1(1) 2 LS-1812 Oxford st	Bkly 6861J	4 Com-2647 Durant av	Bkly 102
Chew, Edward Chapin	Oakland	Christie, Howard Leslie	Eureka
4 CE-3765 Shafter av, O	Pied 649W	21 LS-2412 Piedmont av	Bkly 5098
Chew, Yook	Oakland	Chryst, Margaret Waters	Berkeley
13 CE-2600 Etna st	Bkly 7593	4 LS-2618 Hilgard av	Bkly 1199
Chiarappa, George	San Francisco	Chu, Shu Seng	Peking, China
11 LS-2710 Garber st		21 Com-1182 Clay st, S F	Pspt 2255
Child, Harold Morrison	Selma	Chubb, Theodore Miles	Auburn
1 Chem-2701 Hearst av	Bkly 2421	1 Mec-2509 Parker st	Bkly 3506J
Childs, Ralph Spear	Oakland	Chucovich, Savetta Leslie	Alameda
13 Mec-2243 College av		3 LS-2036 San Antonio av, A	Ala 4023
Childs, Sarah Bertha	Crescent City	Churat, Prasert	Berkeley
2 LS-2335 Warring st	Bkly 6744	1 LS-2222 Chapel st	Bkly 4371
Chiles, Henry Gardner	Piedmont	Church, Clarence Andrew	Salinas
12 Agr-120 Bonita av, P	Pied 4570	2 LS-2316 Bowditch st	Bkly 1416
Chiljian, Vahram Alex	Fresno		
2 LS-1508 Oxford st	Bkly 3201W		

- Church, Janice Elizabeth Nevada City
4 LS-2632 Regent st Bkly 6403W
- Church, Marcus Frank Broomfield, Colo.
4 Agr-University Farm, Davis
- Church, Marie E. Petaluma
2(1) 3 LS-1617 Shattuck av Bkly 7328W
- Church, Munson Warner Grass Valley
1 Agr-2632 Regent st Bkly 6403W
- Church, Ralph Withington Los Angeles
2 LS-2610 Durant av Bkly 7804
- Church, Thomas Bruce Salinas
2 Com-2316 Bowditch st Bkly 8524
- Church, Thomas Dolliver Berkeley
3 LS PreL-609 Arlington av Bkly 1311
- Churchill, Jeannette Ada San Diego
3 LS-2425 Prospect st Bkly 4383
- Churchill, Jerome Yreka
11 Mec-5455 Manila av, O
- Ciprico, Edmond Samuel San Rafael
2 LS PreL-2251 College av Bkly 9107
- Cirkel, Mary Helen Salt Lake City, Utah
1 LS-2520 Durant av Bkly 1675
- Cisne, Anna Marie San Francisco
11 LS-2240 Telegraph av
- Claassen, Aubrey Charlotte Oakland
21 LS-6445 Benvenue av, O Pied 3182W
- Claffin, Elinor Josephine Cañon City, Colo.
11 LS-2510 LeConte av Bkly 937W
- Clampett, Paul Hamilton San Francisco
2 Com-1815 Highland pl Bkly 1682
- Clapham, Francis Joseph Des Moines, Iowa
2 Min-2424 Virginia st Bkly 3645J
- Clark, Alfred Henderson Soledad
2 LS-2001 Allston way Bkly 6710
- Clark, Annabel Oakland
2 Com-659 Boulevard way, O Oakd 3299
- Clark, Bernal E. Long Beach
(1) 4 LS-2601 Durant av Bkly 23
- Clark, Clarice Lillian Soledad
2 LS-1715 Euclid av Bkly 2722
- Clark, Deborah Annie Los Angeles
(1) 3 LS-2529 Dwight way Bkly 4474
- Clark, Dorothy H. Oakland
1 LS-6446 Harwood av, O Bkly 3922
- Clark, Dorothy May Oakland
2 LS-326 Fifty-first st, O Pied 7078J
- Clark, Edna Angelina Vancouver, B. C.
2(1) 3 LS-2529 Dwight way Bkly 4474W
- Clark, Evelyn Hope Long Beach
1(1) 3 LS-2406 Bancroft way Bkly 6428
- Clark, Florence Jane Berkeley
1 LS-Sequoia apts Bkly 8847J
- Clark, Florence Lillian Hood River, Ore.
2 LS-2618 Hillegass av Bkly 3544
- Clark, Frances Gray Chula Vista
2 LS-2723 Durant av Bkly 9531
- Clark, Gertrude Voorheis San Francisco
1 LS PreM-775 Post st, S F Pspt 7913
- Clark, Harold Wesley Winnipeg, Canada
(1) 2 Mec-2168 Shattuck av Bkly 4968
- Clark, Helen Tibbits Seattle, Wn.
1 LS-1539 Arch st Bkly 9352J
- Clark, Herbert Hamilton, Jr. Los Angeles
13 Mec-2607 Hearst av Bkly 5913
- Clark, Homer Bruce Glendora
4 Com-2519 Ridge rd Bkly 1072
- Clark, Howard Hamilton Berkeley
12 Com-1922 Home st Bkly 5837W
- Clark, Karl Barber El Cajon
14 Agr-Box 786, Ash st, Davis
- Clark, Leslie Webster Oakland
11 LS PreL-3038 Telegraph av, O Oakd 2782
- Clark, Lewis F. Alameda
3 Mec-1349 Bay st, A Ala 2826J
- Clark, Lois Hasseltine Berkeley
2(1) 4 LS-Marguerite apts
- Clark, Lois Miriam Berkeley
2 LS-2242 Carlton st Bkly 6161W
- Clark, Mary Nukerk San Diego
1 LS-2723 Durant av Bkly 9531
- Clark, Paul Revere Chowchilla
22 Com-2519 Ridge rd Bkly 1072
- Clark, Richard Albert Fresno
2 Com-2254 Fulton st
- Clark, Ruth Hortense Petaluma
3 LS-1233 Arguello blvd, S F Snst 1706
- Clark, Webster Verner Berkeley
3 LS PreL-1014 Shattuck av Bkly 7704W
- Clarke, Harlow Arthur Alameda
4 LS-2009 San Jose av, A Ala 1940W
- Clarke, Hazel Gertrude Oakland
12 LS-1563 Franklin st, O Oakd 3598
- Clarke, Helene Beverly Hills
4 LS-2647 Dwight way Bkly 8485
- Clarke, Robert Doane Hemet
21 LS PreL-2607 Hearst av Bkly 5913
- Clary, Harold Franklin Pomona
3 LS and 1 Juris-2426 Virginia st Bkly 564
- Clary, Irvin Reginald Oakland
1 Chem-2339 Waverly st, O
- Clauder, Ruby Ana Anadarko, Okla.
21 Com-2223 Union st Bkly 5634W
- Claudier, Dorothy Louise Anadarko, Okla.
3 LS-2223 Union st Bkly 5634W
- Claudier, Thomas Marion Berkeley
1 Min-2223 Union st Bkly 5634W
- Clausen, Gert Thompson Stavanger, Norway
2s Com-Hotel Crail Bkly 1072
- Clauson, Sigrid Ingeborge Kingsburg
2 LS-2415 Bowditch st Bkly 6656
- Claussenius, Anita Sophie Alameda
1 LS-1813 Alameda av, A Ala 2549W
- Clay, Jessie Vivian Shelton, Wn.
4 LS-2400 Haste st Bkly 4596
- Clayton, Mary Beatrice Fairfield
2 LS-2548 Haste st Bkly 4999J

- *Cleary, James Maxwell Oakland
14 Com-2425 LeConte av Bkly 4334
- Cleary, Nellie Mary Oakland
11 LS-349 Alcatraz av, O Pied 5878J
- Cleary, Raymond F. Oakland
2 Com-5661 Genoa st, O
- Cleek, Mildred Julia Chico
1 LS-2531 Channing way Bkly 7068W
- Cleese, Esther E. Oakland
2 LS-889 Athens av, O
- Clegg, Aneva Salt Lake City, Utah
21 LS-1719 Euclid av Bkly 4340
- Clegg, Courtney G. Berkeley
2 LS PreM-2640 Benvenue av Bkly 2682J
- Clemans, William J. Berkeley
2 Com-Euclid apts
- Clement, Inez Isabel Mendocino
1 LS-2017 Lincoln st Bkly 4706J
- Clements, Forrest Edward El Centro
2 LS PreM-2606 Bancroft way Bkly 2617
- Clements, Traverse Walter Hollywood
2 LS-2410 Dana st
- Cleveland, R. C. San Francisco
11 LS PreM-34 Turk st, S F Pspt 534
- Cliff, Nelson Alfred San Diego
3 Com-Head of Ridge rd Bkly 438W
- Clifford, Elwood F. Kalispell, Mont.
1 Com-2228 Dana st
- Clinch, Glenn Wilmer Quincy
21 Mec-2418 Dana st
- Cline, James J. Pomona
3 LS-2426 Virginia st Bkly 564
- Cline, Jeannie Bess Berkeley
3 LS-Cambridge apts Bkly 8064J
- Cline, J. Thaddeus San Bernardino
4 LS and 2 Juris-2401 Durant av Bkly 6504
- Cline, John Wesley, Jr. Santa Rosa
4 LS-2717 Hearst av Bkly 5770
- Clinkenbeard, Dan Irving Oakland
2 LS PreM-2709 Grove st, O Lksd 1264
- Cloak, Harry S. Fresno
2 Mec-3257 Bayo Vista av, A Ala 3389
- Clock, Hope Redlands
(1) 3 LS-210 Granada apts Bkly 1848
- Close, Benjamin San Diego
3 LS-2416 Allston way Bkly 1141
- Closson, William Gardner Orland
1s Com-2519 Ridge rd Bkly 1072
- Clowes, Roscoe Wheeler Stockton
2 Agr-2251 College av Bkly 9107
- Clute, Foster Lyons San Francisco
3 Com-1362 Fulton st, S F West 6647
- Clyne, Letitia Marie San Francisco
22 LS-970 Chestnut st, S F Frkn 1011
- Cockley, James Francis Oakland
14 LS and 1 Juris-725 Rand av, O
- Coates, Clarence Sheldon Sacramento
3 Com-2107 Hearst av Bkly 209W
- Coates, Gaines Lane Pittsburg
1 LS PreM-2417 Bancroft way Bkly 1053
- Coats, Vivian Danville
3 LS-1540 Arch st
- Cobb, Charles Berkeley
4 LS-3108 Lewiston av Pied 4384J
- Cobb, Helene Louise Boulder, Colo.
2 LS-2406 Bancroft way Bkly 2341
- Cobb, Herndon Haralson Berkeley
4 LS-3108 Lewiston av Bkly 4384J
- Cobb, Murphy Berkeley
1 Com-3108 Lewiston av Bkly 4384J
- Coburn, Elvira Elise San Francisco
22 LS-2710 Channing way Bkly 9520
- Cochran, Grace Elizabeth Dinuba
3 LS-2329 Channing way
- Cochran, Madeline Mary San Diego
11 LS-2413 Dwight way Bkly 8939J
- Cochrane, Edward Winslow Berkeley
3 Com-2647 Durant av Bkly 102
- Cochrane, Eric William Fresno
22 LS-2505 College av Bkly 9227
- Cochrane, Florence Rae Alameda
11 LS-904 Lincoln av, A Ala 3655W
- Cochrane, Herbert M. Petaluma
1 Com-2417 Bancroft way Bkly 1053
- *Coe, Arthur Paul New York, N. Y.
14 LS-2527 Ridge rd Bkly 2188
- Coe, Marion Oakland
1 LS-67 Santa Clara av, O Oakd 3580
- Coffee, Everett Lionel Madera
1 LS PreL-1738 Oxford st Bkly 6861W
- Coffey, Harry Eugene San Francisco
2 LS PreM-1809 Euclid av Bkly 1615
- Coffey, Ralph Oakland
3 LS and 1 Juris-2731 Channing way Bkly 7280
- Coffey, Stanley Edward San Francisco
2 LS PreM-729 Waller st, S F Park 1255
- Coffin, Caroline Cook San Francisco
21 LS PreA-3836 Sacramento st, S F Pac 7335
- Coffin, Hattie Myrtle Denair
2 LS-2311 Bancroft way Bkly 214
- Coghlan, Kathleen Daisy Pueblo, Colo.
4 Com-2600 Durant av Bkly 7473
- Cohen, Caribel Beatrice Auburn
1 LS-2624 Virginia st Bkly 1548
- Cohen, Earl Leon San Francisco
4 LS-1034A Divisadero st, S F Flmr 2122
- Coherts, Anna Louise Spokane, Wn.
21 LS-Hotel Oakland, O Lksd 100
- Cohn, Frederick Nathaniel Pasadena
3 LS-2631 Channing way Bkly 1895
- Cohn, Malvina Hilda San Francisco
1 LS-2789 Bush st, S F West 4722
- Cohn, Margaret Dorothea Pasadena
4 LS-2525 Durant av Bkly 8410

- Coke, James Earl Ontario
(1) 2 Agr-2012 Delaware st
- Coke, William Howard Ontario
(1) 3 Agr-2012 Delaware st
- Colby, Elden LeConte Oakland
1/2 LS PreL-355 Sixty-first st, O
- Colby, Geraldine Russell Seattle, Wn.
2 LS PreA-4253 Telegraph av, O
Pied 4646
- Colby, Phoebe Lenore Oakland
4 LS-355 Sixty-first st, O Pied 8045W
- Coldren, Blanche Lovett Wichita, Kans.
1 LS-2598 Buena Vista way Bkly 3366
- Cole, Anita Woodbine, Iowa
(1) 4 LS-2933 Shattuck av Bkly 8331J
- Cole, Donald Shreve San Francisco
2s Mec-2231 Shattuck av Bkly 8304J
- Cole, Friend William Los Angeles
2 LS-2248 Telegraph av Bkly 9227
- Cole, Jack El Paso, Tex.
2 LS-2535 Channing way Bkly 6201W
- Cole, Lucille Nadeine Grinnell, Iowa
4 LS-2629 Virginia st Bkly 2128W
- Cole, William Roswell Berkeley
(1) 2 LS-2624 Hilgard av Bkly 5447
- Coleman, Charles Clifford Berkeley
1/1 LS-2620 Bancroft way Bkly 8870
- Coleman, Clara Como, Miss.
1 LS-2623 Channing way Bkly 6928J
- Coleman, Cora Los Angeles
(1) 4 LS-2315 Durant av Bkly 7582
- Coleman, Helen Grace Pasadena
3 LS-2516 LeConte av Bkly 8049J
- Coleman, John Edward Clovis
3 LS-2614 Dwight way Bkly 5988
- Coleman, Margaret Veronica San Francisco
1/1s LS-501 Taylor st, S F Pspt 2655
- Coleman, Martha June Berkeley
4 LS-924 Spruce st Bkly 7732W
- Coles, George Palmer Oakland
1 Min-5108 Manila av, O
- Coles, Kathryn San Francisco
1 LS-257 Castro st, S F Mrkt 2193
- Colesworth, Margaret E. Los Angeles
(1) 4 LS-2400 Bancroft way Bkly 2589J
- Colin, Frank Benoit Oakland
3 Com-934 Kingston av, O Pied 8357W
- Colledge, Ethel Elder Galt
2 LS-2218 Dana st Bkly 3267
- Collenburg, J. Walter Oakland
2 Com-2032 E Thirtieth st, O Mer 4380
- Collev, George S. Oakland
2 Mec-765 Rand av, O Lksd 1594
- Colley, Helen Oakland
1/2 Agr-765 Rand av, O Lksd 1594
- Colley, William Wallace Oakland
1/3 Mec-765 Rand av, O Lksd 1594
- Collins, Catherine Chicago, Ill.
(1) 3 LS-2623 Channing way Bkly 6928J
- Collins, Charles Raymond Vallejo
3 LS and 1 Juris-2617 Durant av Bkly 822
- Collins, Cyril Cleon Oakland
1 Chem-1207 Hampel st, O Mer 1925
- Collins, Edward Donnan Santa Maria
4 Agr-2635 Channing way Bkly 2606
- Collins, Francis Eusebius Vallejo
4 LS-2333 College av Bkly 1722
- Collins, Isabelle Davison Campbell
2 LS-2428 Bancroft way Bkly 3034
- Collins, Ludlow Gale Boulder, Colo.
1(1) 2 Com-Hotel Central Bkly 5135
- Collins, Muriel Caro San Francisco
3 LS-2299 Sacramento st, S F Flmr 1579
- Collins, Walter Benjamin El Centro
1 Com-2614 Dwight way Bkly 5988
- Colombat, Georgia Junier San Francisco
1 LS-2417 LeConte av Bkly 5650
- Colson, Lorena Lina Oakland
1 LS-1325 Fruitvale av, O
- Colt, Jane Ruth San Francisco
1/3 LS-1499 California st, S F
- Combs, Pauline Estelle Berkeley
1/3 LS-2530 Ridge rd Bkly 7084
- Comfort, Harold Wesley Stockton
1 Med-2334 Fulton st
- Compton, Alicia M. Oakland
4 LS-523 Fairmont av, O Pied 281J
- Compton, Anita Margaret Palo Alto
(1) 4 LS-2416 College av Bkly 8476J
- Compton, Beatrice Hope Nampa, Idaho
(1) 3 LS-2432 College av Bkly 2627W
- Compton, Dorothy Elizabeth Smartville
1 LS-2314 Hilgard av Bkly 4033J
- Compton, Evelyn Maxine Princeton
1 LS PreL-2925 Regent st Bkly 8875J
- Compton, Harold Maurice Princeton
1 LS PreL-2925 Regent st Bkly 8875J
- Comstock, Floyd B. Oakland
2 CE-667 Aileen st, O Pied 5112J
- Comstock, Katherine Oakland
1/2 LS-1109 Oak st, O Lksd 4823
- Comte, Helene LaFaille San Francisco
2 LS-3851 Clay st, S F Pac 2400
- Conant, Roger Nugent Berkeley
4 CE-2600 Bancroft way Bkly 1901
- Condley, Mercedes Myrtle Los Angeles
(1) 3 LS-2542 Durant av Bkly 1364
- Condon, Grace Mary Niagara Falls, N. Y.
1/1 LS-2027 Francisco st Bkly 7524J
- Cone, Fairfax Mastick Berkeley
1/1 LS-2700 Piedmont av Bkly 4779
- Conev, Alexander Joseph San Francisco
2 Com-2001 Allston way Bkly 6710
- Conev, Kaufman Lloyd Oakland
2 LS-2316 Bowditch st Bkly 8524
- Coney, Mason C. Cleburne, Tex.
3 Agr-University Farm, Davis

- Confesor, Patricio V. Iloilo, P. I.
2 LS PreL-1924 University av Bkly 2114
- Conndon, Fay Elaine Berkeley
2 LS-2435 College av Bkly 1415J
- Congreve, Ralph H. Berkeley
12 Mec-2210 Durant av Bkly 3170
- Conklin, Frank Philip San Francisco
21 Com PreL-1920 Jones st, S F
Snst 670
- Conklin, Margaret Dorothy Portland, Ore.
(1) 3 LS-2816 Benvenue av Bkly 5813J
- Conkling, Donald Wellsbert San Jose
1 Mec-2210 Atherton st Bkly 4698
- Conkling, Marceille San Jose
2(1) 2 LS-2210 Atherton st Bkly 4698
- Conley, Beatrice Blanche Berkeley
2 LS-1418 Holly st Bkly 4759W
- Conlon, Anna Claire Jackson
(1) 2 LS-2124 California st, S F
Flmr 4037
- Conmy, Caroline Lorene San Francisco
11 LS-704 Bush st, S F Krny 4202
- Conmy, Peter Thomas San Francisco
21 Com PreL-1920 Jones st, S F
Frkn 59
- Conn, Sara Ann Ida Grove, Iowa
1(1) 3 LS-Hotel Whitecotton Bkly 7300
- Connell, Thomas Joseph Boston, Mass.
2 Com-2248 Telegraph av Bkly 9011
- Connely, Ava Clements Agency, Iowa
(1) 3 LS-2237 Bancroft way
- Connelly, Victoria Carkeek Sonora
11 LS-Granada apts Bkly 1848
- Conner, Albert Kenneth Berkeley
3 LS-2525 Durant av Bkly 5900
- Conner, Sherrill M. Berkeley
2 LS-2610 Durant av Bkly 7804
- Conner, Willis Benton Indianapolis, Ind.
4 LS-2625 Hearst av Bkly 9535
- Connett, Mahlon Coleman Oakland
2 Mec-558 Vernon st, O Pied 5677
- Connitt, George Herbert Oakland
3 Chem-2551 Harrington av, O Frvl 2166
- Connolly, John Francis San Francisco
2 Com-1748 Larkin st, S F Frkn 1088
- Connor, Elise Florence Boise, Idaho
1 Com-2534 Hillegass av Bkly 5776W
- Connor, Mary Helen Boise, Idaho
1 LS-2534 Hillegass av Bkly 5776W
- *Connor, Roma Enola Great Falls, Mont.
14 LS-2721 Channing way Bkly 808
- Conover, Ella Hortense Salt Lake City, Utah
1s LS-Dana Hall Bkly 1160
- Conrad, David Andrew Montecito
2 LS PreM-2717 Hearst av Bkly 5770
- Conrad, Earl Thompson Santa Barbara
13 LS-2521 Channing way Bkly 9306
- Conrad, Ruth Los Angeles
4 LS and 1 Med-1308 Tamalpais rd
Bkly 4460J
- Conrad, Winifred Mable Oakland
2 LS-2727 Twenty-first av, O Mer 751
- Conroy, Helen Estelle Butte, Mont.
2 Com-2710 Channing way Bkly 9520
- Conroy, Robert Terry Roseville
11 Mec-2223 1/2 Chapel st Bkly 5873
- Consley, Inez Ione Santa Monica
(1) 3 LS-2410 Blake st Bkly 9335J
- Conwell, Margaret Rebecca Topeka, Kans.
2 LS-2624 Virginia st Bkly 1548
- Conwill, Fred Franklin Santa Cruz
2 Com-2438 Durant av Bkly 5737W
- Cook, Alma Mildred Oakland
13 Com-303 Peralta apts, O Oakd 9145
- Cook, Carol Oakland
11 LS-303 Peralta apts, O Oakd 9145
- Cook, Harold William Los Angeles
12s Com-2622 College av Bkly 4211W
- Cook, Ina Agnes Berkeley
2 LS-2417 Ward st Bkly 2512J
- Cook, John Lindsay Spokane, Wn.
2 Com-2337 Channing way Bkly 4737W
- Cook, Madeline Thomas Oakland
3 LS-1831 Tenth av, O Mer 2511
- Cook, Marion Jean Tulare
2 LS-2542 Durant av Bkly 1364
- Cook, Northrup Tuttle San Francisco
21 CE-844 Waller st, S F Mrkt 8965
- Cook, William Henry Eureka
4 LS-540 Vincente av Bkly 3910W
- Cooke, Edwin David Hollywood
4 LS-2435 Haste st Bkly 1980
- Cooke, Elizabeth Mallory Hollywood
(1) 3 LS-2400 Piedmont av Bkly 5224
- Cooley, Charles Jones Montague
2 LS-2417 Bancroft way Bkly 1053
- Cooley, George Van Horn Cloverdale
1 Com-1629 Euclid av Bkly 2094W
- Cooley, Miriam Berkeley
1 LS-2519 Hillegass av Bkly 477
- Coombs, Freda Louise San Francisco
1 LS-2636 Channing way Bkly 1299W
- Coombs, Mortimer Wood San Francisco
2 Chem-2332 College av Bkly 1134
- Coombs, Raymond Hendley Grass Valley
11 CE-2717 Hearst av Bkly 5770
- Coon, Jewell Clara Boise, Idaho
1 LS-1545A Euclid av Bkly 285J
- Coonan, Maud San Francisco
21 LS-1321 Waller st, S F Park 5165
- Coons, Robert Berrien Hollywood
2 Com-2715 Channing way Bkly 2437W
- Coop, Harold Walter Long Beach
3 Com-2717 Hearst av Bkly 5770
- Cooper, Alfred Los Angeles
3 Min-2607 Hearst av Bkly 5913
- Cooper, Alice Belle Berkeley
1 LS-1809 Euclid av Bkly 1615
- Cooper, Bernice Claire Brawley
2 LS-2215 Grant st Bkly 256W

- Cooper, Catherine Rebecca Campbell
4 LS-2901 Channing way Bkly 1773
- Cooper, Charles Williams San Francisco
4 LS and 1 Juris-1815 Highland pl
Bkly 1682
- Cooper, Dorothy M. Hollywood
2 LS-2627 Virginia st Bkly 3062
- Cooper, Edna DeBevoise San Rafael
1s LS-2416 College av Bkly 8476J
- Cooper, George Roland Los Angeles
3 Com-2333 College av Bkly 1722
- Cooper, Grace Olive Bisbee, Ariz.
1 Com-990 Ventura av Bkly 3177W
- Cooper, Howard Malcolm Moline, Ill.
2 Agr-2519 Ridge rd Bkly 1072
- Cooper, Hunter Pope Atlanta, Ga.
1 Mec-2401 LeConte av
- Cooper, John H. Hayward
2 LS-2529 Hearst av Bkly 40
- Cooper, John Morrison Berkeley
4 Agr-University Farm, Davis
- Cooper, Marcella Louise Auburn
(1) 3 LS-2418 College av Bkly 4440
- Cooper, Mary Ruth Berkeley
1 LS-1430 Grove st Bkly 7466J
- Cooper, Muriel Roney Vallejo
3 Com-2429 Channing way Bkly 4648
- Cope, John Gardner Berkeley
(1) 3 Com-1523 Laguna st, S F
- Cope, Robert Earl Pleasanton
1 LS PreM-2471 Shattuck av Bkly 1919
- Copeman, John Utting Victoria, B. C.
1 CE-2203 Atherton st Bkly 9368R
- Coplin, Ethel Ava Berkeley
4s LS-California School for Deaf and
Blind
- Copsey, Evan Reese Dos Palos
1 Mec-2406 Dana st Bkly 7713
- Corbin, Adelaide Jesse San Francisco
4 LS-2830 Cherry st Bkly 4205W
- *Corcoran, Agnes San Francisco
14 LS-1265 Florida st, S F Valen 6086
- Corcoran, Mary Beatrice Grand Junction, Colo.
1 LS-2622 Regent st Bkly 3869W
- Cordé, Edith Bertha Alameda
4 LS-2519 Parker st Bkly 1814W
- Cordé, Leah Reading Berkeley
4 LS-2519 Parker st Bkly 1814W
- Corder, Florence Victoria Fruitvale
4 LS-2523 Dwight way Bkly 1027J
- Corea, Charles Bertram St. Vincent, B. W. I.
2 Agr-1240 Ordway st Bkly 5186J
- Corley, Harold Pilger Modesto
2 LS PreL-2521 Channing way Bkly 9306
- Cornejo, Albert Joseph La Paz, Bolivia
1 CE-6026 Auburn av, O
- Corneliussen, Irene Grace Madera
21 LS-1425 Spruce st Bkly 4349J
- Corneliussen, Ruth C. Madera
21 LS-1425 Spruce st Bkly 4349J
- Cornell, Adrian Fisher Long Beach
1 Agr-2902 Channing way Bkly 55,85W
- Cornell, Dorothy Prescott, Ariz.
3 LS-2520 Virginia st Bkly 7247
- Cornell, Dorothy Catherine Tacoma, Wn.
1 Com-2732 Channing way Bkly 7026
- Cornish, Francis Thomas Berkeley
21 LS-1923 Dwight way Bkly 3896
- Cornish, Robert Edwin Berkeley
3 LS-1923 Dwight way Bkly 3896
- Cornwall, Frank Tingley Sonoma
12 LS-1334 Spruce st
- Coronel, Leopoldo Cavite, P. I.
21 CE-1932 University av
- Corpstein, Susie Alice San Francisco
21 LS-909 Geary st, S F Pspt 3860
- Correa, Segundo Gonzales Dingras, P. I.
1 LS PreL-2808 Claremont blvd
- Corrigan, William J. Lloyd Los Angeles
3 LS-2607 Hearst av Bkly 5913
- Cortez, Helen M. Ogden, Utah
4 LS-2520 Durant av Bkly 1675
- Corwin, Gordon Winthrop Highland
3 Agr-1711 Euclid av Bkly 3378
- Corwin, Thornton Johnson San Francisco
3 CE-1982 Broadway, S F West 2109
- Corwin, Victoria Elizabeth Hayward
2 LS-2520 Durant av Bkly 1675
- Cosgrave, Thomas Peter Madera
1 LS PreL-2203 Atherton st Bkly 9368R
- Coshow, William Frederick Hood River, Ore.
2s LS-2223 Union st Bkly 5634W
- Costa, Ambrosina Blanche Hayward
1 LS-2612 Parker st Bkly 8478W
- Costa, Joseph David Hanford
2 CE-2527 Ridge rd Bkly 6107
- Costa, Mary Adelaide Hayward
11 LS-2612 Parker st Bkly 8478W
- Costa, Paulino Espineli Indang, Cavite, P. I.
21 Agr-1932 University av
- *Costanza, Andrew Enid Martinez
14 Com-2612 Piedmont av Bkly 6042
- Costar, William James, Jr. Chico
2 Agr-2324 Piedmont av Bkly 4104
- Costello, Catherine Mary San Francisco
1 LS-3824 Nineteenth st, S F Valen 3355
- Costello, Walter Thomas San Francisco
2 Com-2250 Van Ness av, S F Pspt 852
- Cothran, Francis Christine San Diego
2 LS-2531 Ridge rd Bkly 7066
- Cottrell, C. James Oakland
4 Mec-868 Forty-fourth st, O Pied 8539W
- Couberlv, Alma Melissa Savoy, Ill.
2 LS-2831 Ashby av Bkly 7009J
- Coughlin, Joseph John Santa Barbara
24 Mec-1730 La Loma av Bkly 8716

Coughlin, Martin James	San Bernardino	Cozzalio, Alexander Andrew	Truckee
2 LS-1931 Grove st	Bkly 8582	2 LS PreM-2318 Telegraph av	Bkly 5964
Couk, Harold	Campell	Cozzo, Sam Edmund	Richmond
¹ 1 Agr-2605 Durant av	Bkly 6981	1 Mec-Box 893, R	
*Coulston, John Thomas	Pasadena	Crabb, Lela Louise	Niagara Falls, N. Y.
¹ 4 Agr-2717 Hearst av	Bkly 5770	1s LS-2307 Hearst av	Bkly 6815
Counce, Ione Blatchley	Moorcroft, Wyo.	Craft, Kenneth Sanborn	Oakland
2 LS-2629 Haste st	Bkly 3287	4 LS-2200 Piedmont av	Bkly 6601
Council, Isabelle	Oakland	Crafton, Eleanor	Los Angeles
¹ 1 LS-458 Forty-first st, O	Pied 1952W	3 Agr-2217 Dwight way	Bkly 7487J
Courtright, Helen Elizabeth	Kearney, Nebr.	Craig, Arthur Gael	Gilroy
¹ (1) 4 LS-1362 Scenic av	Bkly 7327	¹ 2 CE-2245 College av	Bkly 7035W
Coutolenc, Ida Emily	Chico	Craig, Gladys Filmer	Dixon
1 LS-368 Fiftieth st, O	Pied 2363	2 LS-2511 Durant av	Bkly 1762W
Covick, John Redmond	San Francisco	Craig, John Baehring	Long Beach
¹ 1 Mec-858 Ashbury st, S F	Park 4735	3 LS PreA-2324 Piedmont av	Bkly 4104
Covington, Azalia Onita	Fresno	Craig, Lucille Marie	Oakland
2 LS-1334 Arch st	Bkly 6743	² 3 LS-6109 Harwood av, O	Pied 1947J
Cowan, William Lawrence	Berkeley	Craig, Roderick	Santa Rosa
1 Mec-956 San Pablo av, Albany		(1) 2 Chem-1012 Elbert st, O	
Cowden, Carol	Dixon	Craighan, Lily Augusta	San Francisco
1 LS-2749 Dwight way	Bkly 6444	1 LS-2510 Pine st, S F	West 2140
Cowell, William Adelbert	Stockton	Craighan, Nettie Louise	San Francisco
¹ 3 Com-1640 Euclid av	Bkly 5057	² 1 LS-380 Eddy st, S F	Frkn 3840
Cowin, Alden Lloyd	Oakland	Crail, Clifford David	Los Angeles
3 Mec-2933 Delaware st, O	Frvl 1739W	² (1) 2 LS PreL-54 Shasta av	
Cowley, William Lester	Stockton	Crall, Herbert David	Los Gatos
1 Mec-2438 Haste st	Bkly 3053W	4 LS PreM-2421 LeConte av	Bkly 3500
Cowlin, Robert William	South Pasadena	Cralle, Margaret Elma	Pasadena
3 Agr-2521 Channing way	Bkly 9306	3 LS-1741 Euclid av	Bkly 3561W
Cox, Charles Walter	San Francisco	Cralle, Robert Elza	San Diego
2 Com-2609 Hillegass av	Bkly 803J	3 LS-708 Ensenada av	
Cox, Emmy-Lou Nutter	Berkeley	Crane, Byron Grandy	San Francisco
2 LS-2300 Warring st	Bkly 5540J	1 Com-2248 Telegraph av	Bkly 9011
Cox, Esther Ollodine	Sutter Creek	Crane, Dorothy Elizabeth	Berkeley
2 LS-2533 Durant av	Bkly 665	2 LS-2695 Cedar st	Bkly 538W
Cox, Everett Clemens	Ukiah	Crane, Erma Nell	Berkeley
² 4 LS-2647 Durant av	Bkly 102	2 LS PreM-1929 Grant st	Bkly 8353J
Cox, Exum Morris, Jr.	Oakland	Crane, Lona Olive	Pasadena
1 Com-3059 Capp st, O	Frvl 215J	2 LS-1835 Delaware st	Bkly 3404J
Cox, Hazel Mae	Hanford	Crane, Ruth Dorothy	Alameda
1 LS-2424 Virginia st	Bkly 3645J	² 2 LS-1321 Caroline st, A	Ala 3464J
Cox, Laura Elcina	Sutter Creek	Cranmer, Leonidas Duncan	Fresno
3 LS-2533 Durant av	Bkly 665	4 LS-2316 Bowditch st	Bkly 8524
Cox, Margaret Alice	Sacramento	Cranston, Victor Thomas	Woodland
1 LS PreA-2725 Channing way		1 Com-Oxford apts	Bkly 9326W
	Bkly 7950	Crase, Druce Grace	Oakland
Cox, Richard Sackville, III	Berkeley	1 LS-412 Oakland av, O	Oakd 7205
1 CE-1829 Arch st	Bkly 8176J	Cravath, Austin Melville	Berkeley
Cox, Ruth Elizabeth	Oakland	² 1 Mec-2314 Haste st	Bkly 4026
1 LS-5675 Ocean View dr, O	Pied 8673J	Craw, Albert Benjamin	Fresno
Cox, Vivian Cathryn	Santa Ana	2 LS-2717 Hearst av	Bkly 5770
(1) 3 Com-2627 Virginia st	Bkly 3062	Crawford, Doris Jeffery	Oakland
Cox, Wilbur Jonathan	Los Angeles	2 Com-226 Lake Shore blvd, O	Mer 3664
² (1) 4 LS and 1 Med-2607 Hearst av		*Crawford, Lindsay Alexander	Oakland
Cox, Wilbur Kenneth	Berkeley	¹ 4 Agr-University Farm, Davis	
1 Mec-2321 LeConte av	Bkly 1930J	Crawford, Warren Beckham	Oakland
Coyne, Helen Mary	Bakersfield	2 Com-2522 Ridge rd	Bkly 5950
¹ (1) 2 Com-2919 Florence st		Crawford, Wiley William	Visalia
		¹ 1 LS PreM-2619 Regent st	

Craycroft, Fannie Mae	Fresno	Crozier, Gertrude May	Inglewood
2 LS-1837 Arch st	Bkly 1765	(1) 2 LS-2227 Stuart st	Bkly 4008W
Creed, Thomas	Berkeley	Cruess, Edna Anne	Spreckels
1 LS-1834 Cedar st	Bkly 7406J	3 LS-2406 Bancroft way	
Crenshaw, Lucille Howell	El Paso, Tex.	Crum, Bartley Cavanaugh	Sacramento
2 LS-2511 Channing way		3 LS PreL-2501 Ridge rd	Bkly 1835
Crippen, Reid Perkins	Los Angeles	Crum, Catherine Claire	San Diego
4 Mec-2239 Atherton st	Bkly 1820	3 LS-2406 Telegraph av	Bkly 4668J
Crocker, Celia Florence	Selma	Crump, Anne Montgomery	Lakeport
12 LS-1632 Spruce st	Bkly 570J	1 LS-540 Twenty-eighth st, O	Oakd 4589
Crocker, Horace Taylor	Claremont	Crumpton, Clara	Piedmont
4 Agr-University Farm, Davis		1 LS-25 Blair av, P	Pied 381
Crocker, Raymond	Placerville	Crutcher, John Page	Los Angeles
2 LS-2314 Dwight way	Bkly 1693J	2 LS-1815 Highland pl	Bkly 1682
Crocker, Robert Bernard	Placerville	Cruz, Manuel Santos	Santo Cristo, P. I.
21 Com-2314 Dwight way	Bkly 1693J	1 LS PreM-2724 College av	Bkly 6595
Crockett, Ethelwyn Beatrice	Berkeley	*Crystal, Donald Blake	Vacaville
4 LS-2416 College av	Bkly 8476J	14 LS-2412 Piedmont av	Bkly 5098
Crockett, Harold Waldb	Berkeley	Crystal, Douglas Denton	Vacaville
3 Chem-2630 Channing way	Bkly 2761W	4 LS PreL-2412 Piedmont av	Bkly 5098
Crofts, Eleanor	Berkeley	Cuffe, Frank Conway	San Rafael
4 LS-2930 Magnolia st	Bkly 7823	3 Min-2601 Channing way	Bkly 5904
Cronen, Mary Ellen	Portland, Ore.	Culbertson, Amy Esther	Dakota City, Nebr.
1 LS-2005 Channing way	Bkly 5165J	3 LS-2529 Dwight way	Bkly 4474W
Cronin, James Jerome	San Francisco	Culey, Roy Trescole	San Bernardino
11 LS-765 Cole st, S F	Park 7458	2 Com-2717 Haste st	Bkly 586
Cronin, Joseph Michael	Los Angeles	Culpepper, Leora Mae	Blythe
(1) 2 LS PreM-2129 Kittredge st		4 Com-2546 Chilton way	Bkly 691J
Crook, Alice D.	Berkeley	Culpepper, Mattie Irene	Blythe
11 LS-1122 Cornell av	Bkly 3322J	11 Com-2546 Chilton way	Bkly 7687J
Crook, Ransford Ames	Alturas	Culvyhouse, Edwin John	Berkeley
12 LS PreL-1122 Cornell av	Bkly 3322J	14 LS PreM-2509 Regent st	Bkly 7528J
Crosby, Sarah Baxter	National City	Cumming, Virginia Kerr	San Francisco
2(1) 3 LS-2637 Virginia st	Bkly 949	1 LS-2709 Channing way	Bkly 8528
Crosland, George Nat	Bakersfield	Cummings, Effie May	Sacramento
1 LS PreM-1711 Euclid av	Bkly 3378	4 LS-2715 Regent st	Bkly 4174W
Cross, Jean A.	Loveland, Colo.	Cummings, Gale Taylor	Lincoln, Nebr.
4 LS-2400 Durant av	Bkly 7954	4 Com-3130 Eton av	Pied 7112W
Crossan, Edward Peter	Bakersfield	Cummings, Harold Lincoln	Dayville, Ore.
4 Com-1730 La Loma av	Bkly 8716	1 Com-2505 College av	Bkly 9545W
Crossland, William C.	Fresno	Cummings, Margaret Ethel	San Francisco
1 LS PreL-El Cerrito		21 LS-7145 Geary st, S F	Bay View 367
Crouch, Joseph Wesley	Selma	Cummings, Richard Wilkinson	Berkeley
3s Agr-2601 Channing way	Bkly 5904	2s Com-2519 1/2 Durant av	Bkly 6081J
Crowder, Olive Hope	Madera	Cummings, Ross	Oakland
1 LS-2749 Dwight way	Bkly 6444	3 Chem-1939 Twenty-fourth av, O	Frvi 1309W
Crowell, Elizabeth Gertrude	Orange	Cummings, Willard L.	Salt Lake City, Utah
3 LS-2400 Durant av	Bkly 7954	21s CE-Caldwell Court apts, O	
Crowell, John Chester	Denver, Colo.	Cuneo, Eva Rose	San Francisco
3 Agr-2521 Channing way	Bkly 9306	2 LS-1692 Howard st, S F	Mrkt 6121
Crowley, Ernest Charles	Suisun	Cunningham, Dorothy Wicks	Chicago, Ill.
4 LS and 2 Juris-2238 Ellsworth st	Bkly 4230W	(1) 3 LS-2526 Hill Court	Bkly 8443W
Crowley, Robert Pendleton S.	Oakland	Cunningnam, George Magee	Berkeley
2 LS-2717 Haste st	Bkly 586	4 CE-2707 Parker st	Bkly 1974
Crowther, Helen Beatrice	Oakland	Cunningham, Geraldine Harriette	Ukiah
1 LS-542 Sixty-second st, O		2 LS-2330 College av	Bkly 1803
Crozer, Ruth Elizabeth	Alamo		
4 LS-2530 Ridge rd	Bkly 7084		

Curley, Clarence Merwin	Oakland	Dadmun, Sarah Elizabeth	San Diego
¹ 1 LS PreM-485 Sixtieth st, O	Pied 3355W	(1) 3 LS-2704½ Virginia st	Berkeley
Curley, Mary Blake	Berkeley	Dahl, Joseph Martin	Berkeley
4 LS-2239 Haste st	Bkly 452J	2 LS-2027 Francisco st	Bkly 7524J
Currah, Kathleen Iris	Windsor, Ontario, Canada	Dailey, Helen Loretta	Fresno
¹ (1) 3 LS-2627 Hearst av	Bkly 3229	¹ 1 LS-3515 Grove st, O	Pied 7273
Curren, Fred S.	Cabazon	Dailev, Manvel Clair	Seattle, Wn.
4 LS PreM-2617 Durant av	Bkly 822	1 Chem-2247 Bancroft way	Brentwood
Currie, John Alfred	Pacific Grove	Dainty, Zelma Harriet	Berkeley
¹ 1 Mec-2935 Otis st	Oakland	1 Com-2600 Durant av	Bkly 7473
Currie, Joseph A.	Oakland	Dalby, William Thomas	Berkeley
3 Com-3224 West st, O	San Francisco	2 Com-2620 Bancroft way	Bkly 8870
Currier, Charles Randolph	San Francisco	Dallam, Marion	Oakland
1 Mec-1318 Taylor st, S F	Frkn 9488	¹ 2 LS-430 Adams st, O	Oakd 6130
Currier, Marjorie Iva	Sioux City, Iowa	Dallman, Ella Grace	Big Timber, Mont.
(1) 2 LS-2421 Durant av	Bkly 1503W	3 LS-2618 Grove st	Bkly 9249R
Curry, John Francis	Santa Ana	Dalton, Dennis Harold	Sacramento
1 Agr-2600 Bancroft way	Bkly 1901	2 LS-2620 Bancroft way	Bkly 8870
Curtis, Cecile	Fresno	Dalton, Evelyn Ruth	San Bernardino
2 Com-2328 Bowditch st	Bkly 2152W	2 LS-2043 Francisco st	Bkly 9071J
Curtis, D. Leland	Salida	Dalton, John Edward	Sacramento
¹ 1 Min-2415 Durant av	Bkly 3052	2 LS-2620 Bancroft way	Bkly 8870
Curtis, Gaile Valerie	Greenfield	Daly, Beatrice Lucille	Los Angeles
1 LS-2034 Haste st	Bkly 149W	¹ (1) 2 LS-2524 LeConte av	Bkly 7066
Curtis, Rodney Bliss	Riverside	Daly, Dorothy Melbourne	Los Angeles
¹ (1) 2 Mec-2101 Telegraph av, O	Alameda	¹ (1) 2 LS-2524 LeConte av	Bkly 7066
Curwin, Melba Donna	Alameda	Daly, John Varian	Berkeley
¹ 1 LS-2028 Clinton av, A	Ala 1800J	2 Com-2208 Stuart st	Bkly 4982W
Cushman, Arabel Bonnie	Dixon	Daly, Morris Allen	Los Angeles
1 LS-2301 Durant av	Bkly 37	2 LS PreA-1726 Euclid av	Bkly 6706
Cushman, Dorothy Madalene	Hollywood	Dalziel, Agnes	Piedmont
4 LS-2627 Virginia st	Bkly 3062	3 LS-210 La Salle av, P	Lksd 2433
Cushman, Faith	Berkeley	Dalziel, Helen	Piedmont
4 LS-2441 Haste st	Bkly 7422W	1 LS-210 La Salle av, P	Lksd 2433
Cushman, Glenn Ford	Dixon	Damianakes, Solon	Oakland
3 LS PreM-2421 LeConte av	Bkly 3500	3 Com-1730 La Loma av	Bkly 8716
Cushman, Robert Allen	Los Angeles	Damianakes, Stephanie	Oakland
1 Com-2713 Haste st	Bkly 78	4 LS-327 Lenox av, O	Lksd 3114
Cushman, Ruth	Oakland	Dang, Dick Tyng	Berkeley
(1) 3 LS-2429 Channing way	Bkly 4648	¹ 3 Mec-264 Eighth st, O	Lksd 3790
Custer, Ferdinand Varella	Princeton	Daniels, Camilla Chapin	Chicago, Ill.
3 LS-U C Cottage No. 3	Bkly 3489J	4 LS-21 Hill rd, O	Pied 6498
Custodio, Crisogono Ropelos	Iloilo, P. I.	Daniels, Florence Catharine	Alameda
3 LS PreL-2207 Ellsworth st	Bkly 1283	4 LS-2814 College av	Bkly 8258J
Cutter, Edward Ahern, Jr.	Berkeley	Daniels, John Quincy Adams	Portland, Ore.
¹ 1 LS-2332 College av	Bkly 1134	3 LS PreM-2717 Haste st	Bkly 586
Czarnowski, Lucile Kathryn	San Diego	Danielson, Myrtle Gladys	San Francisco
(1) 3 LS-Cambridge apts	Bkly 9004J	3 LS-1229 Nineteenth st, S F	Msn 2379
Czizek, Jav Anthony	Oakland	Danley, William Finis	Lewiston, Mont.
1 CE-5767 Shafter av, O	Pied 5388W	² 1 Com-1719 Allston way	Bkly 1462J
Dabagh, Thomas Svoren	Oakland	Dannemann, Anna Catherine	Orange
1 LS PreL-1729 Virginia st	San Francisco	² (1) 3 LS PreM-2821 Hillegass av	Bkly 2543J
Daberer, Elsie Anne	San Francisco	Dannemann, Trienche Mary	Orange
2 LS-34 Castro st, S F	Park 663	² (1) 3 LS-2821 Hillegass av	Bkly 2543J
Dabovich, Dudley Gerald	Alameda	Danner, Sara Janet	Berkeley
1 Com-745 Central av, A	Ala 2281W	3 LS-1619 Beverly pl	Bkly 4769J
Dadmun, Dorothy	San Diego	Danziger, Myrtle Gladys	Los Angeles
(1) 3 LS-2704½ Virginia st		3 LS-2624 Virginia st	Bkly 2128W

- Darling, Grace Salt Lake City, Utah
1 LS-2417 LeConte av Bkly 5650
- Darling, Hugh Wallace Berkeley
2 Com-2426 Ellsworth st Bkly 4227J
- Darling, Ira John Elk Grove
1 LS PreL-2117 Center st Bkly 3078
- Darlington, Esther Paschall Jerome, Idaho
1 LS-2253 Piedmont av Bkly 5542J
- Darnell, Doris Brawley
2 Com-2253 Piedmont av Bkly 5542J
- Darnell, Zella Marie Santa Ana
(1) 3 LS-2330 College av Bkly 1803
- Darr, Galen Cecil Berkeley
3 Agr-University Farm, Davis, Bkly 3125W
- Darrow, Flora Henrietta Sutter Creek
1 LS-2704 Fulton st Bkly 6986J
- Darrow, Margaret Reed Oakland
21 LS-648 Chetwood st, O
- Dart, Charles Darrell San Francisco
1 CE-1641 Oxford st
- Dart, Marie San Luis Obispo
2 LS-2500 Bancroft way Bkly 1848
- Dart, Robert Paul San Luis Obispo
3 Com-2500 Bancroft way Bkly 1848
- Darter, Robert James Stockton
4 LS and 2 Juris-2701 Hearst av Bkly 2421
- Dascal, Gertrude Oakland
1 Com-3983 Rhoda av, O Frvl 900J
- Daseking, Edith Louise Berkeley
4 LS-2539 Buena Vista way Bkly 714
- Daube, Herbert E. Berkeley
3 Com-636 Santa Ray av, O Oakd 82
- Daugherty, Frank Russel Los Angeles
13s LS-2345 College av Bkly 62
- Daugherty, Samuel Wilbert Oakland
12s Com-De Fremery Park, O Oakd 2488
- Daum, Paul Filer, Idaho
3 LS PreA-1529 Euclid av Bkly 3049J
- Davenport, Donald Weston San Diego
3 LS-2333 College av Bkly 1722
- David, Norman Austin San Anselmo
1 LS PreM-2529 Channing way Bkly 3125W
- Davidoff, Constantine Berkeley
1 LS-2335 Dwight way Bkly 3086
- Davidson, Arden Redvers San Francisco
3 LS PreL-2601 Durant av Bkly 23
- Davidson, Edith Cotati
4 LS-1518A Milvia st
- Davidson, Eleanor Lee Sonora
1 LS-1221 Oxford st Bkly 3784J
- *Davidson, George A. San Diego
14 Chem-2435 Haste st Bkly 1980
- Davidson, Harlan Wayland Oakland
2 LS PreL-1915 West st, O Oakd 7430
- Davidson, Jewell M. Amarillo, Texas
21 LS-1406 Euclid av Bkly 6418W
- Davidson, Merritt Thomas Los Angeles
1 Mec-2627 Ridge rd Bkly 2541
- Davidson, Ronald Anstruther Los Angeles
4 Agr-2627 Ridge rd Bkly 2541
- Davie, Helen Grace Berkeley
1 LS-1827 Hearst av Bkly 3591W
- Davie, Martha Frances Santa Monica
4 Com-2417 LeConte av Bkly 5650
- Davie, Robert Parsell, Jr. Santa Monica
3 Mec-2632 Channing way Bkly 5025J
- Davie, Stanley Frank Oakland
3 LS PreL-329 Lester av, O Mer 2534
- Davies, Audrey May Berkeley
4 LS and 1 Juris-102 El Camino Real Bkly 4877W
- Davies, James Milton San Francisco
2 Mec-2431 Woolsey st Bkly 8912W
- Davies, Marshall Morgan Berkeley
1 CE-2431 Woolsey st Bkly 8912W
- Davies, Mary Eleanor Oakland
12 LS-Mt. View Cemetery, O Pied 2588
- Davies, Paul Lewis Oakland
4 Com-2731 Channing way Bkly 7280
- Davies, Walter Stanley Paso Robles
2 Com-590 Sixty-third st, O Pied 3727W
- Davis, Alma Rose San Francisco
2s LS-165 Jordan av, S F
- Davis, Alton Leon Davis
3 Agr-2501 Ridge rd Bkly 1335
- Davis, Arvs W. Oakland
11 LS-6596 Chabot rd, O Pied 4594J
- Davis, Catherine Alice San Francisco
4 LS-2427 Haste st Bkly 9552J
- Davis, David Riverside
4 Agr-University Farm, Davis
- Davis, Dorothy Margaret Oakland
4 LS-541 Twenty-ninth st, O Oakd 3800
- Davis, Elinor Oakland, Ore.
1 LS-2439 Dwight way
- Davis, Elliott Barrington Berkeley
1 CE-2435 College av Bkly 1415W
- Davis, Eugenia Berkeley
12 LS-2805 Kelsey st Bkly 1679J
- Davis, Frank Cornelius San Jose
(1) 4 LS-2405 Telegraph av
- Davis, Fred Elmo Eureka
13 Mec-2218 Dana st Bkly 3267
- Davis, Gertrude Hastings Berkeley
13 LS-2229 Vine st
- Davis, Guy William Long Beach
23 Com-Hotel Bancroft Bkly 9011
- Davis, Harold Arvine Lamar, Colo.
1 LS-2629 Telegraph av, O Oakd 8171
- Davis, Harold Lambuth Healdsburg
3 CE-2218 Dana st Bkly 3267
- Davis, Harry Thornton Alameda
2 LS-901 Paru st, A Ala 1421J
- Davis, Hazel Garner Berkeley
1 LS-2735 Haste st Bkly 8613
- Davis, Irma Lucile San Francisco
1 LS-2420 College av Bkly 906J

- Davis, Iva Rebecca Herman
 23 LS-2314½ Hilgard av Bkly 4033W
- Davis, John Roger Los Angeles
 2 Com-2316 Bowditch st Bkly 8524
- Davis, Kenneth Ashton El Centro
 2 LS PreL-2305 Bancroft way Bkly 7461
- Davis, Lannes Edward Los Angeles
 1 Chem-2309 Hilgard av Bkly 4878J
- Davis, Lesleigh Harold Oakland
 3 LS-1560 Thirty-fourth av, O
 Frvl 1323W
- Davis, Loda Mae Republic, Wn.
 (1) 2 Com-2520 Ellsworth st
 Bkly 2427W
- Davis, Loring Berkeley
 3 LS PreL-2435 College av Bkly 1415W
- Davis, M. Phoebe Los Angeles
 3 LS-1523 LeRoy av
- Davis, Margaret Brown Alcatraz Island
 1 LS-2440 Oregon st Bkly 4926
- Davis, Marie Margaret Berkeley
 1 LS-2627 Hearst av Bkly 4009
- Davis, Mary Margaret Elmwood, Ill.
 2 LS-1632 Spruce st Bkly 764
- Davis, Maxine H. Berkeley
 2 LS-1915 Marin av Bkly 1883
- Davis, Muriel Risley Fresno
 1 LS-2732 Channing way Bkly 7026
- Davis, Pauline Berkeley
 21 LS-Cambridge apts Bkly 8253J
- Davis, Reva M. San Francisco
 2 LS-1250 Hyde st, S F Pspt 6066
- Davis, Robert Rees Berkeley
 2 Com-2501 Ridge rd Bkly 1335
- Davis, Ruth Evelyn Kerman
 2 LS-2314½ Hilgard av Bkly 4033W
- Davis, Ruth Margaret San Francisco
 2 LS-1430 Masonic av, S F Park 586
- Davis, Ruth May Mountain View
 23 LS-2610 Benvenue av
- Davis, Sarah Haydock Brookline, Mass.
 (1) 2 LS-2243 Piedmont av Bkly 5543W
- *Davis, Virgil B. Los Angeles
 14 Agr-1925 Home st Bkly 2434W
- Davis, Virginia Leah Woodlake
 2 LS-2500 Durant av Bkly 8253J
- Davis, William Rude Oakland
 3 LS-404 Twenty-ninth st, O Oakd 7282
- Davis, William Stone Berkeley
 3 LS-2316 Bowditch st Bkly 8524
- Davison, Prosper Harvey Riverside
 4 LS-2520 Durant av Bkly 1675
- Davison, William Walter Hollywood
 4 Mec-1726 Euclid av Bkly 6706
- Davissou, Richard Kimball Oakland
 2 Com-438 Staten av, O Oakd 6479
- Dawes, Robert E. Bozeman, Mont.
 13 Mec-2221 Bancroft way
- Dawkins, Don Gammage San Diego
 4 LS-1509 Arch st Bkly 7459J
- Dawson, Paul Eugene Pacific Grove
 2 LS-2218 Union st Bkly 474J
- Day, Bessie McNamara Oakland
 2 LS-575 Valle Vista av, O Lksd 811
- Day, Floyd Jess Ukiah
 13 LS PreL-2401 Durant av Bkly 6504
- Day, Henry Lawrence Wallace, Idaho
 2 Min-2415 Prospect st Bkly 5068
- Day, Lambert Emory Twin Falls, Idaho
 11 Min-1404 Bonita av Bkly 7704W
- Day, Lester Lawrence Loomis
 1 Com-2627 Ridge rd Bkly 2541
- *Day, Margaret Belle Woodland
 14 LS-2721 Haste st Bkly 8800
- Dayhuff, Walter Clair Santa Rosa
 3 Chem-2435 Haste st Bkly 1980
- Dayton, L. Scott La Moille, Ill.
 1 Com-2214 Union st Bkly 2483
- de Aberle, Sophie San Francisco
 2 LS PreM-2501 Piedmont av Bkly 1229
- De Alwis, Wilson James Colombo, Ceylon
 11s LS-2316 Allston way Bkly 7246
- Deamer, Helen Catherine San Francisco
 2 LS-2434 Piedmont av Bkly 6256
- Deamer, William Callahan San Francisco
 2 LS PreM-2434 Piedmont av Bkly 6256
- Dean, Calvin James Fullerton
 3 Min-2425 Le Conte av Bkly 4334
- Dean, Carolyn Martinez
 2 LS-2328 Bowditch st Bkly 2152W
- Dean, Margaret Lucretia Calxico
 2 LS-Kittredge apts Bkly 6868W
- Dean, William Frishe Carlyle, Ill.
 4 LS and 1 Juris-935 Modoc st
 Bkly 2693J
- Dearborn, Edward Oakland
 12 LS PreL-2717 Hearst av Bkly 5770
- Deardorf, Dorothy Alameda
 4 LS-2732 Channing way Bkly 7026
- De Armond, James Albert Berkeley
 1 Com-2905 Piedmont av Bkly 5286
- Dearth, Ruth Frances Decatur, Ill.
 (1) 2 LS-2330 College av Bkly 1803
- Debeau, Maurice A. Berkeley
 14 Chem-2618 Durant av Bkly 847W
- De Beaumont, George Walter Los Angeles
 1 Com-2217 Fulton st Bkly 3810
- De Bell, Virginia San Francisco
 2 LS-2732 Channing way Bkly 7026
- Debely, Nemo Bisbee, Ariz.
 3 Chem-2417 Prince st
- De Boer, Aeint Hermann The Hague, Holland
 23 CE-2247 Bancroft way
- De Brell, Maude Allen Oxnard
 2 LS-2328 Bowditch st Bkly 2152W
- de Bussieres, Hugo San Diego
 3 Chem-2643 Channing way
- de Camp, Orville B. Santa Monica
 2 LS PreL-2512 Dana st Bkly 5762W

Decatur, Margaret Eugenia	San Francisco	Demarest, Adrienne	Berkeley
3 LS-1475 Forty-fourth av, S F	Snst 282	2 LS-1710 Walnut st	Bkly 5162W
DeCeau, Bertha G.	Berkeley	Demarest, Sydney Haughton	Berkeley
21 LS-2618 Durant av	Bkly 847W	4 LS-1710 Walnut st	Bkly 5162W
Decker, Iris Luzelle	Berkeley	DeMaris, Elmer Lee	Santa Monica
2 LS-1980 Center st	Bkly 329	1(1) 3 Min-2131 Derby st	
Decker, Wyatt Cecil	Oakland	DeMartini, Walter John	San Francisco
12 Com-6450 Benvenue av, O		3 CE-2869 Octavia st, S F	West 5358
de Cou, Sarah Ellis	Berkeley	Deming, Dorothy	Auburn
2 LS-2507 Woolsey st	Bkly 4861	4 LS-Treehaven apts	Bkly 8639J
Deeds, Karl Scott	San Diego	Dempster, Barbara	Berkeley
13 LS-2345 College av	Bkly 62	2 LS-2204 Glen av	Bkly 1427
Deeney, Genevieve Theresa	Half Moon Bay	Dempster, Fred Harper	Berkeley
2 LS-3282 Twenty-second st, S F		3 Chem-2204 Glen av	Bkly 1427
Deering, Ella Marston	San Francisco	Dempster, John Ross	Berkeley
2 LS-2335 Warring st	Bkly 6744	21 Mec-2204 Glen av	Bkly 1427
Deering, Mabel Cochran	San Diego	Dempster, Milen Cotrel	Berkeley
1s LS-3115 Lewiston av	Pied 3177J	13 Com-1512 Scenic av	Bkly 3371
Deeter, Queena Victoria	Chowchilla	Demsey, Clement Francis	Berkeley
1 LS-1733 Beverly pl	Bkly 7576W	21 Com-1808 Shattuck av	Bkly 3212W
de Faria, John Rodrigues	Lisbon, Portugal	Demsey, Raymond Otis	Berkeley
(1) 3 Mec-1304 Eighth st, O	Oakd 7496	2 Com-1808 Shattuck av	Bkly 3212W
De Feo, Henry Edward	Crockett	Denbigh, Helen Bertha	Berkeley
1 LS PreM-2013 Hearst av	Bkly 8381W	11 LS-2631 Derby st	Bkly 9380
DeFerrari, Adelene Mary	Oakland	Denham, Evelyn M.	Berkeley
1 Com-840 Lake Shore av, O	Oakd 8248	2 LS-2622 Benvenue av	Bkly 7676W
DeFerrari, Mildred Rose	Oakland	Denike, Mabel Irene	San Jose
3 LS-840 Lake Shore av, O	Oakd 8248	12 LS-480 Hawthorne av, O	Lksd 5017
DeForrest, Gladys	London, England	Denison, Alan Mervy	Oakland
11 Mec-138 Downey st, S F	Park 1213	3 LS-332 Hobart st, O	Oakd 5685
Degen, Beulah Platt	Berkeley	Denman, Katharine May	Berkeley
1 LS-2808 Hillegass av	Bkly 5180W	4 LS-2818 Russell st	Bkly 4550
de Ghetaldi, Fernando	San Francisco	Denning, Margaret	Davis
4 LS-1641 Page st, S F	Mrkt 2585	4 LS-2611 Durant av	Bkly 4525W
Degnan, Alice Regina	San Francisco	Dennis, Oda Bernice	Sutter Creek
11 LS-2428 Pine st, S F	West 7012	4 LS-2648 Stuart st	Bkly 1525
DeGolia, Edwin Baldwin, Jr.	Oakland	Dennison, Keith Ellsworth	Oakland
3 LS-2617 Durant av	Bkly 822	2 LS-5828 Adeline st, O	
Deitrick, Aletha Elizabeth	San Francisco	Denny, Homer Cadwell	Etna Mills
3 LS-1501 Leavenworth st, S F		3s Com-2305 Bancroft way	Bkly 7461
	Psppt 6681	Denovan, Nora Eileen	Victoria, B. C.
de la Fontaine, Callista Marie	Portland, Ore.	1 LS-1608 Walnut st	Bkly 1849J
(1) 3 LS-2542 Durant av	Bkly 1364	Densmore, Ralph Kenneth	Riverside
DeLasaux, Harry Edward	Orland	2 Agr-2406 Dana st	Bkly 7713
2 LS-701 Post st, S F	Frkn 6620	Denton, Lucrezia Harden H.	Los Angeles
Delius, Herbert August	Berkeley	2 LS-2623 Channing way	Bkly 6928J
3 Mec-University Dairy	Local 103	Denton, Richard Elbert	Oakland
DeLong, Evelyn	San Francisco	3 LS-435A Redwood rd, O	Frvl 2161J
3 LS-259 Buena Vista av, S F	Park 6333	DePuy, Frances Kyle	Newark, N. J.
de Lorimier, Alfred Alexandre	Fort Benton, Mont.	12 LS-Bancroft Hotel	Bkly 9011
2 LS PreM-1748 Grove st		Derby, Edward M.	Berkeley
de Lorimier, Marguerite Louise	Fort Benton, Mont.	3 Mec-45 El Camino Real	Bkly 417J
2 LS-1748 Grove st		Derby, Marian	Berkeley
Delpont, Mary Ellen	Berkeley	3 LS-45 El Camino Real	Bkly 417J
2s LS-1601 Oxford st	Bkly 6883W	Derby, Ray Lyle	Venice
DeMarais, Lurline	San Francisco	3 CE-2500 Bancroft way	Bkly 1848
2 LS-1296 Haight st, S F	Mrkt 4099	Derderian, Lee Marderos	Fresno
		1 Agr-1628 Walnut st	Bkly 7369J
		DeRiemer, Charles Otis	Calexico
		1 CE-2605 Durant av	Bkly 6981

- de Roulet, Henry Los Angeles
3 Com-1726 Euclid av Bkly 6706
- Derr, Jestine Wilhelmina Oakland
2 LS-3155 Peralta av, O Frvl 1694J
- Derr, Katharine Dickson Wilkes-Barre, Pa.
(1) 3 LS-3100 Lewiston av Bkly 4996W
- DeSelle, Wesley Harbottie Long Beach
3 Com-2641 Channing way Bkly 6111W
- Desky, Howard Herbert Los Angeles
1 LS PreL-2240 Telegraph av Bkly 1249
- de Sousa, Angelo Emerald Berkeley
1 LS PreA-1800 Blake st Bkly 7044J
- de Sousa, Charles John Berkeley
1 LS PreM-1800 Blake st Bkly 7044J
- Dessery, Edna Lucile Santa Ana
4 LS-2611 Durant av Bkly 4525W
- De Stefano, James Joseph Los Angeles
1s Com-2336 College av Bkly 2431
- de Toledo, Luciano Eleuterio Brazil, S. A.
1s Agr-2221 Atherton st
- Detov, Helen Fresno
12 LS-817 Indian Rock av Bkly 2436J
- Detrick, Edington Havemeyer Berkeley
12 LS-2907 Hillegass av Bkly 2027
- Deuel, Phillip DeVere Hollywood
3 LS PreL-1402 Spruce st Bkly 2860J
- Deur, Catherine Elizabeth Los Angeles
(1) 3 LS-1715 Euclid av Bkly 2722
- DeVilbiss, Clyde Boyer Patterson
2 Agr-2406 Dana st Bkly 7713
- DeVitt, Helen Berkeley
4 LS-2525 Durant av Bkly 6412
- Devlin, Dorothy Ruth Berkeley
1 LS-2945 Ashby av Bkly 4716
- Devney, May Kathryn Berkeley
2 LS-2817 Ashby av Bkly 7009W
- Dewdney, Ross Kelseyville
2 LS-1 Third Avenue ct, O Mer 2788
- Deweese, George Bradley San Francisco
3 LS PreM-2421 LeConte av Bkly 3500
- Dewey, Arthur Elmer Whittier
3 Agr-University Farm, Davis
- DeWitt, Georgia Alaska Portland, Ore.
11 LS-1611 Bonita av
- DeWitt, James Quinne San Francisco
1 LS-2601 Durant av Bkly 23
- DeWitt, Josephine Mayetta Longmont, Colo.
1 LS-1835 Delaware st Bkly 3404J
- Dewitt, Wilmar Weston Tuolumne
3 LS-2001 Allston way Bkly 6710
- De Wolf, Elizabeth Alice Pasadena
23 Com-2620 Dana st Bkly 3693W
- Dexter, Charles Crossen Vallejo
24 LS and 2 Juris-2620 Bancroft way
Bkly 8870
- Dexter, Delbert Morgan Hanford
12 Mec-2630 Channing way Bkly 2761W
- De Young, Bessie Redwood City
1 LS-2749 Dwight way Bkly 6444
- Dhillon, Juider Singh Khalsa, India
21 LS-1731 Allston way Bkly 3803J
- *Diamond, Louis San Francisco
14 Agr-2247 Atherton st Bkly 2035
- Diamond, Simon Hayward
2 Com-Box 386, R. 2, Hayward
- Dick, Anne Kirkwood Fresno
(1) 3 LS-2632 Haste st Bkly 1033W
- Dickerson, Loretta Nioma Oakland
2 LS-907 Magnolia st, O Lksd 1259
- Dickey, Dorothy Dimond Piedmont
2 LS-122 Dracena av, P Pied 1151
- Dickey, Madge Woodland
11 LS-Whitcotton Hotel Bkly 7300
- Dickie, Arthur William Berkeley
1 LS-1036 Mariposa av Bkly 1983
- Dickieson, Marjory Helen San Francisco
2 LS PreA-138 Park Hill av, S F
Mrkt 7871
- Dickinson, Blanche Irene San Francisco
21 LS-Letterman General Hospital, S F
West 7180
- Dickinson, Frank Jones San Francisco
2 Mec-2216 Channing way Bkly 8646J
- Dickinson, Maurice Louis Kalamazoo, Mich.
2 CE-930 Santa Clara av, A Ala 3020
- Dickson, Catharine DeWolf Loleta
2 LS-2739 Bancroft way Bkly 204
- Dickson, Holton Carroll Ogden, Utah
2 Com-2647 Durant av Bkly 102
- Dickson, Inez Adrienne Fortuna
4 LS-2111 Virginia st
- Dickson, Jeannette Pearl Woodland
1 LS-2314 Hilgard av Bkly 4033J
- Dickson, Jessie Hedges Loleta
3 LS-2328 Bowditch st Bkly 2152W
- Dickson, Joe Antioch
2 LS PreL-2310 Blake st Bkly 9148W
- Diddle, Clyde Franklin Oakland
21 LS PreM-6005 Hillegass av, O
Pied 4888
- Diefenbach, Dorothy Oxnard
1 LS-2707 Channing way Bkly 3817J
- Dieffenbacher, Georgia Louise Greenville, Texas
13 LS-1700 Euclid av Bkly 6789
- Diehl, Eulalie Lafern Boise, Idaho
1 LS-1520 Spruce st Bkly 7318W
- Dierking, Earl John San Joaquin
1(1) 2 Mec-1767 Church st, S F
- Dierssen, Norman Edwin Sacramento
14 LS and 1 Med-Berkeley Inn Bkly 6370
- Diether, Leonard Alvin Hollywood
3 LS-2531 Channing way Bkly 7068W
- Dietle, Terys Ramoun San Francisco
4 LS-2735 Haste st Bkly 8613
- Dietrich, Francis Joseph Stockton
1 Com-1815 Highland pl Bkly 1682
- Dietrich, Monica Rose Pasadena
3 LS-2152 Addison st

- Dietz, Grace Berkeley
3 LS-1805 Francisco st Bkly 2158W
- Dildine, Lena Lavina Modesto
4 LS-2500 Bancroft way Bkly 1848
- Dildine, Myrtle Adella Modesto
2 LS-2500 Bancroft way Bkly 1848
- Dill, Nima May Salinas
2 LS-2542 Durant av Bkly 1364
- Dillon, Henry Kofoid Portland, Ore.
1 Agr-2616 Etna st Bkly 1059
- Dillon, Victor Michael San Francisco
1 LS PreM-1170 Rhode Island st, S F Msn 8972
- Diment, Constance Shirley Minneapolis, Minn.
3 LS PreA-855 Nielson st
- Dimond, William Henry San Francisco
3 LS-2529 Hearst av Bkly 40
- Dinkelspiel, John Walton San Francisco
1 LS PreL-2230 Bancroft way Bkly 5782W
- di Nola, Antoinette Elizabeth San Francisco
2 LS PreL-596 Haight st, S F Mrkt 570
- Dinsmore, Wallace Cutter Marysville
13 LS-2401 Durant av Bkly 6504
- Dion, John Ellis Long Beach
2(1) 4 Chem-2517 Regent st
- Ditmer, Edith Myrtle Minot, N. D.
3 LS-2817 Fulton st Bkly 7819J
- Diven, Quay Stowell Santa Paula
3 LS-2221 Union st Bkly 5630J
- Dixon, Evelyn Ruth Elk Grove
3 LS-5724 Broadway, O Pied 5021J
- Dixon, James Budd San Francisco
1 LS-2601 Durant av Bkly 23
- Djurichich, Lura Stojan St. Paul, Minn.
21 LS PreM-506 Center st, O
- Doak, Sylvia Coffing San Francisco
2 LS-2515 LeConte av Bkly 4561
- Dobbins, Sinclair Montgomery Vacaville
4 LS and 1 Juris-2218 Dana st Bkly 3267
- Dobson, Joseph Bernard Oakland
2s Mec-1841 Prince st Bkly 2595J
- Dodd, Gregory E. Wapato, Wn.
11 LS-2746 College av Bkly 6247W
- Dodds, Charles Henry Calexico
3 Com-2646 Dwight way Bkly 2090
- *Dodds, Clifford Ten Eyck San Diego
14 LS-2344 Eunice st Bkly 1050J
- Dodds, Laurence Briggs Colorado Springs, Colo.
(1) 2 Mec-2646 Dwight way Bkly 2090
- Dodge, Lewis Milton Pomona
2 Com-Hotel Bancroft Bkly 9011
- Dodge, Warren Tomkins Petaluma
1 Mec-1835 Berkeley way
- Dodson, Evelyn Oakland
11 LS-747 Walker av, O Oakd 7010
- Doerr, Thelma Marie Spokane, Wn.
1 LS-2600 Durant av Bkly 7473
- Dogan, Kenneth D. San Francisco
2 LS-729 Clayton st, S F Park 3982
- Doherty, Josephine Cecelia Los Angeles
4s LS-2444 Carlton st
- Dohrmann, Bruce San Francisco
1 Com-3277 Pacific av, S F Flmr 202
- Doig, Jessie Rutherford Oakland
1 LS-2606 E Sixteenth st, O Frvl 1108W
- Dole, Floyd Harris Crescent Mills
23 Com-2638 Parker st Bkly 3870W
- Doll, John Patrick Vallejo
11 Mec-1830 Hearst av Bkly 8487J
- Dolliver, Emerson Kentfield
2 CE-2634 Bancroft way Bkly 5942
- Dolson, Noelle Bernice Willits
2 LS-1747 Walnut st Bkly 1009W
- Dolton, William E. Los Angeles
1(1) 3 LS-2425 Bancroft way Bkly 1743
- Dominguez, Pablo Rosalio Mexico City, Mexico
1 Agr-2117 Center st Bkly 3078
- Don, Hoy C. Tucson, Ariz.
1(1) 2 Mec-2211 Bancroft way
- Donahoo, Percy S. Oakland
1 LS-707 Brockhurst st, O Pied 2246
- Donahue, Ralph James Fair Oaks
1 LS-2200 Piedmont av Bkly 6601
- Donald, David Elliott Lone Pine
2 Chem-1533 Walnut st Bkly 3661J
- Donald, William Robert San Francisco
2 LS-2617 Durant av Bkly 822
- Donaldson, Wilfrid Gordon Bakersfield
1 Min-U C Cottage No. 3 Bkly 3489J
- Donegan, Alice E. Pasadena
4 LS-2826 Garber st Bkly 3058
- Donkin, Doris Merle Modesto
3 LS-2213 Blake st Bkly 5147W
- Donlon, Elizabeth Corinne Oxnard
4 LS-2735 Haste st Bkly 8613
- Donnell, Frances Reedley
4 LS-2500 Durant av Bkly 670W
- Donnelly, Bernice Minnie San Francisco
2 Com-3031 Dana st Bkly 2556J
- Donnels, Albert Thomas Annapolis, Md.
2(1) 2 Mec-2647 Durant av Bkly 102
- Donohue, John Harold Chico
21 Com-2628 Durant av Bkly 1492
- Donovan, Dorothy Aileen Santa Rosa
3 LS-103 Monte Cresta av, O Pied 3858J
- Donovan, Hugh Henry San Francisco
4 LS and 1 Juris-655 Clayton st, S F Mrkt 3316
- Donovan, Robert Alfred Oakland
21 Com-684 Twenty-seventh st, O Lksd 1678
- Dontopoulos, John Theodore Berkeley
1s Mec-2246 Fulton st Bkly 9023W
- Dony, Marie Anna Alameda
(1) 4 LS-2727 Dwight way Bkly 7884W
- Donzé, Suzanne E. F. Paris, France
2(1) 4 LS-2707 Virginia st Bkly 7896

Doody, Thomas Clare	San Rafael	Douglass, Jessie Mona	Oakland
1 Chem-715 Campbell st, O		3 LS PreL-1052 Forty-eighth st, O	
Dooley, Margaret Mary	Oakland		Pied 7599W
21 LS-1173 Nineteenth st, O	Lksd 1859	Douglass, Velma Etta	San Diego
Doolittle, Herbert Elliott	San Diego	12 LS-2010A Vine st	
3 CE-2717 Haste st	Bkly 586	Douthit, Taylor Lee	Oakland
Doolittle, Jefferson Jennings	Belvedere	2 Agr-224 Athol av, O	Mer 2335
11 Min-Whitecotton Hotel	Bkly 7300	Dow, Edward Donald	Monrovia
Doolittle, Monroe Hill	Coronado	2 Mec-2411 Durant av	Bkly 3071
(1) 3 Com-2731 Channing way		Dow, Elizabeth	Piedmont
	Bkly 7280	1 LS-45 Highland av, P	Pied 4874
Doremus, Lena Alice	Somis	Dowlen, Mabel	Oakland
13 LS-2436 Channing way	Bkly 6433W	11 LS-2145 Fiftieth av, O	
Dormody, Horace Leonard	Placerville	Dowling, Eugene Smith	Yreka
4 LS PreM-2412 Piedmont av	Bkly 5098	1 Mec-2214 Union st	Bkly 2483
*Dorn, Beatrice Ellen	San Francisco	Downer, Irvin Clyde	Modesto
14 LS-562 Tenth av, S F	Pac 5486	4 LS-2610 Durant av	Bkly 7804
Dorn, Dorothy Willard	Los Angeles	Downey, Cecilia Catherine	Oakland
12 LS-2618 Durant av	Bkly 847W	3 LS-2705 Linden st, O	Lksd 1367
Dorn, Paul Austermell	Los Angeles	Downing, Ilene Frances	Eureka
3 Chem-2618 Durant av	Bkly 847W	1 LS-4238 Montgomery st, O	
Dornin, May	Berkeley	Downs, Helen	Sutter Creek
4 LS-2119 Addison st	Bkly 7173W	4 LS-2531 Channing way	Bkly 7068W
Dorr, Charles Marble	Berkeley	Downs, Jennie Birdella	Riverside
3 LS-2224 Dana st	Bkly 9187J	4 LS-2301 Durant av	Bkly 37
Dorris, Arthur Darrel	Alturas	Downs, Robert Campbell	Sutter Creek
12 Agr-2321 Ward st	Bkly 4409J	4 Agr-2601 Channing way	Bkly 5904
Dorris, Rachel C.	Alturas	Doyal, Waldemar Ernst	Berkeley
2 LS-2321 Ward st	Bkly 4409J	3 Agr-University Farm, Davis	
Dorsey, Inez Virginia	Berkeley	Doyle, Bernard Dill	Susanville
3 LS-2241 Rose st	Bkly 1433W	1 Mec-2486 Shattuck av	Bkly 5753
Dorsey, Violette Virginia	Grass Vallev	Doyle, Dollie Gladys	Covina
13 LS-1631 La Vereda av	Bkly 7229W	(1) 2 LS-2335 Warring st	Bkly 6744
Dort, Edith Elizabeth	San Diego	Doyle, Dorothy Grace	Baltimore, Md.
(1) 3 LS-2326 Russell st	Bkly 8405J	2(1) 3 LS PreM-2872 Washington st	
Doss, Gerald Jasper	Los Angeles	S F	Flmr 1436
3 Chem-1631½ Allston way		Doyle, Frank P.	San Francisco
Doty, Ira Glenn	Oakland	4 LS-195 Randall st, S F	Msn 8400
22 LS-1501 Fortieth av, O	Frvl 2211W	Doyle, Franklin Bergson	Berkeley
Dougherty, Helen Evangeline	San Jose	14 Mec-1623 Scenic av	Bkly 876
13 LS-3981 Clay st, S F	Pac 1063	Doyle, Harry Lee	Santa Barbara
Dougherty, Marjorie Pauline	Long Beach	4 LS PreA-2308 Haste st	Bkly 6347J
13 LS-2525 Regent st		Doyle, Henry Francis	Gonzales
Dougherty, Paul Sarsfield	Los Angeles	1 Mec-2015 Bancroft way	Bkly 7772W
(1) 3 LS PreM-2501 Ridge rd		Doyle, Marjorie Evelyn	Berkeley
*Doughty, Ralph Burgess	Berkeley	(1) 3 LS-1623 Scenic av	Bkly 876
14 Agr-University Farm, Davis		Doyle, Olive Pearl	Riverside
Douglas, Dorothy Gurney	Alameda	(1) 3 LS-2400 Piedmont av	Bkly 5224
4 LS-520 Lincoln av, A	Ala 53	Doyle, Paul Lewis	Dixon
Douglas, Gertrude	Berkeley	1 Agr-1730 La Loma av	Bkly 8716
1 LS-1521 Grove st	Bkly 8569W	Doyle, William Burke	San Francisco
Douglas, Helen May	Auburn	2 Com-2332 College av	Bkly 1134
4 LS-2510 Stuart st	Bkly 1999J	Dozier, David Ford	Susanville
Douglass, Dorothy Ione	Berkeley	3 LS PreM-2248 Telegraph av	Bkly 9011
11 LS-3055 Grove st	Bkly 8845W	Dozier, Paul	San Francisco
Douglass, Earl Seymour	San Rafael	1 LS PreM-2522 Ridge rd	Bkly 5950
1 Com-2713 Haste st	Bkly 78	Drader, Cecil R.	Victoria, B. C.
Douglass, George R.	San Francisco	4 LS and 1 Med-1910 Haste st	
4 LS-2617 Durant av	Bkly 822	Draeger, Rupert Harold	Sacramento
Douglass, Howard Orville	Chico	2 LS PreM-Oxford apts	Bkly 9330W
1 Chem-2121 Berkeley way	Bkly 640		

- Drake, Albert Lee Fullerton
4 Agr-University Farm, Davis
- Drake, Dorothy Jane Hollywood
2 LS-2539 Durant av Bkly 8732
- Drake, Hudson Charles Los Angeles
1 Com-2630 Bancroft way Bkly 4488J
- Drake, James W. Los Angeles
(1) 2 Com-Hotel Whitecotton Bkly 7300
- Draper, Alice Peck Los Angeles
1s LS-Oxford apts Bkly 2385W
- Draper, Earl Vasco Los Angeles
2 Min-2406 Fulton st Bkly 9143J
- Drees, Darrell Emil Petaluma
1 Mec-1608 Arch st Bkly 6451J
- Drees, Lawler Adolph Petaluma
2 LS PreM-1608 Arch st Bkly 6451J
- Dreisike, Harold Frederick Oakland
21 LS PreL-427 Sixtieth st, O Pied 8008J
- Drennan, Erma Pearl Colfax
1 LS-992 Peralta av
- Dresow, Abe M. San Francisco
3 LS PreL-1715 Waller st, S F Park 3270
- Dressler, Lucile Gardnerville, Nev.
21 LS-5474 Boyd av, O Pied 6887W
- Drew, Agatha Georgia San Francisco
(1) 3 LS-1741 Euclid av Bkly 6421W
- Drew, Alice Lucile Dixon
2 LS-2347 Prospect st Bkly 1685
- Drew, Charles Wallace Maplewood, N. J.
1s Agr-666 Thirty-first st, O
- Drew, Gerald Augustin San Francisco
1 LS-2544 Etna st Bkly 7636W
- Drew, James Edward Oakland
4 LS-2731 Channing way Bkly 7280
- Drew, John Fredricks San Francisco
3 LS PreM-67 Pierce st, S F Mrkt 2636
- Drew, Reginald Eastman Palo Alto
4 Agr-2411 Virginia st Bkly 7205W
- Droke, Robert Leon Sacramento
12 Mec-1841 Prince st Bkly 2295J
- Druhe, Helen Dorothy Oakland
2 LS-367 Euclid av, O Oakd 4054
- Drum, Winifred Elizabeth Berkeley
1 Com-963 Nielson st Bkly 6530W
- Drummond, Doris Eau Claire, Wis.
3 LS-2739 Bancroft way Bkly 204
- Drury, Nora Charlotte Victoria, B. C.
(1) 3 LS-2418 College av Bkly 4440
- Driver, Elbert Orvil Deming, N. M.
2 Mec-2315 Bancroft way Bkly 488J
- Du Bose, Horace Mellard Berkeley
12 LS PreL-2908 Russell st Bkly 1382J
- Du Bose, Livingston Vaughn Berkeley
2 LS-2908 Russell st Bkly 1382J
- du Buisson, Gerhardus Hubertus Senegal, Africa
2 Agr-2412 S Atherton st Bkly 4147J
- Duden, Alice C. Berkeley
1 LS-2333 Channing way Bkly 5167W
- Dudley, Dorothea Harriett Colorado Springs, Colo.
1 LS-2520 Virginia st Bkly 7247
- Dudley, Edward A. Corona
21 Agr-2223 Union st Bkly 5634W
- *Dudley, Rees Thompson Santa Clara
14 LS and 2 Juris-2617 Durant av Bkly 822
- Dudman, Arthur Fredrick Detroit, Mich.
(1) 2 LS PreA-2731 Channing way Bkly 7280
- DuFault, Florence Madeleine Santa Ana
11 LS-2330 College av Bkly 1803
- Duff, Ralph Tyler Lebanon, Ind.
(1) 2 Agr-2317 Durant av Bkly 982J
- Duffy, Thomas George Berkeley
13 LS-2336 Channing way Bkly 2165
- Duffy, Wallace Dean Berkeley
13 LS-2336 Channing way Bkly 2165
- *Duhring, John Herman San Francisco
14 LS-2251 College av Bkly 9107
- Duhring, Stephen Ryland Sonoma
2 LS PreL-2251 College av Bkly 9107
- Duke, Virginia Dixon
1 LS-2511 Durant av Bkly 1762W
- Dukes, Dorothy Isabella Berkeley
3 LS-211 The Uplands Bkly 1
- Dulfer, Evelyn Marie San Francisco
1 LS-722 Funston av, S F Pac 6761
- Dunbar, Jimmy Carol Berkeley
1 Com-1533 Milvia st Bkly 5000J
- Dunbaugh, Helen Bass Pittsburg
11 LS-2515 LeConte av Bkly 4561
- Duncan, Dorothy Alyce San Francisco
1 LS-2731 Regent st Bkly 2075
- Duncan, Elizabeth Charlotte Campbell
2 LS-2211 Atherton st Bkly 2744W
- Duncan, George William, Jr. San Francisco
2s CE-49 Alma st, S F Park 2880
- Dunlap, Stafford Houston Fullerton
1 Com-2112 Kittredge st Bkly 9150
- Dunn, Claud Matson Oakland
2s LS and 1 Juris-863 Vermont av, O Lksd 3834
- Dunn, David Emmett Mill Valley
21 Com-2425 Hilgard av Bkly 522W
- Dunn, Frances Gladys Geyserville
22 LS-4151 Thirty-fifth av, O
- Dunn, Frank Amos Pasadena
21 Com-2635 Channing way Bkly 2606
- Dunn, Harry Adam Oakland
2 LS-2425 LeConte av Bkly 4334
- Dunn, Helen Roberta Piedmont
11 Agr-6 Sotello av, P Pied 137
- Dunn, Richard Martin Berkeley
1 Com-2319 College av Bkly 3412J
- Dunnagan, Mervyn George Stockton
12 LS-66 Eleventh st, O Lksd 5498
- Dunne, Anna Chrysanthus San Francisco
4 LS-1923 Greenwich st, S F

- *Dunne, Arthur Bergin San Francisco
⁴4 LS-2522 Ridge rd Bkly 5950
- Dunne, Catherine Mary San Jose
²2 LS-2714 Ridge rd Bkly 9093
- Dunne, Margaret Fitz Henry San Francisco
³3 LS-2547 Washington st, S F West 3565
- Dunne, Raymond M. Stockton
³3 LS and 1 Juris-2251 College av
 Bkly 9107
- Dunne, Vincent Philip Stockton
²(1) 2 LS PreL-2251 College av
 Bkly 9107
- Dunphy, Harriet Helen Campbell
²2 LS-2211 Atherton st Bkly 2744W
- Dunscomb, George Baker Windsor, Ill.
⁽¹⁾4 LS-2048 Center st Bkly 5
- Dunsmore, Mabel Alice Berkeley
³3 LS-2443 Prince st Bkly 1606W
- Dunster, Frederick William Sacramento
²2 Com-2417 Bancroft way Bkly 1053
- Dunten, Walter Charles Winehaven
¹²2 Com-Winehaven
- Dunton, Annie Frances San Francisco
^{1s}1s LS-1330 Pine st, S F Pspt 7731
- Dunyon, Melba Victoria Salt Lake City, Utah
⁽¹⁾3 LS-2333 Channing way Bkly 2791
- Duperu, Mabel Mauffray Crockett
³3 LS-2721 Haste st Bkly 8800
- Dupont, Jean Berkeley
²¹1 LS-2436 Ellsworth st
- Dupont, Kedma Mabel Stockton
²2 LS-2310 College av Bkly 8944J
- Durbin, Emma Pittenger Los Angeles
^{1s}1s LS-2416 College av Bkly 8476J
- Durgin, Laurance Ira Berkeley
²2 LS-2174 University av Bkly 3067J
- Durgin, Muriel Berkeley
¹1 Com-2174 University av Bkly 3067J
- Durland, Gilberta San Francisco
²¹1 LS-Letterman General Hospital, S F
 West 7180
- Durst, Doris Alameda
³3 LS-2725 Channing way
- Duryea, Wanda Loana Berkeley
²2 LS-1904 Grant st
- Dustin, Raymond Edward Berkeley
²¹1 Min-1727 Berkeley way Bkly 7185W
- Dustin, William Alfred San Francisco
²2 CE-1445 Hawthorne ter Bkly 1542W
- Dutcher, Ida Elizabeth Lakeport
³3 LS-2415 Bowditch st Bkly 6656
- Duthie, Elsie Gray San Francisco
²¹1 LS-Letterman General Hospital, S F
 West 7180
- du Toit, Reuben John Pretoria, South Africa
²(1) 3 Agr-2412 S Atherton st
- Dutt, Basheshwar Nath Punjab, India
¹1 Mec-2026 Center st Bkly 2796
- Dwelly, Elizabeth Leone Tracy
¹³3 LS-3702 West st, O
- Dwight, Darrell Levi Twin Falls, Idaho
¹(1) 3 LS-2718 Garber st Bkly 3737W
- Dyches, Nathan Simon San Francisco
^{21s}1s LS-Press Club, S F Sutr 5700
- Dyck, John Paul Reedley
²⁴4 LS PreM-2229 Chapel st
- Dyer, Ida Claire Kalispell, Mont.
¹1 LS PreA-2538 Channing way
 Bkly 5972
- Dyer, John L. Berkeley
²¹1 Mec-3005 Claremont av Bkly 3856W
- Dyer, Lois Katharine Anaheim
⁴4 LS-2524 LeConte av Bkly 2531
- Dyer, Verna Irene Soledad
²2 LS-1729 Tacoma av Bkly 4941W
- Dyke, Dorothy Jeannette Imperial
⁽¹⁾2 LS-2542 Durant av
- Dykmans, Wilhelmina Adriana San Jose
⁽¹⁾3 LS-2215 Atherton st Bkly 2744J
- Dyrsmid, Anthony R. Los Angeles
³3 Mec-1719 Allston way Bkly 1462J
- Dyrsmid, Dalibor Francis Los Angeles
²2 Mec-1719 Allston way Bkly 1462J
- Eadie, William Hunter San Bernardino
⁴4 Com-2613 Durant av Bkly 3699
- Eames, Lillie Marie Dixon
¹1 LS-2406 Bancroft way Bkly 2341
- Eames, Mary Anne Abbe Chico
²2 LS-1715 LeRoy av Bkly 2351
- Earle, Emma Maria Oakland
¹1 LS-1241 Fourteenth st, O Lksd 1839
- Eastin, Fred C., Jr. San Francisco
⁽¹⁾3 Com-2240 Telegraph av Bkly 1249
- Easton, Esther Katherine Berkeley
²2 LS-1915 Berryman st Bkly 1960W
- Eastwood, Blanche Oxnard
⁴4 LS-1547 Euclid av Bkly 6681
- Eaton, Azalene Ward Berkeley
²2 LS-1101 Shattuck av Bkly 5541
- Eaton, Chelsea Dingle Oakland
³3 LS PreM-474 Wesley av, O Mer 115
- Eaton, Hazel Agnes Watsonville
³3 LS-1927 University av Bkly 6321J
- Eaton, Joseph Lloyd Oakland
²2 LS PreM-6046 Harwood av, O
 Pied 4615J
- Ebaugh, Robert Morraine Coalinga
²¹1 LS-2527 Ridge rd Bkly 6107
- Ebe, Samuel Ray Oakland
²2 Mec-5736 Ayala st, O Pied 4249
- Eberhardt, Roman Leslie Willits
¹1 Com-2519 Ridge rd Bkly 1072
- Ebey, Charles Harold Los Angeles
^{11s}1s Juris-760 Calmar av, O Lksd 1409
- Eby, H. Derwin Oakland
¹1 LS PreL-5500 Golden Gate av, O
 Pied 1909W
- Eby, Esther Marie Los Angeles
⁽¹⁾3 LS-2635 Hillegass av Bkly 3839J

- Eccles, Elizabeth Clark Modesto
¹(1) 2 LS-2112 Essex st Bkly 360J
- Eccles, Emma Stoddard Logan, Utah
 4 LS-2301 Durant av Bkly 37
- Echols, Virginia Chloe Los Angeles
²¹ LS-2510 LeConte av Bkly 937W
- Eckerson, Esther Caroline Los Angeles
 4 LS-2524 LeConte av Bkly 2531
- Eckley, Norman Meredith Alameda
²⁴ LS-1815 Walnut st Bkly 881J
- Eckstein, Irma Julian Oakland
 (1) 3 LS-26 Westall av, O Pied 8652W
- Eddie, Bernice Ursula San Francisco
 3 LS-1137 Hyde st, S F Pspt 2442
- Edelmann, Leonard Charles San Francisco
 1 Mec-2617 Durant av Bkly 822
- Edgar, Cecil George Pomona
¹ Agr-2026 Woolsey st
- Edgar, Dorothea Gorter Grandville
 4 LS-2226 Chapel st Bkly 879
- Edgar, Joseph Presley Sanger
 2 Agr-2415 Durant av Bkly 3052
- Edgar, Paul Wesley Pomona
 4 Mec-2026 Woolsey st
- Edgemond, John William Missoula, Mont.
²³ LS-1955 Thirty-fifth av, O Frvl 1716J
- Edgerton, Roy Barclay Emmett, Idaho
 3 Com-2508 Haste st Bkly 767
- Edgerton, Russell Craig Emmett, Idaho
 3 Com-2508 Haste st Bkly 767
- Edie, Elizabeth Clementine San Francisco
 1 LS-2723 Durant av Bkly 9531
- Edinger, Fred Stanley Berkeley
²¹ Mec-2314 Dwight way Bkly 5904
- Edmonds, Marc Weston Nevada City
 2 Agr-2603 Fulton st Bkly 2023J
- Edmonds, Walter Weston Oakland
 3 LS-6132 Chabot rd, O Pied 2252
- Edmondson, Clyde Santa Barbara
 3 Com-2627 Ridge rd Bkly 2541
- Edmondson, Harold Alfred Santa Barbara
 3 Mec-2627 Ridge rd Bkly 2541
- Edmunds, Ethel Veteran's Home
 2 LS-2477 Prince st Bkly 8849W
- Edmunds, Jules Paul Veteran's Home
¹¹ Min-2477 Prince st
- Edrington, Lorena Jane Healdsburg
 1 LS-1632 Spruce st Bkly 764
- Edsen, Wilna Lucie Alameda
 3 LS-2637 Benvenue av Bkly 6966W
- Edwards, Ambrose Frederick Oakland
 4 LS-1923 Harrison st, O Oakd 1280
- Edwards, Dorothy Buyhl Hatch Oakland
 2 LS-461 Crescent st, O Oakd 8818
- Edwards, Ida Persis Berkeley
 4 LS-2406 Telegraph av Bkly 4930
- Edwards, James Wallace Berkeley
¹² Chem-2620 Benvenue av
- Edwards, Lorena E. Berkeley
 2 LS-68 Hillcrest rd Bkly 4942
- Edwards, Lucine V. San Francisco
 2 LS-2221 Bancroft way Bkly 4647W
- Edwards, M. Agnes Brawley
 4 LS-2721 Channing way Bkly 808
- Edwards, Merriam Charles Napa
¹² LS PreL-2415 Durant av Bkly 3025
- Edwards, Pauline Frances Hayward
¹(1) 3 LS-1715 LeRoy av Bkly 2351
- Edwards, Thomas James New York, N. Y.
 3 LS-2647 Durant av Bkly 102
- Edwards, Thomas Lloyd Berkeley
 2 Com-68 Hillcrest rd Bkly 4942
- Edwards, Thomas Oliver, Jr. Berkeley
 4 Chem-1075 Mariposa av Bkly 5386
- Edwards, Volta Vittrice Terra Haute, Ind.
 (1) 3 LS-535 Thirty-third st, O
- Eells, Walter Herbert San Diego
 3 Min-2345 College av Bkly 62
- Efstratis, Haralambos Strates San Francisco
 3 LS-2031 Berkeley way
- Egan, Herol W. Houston, Texas
 (1) 3 LS-2305 Bancroft way
- EGge, Ingul Walter Nashua, Mont.
¹³ Mec-2638 Parker st Bkly 3870W
- EGgen, Ella Hemet
 3 LS-2721 Channing way Bkly 808
- Eggert, Ted Haas Oakland
 1 LS-5250 Desmond st, O Pied 7889J
- Eggleston, Arthur Dupuy Oakland
¹² Mec-5345 Manila av, O Pied 5919
- Egglestone, William Stokes Oakland
 2 Mec-5345 Manila av, O Pied 5919
- Ehlen, Martha Burk Orange
 (1) 3 LS-2442 Piedmont av Bkly 4590W
- Ehlers, Lois Pearce Leona Berkeley
¹¹ LS-2527 Channing way Bkly 8341J
- Ehlers, Richard Henry Berkeley
 3 LS-1615 McGee av
- Ehrenberg, Lucile Helen Alameda
 1 Com-1545 Santa Clara av, A Ala 774
- Ehrenclou, Sigrid Irene Los Angeles
 4 LS-2524 LeConte av Bkly 2531
- Ehrer, Marcel Roy San Francisco
 2 Com-1237 Noe st, S F Msn 3387
- Eichaker, Helene S. San Francisco
¹³ Com-33 Dresden apts, S F Frkn 5286
- Eichhoff, Louise Mason South Pasadena
¹⁴ LS-2400 Bancroft way Bkly 6492J
- Eichorn, Joseph Karl San Francisco
 2 Com-964 Clayton st, S F Park 5680
- *Eifert, Rudolf Albert Oakland
^{13s} LS-5428 Ruth av, O Frvl 2292J
- Einfalt, Parthenia Marian Oakland
²¹ LS-312 Twenty-fourth st, O Oakd 7249
- Eischen, William Montebello
¹⁴ Mec-2417 LeConte av Bkly 5650
- Eklund, Walter John San Francisco
^{21s} LS PreM-2350 California st, S F West 3934
- Elbow, Cornelia Wishon Fresno
 3 LS-1837 Arch st Bkly 1765

- Elder, Pauline
3 LS-2626 Etna st Berkeley
Bkly 5818J
- Elder, Scott
21 LS-2626 Etna st Berkeley
Bkly 5818J
- Eftman, Archibald Robert
2 LS-2040 Hearst av Oakland
Bkly 9131J
- Elftman, Herbert Oliver
2 Min-2040 Hearst av Oakland
Bkly 9131J
- Elledge, Elmer Douglas
Susanville
1 LS-2235 Blake st Bkly 2427J
- Elliger, Clarence O.
Grass Valley
2 CE-2312 College av Bkly 893W
- Elliger, Selma Bertha
Grass Valley
4 LS-2531 Ridge rd Bkly 7066
- Elliget, Lucile Alta
Corcoran
1 LS-2542 Durant av Bkly 1364
- Ellingson, Gillain Elmer
San Jose
2(1) 4 LS-Hotel Carlton Bkly 9564
- Elliot, Albert Howell
Oakland
2 LS PreM-2901 Telegraph av, O
Lksd 1583
- Elliott, Helen Hope
Berkeley
4 LS-2550 Benvenue av Bkly 4886J
- Elliott, Laverne Patterson
Riverside
(1) 3 Chem-2410 Dana st Bkly 7843W
- Elliott, Margaret Maxine
Berkeley
2 LS PreL-1210 The Alameda Bkly 21
- Elliott, Maxine J.
San Leandro
2 LS-117 Cambridge av, S L SL 235J
- Elliott, Merle Hugh
Colton
12 Chem-2221 Union st Bkly 5638J
- *Elliott, Raymond West
Taft
14 LS-2435 Haste st Bkly 1980
- Ellis, Arthur William
Patterson
3 Com-2600 Bancroft way Bkly 1901
- Ellis, Dorothy
Berkeley
1 LS-1214 Euclid av Bkly 3790
- Ellis, Dorothy Marion
Berkeley
1 LS-2139 Eunice st Bkly 2733W
- Ellis, Eleanor Frances
San Francisco
1 LS-1176 Dolores st, S F Msn 9570
- Ellis, Gurdon
Oakland
2 Agr-1014 Myrtle st, O Oakd 7080
- Ellis, Leslie Elwood
Stockton
2 Min-362 Hudson st, O Pied 5569W
- Ellis, May E. E.
Los Gatos
14 LS PreM-2732 Channing way
- Ellis, Mildred Clarissa
Oakland
11 LS-734 Thirty-first st, O Pied 6450J
- Ellis, Peggy
Los Gatos
24 LS-2732 Channing way Bkly 7026
- Ellis, Sydney Boutelle
Berkeley
3 Com-1214 Euclid av Bkly 3790
- Ellis, Willis Davis
El Paso, Texas
1 LS-2214 Union st Bkly 2483
- Ellisberg, Sara
San Francisco
4 LS-2320 Bancroft way
- Ellison, Edward Burns
Denver, Colo.
2 LS-Lafayette apts Bkly 4026
- Ellison, Everett John
Ukiah
1 Com-2200 Dwight way
- Ellison, Milton Arnold
Oakland
1 Mec-2214 Thirteenth av, O Mer 5670
- Ellowitz, Hyman Manning
Los Angeles
(1) 4 LS PreM-2400 Dana st
- Ells, Russell Henry
Covelo
21 Min-2401 Durant av Bkly 6504
- Ellsworth Frances Catherine
Santa Barbara
(1) 2 LS-2328 Bowditch st Bkly 2152W
- Ellsworth, Rodney Sydes
Stockton
2 LS PreL-2207 Oregon st Bkly 7675W
- Elrick, Adelaide Catherine
Napa
1 LS-2605 Piedmont av Bkly 6862
- Elsbach, Robert Herman
San Francisco
2 LS-3127 Washington st, S F West 3683
- Elster, Grace Marion
Berkeley
1 LS-3100 Hillegass av Pied 7796J
- Elston, Lucy Mary
Lewiston, Mont.
1 LS-2200 Prince st Bkly 6603J
- Elworthy, Edmund Keith
Concord
1 Com-2521 Hearst av Bkly 708
- Emanuel, Morris
San Francisco
21 LS PreL-667 Fulton st, S F
Park 1906
- Embery, Agnes A.
Albuquerque, N.M.
2 LS-2511 Prince st Bkly 6864W
- Emerson, Corinne Meriem
Fortuna
4 LS-2131 Channing way
- Emerson, Floyd Merle
Red Bluff
1 LS PreA-1540 Spruce st Bkly 1486W
- Emerson, Frank Saffer
Long Beach
1 Com-2131 Channing way
- Emerson, Helen Elizabeth
Berkeley
14 LS-1585 LeRoy av Bkly 2265J
- Emerson, Leland Harris
Ontario
3 LS-2131 Channing way
- Emery, Charles William
San Francisco
1 Mec-155 Seventeenth av, S F Pac 4119
- Emery, Julia
Berkeley
1 LS-2124 Blake st
- Emery, Mary D.
Berkeley
1 LS-2316 Virginia st Bkly 6655J
- Emery, Roene E.
Santa Rosa
4 LS-2330 College av Bkly 1803
- Emlen, Andrew Arnberg
Gilroy
3 Mec-2741 Woolsey st Bkly 3826W
- Emmrich, Eunice Florence
San Francisco
11 Com-477 Fourth av, S F Pac 8545
- Enderlin, Albert F.
San Francisco
1 Com-1171 Goettinger st, S F
Rand 1510
- Engebretsen, Alice-Marie
Eureka
4 LS-608 Twentieth st, O Oakd 6953
- Engebretsen, Amy Esther
Oakland
1 LS-608 Twentieth st, O Oakd 6953
- Engebretson, Karl Leslie
San Diego
3 Agr-University Farm, Davis
- Engel, Cora Mabel
Pasadena
2 LS-2201 Ellsworth st Bkly 6037W
- English, Virginia Forbes
San Francisco
21 LS-27 Beulah st, S F Park 7412

- Engomar, Harold George Springfield, Ill.
1 Com-2345 College av Bkly 62
- Engs, Edward Webb, Jr. Oakland
2 Com-2330 Telegraph av Bkly 9227
- Engs, William Piedmont
2 LS-47 Estrella av, P Pied 7878
- Enloe, Newton Thomas, Jr. Chico
12 LS PreM-Oxford apts Bkly 4104
- Enlon, Joy Frances Lodi
1 LS-1567 LeRoy av Bkly 9047W
- Enriken, Ralph Emerson Porterville
2 Agr-178 Perry st, O Oakd 6422
- Entz, Jerome Wood Mesa, Ariz.
1 Agr-2412 Piedmont av Bkly 5098
- Epley, Dorothea D. San Francisco
3 Com-2732 Channing way Bkly 7026
- Epling, Carl Clawson Los Angeles
4 Agr-2520 LeConte av Bkly 8889
- Epling, Thelma Baurine Los Angeles
(1) 3 LS-2511 Dwight way Bkly 7079W
- Eppinger, Josua, Jr. San Francisco
1 Com-2317 Durant av Bkly 982J
- Epstein, Sidney Benjamin Oakland
1 Mec-3908 San Pablo av, O Pied 7444
- Erb, Charles Freeman, Jr. Los Angeles
2 LS-2601 Channing way Bkly 5904
- Erb, Laurence Anamosa, Iowa
1 Agr-2327 Dana st Bkly 3160J
- Erickson, Agnes Esther Inwood, Iowa
1 LS-2627 Hearst av Bkly 4009
- Erickson, Erland Otto Oakland
2 LS PreL-1815 Highland pl Bkly 1682
- Erickson, James Lester Pasadena
3 LS-2614 Dwight way Bkly 5988
- Ericson, F. E. Genevieve Fresno
3 LS-1706 Walnut st Bkly 8077
- Ericsson, Olga Charlotta San Francisco
2 LS-347 Fifth av, S F
- Erkenbrecher, Byron Los Angeles
21 Com-2625 Hearst av Bkly 9535
- Ernst, Franklin Henry Middletown
3 Agr-University Farm, Davis
- Errington, Clela Margaret Piedmont
2 LS-2739 Bancroft way Bkly 204
- Erskine, Frances Natalie Fresno
1 LS PreM-2125 Hearst av Bkly 3135W
- Erskine, Neil Markham Los Angeles
1s Min-2226 Chapel st
- Ervast, Frederick William Berkeley
1 CE-2521 Channing way
- Esberg, Milton Henry San Francisco
1 Com-2600 Bancroft way Bkly 1901
- Eschweiler, Gertrude Kathryn Oakland
21 LS-425 Rose st, O Pied 6672J
- Escobar, Dolores Los Angeles
(1) 3 LS-2220 Union st Bkly 4496W
- Esgen, Anne Sabine Los Angeles
3 LS-2417 LeConte av Bkly 5650
- Eskil, Rolf M. Berkeley
2 LS PreA-1528 Hawthorne ter Bkly 4005
- Espiritu, Pedro Illarde Oakland
1 Chem-1807 San Pablo av, O Oakd 1992
- Esse, Beth Lorraine Berkeley
21 LS-1136 The Alameda Bkly 5408W
- Estabrook, Mildred Wynta Pacific Grove
4 LS-2627 Virginia st Bkly 3062
- Estep, Reginald Conger Berkeley
(1) 3 Com-2438 Durant av Bkly 8757W
- Estes, Walter Earle Berkeley
1 LS-1519 Henry st Bkly 5694W
- Etter, Lewis Elmer San Francisco
21 Agr-2005 Berkeley way
- Etzenhauser, Edith Agusta Visalia
4 LS-2115 Delaware st Bkly 6615W
- Euler, Charlotte Alice San Francisco
4 LS-1076 Page st, S F Park 4260
- Euler, Grace San Francisco
2 Com-1076 Page st, S F Park 4260
- Evans, Howard Long Beach
21 Com-2625 Hearst av Bkly 9535
- Evans, John William, Jr. Jerome, Ariz.
(1) 3 Com-2219 Atherton st Bkly 5655
- Evans, Kathleen Riverside
1 LS-2960 Benvenue av Bkly 4130W
- Evans, Lella Margaret Belle Fourche, S.D.
(1) 3 LS-2520 Durant av Bkly 1675
- Evans, Marion San Francisco
24 LS-2601 Union st, S F West 1370
- Evans, Mary Virginia Piedmont
21 LS-16 Greenbark av, P Pied 3602W
- Evans, Paul Llewellyn Alameda
1s LS-1415 Paru st, A Ala 2658J
- Evarts, Blanchard Rolland Long Beach
4 Agr-University Farm, Davis
- Eveleth, William Tappan Berkeley
12 Chem-2620 Stuart st Bkly 5851W
- Everding, Lois Electra Arcata
1 LS-2538 Dwight way Bkly 1645J
- Everett, Edward W. Nevada City
24 Agr-University Farm, Davis
- Everett, Francis Gray Highland Park, Ill.
4 LS-Euclid apts Bkly 9375W
- Everett, Margaret Elizabeth Nevada City
4 LS-2632 Regent st Bkly 6403W
- Everett, Mildred Dolores Berkeley
2 LS PreL-2809 Cherry st Bkly 5856J
- Everhardy, Elizabeth Los Angeles
1 LS-1535 Euclid av Bkly 285W
- Everitt, Elizabeth Catherine Los Angeles
1 LS-2005 Rose st
- Everson, Ethel Marguerite Sacramento
1 Com-2627 Hearst av Bkly 4009
- Evinger, Eleanor Fresno
1 LS-2731 Regent st Bkly 2075
- Ewer, John Norton Oakland
2 LS PreM-2345 College av Bkly 62
- *Ewert, Lela Woodland
14 LS-2429 Channing way Bkly 4648
- Ewing, Blanche Fresno
1 LS-2908 Channing way Bkly 2511W

Ewing, Eloise M.	Oakland	Fancher, Bessie May	Modesto
2 LS-591 Sixty-third st, O	Pied 7259W	4 LS-519 Forest st, O	Pied 3816
Ewing, Mildred	Fresno	Fancher, Flo Belle	Modesto
1 LS-2908 Channing way	Bkly 2511W	3 LS-519 Forest st, O	Pied 3816
Eymann, Harold Henry	Reedley	Fankhauser, Norma	Sacramento
(1) 2 Com-2508 Haste st	Bkly 767	4 LS-2544 Haste st	
Eyre, Donald Manuel	Oakland	Farber, William Polk	Beverly Hills
3 LS PreL-1511 Grant st	Bkly 5677J	3 LS-2605 Etna st	Bkly 4563J
Eyre, Eileen Gray	Alameda	Farington, Ruth Ethel	Sutter
2 LS-2511 Derby st	Bkly 6749J	2 LS-2629 Haste st	Bkly 3287
Eyre, Gerald Dale	Berkeley	Farmer, Frances	Rialto
2 LS-1511 Grant st	Bkly 5677J	4 LS-2642 Bancroft way	Bkly 653
Eyres, Helen Margaret	San Francisco	Farnsworth, Freeland Ray	Porterville
¹ 1 LS-Letterman General Hospital, S F	West 7180	¹ 1 LS-2318 Telegraph av	Bkly 5964
Fabrique, Marion Laura	Santa Monica	Farnum, Esther James	Lqs Angeles
3 LS-1621 Scenic av	Bkly 5102	4 LS-Euclid apts	Bkly 3678J
Fagan, Florence Margaret	San Francisco	Farnworth, Sadie	Oakland
¹ 1 LS-2305 Bancroft way	Bkly 7461	4 LS-1303 Seventy-eighth av, O	Elm 1147
Fagan, Robert Halderman	Los Angeles	Farr, Edward Hern	Fillmore
1 Med-2620 Bancroft way	Bkly 8870	² 2 LS-2627 Ashby av	Bkly 4816W
Fagin, Verne Archer	Berkeley	Farrar, Frederic William	Berkeley
(1) 3 Chem-1619 Walnut st	Bkly 2611J	1 Min-1581 LeRoy av	Bkly 538J
Fahey, Alice Catherine	Sonora	Farrell, Helen Gertrude	San Francisco
¹ 1 LS-2404 Bancroft way		2 Com-2021 California st, S F	Flmr 4482
Fahrner, Homer	Santa Rosa	*Farrington, Bruce Barton	Alameda
(1) 3 Mec-2311 Haste st		¹ 4 Chem-1117 Morton st, A	Ala 1378
Fainer, Joseph Lionel	Berkeley	Farrington, Marion Fields	Alameda
2s Juris-2519 Ridge rd	Bkly 1072	4 LS-1117 Morton st, A	Ala 1378
Fair, Margaret Abbie	Centerville	Farwell, Melva Josephine	San Francisco
1 LS-3009 Brook st, O	Oakd 2085	4 LS-2736 Haste st	Bkly 8680
Fairchild, Egbert Nelson	Minneapolis, Minn.	Fassett, Leona May	Oakland
2 Com-2620 Bancroft way	Bkly 8870	4 LS-927 Adeline st, O	Oakd 5275
Fairchild, Joseph Schmitz	Oakland	Fast, Leo	Fresno
1 Com-5228 Broadway ter, O	Pied 3260	1s Chem-33 Monroe st, S F	Krny 1643
Fairfax, Frederick Henry	San Francisco	Faught, Neva	Modesto
¹ 2s Mec-2224 Dana st	Bkly 9187J	4 LS-2519 Hillegass av	Bkly 477
Fairfield, John Edmund	San Francisco	Faulkner, James Lawrence	Stockton
4 Com-2521 Hearst av	Bkly 708	3 LS PreM-2211 Ellsworth st	Bkly 5496W
Fairgrieve, Marjorie Elizabeth	San Francisco	Faverman, Anita Edith	San Francisco
1 LS-1197 Dolores st, S F	Msn 938	1 Med-177 Highland av, S F	Msn 7652
Falconer, Jonathan Paul	Bayside, N. Y.	Fawcett, Marguerite Comfort	Spokane, Wn.
(1) 2 Agr-2607 Hearst av	Bkly 5913	1 LS PreA-2400 Dwight way	Bkly 8951J
Falk, Charles Clifford	Eureka	Fawcett, Valentine Olivia	Berkeley
(1) 2 LS PreM-2601 Channing way		3 LS-2400 Dwight way	Bkly 8951J
Falk, Drury N.	Eureka	Faxon, Sallie Kate	Kansas City, Mo.
2 LS-1726 Euclid av	Bkly 6706	¹ (1) 3 LS-Berkeley Inn	Bkly 3670
Falkenstein, Stanley Milton	Anaheim	Faye, Margaret Lindsay	Berkeley
(1) 3 LS PreA-2312 College av		² 3 LS-3122 Claremont av	Bkly 8775
Falkner, Helen Spalding	San Francisco	Fealy, J. Leo	Oakland
¹ 1 LS-2527 LeConte av	Bkly 2271J	2 LS PreL-220 Athol av, O	Mer 3710
Fallgren, Violet Esther	Kingsburg	Feddersohn, Dorothy Bixby	Puente
¹ 3 LS-2531 Ridge rd	Bkly 7066	(1) 3 LS-2418 College av	Bkly 4440
Fallon, Dorothy Alice	San Francisco	Feddersohn, Peter L.	Puente
¹ 1 LS-485 Fell st, S F	Park 6263	4 Agr-University Farm, Davis	
Falvey, Eileen	San Francisco	Fee, Charles Joseph	San Francisco
3 LS-2099 Lake st, S F	Pac 4	3 Mec-2616 Virginia st	Bkly 6716

- Fee, Doris Berkeley
2 LS-2632 Benvenue av Bkly 4895W
- Fee, Helen Adele Berkeley
3 LS-2632 Benvenue av Bkly 4895W
- Feider, Mary Los Angeles
11 LS-2439 Dwight way
- Felder, Lola Lucile Bethel, Alaska
1 LS-2311 Bancroft way Bkly 214
- Felix, Walter John San Francisco
1 Com-31 Pearl st, S F Mrkt 4395
- Fellows, Raylene Pomona
3 LS-2400 Piedmont av Bkly 5224
- Felton, Donald Cline San Francisco
21 Mec-425 Franklin st, S F
- Felton, Mary Elizabeth Los Angeles
11 LS-2538 Channing way Bkly 5972
- Fender, Frederick Allen Winton
1 Agr-2731 Channing way Bkly 7280
- *Fendt, Alma Edna Colusa
14 LS-2519 Hillegass av Bkly 477
- Fenner, Isabelle Sara Berkeley
3 LS-2500 Durant av Bkly 1157W
- Fenzl, Emma Nell Lincoln, Nebr.
4 LS-348 Olive av, P Pied 3960W
- Ferguson, Charles James San Francisco
1 Com-2530 Hilgard av Bkly 5869J
- Ferguson, Lyle Walter Imperial
24 Agr-University Farm, Davis
- Ferguson, Muriel Ruth Oakland
22 LS-961 Forty-fourth st, O Pied 4736J
- Ferguson, Walter Scott Kansas City, Kans.
(1) 3 Agr-2717 Haste st Bkly 586
- Fernsten, Oscar Justus Midvale, Utah
(1) 2 Com-2502 Dana st Bkly 4234
- Fernsworth, Lawrence Aloysius Berkeley
11 LS-2529 Hilgard av Bkly 2261
- Ferrari, Ramona Pauline San Francisco
1 LS-2334 Bowditch st Bkly 8080
- Ferrasci, Mary Claire Richmond
12 LS-725 Chanslor av, R
- Ferretta, Viola Ruth Placerville
11 LS-1619 Shattuck av
- Ferri, Jack San Francisco
3 Com-2625 Hearst av Bkly 9535
- Ferris, Elizabeth Sierra Madre
4 LS-2228 Chapel st Bkly 4558
- Ferro, Orestes M. Lima, Peru
13s LS PreL-2519 Durant av Bkly 8543
- Ferry, Mabel Farwell San Diego
2 LS-2400 Piedmont av Bkly 5224
- Fessenden, Dorothy W. Berkeley
11 LS-1529 Walnut st Bkly 1296J
- *Feudge, Sister Margaret Mary Los Angeles
1(1) 4 LS-Presentation Convent, S F
- Fey, Howard Miller Santa Ana
2 Mec-2600 Bancroft way Bkly 1901
- *Fialon, Henriette Marie Chicago, Ill.
14 LS-2314 Haste st Bkly 4026
- Fiat, Nathan I. Valparaiso, Ind.
4 Agr-2112 Addison st
- Field, Clara Anne
3 LS-1700 Euclid av
- Field, Orin Benjamin Los Angeles
3 CE-2241 Durant av Bkly 2978J
- Fifield, Clarence Chester Coronado
2 Mec-1615 Arch st Bkly 5240J
- Filler, Elizabeth Gertrude Los Angeles
2 LS-2525 Durant av Bkly 2033W
- Filley, Marthalene Berkeley
1 LS-2627 Hearst av Bkly 3229
- Fillinger, Raymond C. Santa Ana
3 Mec-1835 Berkeley way Bkly 6999W
- Finch, Ethel Ellen Willows
12 LS-2328 Bowditch st Bkly 2152W
- Findlay, Dorothy Elizabeth Pomona
(1) 3 LS-2520 Durant av Bkly 1675
- Findlay, Joseph L. Whittier
11 CE-1611 Euclid av
- Findley, Frank Miller Palo Alto
11 Com-Carlton Hotel Bkly 5964
- Fine, Gesthford Francis Long Beach
(1) 4 LS-2311 Haste st
- Fink, Josephine Berkeley
2 LS-1724 Arch st Bkly 1443
- Finkbine, Eleanor Atlantic, Iowa
4 LS-Sequoia apts Bkly 5769J
- Finkbine, Ralph LeRoy Atlantic, Iowa
4 LS-2521 Hearst av Bkly 708
- Finlen, Marcus Anthony Butte, Mont.
11 Mec-2304 Fulton st Bkly 8852J
- Finley, Anna Elizabeth Los Angeles
4 LS-2617 Haste st Bkly 4066J
- Finley, Robert Arthur Etna Mills
21 LS-Elks Club Bkly 1002
- Finnell, Josephine Red Bluff
2 LS-2709 Channing way Bkly 8528
- Finnell, Simpson, Jr. Napa
4 LS-2251 College av Bkly 9107
- Finnerud, Florence Watertown, S.D.
(1) 4 LS-Euclid apts Bkly 5155W
- Finney, Charles Edward Concord
2 LS PreL-2237 Haste st
- Finney, James Bedford Long Beach
3 Com-2514 Dana st Bkly 6355W
- Fischer, Evelyn Grace Alameda
21 LS-1409 Central av, A Ala 3124W
- Fischer, Hymen Alameda
21 Mec-776 Pacific av, A
- Fish, Harold Winslow Sacramento
2 LS-2614 Dwight way Bkly 5988
- Fish, James Valdez, Alaska
4 LS and 1 Juris-911 Tulare av Bkly 4765J
- Fish, Percy H. Escondido
3 Com-920 Arlington rd Bkly 4834
- Fish, Val Berkeley
11 CE-911 Tulare av Bkly 7525J
- Fishburn, Charles Hall San Diego
4 LS-2409 Bowditch st Bkly 847J
- Fishburn, Jeanette San Diego
3 LS-2721 Haste st Bkly 8800
- Emmett, Idaho Bkly 6789

- Fishburn, Myrl Wilbur Madera
 11 Mec-2317 Durant av
- Fisher, Alice Jane Steele, N. D.
 1 LS-2642 Bancroft way Bkly 653
- Fisher, Anna Bathsheba Salt Lake City, Utah
 3 LS PreM-2536 College av Bkly 8375W
- Fisher, Cecil Ezra Turlock
 2 Chem-2304 Telegraph av Bkly 3428
- Fisher, Dorothy Mae Red Bluff
 3 LS-2709 Channing way Bkly 8528
- Fisher, Emerson W. Berkeley
 13 LS-2316 Bowditch st Bkly 1416
- Fisher, Henry Buford Alameda
 3 CE-1129 Park st, A Ala 2265
- Fisher, Leland Stanford Vacaville
 2 LS PreL-Sequoia apts Bkly 7239W
- Fisher, Lowell E. Berkeley
 1 LS-2607 Fulton st Bkly 2810W
- Fisher, Robert Burns Oakland
 1 Min-1515 Alice st, O Oakd 7513
- Fisher, Robert Charles Fortuna
 2 Com-2614 Dwight way Bkly 5988
- Fisher, Vining Taylor Oroville
 4 Com-2520 LeConte av Bkly 8889
- Fisher, Wilma Gaines Berkeley
 2 LS-2607 Fulton st Bkly 2810W
- Fisk, Clark Chester Helena, Mont.
 1 Mec-2401 Durant av Bkly 6504
- Fisk, Esther Ramona Oakland
 1 LS-1013 Eighth av, O Mer 2466
- Fisk, Katherine Louise San Diego
 4 LS-Euclid apts Bkly 7521J
- Fitch, Constance Mae Claremont, N. H.
 2 LS-2515 Regent st
- Fitch, Rollin W. Fort Dodge, Iowa
 (1) 3 Mec-6440 Regent st, O Pied 4672J
- Fitzgerald, Kathleen Mary San Francisco
 2 LS-48 Baker st, S F Mrkt 8712
- FitzGibbon, Edith Oakland
 12 LS-573 Twenty-fifth st, O Lksd 2415
- Flanders, Raymond James Chula Vista
 2 Com-2005 University av
- Flanders, Roxana Florence Chula Vista
 (1) 3 LS-2626 Haste st Bkly 9498J
- Flanner, Katherine Livingston Blackwell, Wis.
 11 LS-2610 Warring st Bkly 1987J
- Fleischman, Carolyn Maxine Bakersfield
 12 LS-2627 Hearst av Bkly 4009
- Fleming, Josephine Elinor Pasadena
 1 LS-2627 Hearst av Bkly 3229
- Fleming, Mildred San Jose
 4 LS-2725 Channing way Bkly 7950
- Fleming, Wesley Calvin Orange Cove
 4 Agr-University Farm, Davis
- Fletcher, Alleen Frances Sacramento
 1 LS-2409 College av Bkly 8933
- Fletcher, Carleton Richfield, Idaho
 3 Com-2401 Durant av Bkly 6504
- Fletcher, Charles Dannenbaum San Francisco
 2 LS PreM-3993 Washington st, S F Pac 1740
- Fletcher, Russell Carson City, Nev.
 3 LS PreM-2529 Hearst av Bkly 40
- Fletcher, Warren Cornell Santa Ana
 (1) 3 CE-2501 Ridge rd Bkly 1335
- Flewelling, Lester Morgan Reedley
 2 LS-2333 Stuart st Bkly 9568J
- Flick, Cyrus Bruce Berkeley
 (1) 2 Com-2022 Los Angeles av Bkly 5397
- Flick, John Alger San Diego
 3 Com-2022 Los Angeles av Bkly 5397
- Fliege, Henry Mortimer McGill, Nev.
 1 Com-2140 Derby st Bkly 5885W
- Flinn, Edwin A. Berkeley
 12 Com-1799 University av Bkly 2174
- Flint, Carleton Edward Sacramento
 3 LS-2529 Hearst av Bkly 40
- Flint, Clovis Daniel Sacramento
 21 LS-2529 Hearst av Bkly 40
- Flint, Rex Royal Sacramento
 1s LS-2529 Hearst av Bkly 40
- Flock, Alfred Louis Sacramento
 2 LS PreL-2332 College av Bkly 1134
- Flood, Ormond Kenneth San Francisco
 4 Com-Fairmont Hotel, S F Krny 3900
- *Florida, John Freeborn Berkeley
 14 LS-2625 Hearst av Bkly 9535
- Florsheim, Miriam Jane St. Louis, Mo.
 11 LS-St. Francis Hotel, S F
- Flower, Charles Frederick San Jose
 (1) 3 LS PreM-2013½ Hearst av Bkly 3720W
- Flower, Dale Lott Fresno
 (1) 4 LS-2218 Dana st Bkly 3267
- Fly, Irella Arlene San Diego
 21 LS-2542 Durant av
- Flynn, Southard Tolchard Berkeley
 4 LS PreM-1550 Oxford st Bkly 2955
- *Fock, Justus Daniel Batavia, Java
 14 Chem-2530 Hilgard av Bkly 5869J
- Foges, Lucie M. Oakland
 2 LS-3601 Peralta av, O Frvl 1676
- Fogg, Lydia Winslow Oakland
 1 LS-759 Santa Ray av, O Oakd 5490
- *Foler, Bertha Vivian Long Beach
 12 Med-2229 Chapel st Bkly 1642
- Foley, Agnes Lorraine Woodland
 12 Com-2828 Cherry st Bkly 8759J
- Follett, Gerald A. Richmond
 21 Min-2425 LeConte av Bkly 4334
- Follett, Wilbur Irving Oakland
 2 LS-3621 Broadway, O Pied 1397
- Follis, Ralph Gwin San Francisco
 12 Min-2731 Channing way Bkly 7280
- Fonacier, Tomas Sugitan Laoag, P. I.
 2 LS-2305 Bancroft way Bkly 7461

Fong, Wah Bing	San Francisco	Forsberg, Otto Theodore	Portland, Ore.
2 Mec-719 Pacific st, S F	China 459	1 LS-2333 Channing way	
Fong, Wong Yu	Hollister	Forsburg, Frank Eugene	Berkeley
2 LS PreM-2600 Hilgard av	Bkly 5747	2 Mec-1794 Sonoma av	Bkly 8670
Foo, Meow Chin	Shanghai, China	Forsman, Hugh Kenneth	Oakland
¹⁴ Com-2600 Etna st	Bkly 7593	2 LS PreL-6457 Regent st, O	
Foote, Adelaide Louise	Corte Madera		Pied 5780W
2 LS-2736 Haste st	Bkly 8680	Forsman, Vivian Marie	Oakland
Foote, Francis Perley	Pasadena	2 LS-6457 Regent st, O	Pied 5780W
2 Com-1545 LeRoy av	Bkly 4178J	Forsterer, Harold Botho	Oakland
Foote, Fred J.	Oakland	4 LS-2647 Durant av	Bkly 102
2 Chem-816 Fifty-sixth st, O	Pied 4373J	Forsterer, Helen Elizabeth	Oakland
Foote, Frederick Sanford	Escondido	1 LS-890 Walker av, O	Oakd 6545
1 Med-1711 Euclid av	Bkly 3378	*Forsyth, Evelyn Loretta	Boulder Creek
Foote, Gladys	Los Angeles	¹⁴ LS-2639 College av	Bkly 5140J
1 Com-1035 Euclid av	Bkly 6443	Fort, Frances Ruth	Los Angeles
Forbes, Ada Carolyn	San Luis Obispo	3 Com-1406 Hawthorne ter.	Bkly 6116J
4 LS-2526 Hilgard av	Bkly 1441	Fortson, William Stokley	San Bernardino
Forbes, M. Hellen	Hood River, Ore.	4 LS-Hotel Crail	
²¹ LS-2456 Derby st	Bkly 1828	Foskett, Bertha Louise	Oakland
Ford, Geoffrey Waterlow	San Francisco	1 LS-5107 Shafter av, O	Pied 5449W
3 Com-2521 Hearst av	Bkly 708	Foss, Edward Lyle	San Leandro
Ford, George Burden	Pomona	2 Com-852 E Fourteenth st, S L	
²¹ Com-2228 Dana st		Foss, Joseph Mattison	Los Angeles
Ford, Grace Wentworth	Mill Valley	1 Com-2422 Channing way	Bkly 4666
3 LS-2627 Virginia st	Bkly 3062	Foster, Albert Douglas	El Segundo
Ford, Malcolm Webster	New York, N. Y.	¹³ CE-1814 Hearst av	
2 CE-2304 Telegraph av	Bkly 3428	Foster, Charles Royal	Berkeley
Ford, Norman Waterlow	San Francisco	1 LS-2229 Vine st	Bkly 1048J
4 Agr-University Farm, Davis		Foster, Denise Pearl	Santa Cruz
Ford, Robert Oscar	Riverside	1 LS-2429 Channing way	Bkly 4648
1 Mec-2438 Durant av		Foster, Dorothy Ellen Hamakuapoko, T. H.	
Ford, Vivian B.	San Francisco	2 LS-2335 Warring st	Bkly 6744
3 LS-2709 Channing way	Bkly 8528	Foster, Leslie B.	Berkeley
Ford, Wallace Love	Bishop	^{13s} LS-2011 Indian Rock path	
2 Agr-1711 Euclid av	Bkly 3378	Foster, Lewis Keyston	San Francisco
Forde, Frank William	Pomona	1 Mec-680 Sixth av, S F	Pac 6408
1 LS-2228 Dana st		Foster, Morris Lewis	Alameda
Foree, Helen Bernice	San Luis Obispo	^{21s} Com-1406 Bay st, A	
2 LS-1810 Oxford st	Bkly 8603W	Foster, Myrle Marie	Auburn
Foreman, Merle Swope	Berkeley	2 LS-2522 Hillegass av	Bkly 8339W
4 LS-2208 Derby st	Bkly 6416J	Foster, Norma Vail	Arcata
Foreman, Ruth Marie	Healdsburg	1 LS-2248 Blake st	
1 LS-2235 Fifth st	Bkly 9174J	Foster, Reginald E.	Sacramento
Fores, Elsie Mav	Berkeley	2 LS PreL-2418 Dana st	Bkly 4545
2 LS-2233 Vine st	Bkly 5774	Fourcade, Eileen S. A.	Hollister
Forgeron, Harold Simon	South Pasadena	2 LS-2309 ¹ / ₂ Haste st	Bkly 3398W
1s Min-2015 Bancroft way	Bkly 2777W	Fourt, Walter Junius	Fairfield, Iowa
Forgy, Fred	Santa Ana	(1) 2 LS PreL-2521 Channing way	
4 LS and 2 Juris-2647 Durant av	Bkly 102	Fouts, Lura Alyce	Medford, Ore.
Forington, Edward Charles	Paso Robles	3 LS-2400 Bancroft way	Bkly 2589J
2 Mec-2226 Telegraph av		Fowler, Donald Cartwright	Lincoln
Forkner, Claude Ellis	Stockton	3 LS PreM-2028 Bancroft way	Bkly 3222
3 LS PreM-2222 Chapel st	Bkly 4371	Fowler, Kathryn Brandon	Ventura
Forkner, Lucie Adaline	Berkeley	2 LS-2436 Haste st	Bkly 5501J
^{1s} LS-2222 Chapel st	Bkly 4371	Fox, James Peyton	Los Olivos
Forman, Nathan	Sacramento	2 LS-3372 Piedmont av, O	Pied 4097W
1 CE-2001 Allston way	Bkly 6710	Fox, Marie Catherine	Berkeley
Forman, William Joel	Berkeley	^{1s} LS-2246 Spaulding st	Bkly 7930
¹² LS PreL-2200 Piedmont av	Bkly 6601		

- Fox, Mary Elizabeth Fresno
1 LS-2624 Virginia st Bkly 1548
- Fox, Myer Samuel Los Angeles
4 Com-2627 Haste st Bkly 906W
- Frahm, Dorothea Wilhelmina San Francisco
2 Chem-16 Delmar st, S F
- Fraley, Beatrice Christine San Francisco
²(1) 2 LS-1271 Eleventh av, S F
Snt 3051
- Frame, Gladys Eleanor Oakland
4 Com-4525 Shafter av, O Pied 1846W
- Frame, Howard Jesse Porterville
1 Com-2200 Piedmont av Bkly 6601
- Francis, George Berkeley
3 LS PreL-2926 Benvenue av
Bkly 8612W
- *Francis, Lillias Dorothea Berkeley
¹⁴ LS-1701 Euclid av Bkly 7844W
- Francisco, Amelia Belle Holly Springs, Miss.
1 LS-2700 Channing way
- Franciscovich, Elizabeth Catherine
Astoria, Ore.
2 LS-2627 Hearst av Bkly 4009
- Frandsen, Marten Lent Oakland
4 LS-2717 Hearst av Bkly 5770
- Frandy, Azalia Elizabeth Grass Valley
1 LS-1512 North st Bkly 1947J
- Frane, Clarence Freeman Orange Cove
1 Com-2305 Bancroft way Bkly 7461
- Frankel, Minnie Pittsburg
1 LS-2534 Bancroft way Bkly 6659J
- Frankel, Sarah Berkeley
²¹ Com-1248 Burnett st Bkly 6151J
- Frankley, Lawrence William San Francisco
4 LS and 2 Juris-1528 Sutter st, S F
- Franklin, Dorothy Miriam Tucson, Ariz.
4 LS-2330 College av Bkly 1803
- Franklin, Howard Wilbur Los Angeles
4 LS-2324 Piedmont av Bkly 4104
- Franklin, Lawrence Al Portland, Ore.
¹(1) 2 Com-2500 College av Bkly 5688
- Frary, Zella Samson Corning
¹² LS-2330 College av Bkly 1803
- Fraser, Celeste Isabelle Rio Vista
¹¹ LS-2600 Durant av Bkly 7473
- Fraser, Mildred Eleanor Richmond
¹¹ LS-Box 910, R Rchd 1277J
- Fraser, Robert Floyd Denair
3 LS-2421 LeConte av Bkly 3500
- Frater, Dulcie San Francisco
^{21s} LS-Letterman General Hospital, S F
West 7180
- Frater, Lillian Alice Berkeley
3 LS-2535 Piedmont av Bkly 4099
- Frates, Josef Walter Sacramento
1 LS-2214 Channing way Bkly 8885J
- Fratris, Kenneth E. Lompoc
¹³ LS PreA-2954 Magnolia st
- Frazier, Delmar James Berkeley
²³ LS PreM-2607 Woolsey st
Bkly 3751W
- Frazier, Irene Bullen Oakland
¹¹ LS-6391 Dana st, O Pied 3754J
- Frazier, Nellie Margaret Berkeley
4 LS-2221 Roosevelt av
- Frazier, William Holl Berkeley
²¹ Agr-1615 Posen av Bkly 8941W
- Frederick, Carroll May Ripon
2 LS-2703 Forest av Bkly 3700
- Fredericks, Doris M. Los Angeles
4 LS-2538 Channing way Bkly 5972
- Freding, Hilda Tekla San Francisco
²¹ LS-Letterman General Hospital, S F
West 7180
- *Fredley, Lewis Jay Los Angeles
¹⁴ LS-2412 Piedmont av Bkly 5098
- Fredrick, Florence Thompson Ojai
²¹ LS-2617 LeConte av Bkly 3836J
- Freed, Bayard Alexander Venice
4 Mec-2616 Virginia st Bkly 6716
- Freed, Florence Freida San Francisco
1 LS-2542 Durant av Bkly 1364
- Freeman, Anne Cecelia Berkeley
2 LS-2412 Grove st Bkly 2538
- Freeman, Beatrice Genevieve Douglas, Wyo.
¹² LS-2435 College av Bkly 7909J
- Freeman, Edwin Allan San Francisco
3 LS-2240 Telegraph av Bkly 1249
- Freeman, Effie Skinner Berkeley
1 LS PreA-2627 Fulton st Bkly 5609
- Freeman, Enid Lenore Madera
1 LS-1700 Euclid av Bkly 6789
- Freeman, Russell Marion Chico
1 Agr-2119 McKinley av Bkly 2792W
- Freericks, Charles Joseph San Francisco
2 LS-2229 Chapel st Bkly 1642
- Freese, Gertrude Sara San Francisco
1s LS-234 Cole st, S F Pac 3373
- French, Arthur Henry Berkeley
¹⁴ Chem-2614 Benvenue av Bkly 5358W
- French, Dellavan Emerson Oakland
2 Agr-1518 Fourth av, O Mer 1360
- French, John Muir Oakland
²¹ Com-201 Orange st, O Mer 8137
- French, Lucy Eleanor Berkeley
2 LS PreM-2236 Summer st Bkly 942
- French, Mae I. Los Angeles
2 LS-2627 Hearst av Bkly 3229
- French, Margaret Loretta Berkeley
3s LS-938 San Benito rd Bkly 2453J
- French, Mary Glover Chicago, Ill.
4 LS-1535 Euclid av Bkly 285W
- French, Miriam Wilson Highland Park, Ill.
²⁴ LS-1535 Euclid av Bkly 285W
- French, Muriel Oakland
1 LS-1167 Hopkins st, O Oakd 1166
- Freudenthal, Leslie Oliver Los Gatos
3 LS PreM-2225 Parker st
- Frey, Russell Gregory Berkeley
4 LS PreM-2308 LeConte av Bkly 6473J

- Freyer, Mary Ellen Pasadena
4 LS and 1 Med-2333 Dwight way Bkly 5374W
- Freyermuth, Carolyn Barbara San Francisco
21 LS-494 Thirty-eighth st, O Pied 2242J
- Freytag, Ingeborg Caroline San Rafael
1 LS-2731 Regent st Bkly 2251W
- Fridell, Ruth Margaret Selma
4 LS PreM-2313 Parker st Bkly 9036J
- Friedlander, Joseph, Jr. San Francisco
2 LS-2040 Gough st, S F Frkn 2418
- Friedlund, Elmer Bay Point
(1) 2 LS-2020 Berkeley way
- Friedman, Cyrus Louis Berkeley
2 LS-2214 Union st Bkly 2483
- Friedstrom, Carl Richard Kingsburg
2s LS-1720 University av Bkly 5572W
- Friend, Francesca Isabelle San Francisco
1 LS-2417 LeConte av Bkly 5650
- Friis-Holm, Gudrun San Francisco
21s LS-2227 Parker st Bkly 9252W
- Frincke, Margaret Ellen Los Angeles
1 LS-2830 Regent st Bkly 6578W
- Frincke, Milton H. Berkeley
2 CE-2830 Regent st Bkly 6578W
- Frisbie, Elizabeth Caroline Los Angeles
2 LS-1607 Scenic av Bkly 8962W
- Frisbie, Miriam Rea Berkeley
4 LS-1607 Scenic av Bkly 8962W
- Frisbie, Ruth Duncan Los Angeles
2 LS-1607 Scenic av Bkly 8962W
- Froelich, Florence Gertrude San Francisco
21s LS-191 Frederick st, S F Park 2264
- Frolli, Winfred Romeo San Jose
2(1) 3 Com PreL-1738 Fillmore st, S F
- Fromer, Katherine Gertrude Berkeley
2 LS-2400 Haste st Bkly 4596
- Frost, Blanche Hawes Piedmont
2 LS-831 Oakland av, P Pied 7201W
- Frost, Cyril Charles San Jose
3 LS-2521 Channing way Bkly 9306
- Frost, Don Fresno
1 LS-2731 Channing way Bkly 7281
- Frost, Ralph Aldom, Jr. Berkeley
4 LS and 1 Juris-1815 Highland pl Bkly 1682
- *Frost, William Waterman La Mesa
14 LS-2345 College av Bkly 62
- Frug, James Redlands
11 Med-2137 Berkeley way Bkly 112W
- Frustuck, Elsie Louise Fairfax
21 LS PreL-2627 Hearst av Bkly 4009
- Fry, Hazel Pearl Klamath Falls, Ore.
4 LS-2519 Hillegass av Bkly 477
- Fry, Speed Smith Hollywood
3 LS and 1 Juris-2425 LeConte av Bkly 4334
- Frye, Albert Myrton Berkeley
1 LS PreL-2525 College av Bkly 6242W
- Frye, Alice Myrtis Hollywood
4 LS-2525 College av Bkly 6242W
- Frye, Gladys W. Sutter City
2 LS-2531 Channing way Bkly 7068W
- Fuendeling, Mervyn Julius San Francisco
2 LS PreM-536 Fifth av, S F Pac 1521
- Fuentes, Fernando S. Pontevedra, P. I.
4 LS-P. O. Box 33 Bkly 2114
- Fugate, Martha Elizabeth San Francisco
21 LS-129 Haight st, S F Park 4841
- Fukuhara, Jitsuzo Chico
3 Agr-1739 Euclid av Bkly 6441
- Fukushima, John Ichimatsu Santa Barbara
11 LS PreM-1739 Euclid av Bkly 6441
- Fulkerth, Loren William Modesto
3 Com-1730 La Loma av Bkly 8716
- Fuller, Alice Belle Orange
(1) 2 LS-2624 Virginia st Bkly 1548
- Fuller, Frederick Thompson Colfax, Wn.
4 LS and 1 Juris-2324 Piedmont av Bkly 4104
- Fuller, Jean Hadessah Fullerton
13 LS-1837 Arch st Bkly 1765
- Fuller, Martha Belle Fourche, S. D.
3 LS-2520 Durant av Bkly 1675
- Fuller, Maurice Delano San Francisco
4 LS and 2 Juris-1979 Oak st, S F Mrkt 8773
- Fuller, Verna Helen Jackson
4 Com-2511 Ellsworth st Bkly 9178J
- Fullmer, George Elmo Oakland
2 Chem-2499 Maris st, O Frvl 2552M
- Fulton, Frank Fremont Libertyville, Iowa
14 Com-2500 Durant av Bkly 2500
- Funch, Esther Margaret Ripon
1 LS PreM-2038 Steiner st, S F West 4796
- Funk, William Jack Long Beach
11 Com-2415 Durant av
- Furby, James Orla Union City, Ind.
2 Com-1719 Allston way
- Furlow, Elizabeth Pasadena
11 LS-2417 LeConte av Bkly 5650
- Furness, Dorothy Visalia
1 LS-2600 Durant av Bkly 7473
- Furness, Margaret Gertrude Visalia
2 LS-2600 Durant av Bkly 7473
- Furth, Albert Samuel San Francisco
1 Agr-2 Fifth av, S F Pac 98
- Furth, Donald Henry Oakland
1 Com-336 Warwick av, O Oakd 5347
- Furuta, Albert Yoichi Oakland
3 LS-1828 Myrtle st, O Oakd 4115
- Fusselman, Frances Ann San Anselmo
1 LS-1914 Virginia st
- Fyfe, Jack E. San Francisco
21 Min-2418 Durant av
- Gabarel, Walter Earl Hughson
22 LS-1998 Shattuck av Bkly 3547W
- Gabriel, Mary Albert Kirk Berkeley
13 LS-1618 Walnut st Bkly 4566W

Gadberry, Gilbert Dixon	Richmond	Gard, Clara Barton	Whittier
1 Com-437 Ninth st, R		1 LS-1627A Arch st	Bkly 4808W
Gagan, Helen Katharine	San Anselmo	Gardemeyer, Alma Wilhelmina	San Francisco
1 LS-2420 College av	Bkly 906J	21 LS-53 Seventh av, S F	Pac 5756
Gagan, Kenneth Gallwey	San Anselmo	Gardiner, Alexander Joseph	Oakland
2 LS PreL-2638 Haste st	Bkly 1044J	3 Mec-2200 Piedmont av	Bkly 6601
Takey, Helen Elizabeth	Boise, Idaho	Gardiner, Chester Merle	Burbank
2 LS-1827 Delaware st	Bkly 4364	3 Min-2240 Telegraph av	
Galbraith, Ada Beryl	Phoenix, Ariz.	Gardiner, Helen	San Francisco
1 LS-962 Thirty-ninth st, O		4 LS-2623 Channing way	Bkly 6928J
Galbraith, William Lloyd	Reedley	Gardiner, Ida Jewel	Isleton
11 Agr-2606 Bancroft way		3 LS-75 Vernon st, O	Oakd 9564
Galbreath, George Donald	Redlands	Gardiner, Paul Cooke	Larkspur
3 LS-2625 Hearst av	Bkly 9535	1 Mec-Larkspur	78
Gale, Claudia Fitzroy	Oakland	Gardiner, Samuel Whittier	Larkspur
3 LS-2003 E Twenty-ninth st, O		2 LS PreL-Larkspur	
	Mer 3304	Gardner, Belden Suydam	Berkeley
Gall, Isabel Narda	Berkeley	3 LS-2332 College av	Bkly 1134
1 LS-2809 Fulton st	Bkly 8269W	Gardner, Eleanor Ruth	San Francisco
Gallagher, Andrew Thomas	Oakland	4 LS-2880 Vallejo st, S F	West 1037
4 LS-354 Vernon st, O	Oakd 2728	Gardner, Irmadell	Berkeley
Gallagher, John Paul	San Francisco	1 LS-2334 Carlton st	
4 LS and 1 Juris-2248 Telegraph av		Gardner, Myron M.	Riverside
	Bkly 9011	3 Com-2545 Dwight way	Bkly 3209J
Gallagher, Madeline Frances	San Francisco	Gardner, Robert Forsyth	San Francisco
2 LS-824 Grove st, S F	Mrkt 5604	2 LS-2880 Vallejo st, S F	West 1037
Gallagher, Martha Estelle	Oakland	Garfinkle, Clara Gertrude	Sacramento
12 LS-354 Vernon st, O	Oakd 2728	1 LS-2420 College av	Bkly 906J
Gallagher, Raymond Charles	Oakland	Garfinkle, Nathalie C.	Oakland
1(1) 2 LS-354 Vernon st, O	Oakd 2728	11 Com-133 Walsworth av, O	Oakd 9389
Gallagher, William G. Mountain Lakes, N. J.		Garibaldi, Dora Veronica	San Francisco
2 Min-2345 College av	Bkly 62	4 LS-2025 Virginia st	Bkly 7247
Gallagher, William Reddy	San Francisco	Garman, Carrie Viola	Aberdeen, Wn.
3 LS PreL-2601 Durant av	Bkly 23	21 LS-Univ Cottage No. 5	Bkly 5357W
Galloway, Vivienne	Healdsburg	Garman, Marie Sarah	Aberdeen, Wn.
2 LS-2523 Virginia st	Bkly 1841J	21s LS-Univ Cottage No. 5	Bkly 5357W
Gallego, Mabel	Alameda	Garner, Arlena Lee	Turlock
1 LS-2005 Eagle av, A	Ala 2667W	1(1) 3 LS-2523 Hillegass av	Bkly 710
*Gallison, Norman Sterne	Berkeley	Garner, Lillian Byrd	Picacho, N. M.
14 LS-2731 Channing way	Bkly 7280	4 LS-2500 Durant av	Bkly 670W
Gamage, Gwyneth	Petaluma	Garoutte, Earl Peterson	Sacramento
4 LS-2630 Bancroft way	Bkly 4488J	2 LS PreL-2345 College av	Bkly 62
Gamage, Mary Frances	Emmett, Idaho	Garrett, Henson Mason	Glendale
1 LS-1700 Euclid av	Bkly 6789	4 Agr-University Farm, Davis	
Gambetta, Lucy Elvera	Soledad	Garrett, Lucile Catherine	Berkeley
2 LS-2542 Durant av	Bkly 1364	2 LS-1610 LeRoy av	Bkly 5845J
Gammill, Wendell Brooks	Alameda	Garrett, William Albert	Sacramento
11 LS PreL-2215 Central av, A		4 LS-1610 LeRoy av	Bkly 5845J
	Ala 1045W	Garrettson, Willis Gray	Alameda
Gandyra, Clifford Frank	Lakeside	3 LS-2601 Durant av	Bkly 23
2 LS-2323 Bowditch st		Garrison, Elra Gell	Pasadena
Gangelin, Victor Arthur	Washington, D. C.	4 Agr-University Farm, Davis	
11s LS-Hotel Carlton	Bkly 5964	Garrison, Minnie Bell	Ceres
Ganopole, Laura	Portland, Ore.	12 LS-2500 Bancroft way	Bkly 1848
11 LS-2029 Berkeley way		Garrison, Willard Hill	Berkeley
Garbus, Moses Morton	New York, N. Y.	1 Mec-2214 Dana st	Bkly 1160
2 LS PreL-2547 Channing way		Garth, Francis Marian	Los Angeles
	Bkly 4638	12 LS-2736 Haste st	Bkly 8680
Garcia, Elminda F.	Raton, N. M.	Garver, Raymond Joseph	Dillon, Mont.
2 LS-2556 Haste st	Bkly 3912W	3 LS-2515 Regent st	

- Gass, Edna Lottie Berkeley
²(1) 3 LS-2817 Fulton st Bkly 7819J
- Gassett, Harry Joseph San Jose
 (1) 2 LS PreL-Hotel Carlton Bkly 5964
- Gate, Paul Andrew Berkeley
 1 Mec-2124 Sixth st
- Gates, Charles Archer San Francisco
 3 LS-73 Webster st, S F Mrkt 8573
- Gates, Muriel Salt Lake City, Utah
 2 LS PreA-2647 Dwight way Bkly 8485
- Gates, Ruth Elliott Santa Barbara
¹²LS-2125 Hearst av Bkly 3531W
- Gatley, Marion Eleanor San Francisco
 3 LS-2429 Channing way Bkly 4648
- Gatton, Alberta Wilma Vacaville
 3 LS-2309 Eunice st Bkly 1993J
- Gauthier, Auguste Eugene San Francisco
 2 LS PreM-2609 Hillegass av Bkly 803J
- Gavin, Ruth Elizabeth San Francisco
 (1) 2 Com-2101B Webster st, S F West 5583
- Gaw, Annabelle Berkeley
 4 LS-1604 Scenic av Bkly 2048J
- Gawne, Talcott Oakland
 4 Com-1760 High st, O Frvl 604
- Gay, Alyce Adelaide Alhambra
¹²LS-2721 Haste st Bkly 8800
- Gay, Marjorie Estelle San Francisco
 3 LS-582 Tenth av, S F Pac 3951
- Gay, Norman Nathan Pomona
¹³LS-2533 Channing way Bkly 6201J
- Gayman, Herley Russell Stockton
 3 Com-Allston way and Oxford st
- Gayton, Anna Hadwick Santa Cruz
 2 LS-2334 Bowditch st Bkly 8080
- Gazarian, Annie Fresno
 3 LS-1315 Spruce st Bkly 2821J
- Geagen, Eleanor Philadelphia, Pa.
 2 LS-301 Perkins st, O Oakd 3216
- Geagen, Margaret Oakland
 2 LS-301 Perkins st, O Oakd 3216
- Gearhart, E. B. Patterson
 1 CE-2406 Dana st Bkly 7713
- Geary, Edwin William Oakland
 3 LS PreL-1026 Walker av, O Lksd 1245
- Gede, Alma Louise Berkeley
 2 LS-2309 Russell st Bkly 6118W
- Gee, Charles T. Hangchow, China
¹¹CE-2725 Haste st
- Gee, Ding Kwock Berkeley
^{2s}Min-1917 Addison st Bkly 5779W
- Gee, Harold Leon Berkeley
 2 Com-1147 Spruce st Bkly 8136J
- Geerds, Willfred Wulbern Berkeley
²¹Mec-1316 Bonita av Bkly 5139W
- Geering, Grafton Rudolph Eureka
^{1s}Mec-2333 College av Bkly 1722
- Gefken, John Henry Berkeley
²¹CE-1645 Prince st
- Gehring, Ardis Lucille Oakland
²¹LS-447 Moss av, O Pied 3287W
- Gehrken, Ella Orrilla San Leandro
 3 LS-1560 E Fourteenth st, S L S L 189
- Geis, Mary Catherine Dos Palos
¹¹LS-780 Eighteenth st, O
- Geisendorfer, Rayner Warrenton, Ore.
 4 LS-2601 Channing way Bkly 5904
- Geiser, Carl Yoerk Berkeley
 2 Mec-2743 Regent st Bkly 4843J
- Gelber, Max L. San Diego
 3 LS-2214 Dana st Bkly 1347
- Geldert, Leonard Dunbar San Francisco
 2 Mec-2221 Bancroft way Bkly 4647W
- Geller, Florina Bertha Pomona
¹¹LS-5454 Princeton st, O
- Gellermann, George Henry Tacoma, Wn.
 1 LS-2430 Fulton st Bkly 4468W
- Geminiani, Stanley R. San Francisco
¹²LS-3003 Fillmore st, S F West 5883
- Genelly, Muriel Elvina Los Banos
 2 Com-1537 Hyde st, S F Papt 4434
- Genereux, Marion Louise Visalia
 1 LS-2511 Durant av Bkly 1762W
- Genoway, Elizabeth Ruth Spokane, Wn.
 3 LS-2519 Hillegass av Bkly 477
- Gentle, Clyde B. San Francisco
 1 Chem-2442 Haste st Bkly 5418
- Gentry, Albert William Hayward
¹²Min-2827 Stuart st Bkly 9113W
- Gentry, Helen Brawley
 3 LS PreL-2526 Hilgard av Bkly 1441
- Gentry, Olive Westmoreland
 (1) 2 LS-2526 Hilgard av Bkly 1441
- Gentry, Ruth Hayward
 2 LS-2827 Stuart st Bkly 4894W
- Genung, Ruth Seeley Oakland
 3 LS-216 El Cerrito av, P Pied 1977
- George, Alicia Oakland
 2 Com-2739 Bancroft way Bkly 204
- George, Anton Archie Fresno
 2 LS PreL-2508 Dana st Bkly 1357J
- George, Arlene Margaret Saginaw, Mich.
 1 Com-1334 Arch st Bkly 6743
- George, Cyril Scotney Victoria, B. C.
 1 Mec-Hotel Claremont Bkly 9300
- George, Dorothy Marie Kingman, Ariz.
¹¹LS-2511 Virginia st Bkly 2094J
- George, Felma Pomona
 (1) 3 LS-2520 Durant av Bkly 1675
- George, Olympia Los Angeles
¹¹LS-2319 Carlton st
- George, Reynold Bennett Nanticoke, Pa.
¹(1) 3 Agr-2406 Dana st Bkly 7713
- George, Rose Marie Liberal, Kans.
¹(1) 3 LS-2404 Bancroft way Bkly 6428
- George, Stanley J. Kingman, Ariz.
¹⁴LS-1730 La Loma av Bkly 8716
- George, Werner Wilhelm Oakland
 3 LS PreA-3232 Montana st, O
- Georgeson, Clair Jean Eureka
 3 LS-2721 Haste st Bkly 8800

Geraldine, Desmond Gavin	Los Angeles	Gibson, Florence Valda	Mandon, N. D.
3 Chem-2435 Haste st	Bkly 1980	¹ 1 LS-2636 Channing way	Bkly 1299W
Gerbaulet, Claire K.	Berkeley	Gibson, Frederick Wilford	Oakland
^{13s} LS-2209 Union st	Bkly 482	¹ 1 Chem-2150 Rosedale av, O	
Gerbaulet, Nina Joy	Berkeley	Gibson, Isabel Edith	Berkeley
8s LS-19 Hillside ct	Bkly 4489	2 LS-2017 Durant av	Bkly 3808R
Gerdes, Henry George	San Francisco	Gibson, Leila Emogene	Ukiah
3 CE-30 Sanchez st, S F		²⁴ 4 LS PreM-2511 Channing way	Bkly 7404J
Gerds, Genevieve McGee	Oroville	Gibson, Mervyn Eugene	Auburn
4 LS-Hotel Whitecotton	Bkly 7300	2 Chem-2509 Parker st	Bkly 3506J
*Gerhardy, Carl O.	Oakland	Gibson, Susan Eleanore	Clovis
¹⁴ Agr-1915 Fifty-first av, O Frvl 2322W		2 LS-2310 College av	Bkly 8944J
Gerhardy, Gladys Elizabeth	Oakland	Gibson, Virgil Pennock	Berkeley
2 LS-1915 Fifty-first av, O Frvl 2322W		3 LS-2400 Haste st	Bkly 4596
Gerken, Meta Margarete	San Francisco	Gidal, Harry Bernard	San Francisco
2 LS-1715 Le Roy av	Bkly 2351	2 LS PreM-2248 Fulton st	
Gerling, Arthur	Galt	Giddings, Frances	San Diego
3 Mec-2249 Fulton st	Bkly 3583	(1) 4 LS-Euclid apts	Bkly 2873J
German, William John	Ocean Park	Giddings, Hugh Sterling	Wasco
3 LS PreM-1516 Scenic av	Bkly 7049W	1 Agr-5220 Desmond st, O	Pied 7515J
Gern, Elice Willys	Marysville	Gielow, Frances Louise	Alameda
¹ 1 LS-1706 Walnut st	Bkly 8077	2 LS-927 Pacific av, A	Ala 1843J
Gerrard, E. Mildred	Salt Lake City, Utah	Giese, William Ernest	Oakland
¹ (1) 2 LS-Cambridge apts		2 LS-6040 Chabot rd, O	Pied 6112J
Gerson, Gus Joseph	Oroville	Gifford, Celia Allen	Berkeley
3 Agr-2436A Telegraph av		² (1) 2 LS-2508 Ridge rd	Bkly 3637J
Getchell, Ruth Ankeny	Des Moines, Iowa	Gifford, Edgar Lush	Riverside
¹ (1) 3 LS-2627 Hearst av		¹⁴ Min-1711 Euclid av	Bkly 3378
Gettell, Nelene Groff	Berkeley	Gilbert, Fern Mable	Bakersfield
² 1 LS-Cloyne Court	Bkly 4710	2 LS-2426 Ellsworth st	Bkly 4227J
Ghent, Byron Dyson	Stockton	Gilbert, Frances Carolyn	Hoquiam, Wn.
1 Com-2417 Bancroft way	Bkly 1053	3 LS-721 Clayton st, S F	Park 4909
Giacomini, Mamie D.	Merrill, Ore.	Gilboe, John Daniel	Los Angeles
1 LS-376 Sixty-first st, O	Pied 6776W	^{21s} Min-2519 Ridge rd	Bkly 1072
Giaque, Harrie Alexander	Niagara Falls, Ont.	Gilchrist, Francis Garritt	San Francisco
2 Chem-2528 Chilton way	Bkly 4832W	4 LS-240 Webster st, S F	Mrkt 9733
Giaque, Isabel Marion	Niagara Falls, Ont.	Gilcrease, Virgil Vernon	Lemoore
2 Chem-2528 Chilton way	Bkly 4832W	2 Agr-2605 Durant av	Bkly 6981
Gibbons, Joseph Richard	Lompoc	Gilbert, Edward George	Stockton
1 LS-2550 Haste st	Bkly 945W	1 CE-2407 Dwight way	Bkly 9025W
Gibbons, Ruth	Highland	Gilkey, Esther Gustavia	Oakland
1 LS-2247 Atherton st	Bkly 2035W	2 LS-6449 Colby st, O	Pied 8309J
Gibbons, Virginia	Berkeley	Gilkey, Winfield K.	Oakland
2 LS-2542 Durant av	Bkly 1364	¹³ Agr-6449 Colby st, O	Pied 8309J
Gibbs, Alice C.	Berkeley	Gill, Gibson Monroe	Riverside
2 Agr-1395 Tamalpais rd	Bkly 1737W	3 Com-2635 Russell st	Bkly 9122J
Gibbs, Dorothy Frances	Berkeley	Gill, Magdalen De Pazzi	Lemay, Utah
1 Com-1395 Tamalpais rd	Bkly 1737W	1 LS-2253 Piedmont av	Bkly 5542J
Gibbs, Gertrude	Oakland	Gill, Prem Singh	Punjab, India
3 LS-139 Grand av, O	Oakd 6858	¹¹ 1 LS-1731 Allston way	Bkly 3803J
Gibbs, William Hendrickson	Berkeley	Gill, Thomas Tapscott	Little Rock, Ark.
2 Agr-1395 Tamalpais rd	Bkly 1737W	(1) 2 Mec-2248 Telegraph av	Bkly 9011
Gibbs, William Stafford	Los Angeles	Gillespie, Alice Ogden	San Jose, Costa Rica
¹³ LS-2717 Hearst av	Bkly 5770	¹² 2 LS-Died January 3, 1921	
Gibeaut, Harold Lee	Berkeley	Gillespie, Dorothy	Berkeley
4 LS-2614 Dwight way	Bkly 5988	1 LS-1912 Grant st	
Gibson, Dorothy Kent Stemm	Berkeley	Gillett, James Norris	Berkeley
¹³ LS-1610 McGee av	Bkly 6858	2 LS-2437 Piedmont av	Bkly 7333
		Gillett, Willis Vernon	Los Angeles
		¹² 2 Min-2436 Virginia st	Bkly 2092W

- Gillette, Bruce James Eureka
2 LS PreL-2437 Piedmont av Bkly 7333
- *Gilliam, Sue Porterville
14 LS-2430 Bancroft way Bkly 4811
- Gillies, Donald John Oakland
3 LS PreL-3830 Park blvd, O Mer 1383
- Gilliland, Helene Blakeley Alameda
2 LS-1725 Vallejo st, S F
- Gilliland, John Adam Oakland
2 Mec-3028 E Fifteenth st, O Frvl 1408W
- Gilman, Cora Florence Globe, Ariz.
11 LS-2429 Bancroft way
- Gilman, Lloyd B. San Francisco
2 Com-3156 Washington st, S F
Flmr 2965
- Gilman, Thelma M. Oakland
4 LS-440 Fifty-ninth st, O Pied 1954W
- Gilmartin, William Houston San Francisco
2 Mec-2124½ Center st
- Gilmore, Coral Ettena Houston, Tex.
3 LS-1608 Oregon st Bkly 1965
- Gilmore, Mildred Lanore Oakland
21 Com-708 Twenty-ninth st, O
Oakd 2523
- Gilsenan, Cyril Mark Berkeley
3 LS-2837 Webster st Bkly 7825W
- Gilsenan, Miriam Frances Berkeley
1 LS-2837 Webster st Bkly 7825W
- Gilson, Daniel Harry Mariposa
1 LS-2626 Regent st Bkly 4518J
- Gilstrap, Florine Franklin, Tex.
(1) 3 LS-2520 Durant av Bkly 1675
- Gimbal, Eleanor Edna Berkeley
2 LS-2744 Regent st Bkly 2832W
- Ginoux, Lucile Lilian Oakland
13 LS-254 Perkins st, O Oakd 3391
- Girton, Raymond Elwood Orange
3 Agr-University Farm, Davis
- Girvin, Earl Rolland Oakland
12 LS PreL-548 Twenty-seventh st, O
- Girvin, Harold Steven Oakland
2 LS-548 Twenty-seventh st, O
Oakd 7067
- Girvin, Ruth Dorothy Oakland
1 LS-548 Twenty-seventh st, O
Oakd 7067
- Githens, Bernice Lester Heppner, Ore.
1 LS-2228 McGee av Bkly 5216W
- Given, Horace Robert, Jr. Weaverville
2 LS PreL-2609 LeConte av Bkly 3836W
- Given, Paul Arthur Independence
3 Min-2137 Hearst av Bkly 7920W
- Glasco, Cleworth Emerson
Grand Junction, Colo.
3 Com-2240 Telegraph av Bkly 1249
- Glasco, Florence Mary
Grand Junction, Colo.
2 LS-1334 Arch st Bkly 6743
- Glaser, Marcus Lewis San Francisco
23 LS-2336 College av Bkly 2431
- Glasgow, Kathleen Rowland Berkeley
4 LS PreM-Hotel Claremont Bkly 9300
- Glasier, Alice Geneva Oakland
1 LS-3420 Webster st, O Pied 790W
- Glass, Ameil White Plains, N. Y.
(1) 3 LS PreM-2400 Haste st Bkly 4596
- Glass, Lulu Belle Berkeley
1s LS-3136 Lewiston av Pied 8456W
- Glass, Wickes Edward Berkeley
3 Com-3136 Lewiston av Pied 8456W
- Glasscock, Dorrance Belle Bishop
(1) 2 LS-2328 Bowditch st Bkly 2152W
- Glassford, Helen Nelson San Francisco
2 LS-1275 Thirty-seventh av, S F
Snat 2927
- Glassman, Samuel Los Angeles
3 LS PreM-1635 Euclid av Bkly 4138J
- Glavin, Madeline Lawton Oakland
2 LS-415 Thirty-seventh st, O Pied 4174
- Glavin, Mary Elizabeth Piedmont
2s Juris-137 Bonita av, P Pied 4174
- Glavina, Martin Christopher San Francisco
21 LS-1064 Jackson st, S F Pspt 4310
- Gleason, Morton H. South Pasadena
2 LS-2429 Grove st Bkly 2924J
- Gleason, Walter Martin Oakland
1 Juris-1053 Forty-eighth st, O
Pied 7050W
- Gleboff, Boris Andrew Harbin, Manchuria
21 CE-1545 Euclid av Bkly 8555W
- Glendenning, Allan Deane Santa Clara
4 Agr-2001 Allston way Bkly 6710
- Glendenning, George Nye Santa Clara
2 Agr-2001 Allston way Bkly 6710
- Glenn, Dorothy Bakersfield
11 LS-1960 Eldorado st Bkly 2363J
- Glenn, James Dewey Pomona
3 LS PreL-2647 Durant av Bkly 102
- Glenn, Myrtle Berkeley
3 LS-2829 Hillegass av Bkly 2176J
- Glenn, Paul Eugene Bakersfield
12 LS PreL-2619 Regent st Bkly 8352J
- Glick, Fletcher Berkeley
3 Com-2527 Hearst av Bkly 9183J
- Glickman, David Hyman San Francisco
21s LS-73 Gladys st, S F Msn 5601
- Glidden, Josephine Piedmont
12 LS-24 Loreta av, P Pied 4693
- Glide, Joseph Henry Sacramento
2 LS-2620 Bancroft way Bkly 8870
- Glide, Sallie Sinclair Sacramento
1 LS-2709 Channing way Bkly 8528
- Gliebe, Paul Anthony San Francisco
1 LS PreM-485A Third st, S F Grfid 1788
- Glover, Charles Arthur Selma
4 Com-2400 Durant av Bkly 7954
- Glukfeld, Jerome San Francisco
3 LS PreM-2436 Durant av Bkly 6653W
- Glunz, Kathryn Elizabeth Oakland
1 LS-Tunnel rd Pied 6213J

- Gobin, Lucille Lillian Oakdale
1 LS-2633 Etna st Bkly 6490
- Gocke, Cordelia May Long Beach
1 LS-1998 University av
- Goddard, Jack Ratio Fresno
1 LS-2214 Channing way Bkly 8885J
- Goddard, Ruth Adele Modesto
2 LS-1700 Euclid av Bkly 6789
- Godley, Caro Vallejo
1 Agr-2418 College av Bkly 4440
- Godley, Margaret Vallejo
3 LS PreM-2732 Channing way Bkly 7026
- Godsil, Edward Priestly Carr San Jose
1s Mec-1936 University av Bkly 138
- Godward, Dorothy Inez Kenmare, N.D.
1 LS-2061 Central av, A Ala 3800W
- Godward, Wilhelmina Alice Kenmare, N.D.
4 LS-2061 Central av, A Ala 3800W
- Godwin, Merle Haun Napa
1 Mec-1711 Euclid av Bkly 3378
- Goerlitz, Herbert Wilms Alta Loma
3 Min-2412 Piedmont av Bkly 5098
- Gogate, Laxman Vinayak Indore, India
1 LS-2026 Center st Bkly 2796
- Gogate, Rajaram Vinayak Indore, India
3 LS-2026 Center st Bkly 2796
- Goheen, Merle Clinton Bellingham, Wn.
1 Chem-1824 Berkeley way Bkly 6999W
- Gohlman, Henry Theadore La Habra
3 LS-2224 Chapel st
- Gold, Benjamin San Francisco
4 Chem-2628 Sutter st, S F West 8444
- Goldammer, Selma Johanna Old Town, Me.
2 LS-718 Arlington av Bkly 5123J
- Goldberg, Joseph Los Angeles
3 LS-2016 Dwight way
- Golden, Eugene Chris Etna Mills
4 Com-2646 Dwight way Bkly 2090
- Golden, Marie Burdick Los Angeles
4 LS and 2 Juris-585 Twenty-seventh st,
O
- Goldfarb, Abe Minneapolis, Minn.
3 LS PreL-2250 Fulton st Bkly 8284
- Goldfeld, Abraham Berkeley
1 LS-2222 Bancroft way Bkly 6475
- Goldie, Gladys Wilmington
4 LS-2418 College av Bkly 4440
- Goldman, Frank Taft
2 Min-2001 Allston way Bkly 6710
- Goldman, Herbert Albert San Francisco
2 Chem-52 Hollis st, S F West 9259
- Goldman, Vera Nevada Everett, Wn.
2 LS-2335 Warring st Bkly 6744
- Goldsand, Julius San Francisco
1 LS PreM-495 Frederick st, S F Park 3088
- Goldsmith, Alfred Gerald Urbana, Ill.
(1) 3 Mec-2429 Telegraph av Bkly 7079J
- Goldsmith, Mary Arnold Fresno
(1) 2 LS-2436 Channing way Bkly 6433W
- Goldstein, Ben. B. Sacramento
2 LS-2536 Bancroft way Bkly 3954J
- Goldstone, Bernice Beatrice San Francisco
3 LS-3271 Jackson st, S F West 8899
- Goldsworthy, Elmer Colin Berkeley
(1) 2 Mec-1917 Carlton st Bkly 5503W
- Goldsworthy, Marion Charles Berkeley
1s Agr-1808 Oxford st
- Goldthwaite, Charles Gardner Los Angeles
1 LS PreA-1632 Walnut st Bkly 3661W
- Goldthwaite, Helen Elizabeth Alameda
2 LS-871 Cedar st, A Ala 2278
- Goldwater, Nathan H. Oakland
4 LS and 2 Juris-1120 Grand av, O Pied 1115W
- Goleman, Irving Isadore San Francisco
2(1) 2 LS-15 Panoramic way Bkly 3270
- Golong, Bertha Wilhelmina Turlock
1 LS-2125 Hearst av Bkly 3135W
- Gompertz, Ruth Oakland
4 LS-Claremont Manor, O Pied 2004W
- Gonick, Louis Oakland
3 LS PreL-5516 Telegraph av, O
- Gonzales, Rafael Sitjar Capiz, P. I.
1 LS PreM-2723 Durant av
- *Good, Henry George Berkeley
14 Agr-2212 Channing way Bkly 6074
- Good, Mark Henry Kalispel, Mont.
1 Com-2411 Durant av Bkly 3071
- Good, Richard George Nanaimo, B.C.
1s Mec-Cor. San Pablo and University
avs
- Good, Velma May Clovis
1 LS-1600 La Vereda av Bkly 3965W
- Goode, Beatrice Maude Fowler
2 LS-2632 Etna st Bkly 2822J
- Goode, Gladwyn F. M. Fowler
2 LS-2632 Etna st Bkly 2822J
- Goodenough, Helen Winnifred San Jose
2 LS-2334 Bowditch st Bkly 8080
- Goodpastor, Herbert Edwin San Francisco
2 LS PreA-2521 Channing way Bkly 9306
- Goodrich, Augustus George Portland, Ore.
4 LS and 1 Juris-2233 Ellsworth st Bkly 295W
- Goodrich, Clifford Stephen Berkeley
13 Com-2211 Ellsworth st Bkly 5496W
- Goodrich, Irma Elinore Berkeley
2 LS-2691 Cedar st Bkly 5627W
- Goodrich, Jane Hermosa Beach
1 LS-2627 Hearst av Bkly 4009
- Goodson, Mabel Blane Los Angeles
4 LS-2520 Durant av Bkly 1675
- Goorgian, Esther Oakland
2 LS-651 Walsworth av, O Pied 8762R

- Gordinho, Joaquim Cintra
Santa Paulo, Brazil
1 Com-1614 Walnut st
- Gordinier, Homer D. Terra Bella
1 Com-2200 Piedmont av Bkly 6601
- Gordon, Aaron Russia
3 Agr-2201 Ellsworth st Bkly 6037W
- *Gordon, Amy Oakland
14 LS-5602 Taft av, O Pied 6571
- Gordon, Edward Blair Berkeley
3 LS-1726 Euclid av Bkly 6706
- Gordon, Mary Elizabeth San Francisco
1(1) 3 LS-2745 Baker st
- Gordon, Rexford Lewis Berkeley
2 Agr-1920 Grove st Bkly 2076J
- Gorospe, Eulogio Aquino Seattle, Wn.
(1) 3 LS PreA-1932 University av
- Gorringer, Mary May Los Altos
1 LS-2627 Hearst av Bkly 4009
- Gosliner, Theodore Robert San Francisco
1 Com-306 Locust st, S F Flmr 3944
- Goss, Isabel Lane Ontario
3 LS-1715 LeRoy av Bkly 2351
- Goss, Merle Elwood Oakland
3 LS-3921 Ruby st, O Pied 7511
- Goss, Wesley Perry San Diego
3 Min-2630 Channing way Bkly 2761W
- Gossage, Mary Edna Petaluma
3 Com-1515 Spruce st Bkly 5734W
- Gould, Etta Madeline Downieville
1 LS-2315 Dwight way Bkly 4026
- Gove, Richard Leonidas Lewiston, Mont.
3 LS and 1 Juris-2401 Durant av Bkly 6504
- Gow, Kenneth Leonard Berkeley
21 Com-1734 Bushnell pl Bkly 1733
- Gowan, Edward Hale Philo
11 Mec-2646 Telegraph av Bkly 1389W
- Gowen, Loreine Marie Los Angeles
1 LS-2509 College av Bkly 7344J
- Grace, Dora Elizabeth Los Angeles
3 LS-1905 Virginia st
- Grace, John Francis Chico
21 LS PreM-2332 College av Bkly 1134
- Grady, Gladys Evelyn Dixon
24 LS-1547 Euclid av Bkly 6681
- Grady, Grace Katherine Los Angeles
1 LS PreA-1700 Euclid av Bkly 6789
- Grady, Henry Patrick Los Angeles
2 Mec-2436 Virginia st Bkly 2092W
- Grady, Mary Lucile Maroa, Ill.
2(1) 3 LS-2226 Chapel st Bkly 879
- Graeser, James B. Holtville
2 LS-2701 Hearst av Bkly 2421
- Graf, Juliette S. San Francisco
11 LS-390 Frederick st, S F Park 8678
- Graff, Edward Berkeley
22 LS-2808 Regent st Bkly 1008
- Graham, Alice Margaret Oakland
2 LS-4130 Gilbert st, O Pied 5324
- Graham, Arnold Wilson Tracy
2 LS-1711 Euclid av Bkly 3378
- Graham, Charles Edward Alameda
1 Com-2711 Washington st, A Ala 1229W
- Graham, Clyde A. Sacramento
2(1) 2 Com-2610 Durant av Bkly 6804
- Graham, Elizabeth Bradford Berkeley
2s LS-2708 Regent st Bkly 9125J
- Graham, Fred Ochiltree Wenatchee, Wn.
1 Com-2324 Piedmont av Bkly 4104
- Graham, Freda L. Upper Lake
1 LS-2811 Forest av Bkly 6553J
- Graham, Grace Katherine Fresno
1 LS-2141 Berkeley way Bkly 1596
- Graham, Helen Augusta San Francisco
4 LS-2418 Durant av
- Graham, Helen Loretta Oakland
1 LS-Caldwell Court apts, O Lksd 2729
- Graham, Mabel Isabel Oakland
3 LS-4130 Gilbert st, O Pied 5324
- Graham, Marguerite Cecelia Oakland
1 LS-Caldwell Court apts, O Lksd 2729
- Graham, Phyllis Elizabeth Berkeley
1 LS-2611 Webster st Bkly 4130J
- Graham, Wells Fremont Little Falls, Minn.
1 Mec-2717 Haste st Bkly 586
- Graham, William Samuel Berkeley
2s LS-2708 Regent st Bkly 9125W
- Gralla, Isadore Los Angeles
21 LS PreL-1932 Home st Bkly 7664W
- Gram, Andrew Vallejo
1s CE-2527 Ridge rd Bkly 6107
- Grandy, Willis I. Bakersfield
4 Com-1730 La Loma av Bkly 8716
- Granger, Jessie Oakland
1 LS-1225 E Twenty-fourth st, O Mer 967
- Grant, Alden Campbell Sacramento
11 LS-2717 Hearst av Bkly 5770
- Grant, Beatrice Oakland
1 LS PreM-1154 Oxford st Bkly 2549J
- Grant, Charles Dennis Ukiah
4 Agr-University Farm, Davis
- Grant, Donald Fiske Martinez
2 LS PreM-2711 Regent st Bkly 3473W
- Grant, Edward Ralph San Diego
21 Com-2438 Durant av Bkly 8757W
- Grant, Francis G. Berkeley
2 Min-2315 Dwight way Bkly 4026
- Grant, Francis Zeryl Ukiah
3 LS PreM-2401 Durant av Bkly 6504
- Grant, Helen V. Vacaville
2 LS-2714 Ridge rd Bkly 9093
- Grant, Henry Ward Healdsburg
21 Com-464 Scott st, S F Park 3731
- Grant, John Nagle Oakland
2 LS-2620 Bancroft way Bkly 8820
- Grant, Phil Stringham Santa Monica
4 LS-2706 Fulton st Bkly 6392
- Grant, Ralph Edward San Diego
11 Com-1539 Spruce st Bkly 6196

- Grant, William San Francisco
 *2 Agr-2820 Pacific av, S F Flmr 507
- Grantvedt, Dorothy Matilda Chicago, Ill.
 1 LS-68 York dr, P Pied 6415J
- Granvoll, Hazel Clare Spokane, Wn.
 2 LS-2226 Chapel st Bkly 879
- Graser, Frederick Arthur Riverside
 3 Min-2119 McKinley av Bkly 2792W
- Grasmoen, Arnold J. Le Grand
 2 Com-2527 Ridge rd Bkly 6107
- Grasovsky, Amihud Jaffa, Palestine
 *1 Agr-2419 Durant av Bkly 9149
- Grasser, Marjorie Genevieve Oakland
 *1 LS-2158 High st, O Frvl 658W
- Grassie, Marie Millinger Pasadena
 3 LS-2725 Channing way Bkly 7950
- Grassie, Sara Fearnas Pasadena
 4 LS-2725 Channing way Bkly 7950
- Graun, Richard Ernest San Francisco
 2 LS PreM-2535 Twenty-fourth av, O Frvl 488
- Grave, Beatrice Isa Oakland
 *1 LS-692 Lakeshore av, O Oakd 7272
- Gravem, Eva Berg Berkeley
 *12 LS-1828 Delaware st Bkly 9030W
- Gravem, Harold Larsen Stockton
 4 Com-2316 Bowditch st Bkly 8524
- Graves, Carl Anderson Clayton
 2 LS PreL-2605 Durant av Bkly 6981
- Graves, Charles Allen Napa
 1 LS PreM-2329 Carlton st Bkly 1673W
- Graves, Edith Frederika New York, N. Y.
 4 LS-2714 Durant av Bkly 3571J
- Graves, Florence Mattie Berkeley
 1 LS-1621 Julia st
- Graves, Francis Gibbons Alameda
 2 Chem-1611 San Antonio av, A Ala 145W
- Graves, Grace Kathlyn El Cajon
 2 LS-1837 Arch st Bkly 1765
- Graves, John William Clayton
 3 CE-2605 Durant av Bkly 6981
- Gravestock, Lillian Anna Patterson
 1 LS-2542 Durant av Bkly 1364
- Gray, Ada Sheridan Piedmont
 3 LS-337 Hillside av, P Pied 2179
- Gray, Caroline Isabelle Alameda
 *12 LS-911 Walnut st, A
- Gray, Catherine Underwood Hollister
 3 LS-2400 Bancroft way Bkly 2589J
- *Gray, Constance Evanston, Wyo.
 *14 LS-2610 Bancroft way Bkly 2617
- Gray, Edwards Fitzhugh Weaverville
 2 LS PreL-2514 College av Bkly 5146J
- Gray, Elsie Elizabeth San Francisco
 *1 Com-755 Capp st, S F Msn 7586
- *Gray, Everett Johnson Oakland
 *14 LS-598 Walsworth av, O Pied 5716J
- Gray, Gerald Harry Oakland
 3 LS PreM-598 Walsworth av, O Pied 5716J
- Gray, Helen LeConte Fresno
 (1) 2 LS-2318 Telegraph av Bkly 5964
- Gray, Helen Wainwright Evanston, Wyo.
 *1 Com-2610 Bancroft way Bkly 2617
- Gray, Hilda Margaret Lower Lake
 1 LS-Presentation Academy Bkly 2014
- Gray, Howard Lunt Berkeley
 1 Com-2827 Regent st Bkly 8838W
- Gray, John DeWitt Fresno
 3 Com-2318 Telegraph av Bkly 5964
- Gray, Lendal Galen Berkeley
 3 LS-2601 Durant av Bkly 23
- Gray, Leonore Margaret Oakland
 *12 LS-2201 Harrison st, O Lksd 1055
- Gray, Myrtle Gladys Modesto
 1s LS-2307 Hearst av Bkly 6815
- Gray, Ralph Chowchilla
 *1 Mec-2507 Ellsworth st
- Gray, Ralph Chapin Honolulu, T. H.
 *1 Mec-2529 Hilgard av
- Gray, Rebecca W. Oakland
 1 LS-337 Hillside av, P Pied 2179
- Gray, Robert A. Council Bluffs, Iowa
 1 LS-5212 Desmond st, O Pied 8390J
- Gray, Violet McLaren San Francisco
 4 Com-755 Capp st, S F Msn 7586
- Greaney, Emily Frances Needles
 2 LS-2435 Hilgard av Bkly 6406
- Greaser, Arthur Dewey Pomona
 (1) 2 Agr-2412 Piedmont av Bkly 5098
- Greathead, Alice Derrick San Francisco
 *1 LS-1003 Lincoln way, S F Snst 810
- Grecia, Tomas Jarabilla Lodi
 1 LS-1924 University av Bkly 2114
- Greeley, Julia Berkeley
 3 LS-2730 Virginia st Bkly 1025J
- Green, Anna Welda Lakeport
 1 LS-2415 Bowditch st Bkly 6656
- Green, Arda Berkeley
 4 LS-2322 Virginia st Bkly 9286W
- Green, Frederick Cooper, Jr. Phoenix, Ariz.
 2 Min-2021 Berkeley way Bkly 7949J
- Green, Gertrude Kathrine Berkeley
 1 LS-2935 Piedmont av Bkly 1375
- *Green, Gladys Marguerite Pocatello, Idaho
 *14 LS-2304 Telegraph av
- Green, Harold Lane Oakland
 1 LS PreM-485 Weldon av, O Oakd 3000
- Green, Harold Lyon Lincoln
 *13 LS PreL-2634 Bancroft way Bkly 5942
- Green, Harold R. Dos Palos
 2 Agr-2634 Bancroft way Bkly 5942
- Green, Ida Clara Stockton
 4 LS-2600 Durant av Bkly 7473
- Green, Metta Clare Berkeley
 4 LS-2322 Virginia st Bkly 9286W
- Green, Raymond Dewey Oakland
 1 Chem-2311 Haste st

- Green, Stanley San Francisco
1 Chem-2436 Durant av Bkly 6653W
- *Green, Virginia F. Berkeley
14 LS-1417 Bonita av Bkly 7983W
- Green, Wilber Allen Vallejo
3 Mec-2627 Ridge rd Bkly 2541
- Greenberg, Ben David Berkeley
(1) 3 Com-1206 Haskell st Bkly 55
- Greenberg, David Morris Berkeley
4 LS-2150 Center st Bkly 2268W
- Greenberg, Herman David San Francisco
21 LS-3220 Magnolia st, O Pied 3479
- Greene, Dorothy Hildebrand Portland, Ore.
2 LS-2456 Derby st Bkly 1828
- Greene, Elizabeth Eva-Frances Berkeley
12 LS PreM-11 Hillside ct Bkly 4420J
- Greene, George Arthur San Pedro
2 Mec-2305 Bancroft way Bkly 7461
- Greene, Henry Dart Pasadena
2(1) 2 Agr-2314 Haste st Bkly 4026
- Greene, Joe Strickler Sacramento
1 Com-2601 Durant av Bkly 23
- Greene, Louis Cauffman, Jr. San Francisco
13 Com-2527 Ridge rd Bkly 6107
- Greening, Earl McKnight Los Angeles
2s CE-2521 Channing way Bkly 9306
- Greenwood, Charles F. Berkeley
1 LS PreM-2525 Cedar st Bkly 8926W
- Greenwood, George Monroe Piedmont
4 LS-67 King av, P Pied 2299
- Greenwood, Jeannette Hannah San Francisco
1 Com-310 San Jose av, S F
- Greer, Edwin Daniel Berkeley
2 LS PreM-2628 Durant av Bkly 4772
- Greer, Ruth Alice Berkeley
3 LS-2628 Durant av Bkly 4772
- Gregg, Ina Myra Santa Cruz
4 LS-2330 Durant av Bkly 4085W
- Gregory, Annie-Laurie Berkeley
1 LS-2143 Cedar st Bkly 3197W
- Gregory, Edward Payso Fresno
12 Com-2409 Bowditch st Bkly 847J
- Gregory, Elizabeth McLean Berkeley
21 LS-Greenwood ter Bkly 364
- Gregory, Elmo Murry Arbuckle
4 Agr-2231 Shattuck av Bkly 5458W
- Gregory, John Belli Oroville
1 Com-2502 Bancroft way Bkly 1848
- Gregory, Julia Berkeley
1s LS-2509 Parker st Bkly 3506J
- Gregory, Lester George Fort Bragg
3 Mec-2134 Parker st
- Gregory, Marie Louise Berkeley
1 LS-1814 Addison st
- Gregson, A. Mable Alameda
1s LS-894 Union st, A Ala 2071
- Greenfell, Edward William Coulterville
21s Com-2416 Channing way Bkly 8167J
- Gribben, Hester Frederica Oakland
21 LS-1201 Hopkins st, O
- Grieg, Lucille Frances Oakland
24 LS-741 Prospect av, O Mer 2590
- Grier, Lisgar Patterson Los Angeles
12 LS-2251 College av Bkly 9107
- Griffin, Charles Willard, Jr. Alameda
2 LS-1232 Bay st, A Ala 279
- Griffin, Dorothy Cecelia Madera
1 LS-2911 Hillegass av
- Griffin, Everett San Francisco
3 LS-2529 Hearst av Bkly 40
- Griffin, Frances Merle Salinas
1 LS-2624 Virginia st Bkly 1548
- Griffin, Philip El Centro
4 Agr-2203 Atherton st Bkly 9368R
- *Griffin, Raymond Earl Berkeley
14 Agr-1552 Shattuck av
- Griffin, Robert William Martinez
4 Mec-2634 Bancroft way Bkly 5942
- Griffin, Thomas Calhoun Oakland
13 LS-892 Grand av, O Oakd 8129
- Griffis, Robert Loren San Francisco
4 Chem-2425 LeConte av Bkly 4334
- Griffith, Adelaide San Francisco
21 LS-Yosemite av nr. Indian trail Bkly 7771
- Griffith, Fern Viola Hemet
4 LS-2600 Durant av Bkly 7473
- Griffith, Golden Glenn San Francisco
4 LS-1700 Euclid av Bkly 6789
- Griffith, Hazel Elizabeth Wichita, Kans.
(1) 2 LS-2627 Hearst av Bkly 3229
- Griffiths, Hall McAllister Berkeley
3 LS PreL-1529 Shattuck av Bkly 8780W
- Grill, Lester Edward Missoula, Mont.
4 LS-2317 Durant av Bkly 982J
- Grim, Ruth Teresa Anaheim
4 Agr-2725 Channing way Bkly 7950
- Grimes, Floyd Summers Oakland
11 LS-1323 Ninety-eighth av, O
- Grimes, Lucy Salisbury San Francisco
2 LS-2714 Ridge rd Bkly 9093
- Grimes, Mamie Edith Denver, Colo.
11 LS-2714 Durant av Bkly 3571J
- Grimes, Margaret Weatherbee San Francisco
4 LS-2714 Ridge rd Bkly 9093
- Griswold, Grace Kellogg Santa Barbara
1 LS-1524 Arch st Bkly 1421
- Grizzle, Mervin A. Arroyo Grande
4 LS-1711 Euclid av Bkly 3378
- Groat, Warren Edwin Hanford
1 LS PreM-2600 Ridge rd Bkly 4710
- Grodsky, Isidor Lewis San Francisco
2 LS PreM-648 Hayes st, S F
- Groefsema, Christine E. Mountain Home, Idaho
3 Com-2314 Hilgard av Bkly 4033J
- Groesbeck, Katharine Mary Berkeley
4 LS-2425 College av Bkly 1165

- Grohman, George James Stockton
1 CE-2207 Oregon st Bkly 7675W
- Gross, Anna Hershey Berkeley
2 LS-2218 Blake st
- Gross, Bertrand Marvin San Francisco
2 LS PreL-1190 Fulton st, S F Flmr 593
- Gross, Gladys M. Ceres
(1) 2 LS-1941 Kittredge st Bkly 2482
- Gross, Harry Leon San Francisco
3 LS and 1 Juris-2248 Telegraph av
Bkly 9011
- Gross, Marian Sweasey Eureka
2 LS-2417 LeConte av Bkly 5650
- Grossman, Jacob Hirsch Alameda
1 LS PreL-2630 Bancroft way
Bkly 9360W
- Groth, Estelle Martha San Francisco
21 LS-37 Vicksburg st, S F Msn 4862
- Grout, Dorothy Ellen Watsonville
4 LS-2531 Ridge rd Bkly 7066
- Grove, Eva Lee Lawrence
3 LS-2511 Dwight way Bkly 7079W
- Grove, Miriam San Diego
2 LS PreM-2709 Channing way
Bkly 8528
- Grover, Flora San Francisco
4 LS-121 Belvedere st, S F Park 4588
- Grover, Marion Baker Oakland
1 LS-305 E Nineteenth st, O Mer 2730
- Groves, Everett Clement
Valley Center, Kans.
4 Com-2404 Fulton st Bkly 9143J
- Growney, Kathleen Coretta San Francisco
21 LS-530 Sanchez st, S F Msn 5819
- Grube, Ethel Maude Corning
3 Com-2533 Durant av Bkly 665
- Grunauer, Bertha Viola San Francisco
2 LS-900 Balboa st, S F Pac 5278
- Grundell, Joseph Jefferson Fresno
4 Min-1640 Euclid av Bkly 7057
- Grundman, Kathryn Eloise San Francisco
2 LS-236 Jersey st, S F
- Grunewald, Lauren Henry Pleasant Grove
2 LS PreL-2605 Durant av Bkly 6981
- Guercio, Camillo Vincent Santa Monica
1 Com-2501 Ridge rd Bkly 1335
- Guerra, Carlos Eugenio Perez
Mexico City, Mexico
21 Mec-2323 Dana st Bkly 5767
- Guiberson, Ellen Bernice Taft
23 LS-4285 Gilbert st, O Pied 4205J
- Guilford, Ralph Waldo Orland
3 Agr-University Farm, Davis
- Guirnela, Lucas Julandoni Iloilo, P. I.
21 Mec-1822 University av
- Gum, Connie Gretta Modesto
1 LS-2542 Chilton way Bkly 7499J
- Gunn, Harold Simpson Napa
2 Com-2527 Ridge rd Bkly 6107
- Gunzendorfer, Wilton Louis Monterey
3 LS-1809 Euclid av Bkly 1615
- Guppy, Eileen Almira Bishop
3 LS-1634 Walnut st Bkly 1730W
- Guppy, Harry Willoughby Bishop
1 Chem-1634 Walnut st Bkly 1730W
- Gupta, Sailendra Nath Calcutta, India
2 LS PreM-2043 Center st Bkly 2796
- Gurem, Isbar Singh Oakland
21 LS-1731 Allston way Bkly 3803J
- Gurney, Abram le Baron Hilo, T. H.
3 LS-2731 Channing way Bkly 7280
- Gustus, Helen Nora Long Beach
3 LS-2315 Dwight way Bkly 4026
- Gute, Heber Keeler Berkeley
21 LS-R F D No. 160 Bkly 9400R2
- Gutermute, Eunice Burke
3 LS-2525 Virginia st Bkly 5658
- Gutermute, Harriet Shaner Burke
1 LS-2525 Virginia st Bkly 5658
- Guthrie, James Lakenan San Francisco
3 CE-2850 Filbert st, S F Flmr 3353
- Gutierrez, Frank L. Azusa
2 Com-2635 Channing way Bkly 2606
- Gutsch, Elinor Alameda
1 LS-2122 Clinton av, A Ala 246
- Gutsch, Irma Siglinde Alameda
3 LS-2122 Clinton av, A Ala 246
- Guy, Harriet Geraldine Berkeley
4 LS-2515 Hillegass av Bkly 707Q
- Gwynn, Charles G. San Francisco
2 LS-3868 Jackson st, S F Pac 5539
- Gwynn, May Los Angeles
2 LS-2418 College av Bkly 4440
- Gwynn, Robert Henry Los Angeles
2 Chem-2416 Durant av
- Haake, Elizabeth Anna Oakland
1 LS-1525 Oak st, O Lksd 2399
- Haas, Bertha Olive Riverside
(1) 3 LS-2509 College av Bkly 7344J
- Haas, Glenn Rexford Ferndale
2 LS-2419 Durant av Bkly 9149
- Haas, Harold Benjamin Oakland
21 LS PreL-5825 Grove st, O Pied 5200J
- Haas, Harriet Averill Piedmont
3 LS and 1 Juris-218 Bonita av, P Pied 4248
- Haas, Wales Averill Piedmont
1 LS PreM-422 Blair av, P Pied 6169
- Haberkorn, Herbert Walter Berkeley
4 CE-1423 Walnut st Bkly 3629J
- Hacker, Margaret Jane San Francisco
2 Com-2600 Durant av Bkly 7473
- Hadley, Edward Fuller Ontario
23 Com-2248 Telegraph av Bkly 9011
- Hadley, Paul Thomas San Francisco
2 Mec-129 Haight st, S F Park 4841
- Haegelin, Hugh Francis Oakland
3 Agr-2614 Dwight way Bkly 5988
- Haertig, Frieda Ida Woodsboro, Tex.
2(1) 3 Com-2131 Derby st Bkly 3605W

- Hafen, Annie Woodbury Bunkerville, Nev.
1 LS-1641 Stuart st
- Haffner, Anna Elizabeth Detroit, Mich.
4 Com-3306 College av
- Hagensen, Madeline Augusta San Francisco
4 LS-2627 Hearst av Bkly 4009
- Haggerson, Hazel Margaret Berkeley
2 LS-2523 Dwight way Bkly 1027J
- Haglund, Carl Elverson San Francisco
1s Mec-1079 Fourteenth st, S F
Mrkt 9273
- Haglund, Roger Walter Riverside
2 LS-2735 Haste st Bkly 8613
- Hagman, Edgar Albert Watsonville
4 Chem-2312 College av Bkly 893W
- Hagopian, John K. Fresno
2 LS-1508 Oxford st Bkly 3201W
- Hagopian, Ralph D. Berkeley
1 Mec-804 Santa Barbara rd Bkly 7534J
- Hahlo, Anne Francis Seattle, Wn.
1 LS-2542 Durant av Bkly 1364
- Hahn, Carl Kail San Jose
1(1) 2 Mec-791 O'Farrell st, S F
- Hahn, Donald Senour Piedmont
1 LS PreA-2079 Oakland av, P
Pied 2537J
- Hahn, Vera Louise Oakland
2 LS-1162 Oxford st Bkly 1723W
- Hahne, Bruno Cape Town, South Africa
4 Agr-University Farm, Davis
- Haight, L. Caneron Stockton
2 LS PreM-2345 College av Bkly 62
- Haight, Stanton Roberts San Francisco
1 Com-418 Fortieth av, S F Pac 6555
- Haines, Aimee Alzada Fresno
3 LS-2520 Durant av Bkly 1675
- Haines, Alfred De Witt Santa Barbara
3 LS and 1 Juris-2200 Piedmont av
Bkly 6601
- *Haken, Myrtle Berkeley
14 LS-2623B Parker st Bkly 2428J
- Halbert, Sherrill Terra Bella
1 LS PreL-2634 Bancroft way Bkly 5942
- *Haldeman, Keene Oliver Berkeley
14 LS and 1 Med-3034 Hillegass av
Bkly 6529W
- *Hale, Merle Van Ness Fullerton
14 LS-Oxford apts Bkly 9341J
- *Hale, Ray Morrison Fullerton
14 Agr-Oxford apts Bkly 9341J
- Hales, Irma Gustine
4 LS-2524 LeConte av Bkly 2531
- Halford, Elizabeth Agnes Dinuba
4 LS-1632 Spruce st Bkly 764
- Halford, Joseph Olney Vallejo
1 Chem-1830 Hearst av
- Hali, Alfreda Campbell Los Angeles
2(1) 2 Com-2438 Haste st Bkly 3053W
- Hall, Betty Tracy Ophir
14 LS-1736 Highland pl Bkly 210J
- Hall, Dorothy Elizabeth Petaluma
4 LS-2714 Ridge rd Bkly 9093
- Hall, Emogene Margaret Alameda
1 LS-1337 Regent st, A Ala 1572J
- Hall, Ethel Eleanor San Jose
2(1) 2 LS-2821 Hillegass av Bkly 2543J
- Hall, Fleta Maurine Berkeley
4 LS-2420 S Atherton st Bkly 2219W
- Hall, Florence Lee Stockton
2 LS-1632 Spruce st Bkly 764
- Hall, Frances Margaret Pasadena
2 LS-2218 Dana st Bkly 3267
- Hall, George Lyman Washington, D.C.
1 Agr-2647 Durant av Bkly 102
- Hall, Jannette Corcoran
4 LS-2530 Ridge rd Bkly 7084
- Hall, John William Berkeley
3 LS-2600 Bancroft way Bkly 1901
- *Hall, Lowell Carey Oakland
14 LS-2522 Ridge rd Bkly 5950
- Hall, Mabel Spackman Salt Lake City, Utah
3 LS-2429 Haste st Bkly 1194J
- Hall, Marguerite Helen Alhambra
4 LS-2627 Hearst av Bkly 3229
- Hall, Mary Virginia Fresno
3 Com-2520 Durant av Bkly 1675
- Hall, Raymond A. Berkeley
3 Mec-1721 Beverly pl Bkly 6090W
- Hall, Robert Louis, Jr. Sacramento
4 LS and 2 Juris-2627 Ridge rd
Bkly 2541
- Hall, Ruth Higgins Pocatello, Idaho
3 LS-145 Shasta av Bkly 276
- Hall, Valeria Winnefred El Cajon
1 LS-1837 Arch st Bkly 1765
- *Hall, Verne Berkeley
14 LS-2535A Hillegass av
- Hall, Victor Ernest Victoria, B.C.
3 LS-2314 Dwight way Bkly 1693J
- Hall, Warren Joseph Watsonville
1 LS-2247 Bancroft way
- Hall, William Bryan San Jose
4 Com-2333 Channing way Bkly 3596
- Hallgren, Cathleen Flora San Francisco
1 LS-924 S Benito rd Bkly 1365W
- Halverson, Josephine Helen Berkeley
12 LS-2339 Blake st
- Halverson, Laura Adeline Berkeley
2 LS-2339 Blake st
- Ham, Charles William Oakland
12 Min-5931 Taft av, O Pied 8694W
- Hamby, Alvin Sargent Berkeley
4 LS-2620 Benvenue av Bkly 7380W
- Hamer, Clarence Henry Pomona
1 LS-2228 Dana st
- Hamill, James Martin San Francisco
3 LS PreL-2601 Durant av Bkly 23
- Hamilton, Alice Elizabeth Nampa, Idaho
2 LS-2534 Ridge rd Bkly 9578W

- Hamilton, Arthur McWhinney
 (1) 3 Com-2527 Ridge rd Oberlin, Ohio Bkly 6107
 Hamilton, Aymer Jay Berkeley Bkly 1049J
 2s LS-2636 Hilgard av Berkeley
 Hamilton, Clarice Roberta Berkeley Bkly 9300
 12 LS-Hotel Claremont Berkeley
 Hamilton, Gladys Beatrice Glendale Bkly 6406
 4 LS-2435 Hilgard av Glendale
 Hamilton, James Francis National City Bkly 5988
 2 LS-2614 Dwight way Berkeley
 Hamilton, James Telford Berkeley Bkly 4010
 11 Mec-2970 Avalon av Berkeley
 Hamilton, John Bruce Berkeley Bkly 6580W
 3 Com-2415 Warring st Berkeley
 Hamilton, Louis Cnopius Petaluma Bkly 1053
 2 Com-2417 Bancroft way Petaluma
 Hamilton, Norman Standart Oroville Bkly 8716
 4 Mec-1730 La Loma av Oroville
 Hamilton, Roger Farrell Oakland Bkly 7280
 2 Com-2731 Channing way Oakland
 Hamilton, Ruth Gertrude Berkeley Bkly 9300
 13 LS-Hotel Claremont Berkeley
 Hamilton, William Angus Mill Valley Bkly 6706
 22 Com-1726 Euclid av Mill Valley
 Hammatt, Hallett Barker Oakland Bkly 5131
 1 LS-2955 Linden av Oakland
 *Hammers, Herbert Gorham Newman
 14 LS PreM-1912 Haste st Newman
 Hammerslough, Alfred Martin Anaconda, Mont. Bkly 3437
 3 Com-2521 Durant av Anaconda, Mont.
 Hammond, Benjamin Miles Los Angeles Bkly 691J
 (1) 3 Com-2546 Chilton way Los Angeles
 Hammond, Harry, Jr. Berkeley Bkly 5098
 1 LS-2412 Piedmont av Berkeley
 Hammond, Richard Austin Gridley Bkly 4901W
 1 Mec-2629 Piedmont av Gridley
 Hammond, Samuel Floyd, Jr. Berkeley Bkly 8626W
 1 Com-2621 LeConte av Berkeley
 Hammonds, Laura Denair Bkly 4558
 3 LS-2228 Chapel st Denair
 Hammonds, Muriel Frances Westley Bkly 3287
 2 LS-2629 Haste st Westley
 Hammons, Angelus Rosaline Berkeley Bkly 8091J
 2 LS-1806 Franklin st Berkeley
 Hammons, Dorothy Gertrude Berkeley Bkly 5540W
 11 LS-2500 Bancroft way Berkeley
 Hampton, Earl William Walnut Grove Bkly 8615J
 3 LS PreA-2237 Virginia st Walnut Grove
 Hampton, Mabel E. Live Oak Bkly 8615J
 4 LS-2237 Virginia st Live Oak
 Hanawalt, Helen Catherine McFarland Bkly 7817W
 2 LS-2214 Parker st McFarland
 Hancock, Adah Christine Piedmont Pied 2516W
 2 LS-130 Montecello av, P Piedmont
 Hancock, Clarice Marie Piedmont Lksd 1140
 11 LS-Peralta apts, O Lksd
 Hancock, Donald Welborn Riverside Bkly 23
 3 LS-2601 Durant av Riverside
- Hancock, Sherwood Charles Berkeley Bkly 1174J
 1 Com-2540 Ellsworth st Berkeley
 Handyside, Alice Florence Los Angeles Bkly 4307W
 3 LS-2564 Buena Vista way Los Angeles
 Hanebut, Henri William Portland, Ore. Bkly 78
 2 Com-2713 Haste st Portland, Ore.
 Haney, Christian William Forest Hill
 2s Agr-2059 University av Forest Hill
 Haney, William Edward Lawrence, Kans. Bkly 4104
 2(1) 2 Mec-2324 Piedmont av Lawrence, Kans.
 Hankerson, Rubie P. Seattle, Wn. Bkly 4524
 1s Com-835 Arlington rd Seattle, Wn.
 Hankla, Josephine San Diego Bkly 5650
 3 Com-2417 LeConte av San Diego
 Hanley, William Bernard San Francisco Bkly 7804
 3 LS PreL-2610 Durant av San Francisco
 *Hanlon, Edna Berenice San Francisco
 14 LS-2315 Parker st San Francisco
- Hann, Anna Orland Bkly 2271W
 2 LS-2524 Virginia st Orland
 Hannaford, Duke Oliver Sacramento Bkly 2722
 3 Com-1715 Euclid av Sacramento
 Hanrahan, Marshall Shannon Palo Alto Bkly 1249
 1 Mec-2240 Telegraph av Palo Alto
 Hanscom, Lois Elinor St. Maries, Idaho
 1 LS-2005 Parker st St. Maries, Idaho
 Hansen, Aiyuna Marie Bangkok, Siam Bkly 4026
 2 LS-2314 Haste st Bangkok, Siam
 Hansen, Banna Alma Chico Bkly 3316J
 2s LS-2617 1/2 Ellsworth st Chico
 Hansen, Borge Sypli Aarhus, Denmark Bkly 1765
 1(1) 3 LS-1837 Arch st Aarhus, Denmark
 *Hansen, Carl Emil San Francisco Bkly 6716
 14 OE-2616 Virginia st San Francisco
 Hansen, Edna Ruth Alameda Ala 2091W
 4 LS-1320 Weber st, A Alameda
 Hansen, Hans William Palo Alto Bkly 1901
 2 Agr-2600 Bancroft way Palo Alto
 Hansen, Kirby Walter Fresno Bkly 5942
 1 LS-2634 Bancroft way Fresno
 Hansen, Lillian Martha Bangkok, Siam Bkly 4026
 (1) 3 LS-Lafayette apts Bangkok, Siam
 Hansen, Maude Thelma Ventura Bkly 7427W
 4 LS-1931 Virginia st Ventura
 Hansen, Meta Gladys Fresno Bkly 8476J
 1 LS-2416 College av Fresno
 Hansen, Ruby Jean Fortuna Bkly 8464W
 4 LS-2500 Durant av Fortuna
 Hanson, Ernest San Anselmo Bkly 6254
 1s LS-2200 Bancroft way San Anselmo
 Hanson, Marion Gardiner San Francisco S F Frkn 6696
 21s LS-1480 California st San Francisco
 Haraburda, Caesar Wandalin San Francisco
 21 Mec-1907 University av San Francisco
 Harada, Masa Atsu Riverside Bkly 6441
 4 LS and 1 Med-1739 Euclid av Riverside
- Harbach, Leonard Edward, Jr. Des Moines, Iowa
 (1) 3 Agr-2601 Channing way Des Moines, Iowa
 Bkly 5904

Harbers, Leland Gerard	Waddington	Harper Ellen Mae	Ione
2 Com-2428 College av	Bkly 5831	4 LS-2618½ College av	Bkly 8182J
Harbine, Ella Ruth	Sebastopol	Harper, Helen Talitha	Berkeley
2 LS-1837 Arch st	Bkly 1765	1 LS-2020 Grant st	Bkly 4490
Harbinson, A. Marshall	Sacramento	Harper, Ivan Smith	Akron, Ohio
3 LS and 1 Juris-2625 Hearst av	Bkly 9535	(1) 3 Com-2432 Ellsworth st	Bkly 6708W
Hardell, John David	Fort Bragg	Harper, Lawrence Averell	Oakland
¹¹ Chem-2314 Virginia st	Bkly 9067W	3 LS PreL-283 Park View ter, O	Oakd 6661
Hardenbergh, Karl Delbert	Berkeley	Harper, Margaret	Monterey
¹² Chem-2249 Fulton st	Bkly 3583	1 LS-2511 Dwight way	Bkly 7079W
Harder, William Ralph	Reedley	Harper, Marian Eloise	San Francisco
3 LS PreM-2508 Haste st	Bkly 767	¹¹ LS PreL-1922 Page st, S F	Park 5474
Harding, Gustav Thayer	San Diego	Harpham, Dorothy	Redlands
2 Com-2731 Channing way	Bkly 7280	4 LS-2406 Telegraph av	Bkly 5278W
Harding, John Paul	Van Nuys	Harrell, John Frank	Oakland
3 Mec-2334 Derby st	Bkly 5104J	¹² LS PreL-4220 Montgomery st, O	
Harding, Virgil Seth	Berkeley	Harrell, Royal Lutén	San Francisco
²² Com-5433 Thomas st, O	Pied 8550J	1 LS-2630 Bancroft way	Bkly 8854
Hardison, Harvey	Berkeley	Harrier, Lewis Gregory	Oakland
4 Min-2500 Durant av	Bkly 1381W	4 LS-6457 Benvenue av, O	Pied 3192
Hardstein, Rose M.	San Francisco	Harriman, Marguerite Anna	Appleton, Wis.
4 LS-2313 Haste st	Bkly 5198J	1 LS-6436 Benvenue av, O	Pied 479J
Hardwick, Katherine Brown	Malden, Mass.	Harring, Sydney E.	Marquette, Mich.
4 LS-2723 Durant av	Bkly 9531	¹¹ LS-801 Sutter st, S F	Frkn 1129
*Hardwick, Perry Emerson	San Francisco	Harrington, Carolyn Viola	Oakland
¹⁴ LS and 1 Juris-229 Steiner st, S F		1 LS-514 Sixty-third st, O	Pied 3947W
Hardy, Norman	Fresno	Harrington, Emerson Douglas	Berkeley
1 LS-2634 Bancroft way	Bkly 5942	²¹ Mec-2331 Blake st	Bkly 3577W
Hare, Alfreda Emerson	Berkeley	Harrington, Gertrude Frances	Berkeley
1 LS-2229 Chapel st	Bkly 1642	8 LS-2331 Blake st	Bkly 3577W
Harelson, Clarice	Orland	Harrington, Harold Everett	Hanford
¹¹ LS-1406 Hawthorne ter	Bkly 6116J	1 CE-2503 Ellsworth st	Bkly 9277J
Harford, Doris Lorene	Berkeley	Harrington, Ruth Ellen	Berkeley
3 LS-2214 Dana st	Bkly 1160	1 LS-2331 Blake st	Bkly 3577W
Hargear, William Allan	Berkeley	Harrington, Scott Boarman	Berkeley
²² LS-2928 Derby st	Bkly 3557J	4 Agr-2331 Blake st	Bkly 3577W
Hargrave, Gertrude Adele	Medford, Ore.	Harris, Alice H.	Oakland
2 LS-2119 Addison st	Bkly 3458W	²¹ LS-4312 Gilbert st, O	Pied 3752
Hargrave, Hal	Pomona	Harris, Betty Marcella	San Francisco
¹¹ LS-2412 Piedmont av	Bkly 5098	¹² LS-56 Alma st, S F	Park 5708
Hargrove, Bernice Brown	Lindsay	Harris, Blanche	Berkeley
(1) 3 LS-2017 Lincoln st	Bkly 4706J	1 LS-2732 Channing way	Bkly 7026
Hargrove, Rubye Mae	Auburn	Harris, Catherine Waller	Berkeley
1 LS-2017 Lincoln st	Bkly 4706J	1 LS-2935 Elmwood ct	Bkly 6977W
Harker, Albert Wesley	San Francisco	Harris, Charles Marshall	Mare Island
2 CE-138 Eleventh av, S F	Pac 4714	¹¹s LS PreM-2415 Dwight way	Bkly 6458W
Harlan, Gilman Smith	Woodland	Harris, Donna	Ione
1 Agr-Oxford apts		2 LS-2531 Channing way	Bkly 7068W
Harling, Margaret Isabel	Woodland	Harris, Fay	Alameda
1 LS-2613 Virginia st	Bkly 7371	(1) 2 LS-1415 Benton st, A	Ala 1520J
Harn, Winnifred Grace	Moravia, Iowa	Harris, Florence Vivian	Grayburg, Tex.
(1) 3 LS-2233 Bancroft way		3 Com-1903 Henry st	Bkly 8988J
Harnish, J. Dewey	Upland	Harris, Heck Gilmore	Portales, N. M.
(1) 2 LS PreA-2421 Virginia st	Bkly 1171J	(1) 3 LS-2815 Regent st	Bkly 7821W
Harp, Adrian Vann	Fresno	Harris, Helen Luella	San Francisco
4 LS-1932 Home st	Bkly 7664W	1 LS-272 Funston av, S F	Pac 3679
Harper, Earle Ramond	Los Angeles	Harris, Howard Avery	Fowler
3 LS-2116 Bancroft way	Bkly 4212	1 CE-1912 Parker st	Bkly 1271W

- Harris, Irene Alturas
3 LS-2511 Durant av Bkly 1762W
- Harris, John Radell Tucson, Ariz.
(1) 4 Com-1809 Euclid av Bkly 1615
- Harris, Josephine H. Piedmont
21 LS-128 Bonita av, P Pied 297
- Harris, Lloyd Francis Los Angeles
1 LS PreL-2501 Ridge rd Bkly 1335
- Harris, Mahlon Lester Eureka
21 Min-1606 Bancroft way Bkly 2617
- Harris, Marion Reinoehl Massillon, Ohio
2 Agr-1813 Bonita av Bkly 2929J
- Harris, Mervin Samuel Kansas City, Kans.
1(1) 2 Com-1715 LeRoy av
- Harris, Pauline Helen San Francisco
21 LS-2632 Durant av Bkly 5137W
- Harris, Philip John Danville
3 LS PreM-Danville
- Harris, Robert Vernon Los Angeles
2 LS-2601 Channing way Bkly 5904
- Harris, Roy Ellsworth Irwindale
21 LS-2430 Channing way Bkly 5957J
- Harris, Thomas West Berkeley
2 LS-2935 Elmwood ct Bkly 6977W
- Harris, Warren Lee Modesto
21 Com-2230 Bancroft way
- *Harris, William Larue Etna Mills
14 Com-2003 Prince st Bkly 2844
- Harrison, Agnes Emily San Francisco
3 LS-2723 Durant av Bkly 9531
- Harrison, Alfred Benjamin Los Angeles
2 Com-2325 Dana st Bkly 3160W
- Harrison, Fred G. Los Angeles
2(1) 2s Agr-1544 Spruce st Bkly 8819J
- Harrison, Harry Herman Bloomington
3 LS-854 Athens av, O Lksd 2188
- Harrison, Helen Elizabeth Rockford, Ill.
4 LS-2624 Virginia st Bkly 1548
- Harrison, Portia Louise Sonoma
2 LS-2015 Hearst av
- Harrison, Woodford Francis Vacaville
3 Chem-2317 Durant av Bkly 982J
- Harriss, Harold Herbert Oakland
3 LS PreA-2327 LeConte av Bkly 8978
- Harrold, William Probasco, Jr. Alameda
11 Com-1305 Weber st, A Ala 4033
- Harron, Marion Janet San Francisco
1 LS PreL-2333 Cedar st Bkly 4088W
- Harroun, Mary Josephine San Francisco
4 LS-1531 Scenic av Bkly 3444W
- Harstine, Ruby Vernice Lincoln, Neb.
2(1) 3 LS-1503 Albany ter
- Hart, Charles Edwin San Francisco
12 LS PreM-2609 Hillegass av Bkly 803J
- Hart, Mabel Irene Modesto
(1) 3 LS-2330 Durant av Bkly 4085
- Hart, Margaret San Francisco
21 LS-251 Second av, S F Pac 3898
- Hart, Newell Cadien Alameda
12 LS-1640 Euclid av Bkly 7057
- Hart, Sarah San Francisco
1s LS-620 Sutter st, S F Pspt 6500
- Hartdegen, Cova A. Twin Falls, Idaho
12 Com-2515 LeConte av Bkly 4561
- Harter, Edward Lin Fresno
21 Chem-2150 Center st
- Harter, Leonard Jack Yuba City
11 Com-2521 Hearst av Bkly 708
- *Harter, Robert Lawrence Berkeley
14 LS-2610 Durant av Bkly 7804
- Harter, Ruth Yuba City
2 LS-1715 LeRoy av Bkly 2351
- Hartley, Mabel Clara Medford, Ore.
4 LS-2119 Addison st Bkly 3458W
- Hartman, Raymond Barnes Pasadena
4 LS-2620 Bancroft way Bkly 8870
- Hartmann, Emile Daniel San Francisco
1 CE-1701 Turk st, S F Flmr 4456
- Hartwell, Ruth S. Santa Barbara
3 Agr-University Farm, Davis
- Hartz, Esther Margaret Berkeley
3 LS-2538 Channing way Bkly 5972
- Harvent, William Elliott Oakland
1s Juris-547 Twenty-fourth st, O
Lksd 2465
- Harvey, Claire Bernice Sacramento
2(1) 3 LS-Hotel Whitecotton Bkly 7300
- Harvey, Joseph Balentine San Francisco
14 LS-2620 Bancroft way Bkly 8870
- Harvey, Mildred Lorraine Fairmont, W. Va.
(1) 3 LS-2416 College av Bkly 8476J
- Harvey, Urla Estelle Amsterdam
(1) 3 LS-2765 Prince st Bkly 3827
- Hascal, Ruth Mare Island
3 LS-2627 Hearst av Bkly 4009
- Hasegawa, Akira San Francisco
3 Mec-2009 Buchanan st, S F West 4280
- Hashimoto, Hidetoshi Aibin San Francisco
2 LS-1739 Euclid av Bkly 6441
- Haskell, Mervyn James Petaluma
1 Mec-1640 Euclid av Bkly 7057
- Haskell, Robert Kelsey Oakland
1 Mec-2226 Durant av Bkly 5691
- Haskell, Thurlow Ainsworth Petaluma
13 LS-1640 Euclid av Bkly 7057
- Haskin, Loren Fletcher Pomona
2 Com-2647 Durant av Bkly 102
- Hasson, Cyril James Richmond
1 LS-630 Twenty-fifth st, R
- Hastings, Andrew Stanley Oakland
4 LS and 1 Juris-2717 Haste st
Bkly 586
- Hatch, Augusta Wallis Berkeley
2 LS-1836 Francisco st Bkly 3007J
- Hatch, Frances Rutledge Oakland
1 LS-1715 LeRoy av Bkly 2351
- Hatch, Lois Elizabeth Lodi
2 LS-2427 Dana st Bkly 1437W
- Hatch, Polly R. Modesto
23 LS-2112 Durant av Bkly 7751W

- Hatcher, Cly Howard Ontario
1 LS PreM-1912 Parker st Bkly 1271W
- Hatcher, Mildred Carolyn Sacramento
11 LS-2424 Virginia st Bkly 3645J
- Hatfield, John Glover Berkeley
3 Com-2633 LeConte av Bkly 2302
- Hatfield, Robert Miller Berkeley
22 Mec-2633 LeConte av Bkly 2302
- Hathaway, Merle Alice San Francisco
21 LS-Letterman General Hospital, S F West 7180
- Hatherell, George Allen Inglewood
1 Chem-2235 Durant av
- Haub, Karl George San Francisco
21 Chem-1476 Nineteenth av, S F Snst 1119
- Hauch, Eugenia Agnes Alameda
4 LS-2071 San Antonio av, A Ala 218
- Hauselt, Elisabeth Ernesta San Francisco
21 LS-136 Frederick st, S F Mrkt 8767
- Hauser, Ethel Marie Dinuba
1 LS-1333 Walnut st Bkly 6757J
- Haven, Clarence Melvin Oakland
11 LS-1066 Fifty-fourth st, O
- Haven, Van Allen Berkeley
3 LS-2811 Channing way Bkly 2214J
- Havens, John Weston, Jr. Berkeley
2 LS-2631 Benvenue av Bkly 8141
- Haviland, Carlton Andrew Berkeley
3 Agr-University Farm, Davis
- Haviland, Doris Wells San Francisco
11 LS-2101B Webster st, S F West 5583
- *Haw, Mary San Jose
14 LS-2247 Bancroft way Bkly 3873
- Hawes, Ben F. Centerville
23 LS-2046 Twenty-fourth av, O Frvl 3026
- Hawes, Rollin Boardman Everett
2 Mec-3038 Deakin st Bkly 1628W
- Hawes, Thomas Woodson Lodi
3 Com-2401 Durant av Bkly 6504
- Hawkes, Philip Turner Berkeley
11 Com-1537 Milvia st Bkly 525W
- Hawkins, Cecil Jerome Berkeley
4 LS PreM-2406 Telegraph av
- Hawkins, Ruth Emmett, Idaho
1 LS-1715 Euclid av Bkly 2722
- Hawkins, William John, Jr. Portland, Ore.
2 Com-2713 Haste st Bkly 78
- *Hawkinson, Wendell Louise Bristol, S. D.
14 LS-1921 University av Bkly 4631W
- Hawley, Margaret Ellen Rio Vista
1 Com-1534 Fourth av, O Mer 2591
- Haworth, Chloe San Francisco
11s LS-1716 LeRoy av Bkly 4311
- Haworth, Katherine Frothingham San Francisco
4 LS-2624 Virginia st Bkly 1548
- Hayashi, Masao San Francisco
1s Mec-1918 Francisco st Bkly 1467
- Hayashi, Motozo Osaka, Japan
11 Com-1739 Euclid av Bkly 6141
- Haycock, Nell Isabella Olympia, Wn.
1 LS-1528 Hawthorne ter Bkly 4005W
- Hayden, Charles Thomas Oakland
3 LS PreM-2938 E Fourteenth st, O Frvl 2286J
- Hayden, Esther Valee Denver, Colo.
21 LS-2218 Dana st
- Hayes, Carroll Victor Rockford, Ill.
3 Chem-2413 Durant av
- Hayes, Ethel Margaret Butte, Mont.
4 LS-726 Sutter st, S F Pspt 5732
- Hayes, Florence Eugenia Cupertino
1 LS-2627 Hearst av Bkly 3229
- Hayes, John David Santa Ana
(1) 2 Chem-2436 Durant av Bkly 6653W
- Hayes, Joy Bassett San Jose
2(1) 3 Com-2717 Hearst av Bkly 5770
- Hayford, Charlotte Berkeley
24 LS-2433 Ward st Bkly 2251W
- Haymond, Scott Coy Pasadena
4 LS PreA-2214 Bancroft way Bkly 1431W
- *Hayne, Benjamin Stiles San Francisco
14 LS PreA-2529 Hearst av Bkly 40
- Haynes, Camille Nesbit Berkeley
2 LS-2430 College av Bkly 1144J
- Haynes, Evan Berkeley
14 LS-918 Mono st Bkly 1184J
- Haynes, Harold Douglas Berkeley
4 Min-2101 Telegraph av, O Lksd 1700
- Hays, Helen Berkeley
(1) 2 LS-2741 College av Bkly 9005J
- Hays, Marguerite Orah Fullerton
4 LS-2617 Virginia st Bkly 4844W
- Hays, Marvin Perry Berkeley
12 LS-1503 Virginia st Bkly 5928W
- Hays, Mary Emily Oakland
13 LS-1920 Telegraph av, O Lksd 1250
- Hays, Mildred Esther Watsonville
4 LS-1818 Hearst av Bkly 1870J
- Hays, Pearl Leone Clovis
2 LS-1837 Arch st Bkly 1765
- Hays, Robert Paden Berkeley
2(1) 3 LS PreM-2741 College av Bkly 9005J
- *Hays, Ruth Irma Watsonville
14 LS-1818 Hearst av Bkly 1870J
- Haywood, Dorothy Kansas City, Mo.
(1) 2 LS-2400 Durant av
- Haywood, Ruth Mary Kansas City, Mo.
1 LS-2330 College av Bkly 1803
- Hazen, John Wesley Coalinga
2 Mec-2327 Valley st Bkly 5751J
- Hazlett, Elizabeth San Francisco
13 LS-2838 Derby st Bkly 8282J
- Head, Adrian Frederick Hollywood
2 Com-2713 Haste st Bkly 78

- Healey, Ettie Miriam Madera
4 LS-1701 Dwight way Bkly 2973W
- Healey, James Waldemar Oakland
1 LS-4815 Webster st, O Pied 3918
- Healey, Marie Claire San Francisco
12 LS-2269 Filbert st, S F
- Healy, Myrtle Bernice Oakland
3 LS-5101 Foothill blvd, O Frvl 887
- Heaney, William Vincent San Francisco
(1) 4 CE-4287 Twenty-third st, S F
Msn 3541
- Heard, Bartlett Bradford Phoenix, Ariz.
2 LS-2426 Virginia st Bkly 564
- Heard, Estelle Emily Oakland
21 LS-5417 Thomas st, O Pied 3246W
- Heard, John W. Bakersfield
4 LS-Hotel Whitecotton Bkly 7300
- Heath, Erle Tehachapi
2s Com-2724 Channing way
- Heathcote, James Gerard Hanford
14 Com-2630 Bancroft way Bkly 4488J
- Heathman, Walter William Pomona
13 Min-1730 La Loma av Bkly 8716
- Heaton, Lenore Grace Paso Robles
2 LS-2439 Woolsey st Bkly 1459W
- Hecke, Leila Elizabeth Woodland
(1) 3 Agr-University Farm, Davis
- Hedges, L. Abbott Richmond
(1) 3 LS PreM-2532 Hillegass av
Bkly 561J
- Hedlund, Clara Portland, Ore.
2(1) 2 LS-1617 Euclid av Bkly 4340
- Heegler, Fred Didier Vallejo
13 LS-2617 Durant av Bkly 822
- Heffernan, Carmelita Stockton
4 LS-2721 Haste st Bkly 8800
- Hegerhorst, Melvin John San Francisco
2 Chem-2421 LeConte av Bkly 3500
- Hegerty, Anne Elizabeth Berkeley
4 Com-2210 Russell st Bkly 8607W
- Heggie, Dorothy Mulford Santa Barbara
(1) 2 Com-2515 LeConte av Bkly 4561
- Heid, Carlotta Alameda
3 LS-1239 Bay st, A Ala 682J
- Heid, Gordon Witherspoon Alameda
1 Mec-1239 Bay st, A Ala 682J
- Heidt, Horace Murray Alameda
1 LS-2247 San Antonio av, A Ala 666
- Heine, Ruth Clarian Berkeley
11 LS-1801 Dwight way Bkly 7401
- Heinicke, Harold Miller San Francisco
1 Com-1324 Cole st, S F Mrkt 9026
- Heise, Hilda M. Gardnerville, Nev.
4 LS-2329 Channing way
- Heitmeyer, Fred A. Santa Cruz
3 Min-2614 Dwight way Bkly 5988
- Helbach, Merle Raymond San Francisco
3 Agr-3176 Twenty-fourth st, S F
Msn 1163
- Helbok, Irma Frances Portland, Ore.
3 LS-1334 Arch st Bkly 6743
- Helfer, Viola Berkeley
2 LS-1412 McGee av Bkly 6092W
- Helfman, Miriam Pasadena
2 LS-2520 Durant av Bkly 1675
- Helgeson, Harold Ahart San Francisco
1 LS-2430 Channing way Bkly 5957
- Helland, Virginia Grace Spring Grove, Minn.
2 LS-2704 Dana st Bkly 6987J
- Hellen, William Polk Hollywood
1 LS PreA-2821 Hillegass av Bkly 6793J
- Heller, Edward Hellman San Francisco
4 LS-1741 Euclid av
- Hellman, Frederick Jacobi San Francisco
3 LS-1741 Euclid av Bkly 6514W
- Hellman, Sam Jack Los Angeles
3 LS-2230 Bancroft way Bkly 5782W
- Hellwig, Eloise Edythe Mt. Eden
3 LS-2721 Channing way Bkly 808
- Helm, Gladys-Ann Cannon Los Angeles
2 LS-172 Mountain av, P Pied 8264
- Helm, William Fresno
11 LS-2251 College av Bkly 9107
- Helmerich, Edna Emilie Great Falls, Mont.
3 LS-2721 Channing way Bkly 808
- Helmuth, George Frederick New York, N.Y.
(1) 2 Mec-Oxford apts Bkly 9330J
- Helt, Henry Carp Berkeley
3 Agr-University Farm, Davis
- Hemphill, Lawrence Findley Paso Robles
2 Mec-2231 Dana st Bkly 9187W
- Henderson, Clifford Farley Berkeley
4 LS-2421 LeConte av Bkly 3500
- Henderson, Dorothy Day Oakland
4 LS-59 Plaza dr Bkly 4272J
- Henderson, Dorothy Steen Oakland
3 LS-286 Jayne st, O Lkd 3412
- Henderson, Henry Gustav San Dimas
4 LS-2333 College av Bkly 1722
- Henderson, Herbert Kempkey Oakland
3 Agr-University Farm, Davis
- Henderson, James Everett Berkeley
2 Com-59 Plaza dr Bkly 4272J
- Henderson, Jo Sacramento
1 LS PreL-2529 Hearst av Bkly 40
- Henderson, Lewis Homer Kelseyville
4 Agr-University Farm, Davis
- Henderson, Thomas Pearson Sacramento
4 LS PreM-2529 Hearst av Bkly 40
- Hendricks, William McPherson Los Angeles
22 Min-2412 Piedmont av Bkly 5098
- Hendrickson, David Los Angeles
4 LS-2611 Durant av Bkly 4525W
- Hendrixson, Donald George Chino
14 LS and 2 Juris-2413 Bancroft way
- Hendrixson, Ocran Otis Chino
3 LS PreM-Elks Club Bkly 1002
- Henley, Effie Lane Berkeley
11 LS-2436 Channing way Bkly 6433W

Henn, William Bradley	Oroville	Hermle, Otto Barnes	Oakland
1 Com-2601 Durant av	Bkly 23	3 Agr-University Farm, Davis	
Hennessey, Aileen Marie	Oakland	Hermle, William Adrian	Oakland
² 1 LS-3840 Grove st, O	Pied 3173W	3 LS-2501 Ridge rd	Bkly 1335
Hennessey, Frank Thomas	San Miguel	Hernan, Kathryn Maurine	San Francisco
¹ 1 Min-2505 College av	Bkly 9545	3 LS-2262 Green st, S F	West 7127
Hennessey, Thomas Edward	Berkeley	Heron, Ernest A.	Oakland
¹ 4 LS-2538 Fulton st	Bkly 6993J	3 LS-2522 Ridge rd	Bkly 5950
Henning, Berthel Henry	Sebastopol	Herrero, James Joseph	Guam
4 LS and 1 Med-2400 Durant av	Bkly 7954	¹ (1) 2 CE-250B Perry st, S F	
Henning, Virginia Margaret	Berkeley	Herrick, Marian Amy	Pasadena
3 LS-2309 Eunice st	Bkly 1993J	3 LS-1939 Hearst av	Bkly 6813J
Hennings, Evelyn Anna	Oakland	Herriman, Bonita	Los Angeles
² 1 LS-1519 Alice st, O	Lksd 3176	² 2 Com-1334 Arch st	Bkly 6743
Henny, George Christian	Newcastle	Herrman, Walter Joseph	Hayward
2 Mec-2627 Ridge rd	Bkly 2541	3 Mec-2647 Ashby av	Bkly 8262W
Henriques, Hilary Joseph	Pleasanton	Herron, Eugenia Lucille	Santa Maria
2 Chem-2231 Dana st	Bkly 9187W	2 LS-2335 Warring st	Bkly 6744
Henry, Albert Munro	Oakland	Herscovitz, Elimelech H. V.	Haifer, Palestine
(1) 2 Com-2820 Abbey st, O Frvl 2469W		² 1 Agr-602 Alcatraz av	
Henry, Collice	San Luis Obispo	Hershey, Phillip Adolph	Chicago, Ill.
4 LS-2642 Bancroft way	Bkly 653	(1) 2 Com-2345 College av	Bkly 62
Henry, Frank Russell	Hollywood	Hert, Julia Ernestine	Colton
2 Min-2214 Union st	Bkly 2483	3 LS-2721 Haste st	Bkly 8800
Henry, Gerrit van S.	Oakland	Hess, Elwood Vernon	Lindsay
2 Com-2521 Hearst av	Bkly 708	¹ 3 LS-2614 Dwight way	Bkly 5988
Henry, Juanita Alice	Sacramento	Hess, Thomas Mortimore	Kalispell, Mont.
1 LS-2608A Benvenue av	Bkly 6938J	1 Com-2228 Dana st	
*Henry, Leonard Wilshier	Porterville	Hesse, Frances Matilda	Boulder Creek
¹ 4 LS-2008 Shattuck av	Bkly 5135	3 LS-2533 Durant av	Bkly 665
Henry, Mildred Louise	Detroit, Mich.	Hesse, Vesta Florence	Boulder Creek
3 LS-Euclid apts	Bkly 5155W	1 LS-2233 Eunice st	Bkly 2830W
Henry, Roy Porter	San Francisco	Hesselberg, Abe Loeffler	Berkeley
² 1 Chem-3376 Twenty-fifth st, S F	Valen 2421	3 Chem-522 Fifteenth av, S F	Pac 9423
Henry, Schuyler Barber	Porterville	Hesser, Charlotte Bernice	Auburn
2 CE-2008 Shattuck av	Bkly 5135	² 2 LS-2721 Haste st	Bkly 8800
Henry, William Joseph	San Francisco	Hesser, Elizabeth	Auburn
¹ 1 Com-554 Eleventh av, S F	Pac 3608	1 LS-2721 Haste st	Bkly 8800
Henshall, William Burrows	Berkeley	*Hestorff, Percy Clarence	Salinas
2 LS-2228 Channing way	Bkly 3111	¹ 4 LS-2616 Virginia st	Bkly 6716
Hensley, Fred C.	San Francisco	Hestwood, Ruth Ellen	San Jose
3 Mec-41 Lake st, S F		3 LS-2400 Bancroft way	Bkly 2589J
Henson, Albert Henry	Pomona	Hettrich, Claire Marie	San Francisco
(1) 2 LS-2412 Piedmont av	Bkly 5098	2 LS-454 Page st, S F	Park 8372
Heppner, Mver	San Francisco	Hettrich, John Fayette	San Rafael
4 Agr-2223 Union st	Bkly 5634W	2 Com-1111 Pine st, S F	Frkn 1100
Herbage, Alonzo Clarke	Porterville	Hetz, Lelah Magdalene Reynolds	Berkeley
2 LS-2070 University av	Bkly 5352	1 LS-1822 Carlton st	
Herbert, Georgia Jennings	Berkeley	Hewald, Elvera Louise	San Francisco
4 LS-2238 Ellsworth st	Bkly 4230	1 LS-326 Hayes st, S F	Mrkt 9191
Herbert, Mary Lynette	Penryn	Hewitt, Fred Lester	Los Angeles
3 LS-2749 Dwight way	Bkly 6444	3s Com-2239 Dwight way	Bkly 9558W
Heringer, Lawrence William	Sacramento	Hewitt, Wallace William	Stockton
¹ 4 LS-2501 Ridge rd	Bkly 1335	4 Agr-University Farm, Davis	
Herkner, Clarence Gustave	San Diego	Hewitt, William Arthur	Los Angeles
4 Mec-1509 Arch st	Bkly 7459J	2 Com-2239 Dwight way	Bkly 6558J
Herman, Fred Weld	San Jose	Heyl, Harold William	Los Angeles
4 Mec-Cottage No. 3, Campus	Bkly 3489J	¹ (1) 2 LS PreL-2336 College av	

- Heymering, Marinus The Hague, Holland
1 Chem-310 El Cerrito av, P Pied 3483J
- Hiatt, Anna Lee's Summit, Mo.
(1) 4 LS-2707 Channing way
Bkly 3817J
- Hiatt, William Henry Lee's Summit, Mo.
21 Mec-2200 Piedmont av Bkly 6601
- Hibbett, George San Francisco
2 LS PreM-2231 Nineteenth av, S F
Snst 3655
- Hickman, George W. Logan, Utah
4 LS and 1 Juris-2208 Dwight way
Bkly 6597W
- Hickok, Clarence George Portland, Ore.
1(1) 2 Com-Oxford apts
- Hicks, Florens Artel Sacramento
2 LS-2624 Virginia st Bkly 1548
- Hicks, William Owens Berkeley
2 Mec-2214 Derby st Bkly 1889W
- Hidden, Elwood Trenholm San Francisco
2 LS PreM-1007 Haight st, S F
Mrkt 4696
- Hieronymus, Arthur Shirmer Alameda
2 Min-2506 San Jose av, A Ala 950W
- Higbie, Evalene Mary Gonzales
2 LS-2328 Bowditch st Bkly 2152W
- Higginbotham, George William San Francisco
1 LS PreL-299 Castro st, S F Park 5604
- Higgins, Daniel Clifford Polson, Mont.
1 LS PreL-1723 Alcatraz av
- Higgins, Ernest Stout Berkeley
4 LS-2317 Channing way
- Higgins, Evelyn May Berkeley
2 LS-1523 Walnut st Bkly 5510J
- Higgins, William Barton Alameda
1(1) 4 LS-1112 College av, A Ala 1560W
- Hight, Edith May Berkeley
4 LS-1822 Felton st Pied 2325J
- Higley, Augusta Ann Oakland
21s LS-1030 Fifty-ninth st, O
Pied 5437W
- Higley, Mary Esther Delano
4 LS-2525 Dwight way
- Higley, Paul Lloyd Delano
2 Agr-2304 Telegraph av Bkly 3428
- Higley, Ruth Viola Delano
12 LS-2118 Rose st Bkly 7985W
- Higson, John Wayne Pocatello, Idaho
4 Com-2501 Ridge rd Bkly 1335
- Hildebrand, Clifton Carl Oakland
4 LS and 1 Juris-2261 Shattuck av
Bkly 7029
- Hildebrand, Esther Doloris Laton
3 LS-2150 Center st Bkly 2268W
- Hildreth, Howard Martin Prescott, Ariz.
2 LS PreL-2421 LeConte av Bkly 3500
- Hile, Glenn Newman Long Beach
1 Chem-2527 Ridge rd Bkly 6107
- Hilfker, Ruth Susan Eureka
3 LS-Oxford apts Bkly 9341W
- Hilgers, Ira Christian Berkeley
1 Com-2203 Los Angeles av Bkly 4148J
- Hill, Bettina Hollywood
(1) 2 LS-2544 Buena Vista way
Bkly 7356J
- Hill, Dorothea Mary Eureka
3 LS-2500 Durant av Bkly 8464W
- Hill, Dorothy Amelia San Francisco
4 LS-60 Pearl st, S F Mrkt 7461
- Hill, Edwin Forest, Jr. Los Angeles
3 LS-1726 Euclid av Bkly 6706
- Hill, Elsie Santa Barbara
4 LS-2727 Benvenue av Bkly 2877
- Hill, Esther Kansas City, Mo.
2 LS-2333 Channing way Bkly 8321
- Hill, Fern Eaton Los Angeles
(1) 4 Com-2044 University av
- Hill, Harold Arthur Pasadena
1 LS-1726 Euclid av Bkly 6706
- Hill, Harry Elmer San Jose
1(1) 3 Mec-2406 Dana st Bkly 7713
- Hill, Helen Elizabeth Oakland
4 LS-1423 Madison st, O Oakd 1606
- Hill, Hubert William Susanville
14 Com-2647 Durant av Bkly 102
- Hill, Isabella Hoyt Berkeley
2 Com-2119 1/2 Russell st Bkly 4738W
- Hill, Jaime Damian San Francisco
3s Agr-Oxford apts Bkly 3996
- Hill, Jose Eduardo San Francisco
1 Com-Oxford apts
- Hill, Katherine Mason Oakland
11 LS-37 Craxton st, O Pied 3899W
- Hill, Mabel Eva Barstow
2 Com-2617 Virginia st
- Hill, Marian Abbie Los Angeles
1s LS-2232 Blake st Bkly 1069W
- Hill, Robert Ashley Berkeley
12 Agr-2310 LeConte av Bkly 1800
- Hill, Ruby May Riverside
4 LS-1547 Euclid av Bkly 6681
- Hill, Sophie Eleanor San Francisco
1 LS-1696 Golden Gate av, S F Flmr 177
- Hill, W. H. Trafford Hollywood
3 Com-2607 Hearst av Bkly 5913
- Hill, Willard Williams Wasco
1 Agr-2429 Martinez av Bkly 8208
- Hill, Winona Decatur, Ill.
(1) 2 LS-2707 Channing way
Bkly 3817J
- Hiller, John Green Oakland
1 Mec-662 Sixty-fifth st, O
- Hiller, Raymond Earl Berkeley
21s Com-2333 Stuart st Bkly 9568J
- Hillerman, Ruth Oakland
4 LS-472 Jean st, O Oakd 4433
- Hilliker, Katherine B. Los Angeles
13 LS-2632 Haste st Bkly 1033W

Hilliker, La Rue	Los Angeles	Hirschler, Frederic S.	San Francisco
¹ Agr-2222 Bancroft way	Bkly 6475	² Com-2705 California st, S F	West 876
Hillis, Mary Duane	Barstow	Hirst, Penrose Wiley	Modesto
¹ LS-2627 Hearst av	Bkly 4009	³ Chem-2508 Haste st	Bkly 767
Hillman, Arthur Clarence	Santa Barbara	Hiscox, Richard Griest	Berkeley
⁴ Min-Oxford apts		⁴ Agr-81 Plaza dr	Bkly 485W
Hillman, William Frederick	Berkeley	Hislop, Helen Rheta	Auburn
⁴ LS-Hotel Whitecotton	Bkly 7300	² LS-992 Peralta st	
Hillmann, Abraham Moses		Hitch, Ellen	Berkeley
	Ungvar, Czecho-Slovakia	¹ LS-2700 College av	Bkly 8996J
² LS PreM-806 Fell st, S F	Park 4901	Hitchcock, Frances	Alameda
Hills, Margaret Elizabeth	Santa Monica	² LS-1617 Alameda av, A	Ala 176
⁴ LS-2627 Hearst av	Bkly 3229	Hitchcock, Hildreth Castle	Hilo, T. H.
Hills, Martha Muriel	Santa Monica	¹ LS-2520 Durant av	Bkly 1675
⁴ LS-2627 Hearst av	Bkly 3229	Hitchings, Carolyn Louise	Berkeley
Hilson, Robert Edwin	Martinez	¹ LS-1843 Berryman st	Bkly 3601
⁴ LS and 2 Juris-2529 Ellsworth st		Hitchings, Lillie Coburn	Berkeley
	Bkly 6886	¹ LS-1843 Berryman st	Bkly 3601
Hilton, Dorothy Mildred	Alpine	Hitchings, Ralph Baker	Watsonville
¹ LS-1715 Euclid av	Bkly 2722	² Mec-2316 Allston way	Bkly 7246W
Hilton, Elton Monroe	Oakland	Hitzeroth, Lorenz Charles	San Francisco
³ Agr-1725 Thirteenth av, O	Mer 1152	⁴ Mec-1971 Hopkins st	
Hilton, George Wesley	Oakland	Hjelte, Helen Eunice	Oakland
¹ Mec-3615 Penniman av, O	Frvl 1218J	² LS-597 Fairmount av, O	Pied 3043W
Himbert, Arthur	Berkeley	Hoagland, Jessie S.	Berkeley
⁴ Com-1534 Scenic av	Bkly 3444J	² (1) 2 LS-2709 Parker st	Bkly 3627W
Himbert, Emma Marjorie	Berkeley	Hoar, Henry Charles	San Diego
² LS-1534 Scenic av	Bkly 3444J	³ Chem-2220 Milvia st	Bkly 3632W
Himes, Ross Addison	Berkeley	Hobert, Jesse John	Oakland
² Com-1633 Sixty-second st	Pied 3413J	³ Com-5562 Taft av, O	Pied 6147W
Himrod, Edward Ray	Claremont	Hobron, Sam Harris	Oakland
⁴ LS-2001 Channing way	Bkly 315	² LS PreM-1222 Magnolia st, O	
Hindman, Berthold Drew	Berkeley		Oakd 3156
² Com-1715 La Loma av	Bkly 9040J	Hobson, Harold Benjamin	Berkeley
Hinds, Roscoe Emerson	Monroe, Tenn.	³ Com-1913 Francisco st	Bkly 3542
¹ Agr-2125 Emerson av		Hockett, Graham Claude	North Bend, Ore.
Hindsley, May	Santa Monica	² Agr-2237 McKinley st	
¹ LS PreA-2126 Oxford st	Bkly 7359J	Hockett, Maurine Margarete	Fresno
Hine, George Tilton	Berkeley	² LS-1521 Josephine st	
⁴ LS-2333 Channing way	Bkly 8338	Hocking, Genevieve Mary	Honolulu, T. H.
Hines, Doris Edith	Fresno	³ LS-2629 Haste st	Bkly 3287
(1) 3 LS-2531 Channing way		Hodapp, Shelby Eugene	Oakland
	Bkly 7068W	² LS-2717 Hearst av	Bkly 5770
Hines, Fulmer Watkins	Los Angeles	Hodel, Clifford George	Bakersfield
² LS PreL-2251 College av	Bkly 9107	² Agr-1045 Mariposa av	Bkly 1038W
Hinman, Henry Hyland	Oakland	Hodel, Edmund James	Wasco
² LS-2620 Bancroft way	Bkly 8870	¹ LS-1045 Mariposa av	Bkly 1038W
Hinsdale, Oscar Howard	Berkeley	Hodge, Carroll Clifford	Vacaville
² LS-3029 Benvenue av	Bkly 6724J	¹ LS PreL-2420 S Atherton st	
Hinsdale, Rush Cameron	Berkeley		Bkly 5121J
² Com-2826 Derby st	Bkly 3436J	Hodges, Alex Reilly	Paola, Kans.
Hipe, Onofre Huita	Iloilo, P. I.	¹ (1) 2 LS-1609 LeRoy av	
¹ Mec-14 Fair Oaks, av, S F		Hodges, Cathleen McCarthy	Paola, Kans.
Hirsch, Joseph Anthony	Los Angeles	¹ (1) 3 LS-1609 LeRoy av	
¹ (1) 2 Com-2626 Durant av	Bkly 1289	Hodgkinson, Mary Elizabeth	Oakland
Hirsch, Sylvia	San Francisco	² LS-1409 Scenic av	Bkly 7411W
² LS-2525 Durant av	Bkly 8410	Hodgson, Charles E.	Fresno
Hirschfeld, Lloyd David	San Francisco	³ LS and 1 Juris-2235 Chapel st	
³ Chem-2436 Durant av	Bkly 6653W		Bkly 2928W
Hirschler, Carolyn Hart	San Francisco	Hodgson, Frank Rice	Fresno
⁴ LS-2516A Ridge rd	Bkly 2216	³ Agr-2149 Stuart st	Bkly 4722W

- Hodgson, Gerald Arthur Hollywood
 1¹ Chem-2421 Virginia st Bkly 1171J
- Hodgson, Jewell Parkinson Santa Rosa
 1 LS-1933 McGee av Bkly 8075J
- Hodgson, Ralph Hendrix Sacramento
 1 Agr-2235 Chapel st Bkly 2928W
- Hoefler, Helen Dorothy Fresno
 2 LS-2400 Bancroft way Bkly 2589J
- Hoen, Martin Lewis Oakland
 2 LS-2248 Telegraph av Bkly 9227
- Hoenshell, David Toby Bakersfield
 (1) 2 Min-2724 Channing way
- Hoerger, Maurice Franklin Monrovia
 2² Com-2418 Durant av
- Hoey, Henry James Oakland
 4 LS-336 Lester st, O Mer 4338
- Hoffman, Gus San Francisco
 1¹ Com-1261 Fourth av, S F Snst 711
- Hoffman, Harold Haynes Pacific Grove
 2 Com-2218 Union st Bkly 474J
- Hoffman, Helen Long Beach
 4 LS-1034 Shattuck av Bkly 2769W
- Hoffman, Helene Josephine Carpenteria
 3 LS-2519 Hillegass av Bkly 477
- Hoffman, Mabel Long Beach
 4 LS-1034 Shattuck av Bkly 2769W
- Hoffman, Melvin Long Beach
 1 LS-1034 Shattuck av Bkly 2769W
- Hoffman, Roy Arnold Oakland
 1 Mec-1901 Franklin st, O Lksd 1374
- Hoffman, Ruth Auguste San Francisco
 2 LS-822 Lake st, S F Pac 4891
- Hoffman, Thelma Byron
 2 Chem-1332 Spruce st Bkly 2110J
- Hofmann, Chauncey William Portland, Ore.
 1⁽¹⁾ 2 Com-2705 Benvenue av Bkly 6841
- Hofmann, Ethel Veronica Berkeley
 (1) 2 LS-2147 Addison st Bkly 613W
- Hogan, Edward W. Oakland
 3 LS PreL-334 Sixty-second st, O Pied 4894
- *Hogan, Ora May Santa Monica
 1⁴ LS PreL-2624 Virginia st Bkly 1548
- Hogan, Ralph Bart Oakland
 1 LS-3124 Linden st, O Pied 8263W
- Hogg, Mildred Evelyn Lihue, Kauai, T. H.
 3 LS-2614 Benvenue av Bkly 5358W
- Hogshead, Jack Covelo
 2 LS PreL-2214 Union st Bkly 2483
- Hohenthal, Helen Alma Turlock
 4 LS-2531 Channing way Bkly 7068W
- *Hoisholt, Frederica Napa
 1⁴ LS-2536 College av
- Hoit, Reginald Kelvin Sacramento
 3 LS PreL-1606 Oxford st Bkly 9084J
- Holbrook, Blanche Logansport, Ind.
 2s Com-2526 Hilgard av Bkly 1441
- Holcomb, Logan Stewart Banning
 4 LS-2345 College av Bkly 62
- Holcomb, Ralph Thompson Findlay, Ohio
 1 Mec-1580 LeRoy av Bkly 5750
- *Holcomb, William Edward Oakland
 1⁴ LS-1317 Walnut st
- Holdcroft, Alice Lockhart Oakland
 2¹ Com-689 Sixty-third st, O Pied 2325W
- Holden, Adrian Collierville, Tenn.
 1 Mec-2526 Ridge rd Bkly 788
- *Holden, Geraldene E. Idaho Falls, Idaho
 1⁴ LS-2520 Virginia st Bkly 7247
- Holden, Harriett Louise Berkeley
 1³ LS-2520 Virginia st Bkly 7247
- Holden, James White East Orange, N. J.
 1 Agr-2527 Ridge rd Bkly 6107
- Holdenried, Oscar Lakeport
 1¹ Com-508 Clayton st, S F Park 6213
- Holder, Dee Anaheim
 2 LS-2536 Bancroft way Bkly 3954J
- Holdridge, Bernardine Ruth San Francisco
 2 LS-1266 Sixteenth av, S F Snst 57
- Holdsworth, Dorothy Gwin St. Helena
 1⁴ LS-2951 Linden av Bkly 7958
- Holland, Gertrude Berkeley
 3 LS-15 Hillcrest rd Bkly 4850W
- Holland, Leonard C. Sacramento
 2 Chem-2501 Ridge rd Bkly 1335
- Holland, Maude Loraine Fresno
 1¹ LS-2624 Virginia st
- Holland, Silvanus Miller San Francisco
 3 CE-2808 Derby st Bkly 3911W
- Hollenbeck, Audrey Oakland
 3 LS-2382 E Twenty-seventh st, O Frvl 1014W
- Hollingshead, Martha Mary Boise, Idaho
 4 LS-1535 Euclid av Bkly 285W
- Hollingsworth, George Wayne Chickasha, Okla.
 1⁽¹⁾ 2 LS-2746 College av Bkly 6247W
- Hollis, Elizabeth Berkeley
 1 LS-1415 La Loma av Bkly 8044W
- Hollis, Emmett Everett Merced
 2 LS PreM-2600 Bancroft way Bkly 1901
- Holloway, H. Joyce Martinez
 2 LS-2749 Dwight way Bkly 6444
- Holloway, Layton Berkeley
 3 LS-2250 Fulton st Bkly 8284
- Holloway, Myrtle Lee Berkeley
 1^{1s} Com-2017 Grant st
- Holman, Earl Leigh Farmington
 4 Mec-2717 Derby st Bkly 7178W
- Holman, Gladys Ruth Minneapolis, Minn.
 1⁽¹⁾ 3 LS-2721 Haste st Bkly 8800
- Holman, Juliette Palo Alto
 2⁽¹⁾ 2 LS-2627 Hearst av Bkly 4009
- Holmer, Hans William Berkeley
 1² LS-1624 Bonita av Bkly 4452W
- Holmer, Margaret Anna Medford, Ore.
 2 LS-1624 Bonita av Bkly 4452W

- Holmes, Chauncey Eugene Sanger
1 Agr-1824 Berkeley way Bkly 6999W
- Holmes, Everett Nathan Hilo, Hawaii
3 Com-2731 Channing way Bkly 7280
- Holmes, Hilda Mary San Francisco
(1) 4 LS-2883 Green st, S F West 1246
- Holmes, Inez Dee Durango, Colo.
2 LS-2201 Ellsworth st Bkly 6037W
- Holmes, Olin Monroe San Bernardino
3 LS PreM-2717 Haste st Bkly 586
- Holmes, Olive Vera Durango, Colo.
2 LS-2201 Ellsworth st Bkly 6037W
- Holmes, Roberta Evelyn Berkeley
1 LS-2735 Elmwood av Bkly 358
- Holmes, William Jacob Esparto
2 Com-2634 Bancroft way Bkly 5942
- Holmwood, Harlan William Cristobal, C. Z.
1 Mec-2438 Durant av Bkly 8757W
- Holstein, Sim Frank San Jose
2¹ LS PreL-2521 Channing way
Bkly 9306
- Holt, Arthur Earle Los Angeles
2 Mec-2601 Channing way Bkly 5904
- Holt, Benjamin Dean Stockton
3 Agr-2251 College av Bkly 9107
- Holt, Edison A. Stockton
4 LS-2251 College av Bkly 9107
- Holt, Edmond Rufus San Francisco
2 LS PreL-2521 Hearst av Bkly 708
- Holt, Robert Alfred Oklahoma City, Okla.
3 Mec-2717 Hearst av Bkly 5770
- Holte, Harold Oliver Crookston, Minn.
4 LS-2302 Dwight way Bkly 9092J
- Holtz, Bertha Beatrice Jackson
2 LS-6172 Chabot rd, O Pied 407
- Holtz, Harold Richard San Francisco
3 LS-2521 Channing way Bkly 9306
- Holzman, Charlotte Mirian Portland, Ore.
3 LS-2520 Durant av Bkly 1675
- Holzman, Sylvia Ruth Portland, Ore.
4 LS-2520 Durant av Bkly 1675
- Homsky, Jack San Francisco
2¹ CE-2222 Bancroft way Bkly 6475
- Homsy, George Edward Fresno
2 CE-1516 Scenic av Bkly 7049W
- Homuth, Earl Ulysses Los Angeles
(1) 3 LS-2518 Virginia st Bkly 6804W
- Honeywell, Charles Francis Berkeley
4 LS-3132 College av Pied 6215W
- Honeywell, Donald Wilson Berkeley
1 LS-2713 Haste st Bkly 78
- Honzik, Charles Berkeley
3 LS-2224 Dana st Bkly 9187J
- Honzik, Emma Klamath Falls, Ore.
2 LS-2623 Hilgard av
- Hoobler, Ober George San Francisco
2¹ Com-555 Bush st, S F Sutr 2760
- Hood, Ann Lucille Pocatello, Idaho
2(1) 2 LS-2627 Hearst av Bkly 4009
- Hood, William Alexander Woolwich, England
1 Min-2901 Regent st Bkly 1455
- Hook, Dorothy Alice Emerson Los Angeles
2¹ LS-2520 Durant av Bkly 1675
- Hook, Frederick Malcolm Oakland
3 Mec-2529 Hearst av Bkly 40
- Hooper, Harley Lewis Escondido
3 LS-2428 College av Bkly 5831
- Hooper, William James Berkeley
3 LS-2226 Chapel st Bkly 6509J
- Hopkins, Dorothea Greenleaf San Francisco
2 LS-964 Haight st, S F Park 5761
- Hopkins, Dorothy El Centro
1 LS-731 Sixtieth st, O Pied 658
- Hopkins, Francis Perry Pomona
1¹s Com-2625 Hearst av
- Hopkins, Herbert Huber Sacramento
3 Com-2647 Channing way Bkly 3106J
- Hopkins, John William El Centro
3 LS PreL-731 Sixtieth st, O Pied 658
- Hopkins, Maurice Albert San Francisco
1³ LS PreM-2332 College av Bkly 1134
- Hopkins, Olin Edgar Petaluma
2 Com-1640 Euclid av Bkly 7057
- Hopkins, Orvin Kelfogg San Rafael
1 Mec-2529 College av
- Hopkinson, Elizabeth Helen San Francisco
4 LS-2520 Virginia av Bkly 7247
- Hopps, Charles Edwin Alameda
1¹ LS-1355 Regent st, A Ala 1909
- Hor, Kwen Shwen Wuchih, China
4 Agr-2600 Etna st Bkly 7593
- Horgan, Kathleen Geraldine San Francisco
2¹ LS-1537 Eddy st, S F West 1459
- Hornage, Simpson Henry Stockton
4 LS-1726 Euclid av Bkly 6706
- Hornby, Robert Alfred Berkeley
1s Com-1931 Grove st Bkly 8581J
- Horner, Alice Claire Simi
1 LS PreM-1637 Walnut st Bkly 1730J
- Horner, Carolyn Berkeley
1 LS-2320 LeConte av Bkly 1407J
- Horner, William James Berkeley
3 LS-2320 LeConte av Bkly 1407J
- Horsford, Florence Ellen Oakland
3 LS-678 Arimo av, O Lksd 5439
- Horsley, Ruth Elizabeth Los Angeles
1¹ LS-2248 Telegraph av Bkly 9011
- Horstman, William H. Berkeley
4 LS-2241 Virginia st Bkly 2647
- Horswill, Horace John Oakland
1 Chem-2342 Waverly rd, O Oakd 7789
- Horton, Ed Roy Arcata
4 Com-2617 Durant av Bkly 822
- *Horton, Florence Berkeley
1⁴ LS-2816 Hillegass av Bkly 3144
- Horwitz, Abe Berkeley
4 LS and 1 Juris-2415 Durant av Bkly 3052

- *Hoskinson, Albert J. Healdsburg
 14 CE-2311½ Haste st Bkly 5281J
- Hoskinson, Walter Ray Healdsburg
 3 Chem-2311½ Haste st Bkly 5281J
- Hosmer, Lillian A. San Francisco
 21s LS-523 Myrtle st, S F Flmr 5166
- Hosmer, Matthew Newell Turlock
 2 Med-523 Myrtle st, S F Flmr 5166
- Hosselkus, William Root Genesee
 1 Agr-2502 Bancroft way Bkly 1848
- Hotaling, Andrew Garrett San Francisco
 2s Com-2519 Ridge rd Bkly 1072
- Hotchkin, Lucy Pearl Berkeley
 21 Com-2522 Hillegass av Bkly 8339W
- Hotchkin, Pauline Darrell Anderson
 4 LS-2522 Hillegass av Bkly 8339W
- Hotson, Jean Isabel Edmonton, Alberta
 4 LS-2531 Ridge rd Bkly 7066
- Hotson, Jessie Marion G. Edmonton, Alberta
 (1) 3 LS-2531 Ridge rd Bkly 7066
- Houchins, Helen Adelaide Grimes
 21 LS-3151 College av Pied 1547J
- House, Elliott Marcus San Francisco
 2 Com-2316 Bowditch st Bkly 8524
- House, Viola Henrietta Pasadena
 23 LS-1547 Euclid av Bkly 6681
- Housken, Merle Louise Oakland
 3 LS-148 Moss av, O Pied 7548J
- Housner, Milton Storer Oakland
 2 Com-940 E Fourteenth st, O
- Houston, Mildred Williams Mesa, Ariz.
 2 LS-2429 Channing way Bkly 4648
- Houx, Allen Mering Santa Barbara
 2 Agr-2509 Hearst av Bkly 1151W
- Hovde, Aslaug Portland, Oregon
 1 LS-1505 Arch st Bkly 1182
- Hovde, Bergljot Portland, Ore.
 3 LS-1505 Arch st Bkly 1182
- Hovsepian, Annie Del Rey
 (1) 2 Com-2626 Haste st Bkly 9498J
- Howard, Adelaide Eugenia Dayton, Nev.
 1 LS-1762 Bushnell pl Bkly 2102J
- Howard, Averett Sacramento
 24 LS-2527 LeConte av Bkly 4657W
- Howard, Catharine Tirzah South Pasadena
 2 LS PreA-2417 LeConte av Bkly 5650
- Howard, Charles Houghton Berkeley
 4 LS-1401 LeRoy av Bkly 72
- Howard, Dorothy Dix Long Beach
 1s LS-2333 Cedar st Bkly 4088W
- Howard, Eloise Suzetta Dayton, Nev.
 1 LS-1762 Bushnell pl Bkly 8508J
- Howard, Gladys B. Lakeport
 2 LS-2415 Bowditch st Bkly 6656
- Howard, Glory Berkeley
 2 LS-6056 Ross st, O
- Howard, Harold Clayton Merced
 1 Com-2327 Bancroft way Bkly 1061W
- *Howard, Herbert Sanford, Jr. Berkeley
 14 LS-2055 Addison st Bkly 752
- Howard, Jack Maxwell Marysville
 1 LS PreL-2333 College av Bkly 1722
- Howard, James Henry Fresno
 1 Min-2211 Ellsworth st Bkly 5496W
- Howard, Jane Oakland
 2 LS-107 Kempton av, O Oakd 292
- Howard, John Langley Berkeley
 1 CE-2713 Haste st Bkly 78
- Howard, Marguerite J. Long Beach
 8 LS-2333 Cedar st Bkly 4088W
- Howard, Mary Catherine Los Angeles
 (1) 4 LS-1621 Sceanic av Bkly 5102
- Howard, Mildred Ruth Dayton, Nev.
 1 LS-1762 Bushnell pl Bkly 2102J
- Howard, Paul Julian Los Angeles
 1 Min-2221 Union st Bkly 5630J
- Howard, Virginia Bell National City
 1 LS-2428 Ellsworth st Bkly 8873
- Howard, Wilda Connell Berkeley
 2 LS-2604 Dana st Bkly 7421W
- Howard, William Miller Dixon
 2 LS-2345 College av Bkly 62
- Howe, Cecil Evelyn Berkeley
 (1) 2 LS-2237 Durant av
- Howe, Edwin Walter Oakland
 1 Agr-2512 Sixtieth av, O Elm 453
- Howe, Lois Chambers Pasadena
 4 LS-2736 Haste st Bkly 8680
- Howe, Vera Gwen Hanford
 4 LS-2526 Hilgard av Bkly 1441
- Howell, Burl Hayden Walnut
 3 LS PreL-2412 Piedmont av Bkly 5098
- Howell, Cletus Ignatius Bakersfield
 4 LS-1415 Spruce st Bkly 1433J
- Howell, John Benjamin Santa Barbara
 2 Com-2308 Haste st Bkly 6347J
- Howell, Rachel Genneiss Ukiah
 11 LS-2635 Hillegass av Bkly 3839J
- Howells, Hamilton Richmond Belvedere
 3 CE-2529B Hilgard av
- Howery, Lois Marguerite Perris
 4 LS-1632 Spruce st Bkly 764
- Howeth, Irving Keller Los Angeles
 2 Min-2532 Hillegass av Bkly 561J
- Howitt, Beatrice Fay San Rafael
 1 LS-2455 Prospect st Bkly 3822
- Howkins, Artise Willa Oakland
 1 Com-4424 Pampas av, O Fvrl 898J
- Howland, Marjorie Ann Los Angeles
 21 LS-2520 Durant av Bkly 1675
- Howse, Oliver J. Laurel, Miss.
 12s Agr-2519 Ridge rd
- Hoyer, Reuben Theodore Berkeley
 21 CE-1069 Kains av Bkly 5391J
- Hoyt, Doris Gray Oakland
 3 LS-407 Fairmont av, O Oakd 2840
- Hoyt, Dorothy Elizabeth Pacific Grove
 1 LS-2429 Haste st Bkly 1194J
- Hoyt, Helen Nadine Venice
 1 LS-2627 Hearst av Bkly 4009

Hoyt, Olivia	Suisun	Huggard, Dewey Enright	Berkeley
2 LS-2627 Virginia st	Bkly 3062	2s LS PreL-2329 Bancroft way	Bkly 7037J
Hrubetz, Frances Olive	Salem, Ore.	Huggins, Bernice Owsley	Berkeley
3 LS-2521 Regent st	Bkly 9386J	1 LS-2313 Channing way	Bkly 145
*Hrubetz, Mary Caroline	Salem, Ore.	Huggins, Fred Richmond	Pasadena
¹⁴ LS-2524 Dwight way	Bkly 3789J	1 Agr-1524 Arch st	Bkly 1421
*Hubbard, Albert Sheridan	Oakland	Huggins, George Allen	Santa Monica
¹⁴ LS-2620 Bancroft way	Bkly 8870	1 Chem-1516 Scenic av	Bkly 7049W
Hubbard, Frank William	Berkeley	Hughes, Alfred Edward	Oakland
3 LS-2329 McGee av		¹² Mec-3524 West st, O	Pied 6594W
Hubbard, Mary Elizabeth	Hollywood	Hughes, Catherine Pauline	Chicago, Ill.
¹² LS-2417 LeConte av	Bkly 5650	¹ (1) 2 LS-2624 Virginia st	Bkly 1548
Hubbard, Walter Douglass	Berkeley	Hughes, Edna Mae	San Francisco
²¹ LS-2329 McGee st		3 LS-2632 Haste st	Bkly 1033W
Hubbell, Irving Denton	Los Gatos	Hughes, Emery Clifton	Parlier
4 Min-2217 Fulton st		2 Com-2333 Stuart st	Bkly 9568J
Hubbert, Jeannette Helen	San Francisco	Hughes, Gordon Stanley	Sacramento
¹³ Com-5639 California st, S F	Pac 2704	2 LS PreL-2425 LeConte av	Bkly 4334
Hubbert, Natalie Marie	San Francisco	Hughes, Helen Gerrish	Berkeley
2 Com-5639 California st, S F	Pac 2704	4 LS-2530 Ridge rd	Bkly 7084
Huber, Earl Raymond	Woodland	Hughes, Irene Jessica	Salinas
1 Mec-2306 Rose ter	Bkly 2306J	(1) 2 LS-2509 College av	Bkly 7344J
Huber, Hazel Irene	Berkeley	Hughes, Jack West	Dunnigan
4 LS-2306 Rose ter	Bkly 2306J	² LS-Cambridge apts	Bkly 9342W
Huber, Maxine Amelia	Oakland	Hughes, Lawrence Michael	Salt Lake City, Utah
2 LS-4357 Albert st, O	Frvl 666W	²¹ LS-1144 Clay st, S F	Frkn 8425
Huberty, Walter Raymond	Fourth Crossing	*Hughes, Mary Felicia	San Jose
²¹ Agr-2120 Kittredge st		¹⁴ LS-2519 Hillegass av	Bkly 477
Hubsch, Doris Marie	San Francisco	Hughes, Ruth Carolyn	Los Gatos
1 LS-1045 Broderick st, S F	West 5852	4 LS-1501 LeRoy av	Bkly 1024W
Huddleston, Ora Leonard	Coffeyville, Kans.	Hughes, Vera Louise	Ripon
1 LS PreM-815 Adams st		4 LS-514 Sixty-second st, O	Pied 8648W
Huddleston, Robert B.	Oakland	Hughson, Forrestina Love	Visalia
² LS-1235 Thirtieth av, O	Frvl 1982J	2 LS-Morrill apts	Bkly 5332W
Hudson, Elladora	Los Angeles	Huhns, Helmuth Frederick	Los Angeles
1 LS-1170 Oxford st	Bkly 2549W	2 Com-2334 Durant av	Bkly 3485
Hudson, Estella	Santa Rosa	Hulbert, Ruth Faustina	Redlands
1 LS-1716 Milvia st	Bkly 5744W	4 LS-2519 Hillegass av	Bkly 477
Hudson, Gladys Violet	Fowler	Hulen, John Worth	Orland
2 LS-2910 Adeline st		²¹ Mec-2413 Bancroft way	
Hudson, Helen	Cheyenne, Wyo.	Hull, Beatrice Frances	Tracy
2 LS-2425 College av	Bkly 1165	2 LS-2612 Haste st	Bkly 1052W
Hudson, Isabel Julia	East Nicolaus	Hull, Dorothy Delyra	Wasco
2 Com-2632 Haste st	Bkly 1033W	1 LS-1707 Euclid av	Bkly 8079
Hudson, Margaret Allan	Monterey	Hull, Helen Carter	Wasco
²⁴ LS-424 Treehaven apts	Bkly 8890W	2 LS-1707 Euclid av	Bkly 8079
Hudson, Nathaniel Delos	Los Angeles	Hull, James P.	Stockton
3 Agr-University Farm, Davis		4 LS-2713 Haste st	Bkly 78
Hudson, Victor Stuart	Sacramento	Hull, John Melville	Los Angeles
¹² LS-2312 College av	Bkly 893W	¹¹ Com-2218 Haste st	Bkly 1497J
Hudson, Wilma Emma	Hermosa Beach	Hull, Roswell Lee	Hollister
3 LS-2520 Virginia st	Bkly 7247	3 LS-2251 College av	Bkly 9107
Hudspeth, Benjamin Theodore	Chico	Hullin, Philip Ross	Sacramento
3 CE-2611 Durant av	Bkly 4525W	2 Mec-2425 LeConte av	Bkly 4334
Huestis, Agnes Sunshine	Lodi	Huls, Trenton D.	San Bernardino
1 LS-2234 Haste st	Bkly 149W	¹² Com-1711 Euclid av	Bkly 3378
Huffer, Laurence Cody	Alpaugh	Hume, Georgia Mary	Venice
¹² LS-2035 Center st	Bkly 1890	(1) 4 LS-2122 Prince st	
Hufford, Guy Darrell	Los Angeles		
1 Com-2625 Hearst av	Bkly 9535		

- Hummel, Donald Monroe Oxnard
22 Com-2617 Durant av Bkly 822
- Hummel, George Joseph Oxnard
21 LS-2617 Durant av Bkly 822
- Hummel, Lloyd San Francisco
3 Agr-University Farm, Davis
- *Hummel, Rosely San Francisco
14 LS-2833 Webster st, S F West 2580
- Humphreys, Donald Paul Lawton, Okla.
12 LS-2101 Los Angeles av
- Humphreys, Kathryn Louise Cleveland, O.
1 LS-377 Sixty-third st, O Pied 6080
- Humphreys, Marie Berkeley
23 LS-Hotel Whitecotton Bkly 7300
- Humphry, Floyd Meacham Los Angeles
3 LS-Sequoia apts Bkly 7902W
- Hunick, Alice Mae Calexico
2 LS-2531 Ridge rd Bkly 7066
- Hunnicut, Leland G. Whittier
4 LS PreM-2508 Haste st Bkly 767
- Hunsinger, Hugh Gifford Oakland
12 Com-2635 Channing way Bkly 2606
- Hunt, Everard Berkeley
4 LS-2 The Uplands Bkly 1918
- Hunt, Geraldine Oakland
2 LS-2752 Grove st, O Oakd 9098
- Hunt, Harry Aver Niles
2 Agr-2731 Channing way Bkly 7280
- Hunt, Howard Beeman Potsdam, N. Y.
2 LS PreM-Ridge rd and Highland pl Bkly 844J
- Hunt, Jean Thyra Alameda
1 LS-501 Santa Clara av, A Ala 3232W
- Hunt, Vernon Wesley Oakland
1 LS PreL-2200 Piedmont av Bkly 6601
- Hunter, Donald Cherryvale, Kans.
1 Agr-2217 Fulton st Bkly 3810
- Hunter, Doris Sacramento
(1) 2 LS-1741 Euclid av Bkly 6421W
- Hunter, Edwyna Elizabeth Oakland
4 LS and 1 Juris-2404 Ellsworth st
- Hunter, Elizabeth Knox Los Gatos
12 LS-2524 LeConte av Bkly 2531
- Hunter, Elsie Irene Paso Robles
3 LS-2417 LeConte av Bkly 5650
- Hunter, Harold James Berkeley
12 LS PreL-2225 Dwight way
- Hunter, Kathryn Marie Cherryvale, Kans.
1 LS-2217 Fulton st Bkly 3810
- Hunter, Merry Lucile Sacramento
3 LS-1741 Euclid av Bkly 6421W
- Hunter, Reginald Robert Oakdale
1 LS PreL-2404 Ellsworth st
- Huntley, Calvin Hall Auburn
3 Agr-2522 Ridge rd Bkly 5950
- Hunton, Lynn Wood Red Bluff
3 Min-2706 Fulton st Bkly 6392
- Huntzicker, Ernest Fresno
1 LS-2415 Durant av Bkly 3052
- Huovinen, Harold Oakland
1 LS PreL-4223 Montgomery st, O Pied 7368W
- Hupp, Stella Gertrude Santa Ana
12 LS-2519 Hillegass av Bkly 477
- Hurd, Florence Lillian Berkeley
2 LS-945 Cragmont av Bkly 2113W
- Hurd, Mildred Hawkins Salt Lake City, Utah
4 LS-2531 Ridge rd Bkly 7066
- Hurley, Raymond Appleton Sacramento
1 Mec-2418 Dana st Bkly 4505
- Hurndall, John Percy San Francisco
2 Min-861 Clayton st, S F Mrkt 5904
- *Hurni, Grace Kelsey Merced
14 LS-2215 Ellsworth st Bkly 1468W
- Hurry, Harry William San Francisco
1 Com-2616 Virginia st Bkly 6716
- Hurry, James Alexander Berkeley
1 Mec-1730 Ward st Bkly 7390J
- Hurt, Arthur Edwin Berkeley
2 Com-2917 Regent st Bkly 5868W
- Hurt, Christopher Sterry Portland, Ore.
11 Com-2620 Bancroft way Bkly 8870
- Hurt, John Nelson Portland, Ore.
4 LS-2620 Bancroft way Bkly 8870
- Huss, Albert Charles Ogden, Utah
2 CE-2628 Durant av Bkly 4772
- Hussey, Edward Bright, Jr. Berkeley
3 LS PreA-1733 Milvia st Bkly 3720J
- Hussey, Nellie Doris Spencerville, O.
3 LS-2627 Hearst av
- Hussian, Esther S. Fresno
3 LS-2324 Dwight way Bkly 9277W
- Hust, Mary Myrtle Berkeley
11 LS-1812 Delaware st Bkly 2755
- Huston, Robert Walter Woodland
3 LS PreL-2522 Ridge rd Bkly 5950
- Hutchinson, Fred Clarence Berkeley
2s Juris-2611 Russell st Bkly 611W
- Hutchinson, Harold Leroy Kansas City, Mo.
4 Agr-University Farm, Davis
- Hutchinson, Marion Louise Fresno
3 LS-2520 Durant av Bkly 1675
- Hutchison, James Barnett Los Angeles
3 LS-1726 Euclid av Bkly 6706
- Hutchison, Robert Kerr Oakland
3 LS-2101 Telegraph av, O Lksd 1700
- Huth, Harry William San Francisco
2 Mec-340 Lombard st, S F
- Hutt, Mary Melita Alameda
11 LS-1118 San Antonio av, A Ala 1219
- Hutt, Thomas Griffin, Jr. Alameda
2 LS-1815 Highland pl Bkly 1682
- Hutton, Douglas English Berkeley
13s LS and 1 Juris-2223 Stuart st
- Hutton, Lucy Grace Auckland, N. Z.
12 LS-2214 Dana st Bkly 1160
- Hutton, Robert Egleston Santa Monica
3 LS PreL-2421 LeConte av Bkly 3500

- Huxley, Albert Tuttle
2 Com-1522 Grove st
Watsonville
Bkly 7563W
- Hvall, Hilda D.
12 LS-1235 Bonita av
Berkeley
Bkly 3516
- Hyatt, Madeleine Lucile
4 LS-Euclid apts
Boise, Idaho
Bkly 43J
- Hyde, Clifford Menasco
1 Agr-1516 Scenic av
Watsonville
Bkly 7049W
- Hyde, Edith Ione
21 LS-158 Twenty-seventh st, S F
San Francisco
Valen 673
- Hyde, Esther
(1) 3 LS-Euclid apts
Sioux Falls, S. D.
Bkly 5155W
- Hyde, Helen Louise
1 LS-2150 Ashby av
Berkeley
Bkly 4597J
- Hyde, Kathryn Van Wyck
4 LS-2732 Channing way
San Francisco
Bkly 7026
- Hyde, Robert McKee
3 LS-2420 Channing way
Santa Barbara
Bkly 5103W
- Hyde, Sylvia Merle
24 LS-2417 LeConte av
Davis
Bkly 5650
- Hyland, Albert Harry
2 LS-2304 Telegraph av
Mullan, Idaho
Bkly 3428
- Hyman, Alvin D.
4 LS-2617 Durant av
San Francisco
Bkly 822
- Hyman, Arthur
1 LS PreL-508 Clayton st, S F
Lakeport
Park 6213
- Hyman, Milton Morris
2 LS-2218 Dana st
Woodland
Bkly 8267
- Hyman, Wallace Audrey
1 LS PreL-2901 Washington st, S F
San Francisco
Flmr 658
- *Hyne, James Cook
14 LS-2605 Etna st
Los Angeles
Bkly 8619W
- Ibarguen, Carlos Antonio
2(1) 2 CE-350 Sixty-third st, O
Bolivia
Pied 2838J
- Ice, Clarence Frederick
1 LS PreL-2317 Durant av
Newton, Kans.
- Iki, Kenji
1 Com-1430 Milvia st
Berkeley
Bkly 2155
- Imler, Marjorie Adelaide
14 LS-1547 Euclid av
Glendale
Bkly 6681
- Ingalls, Allan Edwin
12 LS PreM-2915 Florence st
Berkeley
- Ingerson, Irvin Milton
2 CE-2811 Stuart st
Sacramento
Bkly 4894J
- Inghram, Howard Delloss
3 LS PreM-21 Tanglewood rd Bkly 7216
San Bernardino
- *Ingles, Mary Lena
14 LS-1903 Henry st
Douglas, Ariz.
- Inglis, Marjorie Louise
2 LS-2531 Ridge rd
McCook, Nebr.
Bkly 7066W
- Ingram, Leslie William
3 Mec-2621 Grove st
Berkeley
Bkly 9591W
- Ingram, Robert Lockwood
3 LS-2526 Hillegass av
San Francisco
Bkly 4488W
- Ingram, Robert Thomas
1 LS-1512 North st
Grass Valley
Bkly 1947J
- Ingwersen, Elsa Henriette
21 LS-3380 Twenty-first st, S F Msn 3558
Petaluma
- Inkster, Laurence William
1 CE-320 Castro st, Hayward
Hayward
- Inman, Fred Ezekiel
1 LS-2226 Chapel st
Norwalk
Bkly 897
- Innes, Bertrand Dodge
11 LS PreL-1815 Highland pl Bkly 1682
San Rafael
- Inskeep, Lorenzo Dow, Jr.
4 LS-2509 Parker st
Oakland
Bkly 3506J
- Ipsen, Randolph Leonard
1 CE-2320 Bancroft way
Le Grand
Bkly 4676
- Irazoqui, Jose
2 Agr-2318 Telegraph av
Durango, Mexico
Bkly 5964
- Irvine, James O.
2 LS-2409 Virginia st
Salinas
- Irvine, Jessie May
1(1) 4 LS-2401 Hilgard av Bkly 7191J
Salinas
- Irvine, Robert Julian
1 Chem-2021 Channing way
Sacramento
- *Irving, Leslie William
15 LS and 2 Juris-2601 Durant av
Oakland
- Irving, Melbourne Grant
2 Agr-2223 Chapel st
Placerville
Bkly 5763
- Irwin, Alice L.
4 LS-2627 Hearst av
San Francisco
Bkly 4009
- Irwin, Madora Margaret
3 LS-2818 Russell st
Hollywood
Bkly 4550
- Irwin, Robert Randall
1 LS PreL-2731 Channing way
Hollywood
Bkly 7280
- Isaac, Florence Magdalena
2 LS-2749 Dwight way
Corning
Bkly 6444
- Isaac, Rosa Dora
4 Mec-2115 Delaware st Bkly 6615W
San Francisco
- Isaacs, Benjamin Harrison
2 LS PreM-2618 Durant av Bkly 847W
San Diego
- Iseman, Miriam
4 LS-2520 Durant av Bkly 1675
Visalia
- Isenberg, Rudolf Alex
2 LS-8216 Jackson st, S F Flmr 2209
Honolulu, T. H.
- Isenburg, Theodore Roosevelt
1 CE-2617 Durant av Bkly 822
Ashton, Idaho
- Ish, Marian Howard
2 LS-2721 Haste st Bkly 8278W
Oakland
- Isham, Carlton Griffith
2 Mec-1323 Ninety-sixth av, O
Oakland
- Isoard, Max C.
3 LS PreM-1930 Parker st
Nevada City
- Isoboe, Kiichi
11 Mec-714 Divisadero st, S F West 2363
San Francisco
- Israelian, Ardashes
4 LS-1801 Grant st
Fresno
- Israelsky, Merle Colheart
3 LS-2327 Bancroft way Bkly 1061W
San Francisco
- Israelson, Enoch Axel
1 Com-2327 Dana st Bkly 3160J
Oakland
- Itkin, Samuel
21s Chem-2026 Virginia st
Santa Ana
- Ito, George Koken
2 LS PreA-1739 Euclid av Bkly 6441
Los Angeles

- Ivanoff, Florence Martha San Francisco
(1) 2 LS-1631 Grove st, S F West 3949
- Iversen, Harry Howard Paso Robles
1 Com-590 Sixty-third st, O Pied 3727W
- Iverson, Thelma Anne Oakland
1 LS-2530 E Sixteenth st, O Frvl 1956J
- Iwai, May Berkeley
1 LS-2811 Grant st Bkly 4871W
- Izant, Mabel Mary Santa Cruz
12 LS-5424 Claremont av, O Pied 4143
- Jackman, Charles Frederick Eureka
1 Com-2247 Bancroft way Bkly 3873
- Jackson, Edward Nathan San Francisco
2 LS PreL-2001 Allston way. Bkly 6710
- Jackson, Grace Erna Berkeley
1 LS-1833 Francisco st Bkly 9467W
- Jackson, Harry Andrew, Jr. Berkeley
14 LS-2251 College av Bkly 9107
- Jackson, Herbert Edward Alameda
2 Com-1641 Broadway, A Ala 274
- Jackson, Ida Louise Vicksburg, Miss.
2 LS-623 Fifty-eighth st, O Pied 2278W
- Jackson, Irving Los Angeles
3 Com-2240 Telegraph av Bkly 1249
- Jackson, Jessie Wright Reedley
4 LS-1632 Spruce st Bkly 764
- Jackson, John Roland Watsonville
2 LS-2018 Delaware st Bkly 7432J
- Jackson, Joy Belle Oakland
(1) 3 LS-601 Oakland av, O Pied 6100J
- Jackson, Lee Albert El Reno, Okla.
3 LS-1833 Francisco st Bkly 9467W
- Jackson, Osman Frederic Berkeley
21 LS-2510 Prince st
- Jackson, Ruth Avenel Alameda
3 LS-2432 Russell st Bkly 1482J
- Jackson, Ruth Fanchon Berkeley
4 LS-2708 College av Bkly 3887
- Jackson, Virginia Miller Iowa City, Iowa
(1) 3 LS-2510 Prince st
- Jackson, William Leland Watsonville
1 Agr-2018 Delaware st Bkly 7432J
- Jacobs, Allen Walter Bend, Ore.
2 Agr-2827 Bancroft way Bkly 7388W
- Jacobs, Eastman Nixon Greeley, Colo.
1 Mec-2417 Bancroft way Bkly 1053
- Jacobs, Elizabeth Belle Hanford
1 LS-2629 Haste st Bkly 3287
- Jacobs, Ernest E. Elko, Nev.
3 Chem-2318 Telegraph av Bkly 5964
- Jacobs, Jessyl Benjamin Alameda
3 Com-1319 Pacific av, A Ala 1416
- Jacobs, Lucille Felton San Francisco
3 Com-2436 Haste st Bkly 5501J
- Jacobs, Muriel Jessica San Francisco
1 LS PreL-2328 Bowditch st Bkly 2152W
- Jacobsen, Anne Marie Idaho Falls, Idaho
(1) 3 LS-2435 Hilgard av Bkly 6406
- Jacobsen, Karen Idaho Falls, Idaho
4 LS-2435 Hilgard av Bkly 6406
- Jacobsen, Lillian Johanna Ovando, Mont.
(1) 3 LS-2632 Channing way Bkly 5025J
- Jacobsen, Viola Marie Fresno
1 LS-2624 Virginia st Bkly 1548
- Jacobson, Corinne Marian San Francisco
(1) 3 LS-2430 Durant av Bkly 136W
- Jacobson, Eugene Morris San Francisco
2 Mec-2406 Bancroft way Bkly 2341
- Jacobson, Florence Dorothy San Francisco
4 LS-2430 Durant av Bkly 136W
- Jacobson, Herbert Le Roy Colusa
2(1) 2 Com-1539 Spruce st
- *Jacobus, Lawrence Russell Tucson, Ariz.
14 LS-2328 Haste st
- Jacobus, Melvin St. Clair Tacoma, Wn.
2 Com-2426 Virginia st Bkly 564
- *Jaehnig, George Robert Fortuna
14 Agr-528 College st, Woodland
- Jaffa, Aileen Raby Berkeley
3 LS-2637 Virginia st Bkly 949
- Jakway, John Bernard Oakland
1 Chem-5428 Locksley av, O Pied 5158
- Jalbert, Hila Terre Haute, Ind.
1 LS-2417 LeConte av Bkly 5650
- James, Franklin Davis Napa
21 Min-1711 Euclid av Bkly 3378
- James, Katharine South Pasadena
4 LS-2725 Channing way Bkly 7950
- James, Margaret Berkeley
1(1) 2 LS-2500 Durant av Bkly 1381J
- James, Ruth Gwendolyn Auburn
11 LS-2538 Dwight way Bkly 7686J
- James, Thomas Reed Chula Vista
4 Chem-2212 Bancroft way Bkly 6391W
- James, William Harold Oakland
(1) 3 Agr-2717 Haste st Bkly 586
- Jameson, John Myron Bakersfield
4 LS-2200 Piedmont av Bkly 6601
- Jang, Yen Courtland
1 Mec-1111 Washington st, O Oakd 4038
- Janssen, J. Ruth San Francisco
3s LS-2627 Virginia st Bkly 3062
- January, Lora Katherine Concord
14 LS-2247 Bancroft way Bkly 3873
- Jardine, John Earle, Jr. Pasadena
2 CE-2717 Hearst av Bkly 5770
- Jardine, Reese Llewellyn Berkeley
2 Com-2012 Dwight way Bkly 6440
- Jarman, Edward Roy Salt Lake City, Utah
(1) 3 Com-2607 Hearst av Bkly 5913
- Jarvinen, Laurence John Hayward
2 LS-2421 Ridge rd
- Jarvis, Ellis Adams Sutter Creek
2 Chem-2316 Bowditch st Bkly 8524
- *Jarvis, Emma Elizabeth Sutter Creek
14 LS-1715 LeRoy av Bkly 2351
- Jarvis, Lula Gail Mountain View
1(1) 3 LS-2511 Durant av Bkly 1762W
- Jayne, Ruth E. Reedley
(1) 3 LS-2210 Atherton st Bkly 4698

- Jean, Wong Koon Fort Bragg
3 LS PreM-829 Grant av, S F China 304
- Jeancon, Harold Marion Los Angeles
2 Agr-2519 Ridge rd Bkly 1072
- Jeckell, Elma Mary Berkeley
2 LS-2711 Virginia st Bkly 8831W
- Jeckell, Essy Nairn Brawley
3 Com-2711 Virginia st Bkly 8831W
- Jefferson, Helen Genevieve Berkeley
3 LS-2643 College av Bkly 1963W
- Jeffery, Muriel Margaret San Francisco
1 Agr-2627 Hearst av Bkly 4009
- Jeffery, Verna Lillian Oakland
3 LS-674 Poirier st, O Pied 8199W
- Jeffery, Vernon Lloyd Piedmont
1 LS-48 Highland av, P Pied 4656W
- Jeffress, Lloyd Alexander Portland, Ore.
3 LS-308 Chemistry bldg, Campus
- Jeffs, Earl Reginald Oakland
1 Com-3125 College av, O Pied 7621W
- Jenkins, Elizabeth Los Angeles
1 LS-2627 Hearst av Bkly 3229
- *Jenkins, Harry L. Pocatello, Idaho
14 LS and 1 Med-2501 Ridge rd Bkly 1335
- Jenkins, Letha Farley Gem, Idaho
(1) 2 LS-2248 Telegraph av Bkly 9011
- *Jenkins, Lulu-Marie Santa Monica
14 LS-2534 Ridge rd Bkly 9578W
- Jenkins, Ruth Evaline Berkeley
2 LS PreA-2008 Grove st Bkly 5534W
- Jenkins, Thomas Pearce Sacramento
3 Mec-2431 Dwight way Bkly 5587
- Jenks, Livingston Berkeley
4 LS-2636 Piedmont av Bkly 2713
- Jenks, Mary Harley Berkeley
1 LS-2636 Piedmont av Bkly 2713
- Jenner, Theodore Herbert Oakland
1 LS PreL-3041 Hillegass av
- Jennings, Isabel Sage Oakland
3 LS-640 Valle Vista av, O Oakd 4666
- Jennings, Louis James Los Angeles
1 CE-3046 Fulton st Bkly 9269J
- Jennings, Ora-May Modesto
1 LS-2525 Regent st Bkly 3893W
- Jensen, Alfred Anthony El Cajon
1 LS PreL-1708 Grove st
- Jensen, Charlotte Carella Oakland
1 LS-2642 Benvenue av Bkly 9171W
- Jensen, Christian Bert Harlan, Iowa
1 LS-2733 Derby st
- Jensen, Eleanor Lillian Craigmont, Idaho
1(1) 3 LS-Hotel Whitecotton Bkly 7300
- Jensen, Elene Osine Hayward
1 LS-562 Hobart st, O Oakd 5790
- Jensen, Esther Ella Brooklyn, N.Y.
1 LS-1909B Haste st
- Jensen, Esther Helen Piedmont
4 LS-19 Greenbank av, P Pied 2735J
- Jensen, Frederick Erhard Redondo Beach
4 LS and 1 Juris-1814 Virginia st
- Jensen, Matt Jay Colma
1 Com PreA-5344 Boyd av, O
- Jerahian, John San Francisco
1 Min-2519 Ridge rd Bkly 1072
- Jermagian, Sooren V. Fresno
1 LS-1628 Walnut st Bkly 7369J
- Jessup, Frank A. Covina
2 Mec-2174 University av Bkly 3067J
- Jessup, William Lawrence Covina
1 Mec-2174 University av Bkly 3067J
- Jevons, Joseph Henry Oakland
12s LS-5328 James av, O Pied 3834
- Jewell, Edward Spencer San Bernardino
2s Agr-2635 Channing way Bkly 2606
- Jewett, Gladys Margaret Oakland
1 LS-533 Kempton av, O Pied 5114W
- Jewett, Victor Randolph Denver, Colo.
1 Com-1401 LeRoy av Bkly 72
- Jimenez, Edna Pilar San Francisco
1 LS-472A Fifth av, S F Pac 800
- Jimerson, Jack Richard Payette, Idaho
3 LS PreM-2610 Durant av Bkly 7804
- Jobe, Carlos Edward Visalia
1 Chem-1529 Sacramento st
- Jockers, Hermann Priber Berkeley
1 Agr-1709 La Loma av Bkly 3616J
- Johal, Bikram Singh Punjab, India
1 Agr-2026 Center st Bkly 2796
- John, Willard Howell Denver, Colo.
22 Com-2001 Allston way Bkly 6710
- Johns, Charles H. Chickasha, Okla.
1(1) 3 LS-2607 Hearst av Bkly 5913
- Johns, Roland Richardson Mulvane, Kans.
4 LS-2404 Fulton st Bkly 9143J
- Johnson, Agnes Eugenia Berkeley
1s LS-1614 Alcatraz av, O Pied 4922W
- Johnson, Archie J. Crescent City
2 Com-2611 Haste st Bkly 3460W
- Johnson, Arley Sidney Holtville
1 Mec-1725 Shattuck av
- Johnson, Arthur Clyde Fresno
1 LS-1742 Grove st Bkly 5333J
- Johnson, Arthur William Livingston, Mont.
1 Com-2634 Bancroft way Bkly 5942
- Johnson, Arvid Eben Atascadero
1 Mec-2606 Bancroft way
- Johnson, Bjarni John. Berkeley
1 LS PreL-2818 Russell st Bkly 4550
- Johnson, Carl Edward Turlock
3 LS PreM-2225A Parker st
- Johnson, Catherine Helen Honolulu, T. H.
1s Com-2511 Virginia st Bkly 2094J
- Johnson, Charles Franklin Burley, Idaho
4 Com-2521 Channing way Bkly 9306
- Johnson, Claire Carothers Noblesville, Ind.
1 LS-2524 LeConte av Bkly 2531
- Johnson, Clark Moore San Diego
2 Med-Fabiola Hospital, O Pied 162

- Johnson, Clyde Francis Berkeley
¹(1) 3 Mec-914 Inyo st
- Johnson, Dewey Winfield Salt Lake City, Utah
 2s LS-2519 Ridge rd Bkly 1072
- Johnson, Donald D. Berkeley
 4 Com-2954 Russell st Bkly 4067
- Johnson, Dorothy V. Spanish Fork, Utah
¹(1) 3 LS-2442 Piedmont av Bkly 4590W
- Johnson, Edith Loreen Chico
 4 LS-66 Glen av
- Johnson, Elizabeth Louise Washburn, N. D.
 1 LS-2627 Hearst av Bkly 4009
- Johnson, Ellen Marie Oakland
 1s LS-5648 Oak Grove av, O Pied 7882J
- Johnson, Ellen Stone Middletown
 4 LS-2530 Ridge rd Bkly 7084
- *Johnson, Elsie May Bisbee, Ariz.
¹⁴ LS-2226 Chapel st Bkly 879
- Johnson, Ernest Theo Turlock
 3 Mec-2415 Durant av Bkly 3052
- Johnson, Frank Lloyd Downieville
 1 Mec-2428 College av Bkly 5831
- Johnson, George Dewey Downieville
 4 Mec-2428 College av Bkly 5831
- Johnson, George Herbert Santa Rosa
 3 Mec-2436 Durant av Bkly 6653W
- Johnson, George Marion San Bernardino
² LS-547 Thirty-third st, O Pied 2425
- Johnson, Glenn Memphis, Tenn.
 1 LS-2732 Channing way Bkly 7026
- Johnson, Hallett H. Los Angeles
 2 LS-1535 Euclid av Bkly 285W
- Johnson, Hilding Rudolph Yreka
 1 LS PreM-2223 Union st Bkly 5634W
- Johnson, Hollis Moorhead Berkeley
¹ LS-1734 Walnut st
- Johnson, James Lannes Crescent City
 3 LS PreA-2434 Haste st
- Johnson, Josephine Del V. Oceanside
 (1) 3 Com-2637 Virginia st Bkly 949
- Johnson, Lester Murta Berkeley
 3 CE-2 Hillcrest ct Bkly 5536
- Johnson, Lloyd Robert Wasco
 1 Min-1515 Euclid av Bkly 2923
- Johnson, Lorene Gertrude Santa Rosa
 3 LS-2637 Piedmont av Bkly 2997J
- Johnson, Lucile Buckingham Bishop
 2 LS-2328 Bowditch st Bkly 2152W
- *Johnson, Margaret Leona Watsonville
¹⁴ Agr-1415 La Loma av Bkly 8044W
- Johnson, Margaret Louise Montara
 1 LS-376 Seventh av, S F Pac 7011
- Johnson, Marvin Emil Lincoln
 2 Com-2534 Grove st Bkly 5727
- Johnson, Maud Howard Berkeley
¹ LS-2838 Fulton st, Bkly 4786W
- Johnson, Melvin William Oakland
 3 Agr-2717 Hearst av Bkly 5770
- Johnson, Mildred Lyons, Nebr.
 (1) 4 LS-1033 Forty-fourth av, O Frvl 2378J
- Johnson, Mildred Vida Sacramento
 3 LS-2410 College av Bkly 5999W
- Johnson, Muriel Meering Berkeley
 2 LS-2317 Carlton st Bkly 3316W
- Johnson, Myrtle Charlotte Oakland
¹ LS-4017 Everett av, O
- Johnson, Nis Albert Fresno
¹ Agr-115 Manor dr, O
- Johnson, Octavia Ruth Berkeley
 4 LS-3033 Deakin st Bkly 3753W
- Johnson, P. Oscar Theodore Rock Island, Ill.
 1 LS-2020 Berkeley way
- Johnson, Philip Ellsworth Sacramento
 2 CE-2107 Hearst av Bkly 209W
- Johnson, Rufus William Berkeley
 4 Agr-2848 Derby st Bkly 5076W
- Johnson, Ruth E. Mill Valley
¹(1) 2 LS-1308 Tamalpais rd Bkly 4460J
- Johnson, Stanley Charles Oakland
 2 Com-3225 Montana st, O Frvl 3017J
- Johnson, Walter John Berkeley
 3 LS PreM-2000 Dwight way Bkly 8371W
- Johnson, Walter Willard Greeley, Colo.
² LS-2529 Hilgard av Bkly 2261
- Johnson, William Alexander San Bernardino
 3 LS PreM-2535 College av Bkly 4919
- Johnson-Stevens, Cora Adele Oakland
² LS-Peralta court, O Oakd 7342
- Johnston, Alan Huson Sacramento
 3 Com-2501 Ridge rd Bkly 1335
- Johnston, Archibald Hope San Francisco
 2 Com-1326 Twentieth av, S F Snst 2874
- Johnston, Besse Alrena San Francisco
¹ LS-2526 Hilgard av Bkly 1441
- Johnston, Bessie Blackburne San Francisco
² LS-101 Steiner st, S F Mrkt 2316
- Johnston, Edna Sue Columbus, Miss.
^{14s} LS-2617 Parker st
- Johnston, Ernest Yerington, Nev.
 3 LS PreL-2318 Telegraph av Bkly 5964
- *Johnston, Ivan Murray Upland
¹⁴ LS-2529 College av Bkly 7875W
- Johnston, John R. Sedalia, Mo.
 (1) 2 Com-1600 Sacramento st Bkly 8956W
- Johnston, Norma Winnifred Sacramento
¹ LS-2250 Fulton st Bkly 8284
- Johnston, Robert Eureka
 3 LS-2412 Piedmont av Bkly 5098
- Johnston, Ruby Pauline Fresno
¹⁴ LS-1821 San Juan av Bkly 1964W
- Johnston, Theckla Jean Watsonville
 4 LS-2627 Hearst av Bkly 3229
- Johnston, Wilfred Harvey San Francisco
 3 Min-2421 LeConte av Bkly 3500
- Jones, Archie Austen Los Angeles
¹(1) 2 LS PreM-2626 Durant av

- Jones, Austin Emery Crescent City
3 Mec-2208 Ellsworth st Bkly 3149J
- Jones, Bertha May Silver City, N. M.
(1) 4 LS-2115 Bancroft way
- Jones, Claire Everette San Carlos
1 LS-2957 Hillegass av Bkly 1639W
- Jones, David Clay San Francisco
1 Min-860 Geary st, S F Pspt 1852
- Jones, Delbert Alvin Berkeley
2 LS PreM-2208 Ellsworth st Bkly 3149J
- Jones, Donald Coffin Madison, Wis.
(1) 4 LS-2325 Channing way Bkly 621W
- Jones, E. Virginia Healdsburg
3 LS-1547 Euclid av Bkly 6681
- Jones, Edward Winslow Hayward
1 LS PreM-10 Castro st, Hayward
Hayward 202
- Jones, Emily Lucile Santa Monica
3 LS-2400 Piedmont av Bkly 5224
- Jones, Errol Aubry Fresno
12 LS PreL-859 Thirty-fifth st, O
- Jones, Etta Geraldine Goldfield, Nev.
3 LS-2335 Warring st Bkly 6744
- Jones, Evelyn Elizabeth Stratford
1 LS-1334 Arch st Bkly 6734
- Jones, Gaylord Jefferson Santa Maria
2 LS PreA-2330 Haste st Bkly 423W
- Jones, Gwenfred Evelyn Malad, Idaho
4 LS-2542 Durant av Bkly 1364
- Jones, Helen Core Park Ridge, Ill.
1 LS-5448 Manila av, O Pied 8499J
- Jones, Helen Elizabeth Oakland
2 LS-2170 E Twenty-eighth st, O
Mer 5619
- Jones, Holloway Edward Berkeley
4 LS and 1 Juris-2200 Piedmont av
Bkly 6601
- Jones, Irene Winifred Vacaville
12 LS-1915 Grant st Bkly 570J
- Jones, Kathryn Adams Seattle, Wn.
2 LS-Hotel Claremont Bkly 9300
- Jones, Marion Helen Santa Barbara
3 LS-2328 Bowditch st Bkly 2152W
- Jones, Mildred Marion Oakland
12 LS-620 Mariposa av, O Pied 4139J
- Jones, Miriam Adelaide Berkeley
12 LS-2122 Durant av
- *Jones, Ottiwell Wood, Jr. San Anselmo
15 LS-2627 Ridge rd Bkly 2541
- Jones, Ruth Gleason Santa Clara
13 LS-2428 Channing way Bkly 6408
- Jones, Schuyler Dougan Wichita, Kans.
(1) 3 LS-2717 Hearst av Bkly 5770
- Jones, Thomas Marion Morgan Hill
4 Com-2605 Durant av Bkly 6981
- Jones, William Horace San Francisco
3 LS and 1 Med-2421 LeConte av
Bkly 3500
- Jones, Wilson Stephens Los Angeles
24 LS and 2 Juris-2522 Ridge rd
Bkly 5950
- Jones, Winona Elizabeth Honolulu, T. H.
1 LS-2521 College av Bkly 8246W
- Jopson, Leslie Carlisle Trowbridge
2 CE-2605 Durant av Bkly 6981
- Jordan, Gertrude Agnes San Francisco
21 LS-72 Central av, S F Mrkt 1246
- Jordan, Hester Finley Huntington Park
4 LS-2253 Piedmont av Bkly 5542J
- Jordan, John Stanley San Francisco
2 LS-110 Sixth av, S F Pac 7563
- Jordan, Marion Elizabeth Alameda
24 LS-2709 Channing way Bkly 8528
- Jordan, Roscoe Esmond Orosi
3 LS and 1 Juris-2419 Durant av
Bkly 9149
- Jorgensen, Thelma Marie San Francisco
2 LS-1367 Sixth av, S F Snst 1851
- Jory, Lillian Frances Oakland
1 LS-3020 E Nineteenth st, O Frvl 311W
- Joseph, Lillian Los Angeles
(1) 3 LS-2542 Durant av Bkly 1364
- Joyce, Herbert Pruitt Hollywood
1 Com-2200 Piedmont av Bkly 6601
- Judson, Dorothy New York, N. Y.
3 LS-2300 Durant av
- Jue, Ralph Ling San Rafael
1 Chem-2114 Channing way
- Jue, Thomas See San Francisco
11 LS PreM-2738 Parker st Bkly 2196W
- Julien, Edward Hale San Francisco
21 LS-150 Franklin st, S F Mrkt 5205
- Jumper, Royal Thiesen Balboa
2 CE-4701 Adeline st, O
- Jung, Elsa Louise Oakland
2 LS-417 Thirty-eighth st, O Pied 468W
- Jung, Herbert Conrad Oakland
1 Chem-417 Thirty-eighth st, O
Pied 468W
- Jurden, Frances Iona Las Vegas, Nev.
1 Com-1814 Hearst av Bkly 9059W
- Jurgens, Hans Peter San Francisco
21 Min-1752 Quesada av, S F Msn 1802
- Jursch, Alfred Sidgreaves St. Helena
1 LS-2325 Dana st Bkly 3160W
- Jury, John Clare San Jose
3 LS PreL-2521 Channing way
Bkly 9306
- Jussen, Edmund, Jr. Berkeley
3 LS-2546 Warring st Bkly 216W
- Kaar, Harold Wright Berkeley
2 Com-2226 Carlton st Bkly 8066J
- Kabkee, Hazel Lynn Quincy
11 LS-928 Fresno av Bkly 2307J
- Kadow, Robert J. Los Angeles
3 CE-2605 Durant av Bkly 6981
- Kaehler, Dorothy May Berkeley
13 LS-2723 Durant av Bkly 9531
- Kaempfer, Fred William Los Angeles
11 Mec-2315 Dwight way Bkly 4026
- Kagan, Jacob Aaron Harbin, Siberia
21 Mec-2311½ Haste st Bkly 5831J

Kahan, Harry	Los Angeles	Kaufman, Ellen Claire	Berkeley
2 Com-2627 Haste st	Bkly 906W	1 LS-1245 Spruce st	Bkly 4424W
Kahle, Esther V.	Idaho Falls, Idaho	Kaufmann, Irwin Leo	San Francisco
1 LS-2341 Channing way	Bkly 8169W	4 LS and 1 Juris-2248 Telegraph av	Bkly 9011
Kahlon, Mohan Singh	Punjab, India	Kaufmann, Robert Willatowski	Berkeley
² 1 Com-1731 Allston way	Bkly 3803J	2 LS-3021 Hillegass av	Bkly 4290W
Kahn, Arthur J.	San Francisco	Kaun, Val Gretchen	Chicago, Ill.
4 LS-2032 Green st, S F	Flmr 3608	¹² s LS-2705 Hearst av	Bkly 745J
Kahn, Julius, Jr.	San Francisco	Kawashita, Masuichi	Monterey
3 Chem-2248 Telegraph av	Bkly 9011	2 LS PreA-1739 Euclid av	Bkly 6441
Kahn, Sidney Philip	San Francisco	Kay, Edgar Howarth	Sacramento
2 LS-Whitcotton Hotel	Bkly 7300	1 Com-2001 Allston way	Bkly 6710
Kai, Kanezo	San Francisco	Kaye, Minton William	Bakersfield
1 LS-1739 Euclid av	Bkly 6441	1 Mec-2521 Channing way	Bkly 9306
Kaiser, Charles Lawrence	Coalinga	Kaye, Virgil Lewis	Pasadena
¹³ Min-2527 Ridge rd	Bkly 6107	4 LS and 1 Juris-2411 Durant av	Bkly 3071
Kaiser, Laura Frederica	Oakland	Kearney, Kenneth Williams	Berkeley
1 LS-2822 Fruitvale av, O	Frvl 56J	2 LS PreL-2247 Eunice st	Bkly 6881W
Kaldjian, Shnork Vartan	Fresno	*Kearns, Helen Anita	San Francisco
² 1 LS PreM-2739 Bancroft way		¹⁴ LS-1040 Green st, S F	Frkn 920
*Kaler, Edith Isabella	Manton	Keasbey, William Pothier	Sacramento
¹⁴ LS-1824 Berkeley way	Bkly 6999	2 LS-1736 Hearst av	Bkly 6847W
Kalte, Bertha Elizabeth	Los Angeles	Keeler, Carl Arthur	Arroyo Grande
1s LS-2102 Allston way	Bkly 2447W	2 LS-2239 Channing way	Bkly 2299W
*Kamp, David Starr	San Francisco	Keeler, Frank Drew	Los Angeles
¹⁴ LS-2214 Dana st	Bkly 1347	¹ 1 LS-Southgate apts	Bkly 1249
Kan, Edward Tinloy	Grass Valley	Keeler, Horace Terry	St. Helena
¹³ LS PreM-164 Eighth st, O	Lksd 5350	4 LS-2001 Allston way	Bkly 6710
Kanade, Dinkar Laxman	Bombay, India	Keeler, Kathryn Alice	Arroyo Grande
1 LS-2026 Center st	Bkly 2796	1 LS-Oxford apts	Bkly 6262W
Kane, Norine P.	Watsonville	Keeler, William Norton	Portland, Ore.
2 LS-1621 Scenic av	Bkly 5102	4 LS and 1 Juris-2345 College av	Bkly 62
Kaney, James Bennett	Chico	Keen, Alice Boyd	San Diego
4 LS and 1 Juris-2628 Durant av	Bkly 4772	4 LS-2627 Virginia st	Bkly 3062
Kaney, Thomas Mervyn	Chico	Keen, Clyde	Champaign, Ill.
3 LS-2628 Durant av	Bkly 4772	3 LS-2739 Bancroft way	Bkly 204
Kantor, Peter Adolph	Mill Valley	Keenan, John Redmond	Los Angeles
3 Agr-2627 Ridge rd	Bkly 2541	2 LS PreL-2109 Shattuck av	Bkly 9310
Kapp, Spencer Shepard	San Jose	Keifer, Hartford Hammond	Oroville
4 Com-2521 Channing way	Bkly 9306	1 Agr-2324 Dwight way	Bkly 9277W
Karbach, Eleanor	Oakland	Keilien, Julia	Harbin, Manchuria
1 LS-1423 Fourth av, O	Mer 1045	² (1) 3 LS-2401 Hilgard av	Bkly 3694J
Kasatkin, Terasun M.	Berkeley	Keister, Carolyn Thayer	Berkeley
² 1 Min-2222 Bancroft way	Bkly 6475	1 LS-929 Arlington rd	Bkly 5666
Kassab, Leon George	Fresno	Keith, Alma Kathryn	San Francisco
4 LS-2310 Haste st	Bkly 1143J	3 LS-2627 Virginia st	Bkly 3062
Kaster, Howard B.	Salem, Ore.	Keith, Gordon Lyons	San Andreas
3 LS-1736 Hearst av	Bkly 6847W	4 LS-2717 Haste st	Bkly 586
Kather, Karl Edgar	Napa	Keith, Harry George	Santa Barbara
¹² Mec-Elks Club	Bkly 1002	¹³ Agr-1628 Walnut st	Bkly 7369J
Katzky, Milton Jerome	Berkeley	Keith, James Newton	Riverside
(1) 2 LS-308 Chemistry bldg, Campus		4 Mec-2605 Durant av	Bkly 6981
Kauffman, Ida Viola	Modesto	Keith, Lillian Allen	Vancouver, B. C.
¹ 1 LS-2307 Piedmont av	Bkly 718	² (1) 2 LS-2428 Channing way	Bkly 6408
Kauffman, Mary Barbara	Los Angeles	Keith, Marjorie	Casper, Wyo.
4 LS-1547 Euclid av	Bkly 6681	4 LS-2330 College av	Bkly 1803
Kauffman, Solomon	San Francisco	Keith, Robert Ross	Riverside
1 LS-3333A Seventeenth st, S F	Mrkt 1052	3 Mec-2605 Durant av	Bkly 6961

- Kellberg, Frederick William Oakland
2 CE-5121 Manila av, O
- Keller, Frederick M. Los Angeles
3 LS-1815 Highland pl Bkly 1682
- Keller, Maurine Frances Orange
2 LS-2417 LeConte av Bkly 5650
- Keller, Mina Elizabeth Santa Rosa
4 LS-1436 Hawthorne ter Bkly 2471W
- Keller, Rex Edward Los Angeles
11 LS-2400 Haste st Bkly 4596
- Kellett, Medite Harriett Berkeley
21 LS-2540 College av Bkly 3354
- Kelley, Elmer A. Riverside
11 Chem-2434 Channing way Bkly 8894W
- Kelley, Grace Seymour Pasadena
12 LS-2417 LeConte av Bkly 5650
- Kelley, Howard Allen Pasadena
2s Min-2625 Hearst av Bkly 9535
- Kelley, Lela Elizabeth Berkeley
2 LS-2015 Parker st Bkly 1566W
- Kelley, Pearce Clement Los Angeles
(1) 3 Mec-2231 Dana st Bkly 9187W
- Kelley, W. Bradford Riverside
2 Com-2218 Dana st Bkly 3267
- Kelliher, Harry A. Lompoc
2 LS-2401 Durant av Bkly 6504
- Kelling, Vesta Marie Berkeley
3 LS-Morrill apts Bkly 9024W
- Kellogg, Erma Hester Santa Barbara
(1) 4 LS-2542 Durant av Bkly 1364
- Kellogg, F. Leslie Salinas
2 LS-2522 Ridge rd Bkly 5950
- *Kellogg, Florence Elizabeth Marshalltown, Iowa
14 LS-2400 Piedmont av Bkly 5224
- Kellogg, Frank L. Santa Barbara
2s Agr-2627 Ridge rd Bkly 2541
- Kellogg, Frederick Vernon Santa Rosa
3 Agr-University Farm, Davis
- Kellogg, Leonard Field Marshalltown, Iowa
21 Agr-2529 Channing way Bkly 3125W
- Kellogg, Louise Oakland
2 LS-5888 Chabot rd, O Pied 7587J
- *Kellogg, May Santa Barbara
14 LS-2542 Durant av Bkly 1364
- Kelly, Agnes Berkeley
4 LS-2428 Channing way Bkly 6408
- Kelly, Edward John Watsonville
1 Com-1516 Scenic av Bkly 7049W
- Kelly, Edward Thomas Watsonville
1 LS PreL-2647 Durant av Bkly 102
- Kelly, Margaret Patricia Berkeley
1 Agr-2511 Hillegass av Bkly 3638J
- Kelly, Queena Beatrice Edmonton, Alberta
(1) 2 LS-2328 Dwight way Bkly 4244J
- Kelly, Viola Canice Oakland
(1) 2 Com-2314 Channing way Bkly 6041J
- Kelsey, Chester C. Portland, Ore.
3 CE-2401 Durant av Bkly 6504
- Kelsey, Elbert Olin Ferndale
12 LS PreM-2428 College av Bkly 5831
- Kelsey, Francis Overstreet Berkeley
11 LS-2215 Ellsworth st Bkly 1468W
- Kelsey, George Powers, Jr. Berkeley
3 Agr-University Farm, Davis
- Kelsey, Keith San Francisco
2 Mec-1415 Grove st, O Oakd 2401
- Kemble, Homer Shaw Alameda
21 LS-2221 Dwight way Bkly 464W
- Kemmerle, Doris Barbara Oakland
21s LS-770 Twenty-first st, O
- Kemp, Edward Ashley Suisun
22 Mec-2029 Durant av
- Kemp, Harold Beanston San Francisco
4 Com-3765 Clay st, S F Pac 8812
- Kemp, Thatcher John Los Angeles
4 LS and 1 Juris-2713 Haste st Bkly 78
- *Kemper, Dorothy B. Los Angeles
14 LS-2537 Benvenue av
- Kemper, Mary Elizabeth Auburn
2 Com-2226 Chapel st Bkly 879
- Kemper, Paul Louis Auburn
2 Com-2412 Piedmont av Bkly 5098
- Kempf, Rupert Edward Genesee, Idaho
(1) 2 Mec-2008 Cedar st Bkly 4755
- Kenagy, Louise Elizabeth Rupert, Idaho
(1) 3 LS-2247 Bancroft way Bkly 3873
- Kendall, Helen Elizabeth Modesto
3 LS-1837 Arch st Bkly 1765
- Kendall, Virginia Elizabeth Los Angeles
2 LS-2732 Channing way Bkly 7026
- Kennedy, Aileen S. Berkeley
2 LS-2689 Cedar st Bkly 1943W
- Kennedy, Anna Pauline Berkeley
4 LS-1192 Arch st Bkly 1050W
- Kennedy, Berwyn Berkeley
1 LS-2210 Atherton st Bkly 4698
- Kennedy, Claire Marie Berkeley
4 LS-2630 Dana st Bkly 2739W
- Kennedy, Clarence Mackey Newman
1 Mec-3202 Shattuck av
- *Kennedy, Edward Bell Pomona
14 LS-2426 Virginia st Bkly 564
- Kennedy, E. Edna Berkeley
3 LS-2210 Atherton st Bkly 4698
- Kennedy, Francis Eugene Sparrows Point, Ind.
11 Min-2586 Pine st, S F Flmr 4757
- Kennedy, Harold Woodworth Pomona
2 LS PreL-2647 Durant av Bkly 102
- Kennedy, James Peter Oakland
1 Com-1855 Fifth av, O Mer 2849
- Kennedy, Laurence Baldwin San Francisco
2 Mec-2001 Allston way Bkly 6710
- Kennedy, Milton Clair Berkeley
3 Com-1192 Arch st Bkly 1050W
- Kennedy, Romelda Catherine San Francisco
21 LS-16 Cole st, S F Pac 3162
- Kennedy, Thomas Hart Normal, Ill.
11 Com-2240 Telegraph av Bkly 1249

- Kenney, James Theodore Venice
1 Mec-2034 Kittredge st Bkly 1860
- Kenny, Leona R. Oakland
21 LS-235 Moss av, O Pied 8266R
- Kenny, Rita Veronica Oakland
2 LS-235 Moss av, O Pied 8266R
- Kenny, Wallace Franklin Berkeley
4 LS-2519 Ashby av Bkly 1853W
- Kensingler, Vivian Ida San Francisco
21 LS-1006 Masonic av, S F Park 410
- *Kent, John Dearborn Poway
14 LS-1711 Euclid av Bkly 3878
- Kenyon, Carolyn Frances Oakland
21 LS-815 Paloma av, O Oakd 8723
- Kenyon, Zona Elizabeth San Diego
4 LS-2627 Hearst av Bkly 3229
- Ker, Minnette A. San Francisco
3 LS-117 Lyon st, S F Park 1700
- Kerchen, Sadie Alice Berkeley
21 LS-Univ Cottage No. 5 Bkly 5357W
- Kergan, Janice Oakland
14 LS-469 Van Buren st, O Oakd 2498
- Kergan, Marian Oakland
4 LS-469 Van Buren st, O Oakd 2498
- *Kern, Russell Allen Berkeley
14 Com-2530 Chilton way Bkly 4203
- Kerner, Evelyn Mary Los Angeles
(1) 3 LS-2707 Channing way Bkly 3817J
- Kerr, Dorothea J. Los Angeles
4 LS-2428 Channing way Bkly 6408
- Kerr, E. Louise Coalinga
13 LS-2362 Woolsey st Bkly 2706J
- Kerr, Guy Burdette Warner Springs
1 LS PreL-2239 Blake st Bkly 3184W
- Kerr, John Alexander Los Angeles
1 Mec-2029 Durant av Bkly 1225
- Kerrigan, Hanlon Peter Marysville
2 Com-2417 Bancroft way Bkly 1053
- Kerwin, Roger Louis San Francisco
1s Mec-2020½ Channing way
- Keshishian, Leo Edward Berkeley
1s Mec-2802 Grant st Bkly 9147J
- Kessler, Irma Madeline Berkeley
3 LS-2117 Woolsey st Bkly 1354
- Kessler, Kenneth Loren El Centro
2 Agr-2247 Bancroft way Bkly 3873
- Kessler, William Hoag San Francisco
2 Com PreL-2001 Allston way Bkly 6710
- Kessling, Edwin Herbert Calexico
21 Com-2605 Durant av
- Ketcham, Harrison Little Oakland
1s Agr-3625 Broadway, O Pied 1451W
- Ketelson, Percy Teasdale Vallejo
1 Com-2509 Regent st Bkly 7528W
- Ketjen, Frederique Willink San Francisco
3 LS-318 Parnassus av, S F Park 8274
- Kett, Laurance Temple Berkeley
3 Min-2601 Channing way Bkly 5904
- Kett, Phyllis Katherine Berkeley
1 LS-2735 Haste st Bkly 8613
- Keyes, Edna F. W. Fresno
4 LS-777 Frederick st, S F Snst 1326
- Keyes, Horace Lyndon Los Angeles
1 Com-2345 College av Bkly 62
- Keyes, Wallace Mason San Francisco
21 CE-1400 Washington st, S F Frkn 5349
- Keyser, William Henry, Jr. Carson City, Nev.
2 Mec-2304 Telegraph av Bkly 3428
- Kibre, Adele Los Angeles
4 LS-1809 Euclid av Bkly 1615
- Kidd, Kay Kelso Taft
3 CE-2228 Channing way Bkly 3330J
- Kidder, Louise Libbey Berkeley
1 LS-2712 Regent st Bkly 8738J
- Kidder, Ruby May Berkeley
1 Com-1923 Francisco st Bkly 5034
- Kidder, Russell Lee Berkeley
21 LS-1501 Oxford st
- Kidder, Wells Wolvin Berkeley
21 LS-1501 Oxford st
- Kidder, Zinie Hodgdon Berkeley
1 LS-2712 Regent st Bkly 8738J
- Kieldsen, Karen Marie Boise, Idaho
1 LS-1700 Euclid av Bkly 6789
- Kilburn, Irene Saskatchewan, Canada
4 LS and 2 Juris-2420 Fulton st Bkly 9337W
- Kilburn, Tilton Byron Berkeley
1 LS PreL-2420 Fulton st Bkly 9337W
- Kilduff, Raymond San Francisco
2 LS PreM-3861 Washington st, S F Pac 4433
- Kilgarif, Lorna Margaret San Francisco
3 LS-2723 Durant av Bkly 9531
- Kilgore, Virginia Helen Oakland
1 LS-2925 Delaware st, O Frvl 2250W
- Kilkenny, Kathryn Agnes Dixon
1 LS-2509 College av Bkly 7344J
- Killian, Ruth Santa Monica
1 LS-1621 Scenic av Bkly 5102
- Kimball, Elias Smith, Jr. San Diego
14 Agr-2638 Haste st Bkly 1044J
- Kimball, Marston Henschman Weiser, Idaho
4 Agr-1216 Spruce st Bkly 6963W
- Kimball, Myrtle Venus San Francisco
1 LS-455 Valley st, S F Msn 1689
- Kimball, Thomas Bisbee Santa Cruz
2 Chem-623 Fifty-fifth st, O Pied 5169
- Kimble, Russell William Los Angeles
3 Agr-2324 Piedmont av Bkly 4104
- Kimmey, Mary-Louise Berkeley
21 LS-2840 Webster st Bkly 8548J
- Kincaid, Aubrey Mills Los Angeles
21 LS-2717 Hearst av Bkly 5770
- Kincheloe, Clarence Lee Fresno
2 LS PreL-2618 Durant av Bkly 847W
- King, Barry Griffith Merion, Pa.
1 Agr-916 Mendocino av

- King, Christine Karen Newport Beach
 14 LS-2231 Chapel st
- King, Clarence Rigg Hinkley
 3 Min-2417 Bancroft way Bkly 1053
- King, Cyrus Black Merion, Pa.
 1 LS PreL-916 Mendocino av
 Bkly 7146
- King, Deborah Los Angeles
 4 LS-2214 Dana st Bkly 1160
- King, Ellard Gordon Virginia, Minn.
 1 Com-2200 Dwight way Bkly 6648J
- King, Florence Palmer Berkeley
 11 LS-2226 Chapel st Bkly 6509J
- *King, Frances Irene Savage Whittier
 14 LS-2736 Haste st Bkly 8680
- King, Frederick L. Berkeley
 2 Agr-1531 Arch st Bkly 375W
- King, Harold LaVerne San Francisco
 (1) 4 Agr-1106 Oxford st Bkly 6958W
- King, Harold William San Francisco
 2 Mec-2216 Channing way Bkly 8646J
- King, Helen San Francisco
 1 LS-1252 Portola dr, S F Snt 3055
- King, Helen Beatrice Saratoga
 1 LS-2531 Ridge rd Bkly 7066
- King, Isabel Mae Los Angeles
 (1) 3 LS-218 Greenbank av, P
 Pied 5126J
- King, James Albert Oakland
 21 LS-590 Thirtieth st, O Pied 1902
- King, Naomi Gretchen Orland
 1 Chem-2600 Durant av Bkly 7473
- King, Neil Patterson Denver, Colo.
 4 LS-2316 Bowditch st Bkly 8524
- King, Norine Walton Trinidad, Colo.
 2 LS-2418 College av Bkly 4440
- King, Paul Meany Oakland
 3 LS-4806 Lawton av, O Pied 4199W
- King, Reginald Hart Berkeley
 3 Chem-2112 Addison st Bkly 6725W
- King, Robert Edwin Pomona
 2 Com-2701 Hearst av Bkly 2421
- King, Roy Delmar Marina
 21 LS-2606 Dwight way Bkly 139
- King, Vernon Rupert Oakland
 2 LS-4161 Howe st, O Pied 4784J
- King, Zoe San Francisco
 2 LS-2721 Haste st Bkly 8800
- Kingsley, Mabon Hollywood
 1 Com-2713 Haste st Bkly 78
- Kinkelin, Marie Stella San Francisco
 4 LS-2725 Channing way Bkly 7950
- Kinnear, Hester Mae Newman
 3 Com-2627 Virginia st Bkly 3062
- Kinney, Dorothy Burnham Berkeley
 1 LS-2611 Derby st Bkly 1014J
- Kinney, Ida Bernadette San Francisco
 4 LS-2428 Channing way Bkly 6408
- Kinney, Lillie May San Francisco
 21 LS-440 Geary st, S F Frkn 5234
- Kinney, Mona May Oakland
 3 LS-4118 Agua Vista st, O Frvl 1465J
- Kinnison, Kenneth De Haven Orange
 1 Com-2137 Berkeley way Bkly 112W
- Kinsey, Charles Warren San Francisco
 1 Com-1409 Hyde st, S F Pspt 4919
- Kinspel, Gladys Marion Berkeley
 3 LS-2936 Linden av Bkly 5516
- Kinyon, Margaret Loreen Grass Valley
 1 LS-1512 North st Bkly 1947J
- Kip, Lucille Annabel Berkeley
 2 LS-2429 Hilgard av Bkly 1700J
- Kirby, Austin Howard Sebastopol
 21 Com-Care, Cal. Nav. & Imp. Co., Pier
 3, S F Sutr 3880
- Kircheck, Percy Lynn Los Angeles
 11 Chem-860 The Alameda
- Kirk, Helen Virginia Los Angeles
 11 LS-2624 Virginia st Bkly 1548
- Kirk, Josh Paul Goodsprings, Nev.
 12 Min-2717 Hearst av Bkly 5770
- Kirker, Mary Catharina Los Angeles
 1 LS-1545A Euclid av Bkly 285J
- Kirkhouse, John Colin Crockett
 1 Com-Box 4, Crockett Crockett 146
- *Kirkland, Ruth Hazel Long Beach
 14 LS-2520 Durant av Bkly 1675
- Kirkland, Stanley Hillhouse Berkeley
 2 Com-2419 McKinley av Bkly 4485J
- *Kirkpatrick, Florence Dean Ontario
 14 LS-2627 Virginia st Bkly 3062
- Kirkpatrick, Raymond J. Hynes
 2 LS PreL-2508 Haste st Bkly 767
- Kirschner, Ernest Louis Portland, Ore.
 12 Com-1533 Walnut st Bkly 3661J
- Kissane, M. Aileen San Francisco
 4 LS-180 Twenty-first av, S F
 Bay View 1023
- Kistler, John Amandus Santa Rosa
 3 LS-2701 Hearst av Bkly 2421
- Kitchen, John Harold Oakland
 3 Mec-895 Fifty-ninth st, O Pied 1944J
- Kitchen, Lucille Rose Stockton
 11 LS-2417 LeConte av Bkly 5650
- Kitchen, Margaret Louisa Oakland
 1 Com-2329 Ashby av Bkly 5038W
- Kitsuda, Henry Yoshiaki Los Angeles
 12 Mec-1739 Euclid av Bkly 6441
- Kittredge, Mabel Berkeley
 3 LS-2606 Bancroft way Bkly 2617
- Kittrelle, Donald Huntington Modesto
 (1) 2 LS PreM-1726 Euclid av
 Bkly 6706
- Kitts, Wesley Bradbury Los Angeles
 2 Mec-2701 Hearst av Bkly 2421
- Kitzmilller, Donald Mitchell Soledad
 3 LS and 1 Juris-2703 Stuart st
 Bkly 6082J
- Klahn, Gladys Marie Durango, Colo.
 2 LS-1621 Scenic av Bkly 5102

- Klaus, Arnold James Sacramento
1 Chem-2415 Durant av Bkly 3052
- Klaus, Kathryn Norma Sacramento
1 LS-2415 Durant av Bkly 3052
- Klein, Adolph San Francisco
1 LS-716 First av, S F Pac 4668
- Klein, Dorothy Bess Berkeley
4 Com-2821 Hillegass av Bkly 8815W
- Kleinsorge, Henry Emil Sacramento
1 Agr-Northgate Hotel Bkly 1615
- Kleper, Bernard Gaines Wichita, Kans.
1 CE-1220 Milvia st
- Klette, Muriel Marie Fresno
3 LS-1837 Arch st Bkly 1765
- Kline, Anna Margaret Turlock
4 LS-2542 Durant av Bkly 1364
- Kline, Mary Joan Los Angeles
2(1) 2 LS-2627 Hearst av Bkly 4009
- Klingaman, Fred Clay Los Angeles
1 Agr-1726 Euclid av Bkly 6706
- Klingaman, George LeRoy Los Angeles
4 Min-1726 Euclid av Bkly 6706
- Klockars, Mabel Ruth North Bend, Ore.
2 LS-2617 Etna st Bkly 1041
- Kloss, Phillips Wray Piedmont
21 LS-24 Greenbank av, P Pied 2735W
- Klusmire, Pearl Esther Berkeley
2 LS-2815 Prince st Bkly 4051W
- Knapik, Edward M. Oakland
4 CE-1423 West st, O
- Knapp, Edna Louise San Jose
2 LS-2334 Bowditch st Bkly 8080
- Knapp, Helen Louise Los Angeles
3 LS-2011 Carlton st Bkly 6844W
- Knapp, Helen Louise San Francisco
21 LS-Letterman General Hospital, S F West 7180
- Knecht, Erma Jane Los Angeles
2 LS-2627 Hearst av Bkly 3229
- Knight, Benjamin Bliss Santa Cruz
14 Mec-2601 Durant av Bkly 23
- Knight, Evelyn Loder Salt Lake City, Utah
23 LS-2415 McKinley av Bkly 7268J
- Knight, Helen Elizabeth Hood River, Ore.
4 LS-2731 Regent st Bkly 2075
- Knight, Laurence Ewing Mendocino
4 Com-2421 Ridge rd Bkly 967
- Knight, Louise Caroline San Francisco
(1) 2 LS-260 Granada av, S F Rand 1806
- Knight, Marian Berry Berkeley
21 LS-2731 Virginia st Bkly 7229J
- Knight, Thomas Lincoln San Diego
4 LS-2717 Haste st Bkly 586
- Knoles, Grace Isabella San Francisco
1 LS-2228 Parker st Bkly 1938J
- Knoop, Anna Marie Berkeley
3 LS-2546 Haste st Bkly 4983J
- Knorp, William F. San Francisco
1 LS PreM-1027 Ellis st, S F Frkn 340
- Knott, Martha Morris Salt Lake City, Utah
4 LS-2522 Hillegass av Bkly 8339W
- Knowland, Joseph Russell Alameda
1 LS-717 Paru st, A Ala 54
- Knowles, Frances Elizabeth Oakland
4 Com-2236 Grove st, O Oakd 2918
- Knowles, Squire Warren Berkeley
2 LS-2316 Bancroft way Bkly 5854J
- Knowlton, Francis Willard Redlands
21 LS PreA-1829 Berkeley way Bkly 2812J
- Knowlton, Irma Lois Nampa, Idaho
1 LS-2534 Ridge rd Bkly 9578W
- Knox, Alpha Elizabeth Santa Ana
(1) 3 LS-2731 Regent st Bkly 2075
- Knox, Ellis Oneal Lakeport
4 LS PreM-1600 Woolsey st Bkly 5562W
- Knox, Landes Maxwell Houston, Texas
3 LS-1815 Highland pl Bkly 1682
- Knudsen, George Alameda
1 Min-502 Santa Clara av, A Ala 2336
- Knudsen, Regina Alameda
1 LS-502 Santa Clara av, A Ala 2336
- Knudsen, Ruth Pickett Berkeley
2 LS-9 Panoramic way Bkly 8188W
- Knust, Doris Valbugh San Francisco
1 LS-26 Cole st, S F Pac 8096
- Koch, Dorothy Ann Berkeley
2 LS-2043 Berryman st Bkly 5144W
- Koch, George Ora Burbank
1(1) 2 Agr-2317 Haste st Bkly 1966J
- Koch, Karl William Sacramento
4 Agr-University Farm, Davis
- Koch, Otto Ernest Monrovia
3 LS-1600 Walnut st Bkly 4620
- Koch, Thomas Warman Berkeley
2 Min-2043 Berryman st Bkly 5144W
- Kocher, Kathryn Augusta Berkeley
4 LS-1115 Oxford st Bkly 9585J
- Koepke, Henry Athena, Ore.
3 LS-2304 Telegraph av Bkly 3428
- Koepsel, Helen J. Berkeley
4 LS-2360 Ellsworth st Bkly 4098W
- Koford, Caroline K. Berkeley
1s LS-1636 Milvia st Bkly 4857
- Koford, Edward Thomas Santa Rosa
3 LS and 1 Juris-2174 University av Bkly 3067J
- Kohls, Clara Lydia San Francisco
2 LS PreM-2381 Bush st, S F West 2231
- Kohls, Hedwig Verena San Francisco
2 LS PreM-2381 Bush st, S F West 2231
- Koike, Marian Yoshiko Berkeley
1 LS-1527 Josephine st Bkly 7260
- Kollewyn, Pieter Hermannas The Hague, Holland
4 Chem-2530 Hilgard av Bkly 5869J
- Koons, Earl Vernon Inglewood
1 Mec-2606 Bancroft way Bkly 2617W

- Kooreman, Johannes Leendert Peking, China
4 LS-2034 Kittredge st Bkly 1860W
- Kopp, Alice Mary Sacramento
1 LS-2633 Etna st Bkly 6490
- Koppe, August Paul Coronado
2 Chem-2411 Durant av
- Korn, Emma Tofanelli San Francisco
2s Juris-2306 Leavenworth st, S F Frkn 6296
- Koser, Elizabeth Piedmont
2 LS-214 Hillside av, P Pied 3691J
- Kositza, Lillian Los Angeles
4 LS and 1 Med-2597 Buena Vista way Bkly 6035
- Koski, Saima Regina Alameda
1 LS-2259 Alameda av, A
- Kotsch, Hildreth Lenore Los Angeles
(1) 4 LS-2316 Carlton st Bkly 581
- Kott, Freda San Antonio, Texas
2 LS-2731 Regent st Bkly 2075
- Koughan, Flora Law Berkeley
2s LS-2531 Martinez av Bkly 1432
- Koulaeff, Vasily John Harbin, Manchuria
1 Min-2321 Vine st Bkly 6262W
- Koulaieff, Constantine John Manchuria
3 Com-2321 Vine st Bkly 6762W
- Koulaieff, Innocent John Harbin, Manchuria
3 Chem-2321 Vine st Bkly 6262W
- Kouldus, James William Spokane, Wn.
1 LS-2405 Fulton st Bkly 8240W
- Kraft, Kathryn Elizabeth San Rafael
4 LS-2714 Ridge rd Bkly 9093
- Kraft, Magdalena Lodi
4 LS-2533 Durant av Bkly 665
- Krag, Wilma Parlier
4 LS-1632 Spruce st Bkly 764
- Kramer, Wendell Barlow Berkeley
1 Agr-6502 Dana st, O
- Kranz, Herman San Francisco
3 Mec-2538 Bancroft way Bkly 8842J
- Krasny, Frank Charles La Mesa
4 Mec-1920 University av
- Kraus, Frank Edward Sacramento
(1) 2 Com-1809 Euclid av Bkly 1615
- Krause, Marie N. Berkeley
1 LS-2201 Los Angeles st Bkly 4181W
- Krebs, Beth Pasadena
3 LS-2723 Durant av Bkly 9531
- Krebs, Clarence Edward Farmington
4 Min-3134 Eleventh av, O Mer 2943
- Krebs, Kellogg Racine Pasadena
(1) 2 Min-2601 Channing way Bkly 5904
- Krecker, William Henry Philadelphia, Pa.
21 Min-2425 LeConte av Bkly 4334
- Krehbiel, Elmer Milton Upland
2 LS PreA-2308 Haste st Bkly 6347J
- Kreizenbeck, Katharine Mary San Francisco
21 LS-Letterman General Hospital, S F West 7180
- Kribbs, Avonelle Los Angeles
(1) 2 LS-2247 Atherton st. Bkly 2305W
- Krieg, Lawrence Anton San Francisco
1 Mec-2021½ Channing way
- Kromidakis, James K. San Francisco
1s Com-1726 Steiner st, S F Flmr 347
- Kroonen, Leo Corona
11 Agr-2412 S Atherton st Bkly 4147J
- Krozak, Helen San Francisco
22 LS-3328 Twenty-fourth st, S F Msn 7133
- Krull, Wendell Henry Tipton
11 LS PreM-2731 Alcatraz av
- Krummes, George Lyle Sparks, Nev.
11 CE-2528 Ridge rd Bkly 873
- Kruse, Elizabeth Wethered Berkeley
2 LS-2727 Haste st Bkly 4354W
- Kruse, Henry Ross Portland, Ore.
13 Mec-1730 La Loma av Bkly 8716
- Krusich, Georgia Norris Santa Ana
14 LS and 1 Med-2214 Dana st Bkly 1160
- Ku, Shu Hsing Kiangsu, China
12 LS-5241 Broadway ter, O
- Kuck, Mildred G. Los Angeles
22 Com-2749 Dwight way Bkly 6444
- Kuckein, Ernst Prussing San Francisco
1s Chem-4430A California st, S F
- Kuhnle, Frank Herbert San Francisco
11 CE-1023 Church st, S F Valen 3620
- Kulberg, Oscar N. Petaluma
3 CE-1640 Euclid av Bkly 7057
- Kunze, Karolus Elwyn San Jose
3 Chem-2431 Dana st Bkly 547W
- Kuo, Joseph C. Shanghai, China
12 LS-2600 Etna st Bkly 7593
- Kuo, Peng Honan, China
3 Chem-2600 Etna st Bkly 7593
- Kuo, Zing Yang Shanghai, China
4 LS-2600 Etna st Bkly 7593
- Kurita, Eijuro Los Angeles
3 Com-1739 Euclid av Bkly 6441
- Kurkjian, Reynold Fresno
2 LS-2411 Durant av Bkly 3071
- Kuroishi, Fred Kamekichi Los Angeles
12s Chem-2040 Channing way
- Kusick, Harry Fred San Francisco
1 LS-2305 Bancroft way Bkly 7461
- Kuyl, Florence Bernhardina Java
1 LS-2530 Hilgard av Bkly 5869J
- Kwik, Pock Heng Hongkong, China
1s Min-Hotel Berkeley
- Kwo, Kwei Tan Honan, China
3 Mec-2600 Etna st Bkly 7593
- Kydd, Mary Marjorie Oakland
2(1) 4 LS-Landon Court apts, O Oakd 2575
- Kyle, Hugh Perry Los Angeles
12s Chem-1730 La Loma av Bkly 8716
- Kyle, Orva Marie Gridley
2 LS-2337 Haste st Bkly.1605

- Kyne, Gretchen Denke San Francisco
²1 LS-3886 Sacramento st, S F Pac 7335
- Labadie, Louis Rayner Oakland
²1 Mec-4225 Terrace st, O Pied 4684
- La Barea, Adele Berkeley
² LS-2201 Glen av Bkly 9528W
- Labarthe, Jules San Francisco
³ Chem-2715 Steiner st, S F Flmr 3648
- Lachmund, Julius Antony Tapachula, Mexico
²1s CE-1720 Broadway, S F Pspt 3495
- Lackey, Beth Porterville
² LS-578 Thirty-fourth st, O Pied 7196W
- Lackey, Harold Elwood Roseville
³ LS PreL-2223 $\frac{1}{2}$ Chapel st Bkly 5763
- Lackey, Myron Elmo Roseville
⁴ LS and ² Juris-2223 $\frac{1}{2}$ Chapel st Bkly 5763
- Lackmann, Ernest Albin San Francisco
² LS PreL-641 Fifteenth av, S F Pac 8966
- Lacombe, Elizabeth Mayfield
³ LS-2249 College av Bkly 7035J
- Lacy, Gordon Los Angeles
¹ Agr-1815 Highland pl Bkly 1682
- Lacy, Helen Sullivan Pasadena
⁴ LS-2723 Durant av Bkly 9531
- Lacy, Roy Los Angeles
³ Agr-1815 Highland pl Bkly 1682
- Ladar, Samuel Abraham San Francisco
²1 LS PreL-510 Clayton st, S F Park 766
- Ladarré, Delphin Eugene San Francisco
² Com-1612 Jones st, S F Frkn 9271
- La Flamme, Bernice Muriel Berkeley
² LS-2032 Kittredge st Bkly 6830J
- Laffin, William Alan San Francisco
¹ Min-2958 Washington st, S F Flmr 3530
- La Follette, Nell Price Clarkston, Wn.
¹(1) ⁴ LS-2102 Allston way Bkly 2447W
- La Fontaine, Merrill Grosse Los Angeles
² LS-2538 Durant av Bkly 9575
- La Force, Sarah Lottie Vinita, Okla.
¹(1) ² LS-2721 Channing way Bkly 808
- Lahann, Reimer, Jr. Visalia
² Agr-Carlton Hotel Bkly 5964
- Laible, Albert Fredrick Ogden, Utah
²1 CE-2520 Bancroft way Bkly 5062J
- Laidig, Lila Worrall Tillamook, Ore.
²1 LS-2528 Ridge rd Bkly 3164
- Laidlaw, Ashton Piedmont
²1 LS PreM-540 Boulevard way, P Oakd 2640
- Laidlaw, Helen Freeman San Diego
¹ LS-2721 Haste st Bkly 8800
- Laidlaw, Margaret Alice San Diego
² LS-2721 Haste st Bkly 8800
- Laird, Vera Esther Los Angeles
¹(1) ³ LS-2515 LeConte av Bkly 4561
- Laird, William Franklin, Jr. Berkeley
¹ Com-2004 Delaware st
- Lais, Carl Henry Sacramento
⁴ LS-2333 College av Bkly 1722
- Lalande, Bavard Hall Redwood City
² LS-2627 Ridge rd Bkly 2541
- Laloge, Emily Dolores Alameda
¹ LS-2253 Encinal av, A Ala 2358J
- Lamb, Denver Orren Fall Brook
² Agr-1621 Scenic av Bkly 5102
- Lamb, Gladys Lydia Los Angeles
⁽¹⁾ ³ LS PreM-231 Eighth st, O
- Lamb, Hazel H. Oakland
² LS PreM-3411 Haley av, O Mer 3113
- Lamb, Helen Oakland
³ LS-1057 Ashmount av, O Lksd 6152
- Lamb, Loris Maud Oakland
² LS PreM-3411 Haley av, O Mer 3113
- Lamb, Lucy Gird Fall Brook
¹ LS-1621 Scenic av Bkly 5102
- Lamb, Marie Sacramento
² LS-1715 Euclid av Bkly 2722
- Lamb, Rhoda Cecelia Tonopah, Nev.
² LS-2311 Bancroft way Bkly 214
- Lamb, Walter Frank San Francisco
³ LS PreA-2412 Piedmont av Bkly 5098
- Lambert, Alice Rhoda Eureka
² LS-2417 LeConte av Bkly 5650
- Lamborn, Robert S. Alameda
³ LS PreL-2616 Virginia st Bkly 6716
- Lamiman, John Franklin Newcastle
³ Agr-2517 Regent st Bkly 9253J
- La Moure, Luella Pembina, N. D.
⁽¹⁾ ³ LS-2520A Ridge rd Bkly 9571J
- Lampert, Hazel New Orleans, La.
⁴ LS-2725 Channing way Bkly 7950
- Lampert, Helen Katharine New Orleans, La.
⁴ LS-2725 Channing way Bkly 7950
- Lampert, Lincoln Maxmilian Oakland
³ Chem-1060 Eighteenth st, O Lksd 144
- Lampton, Glen Trice Los Angeles
² Mec-2213 Union st Bkly 8816J
- Lancaster, Elizabeth Spearman Willits
² LS-2417 LeConte av Bkly 5056
- Lander, M. Kathleen Exeter
³ LS-2534 Bancroft way Bkly 6659J
- Landin, Olga Florence Berkeley
²1s LS-2623 Channing way Bkly 6928J
- Landis, Quick Twin Falls, Idaho
¹ LS-2857 Montana av, O
- Landon, Edith Mae Berkeley
² LS-2743 Woolsey st Bkly 4254
- Landon, Francis L. Oakland
³ Mec-6448 Hillegass av, O Pied 1731W
- Landon, Gardner San Francisco
⁴ Mec-6448 Hillegass av, O Pied 1731W
- Landon, George McQueen San Francisco
³ LS-2521 Channing way Bkly 9306
- Landram, Hughbert Hall Merced
³ LS-2508 Haste st Bkly 767

Landrum, Mary Isabel	Sterling, Colo.	Larkey, Sanford Vincent	Oakland
¹ Com-2439 Woolsey st		4 LS and 1 Med-1017 Ashmount av, O	
Lane, Clayton	Pasadena		Oakd 290
4 LS-2411 Durant av	Bkly 3071	Larkin, Harold	Alameda
Lane, Florence Kirchen	Berkeley	(1) 2 Min-2153 Clinton av, A	
³ LS-2528 Benvenue av	Bkly 9232J		Ala 2351W
Lane, Harold McKee	Atascadero	Larkin, Jack Allen	Napa
1 Mec-2535 Channing way	Bkly 6201W	² 1 LS-2601 Parker st	Bkly 8838J
Lane, John Calhoun	Oakland	Larrecq, Maurice John	Bakersfield
¹ (1) 2 Mec-924 Tenth st, O		4 Mec-2240 Telegraph av	
Lane, Lulu Maud	Atascadero	Larsen, Albert Edward	San Francisco
2 LS-924 Tenth st, O		4 LS and 1 Med-2522 Ridge rd	
Lane, Marguerite	Atascadero		Bkly 5950
2 LS-2347 Piedmont av	Bkly 1611W	Larsen, Signa Isabel	Fresno
Lane, Rosebud Josephine	Oakland	3 LS-1834 Arch st	Bkly 6743
1 LS-3242 Grove st, O	Pied 629J	Larson, Esther	Sherman
Lane, Stuart Frederic	Berkeley	4 LS PreM-38 Mosswood rd	Bkly 5671
² 2 LS PreL-2528 Benvenue av	Bkly 9232J	Larson, Ruth Isabelle	Bellingham, Wn.
Lang, Harold Daniel	Oakland	(1) 3 LS-2516 LeConte av	Bkly 8049J
1 Chem-422 Staten av, O	Oakd 8346	Larson, Selma Kathryn	Eureka
Lang, Herbert Henry	Berkeley	3 LS-Oxford apts	Bkly 9341W
2 Min-2140 Los Angeles av	Bkly 5012	La Rue, Louis Holman	Mecca
Lang, William Harold	Fullerton	1 LS-2539 Benvenue av	Bkly 8598W
1 Agr-2174 University av	Bkly 3067J	La Rue, Ralph G.	Anaheim
Langdon, Joseph	Berkeley	2 Agr-2600 Bancroft way	Bkly 1901
3 Com-1730 La Loma av	Bkly 8716	Lasher, Charles Arthur	Los Angeles
Lange, Donovan Stilman	Berkeley	4 LS and 2 Juris-2425 Bancroft way	
3 LS-2641 $\frac{1}{2}$ Channing way	Bkly 8461		Bkly 1743
Langé, Josée	Paris, France	Lasserre, Emelie Basaliede	San Francisco
2s LS-1732 Highland pl	Bkly 3158W	1 LS-3651 Seventeenth st, S F Park 8775	
Lange, Marjorie Max	Berkeley	Latham, George	Alameda
3 LS-2641 $\frac{1}{2}$ Channing way	Bkly 8461	4 LS-2522 Ridge rd	Bkly 5950
Lange, Nora Emily	Honolulu, T. H.	Lathrop, Clara Armenia	Modesto
1 LS-2241 College av	Bkly 1189W	3 LS PreM-2644 Dwight way	Bkly 2588
Langé, Stephanie	Paris, France	Latimer, Lorenzo Phelps	San Francisco
4 LS-1732 Highland pl	Bkly 3158W	4 Agr-Walnut Creek	
Langford, Jean Gordon	Oakland	Latourrette, Leona Armeda	Sacramento
¹ 1 Com-2425 LeConte av	Bkly 4334	1 LS-2409 College av	Bkly 8933
*Langhorne, Herbert Devall	Alameda	Latta, Frances Gladys	Geyserville
⁴ 4 Agr-2425 LeConte av	Bkly 4334	¹ 1 LS-2943 Hillegass av	Bkly 7517J
Langhorne, John Devall	Alameda	Latter, Doris Elizabeth	Glendale
2s LS-2425 LeConte av	Bkly 4334	2 LS-1005 Fifty-fourth st, O	
Langseth, Martin Peder		Lattin, Clifton William	Pomona
	Thief River Falls, Minn.	1 Com-2616 Virginia st	Bkly 6716
² 1 LS PreL-1942 Channing way		Lauenstein, Alma Caroline	Alameda
	Bkly 4845J	4 LS-1611 Central av, A	Ala 652
Lannan, Mary Picquhart	Los Angeles	Lauenstein, Carl Albert	Alameda
4 LS-2417 LeConte av	Bkly 5650	2 CE-1611 Central av, A	Ala 652
Lantz, Vernon	Berkeley	Lauenstein, Robert F.	Alameda
2 Chem-2430 Jefferson st	Bkly 2592W	2 CE-1611 Central av, A	Ala 652
Lapeyri, Ferdinand James	San Francisco	Laughlin, Doris Irene	Modesto
3 Agr-University Farm, Davis		1 LS-2638 Etna st	Bkly 6490
Laraway, Louise Antoinette		Laughrey, Raymond Dishman	Oakland
	Grand Rapids, Mich.	1 Com-137 Moss av, O	Pied 6959
(1) 3 LS-Oxford apts	Bkly 9376J	Laurance, Marian A.	La Junta, Colo.
Largent, Rolland Emmett	Berkeley	2 LS-454 Sixty-fifth st, O	Pied 3411J
3 Agr-University Farm, Davis		Lautenschlager, Vera E.	Richmond
Larkey, Jefferson	Oakland	4 LS-2526 Hilgard av	Bkly 1441
3 LS PreM-1017 Ashmount av, O		Lauxen, Margaret Letitia	Stockton
	Oakd 290	3 LS-2714 Ridge rd	Bkly 9093

- Lava, Francisco A. D. New York, N. Y.
 22 LS-PreL-1822 University av Bkly 1283
- Lavender, Laverne Lyman Piedmont
 21 LS PreL-224 El Cerrito av, P Pied 1751J
- La Vigne, Francis Hudson Oakland
 3 LS-4021 Howe st, O Pied 1426
- Law, Helen Louise Berkeley
 2 LS-60 Oak Vale av Bkly 7384
- Law, Ruth Mildred Berkeley
 4 LS-1680 LeRoy av Bkly 4777J
- Lawler, Charles Brode Los Angeles
 1 LS PreL-1815 Highland pl Bkly 1682
- Lawler, Ellamae San Francisco
 1 LS-1415 Geary st, S F West 2384
- Lawrance, Lavilla Lucile Sebastopol
 1 LS PreM-2736 Haste st Bkly 8680
- Lawrence, Alfred Francis Oakland
 3 LS PreL-928 Thirty-seventh av, O Frvl 1816J
- Lawrence, Carl Kingsley Los Angeles
 2 LS PreA-5321 Lawton av, O Pied 6591J
- Lawrence, Christine San Francisco
 4 LS-2727 Regent st Bkly 3223J
- Lawrence, Dorothy Lillian Ontario
 3 LS-1259 Euclid av
- Lawrence, Lynn George Berkeley
 2 Min-2607 Hearst av Bkly 5913
- Lawrence, Verna San Francisco
 3 LS-2727 Regent st Bkly 3223J
- Lawrence, Walter Petaluma
 3 LS-2428 College av Bkly 5831
- Laws, Clarence Lynn El Cajon
 1 Com-2629 Telegraph av, O Oakd 8171
- Lawson, Clyde Eldred San Lorenzo
 11 LS-San Lorenzo Hayward 41F3
- Lawson, James Albert Berkeley
 12 LS-1815 Highland pl Bkly 1682
- Lawson, Viola Elizabeth Manchester
 2 LS-2515 LeConte av Bkly 4561
- Lawson, William Robert San Francisco
 21 LS PreL-2444 Leavenworth st, S F Pspt 1359
- *Lawton, Margaret Emily Hollywood
 14 LS-3120 College av Pied 8572J
- Lazarides, Lazaros Anastasius Bigha, Turkey
 21 LS-2031 Berkeley way Bkly 960
- Lazarus, Helen Marian San Francisco
 2 LS-2420 College av Bkly 906J
- *Lazear, William Houston Santa Barbara
 14 LS-2907 Dwight way Bkly 2366J
- Lazier, Edgar Locke Santa Barbara
 4 LS-2308 Haste st Bkly 6347J
- Leach, Barbara Millicent Brawley
 4 LS-1984 Marin av Bkly 8970W
- Leadbetter, Thelma Fae Berkeley
 11 LS-2511 Regent st Bkly 5716J
- Leadingham, Russell Mayo Los Angeles
 4 Com-2412 Piedmont av Bkly 5098
- Leahy, Eleanora Nancy Upland
 3 LS-2524 LeConte av Bkly 2531
- Lean, Lora Heckle Red Bluff
 2 LS-683 Fairmount av, O Pied 6266J
- Learmont, Helen Elizabeth Oakland
 1 LS-2739 Bancroft way Bkly 204
- Learnard, Tracy Wilder Gilroy
 12 Agr-2314 Haste st Bkly 4026
- Leary, Frances Kathryn Berkeley
 2 LS-1053 Mariposa av Bkly 3872W
- Leavell, Gladys Louetta Lincoln
 2 LS-2406 Bancroft way Bkly 2341
- Le Baron, Eugene, Jr. Brawley
 4 LS-2521 Hearst av Bkly 708
- Le Baron, Everell Merritt Valley Ford
 2 LS-2713 Haste st Bkly 78
- Le Baron, Louis Alfred Santa Barbara
 4 LS and 1 Juris-2636 Channing way Bkly 1299W
- Le Baron, Mary Brawley
 21 LS-2317 Prospect st Bkly 973
- Le Baron, Mason Stribling Santa Barbara
 (1) 4 LS and 1 Juris-2636 Channing way Bkly 1299W
- Lebedeff, Ivan Lazareff Oakland
 1s LS PreM-1907 University av
- Le Blond, Fred Los Angeles
 3 LS-2412 Piedmont av Bkly 5098
- Le Breton, Rebecca Prescott Buffalo, N. Y.
 3 Agr-University Farm, Davis
- LeClercq, Jacques Clemenceau Coronado
 (1) 4 LS-Carlton Hotel Bkly 5964
- LeConte, Louis Julian Berkeley
 2 Mec-2501 Piedmont av Bkly 1239J
- Leddy, Harold de Sales Berkeley
 21s LS PreL-1631 La Vereda st Bkly 7229W
- Leddy, Margaret Eddie Los Angeles
 (1) 3 LS-1631 La Vereda av Bkly 7229W
- Ledig, Margaret Elizabeth Ontario
 2 LS-2624 Virginia st Bkly 1548
- Ledyard, Francis King Pasadena
 2 LS-2625 Hearst av Bkly 9535
- Lee, Albert Clarence Berkeley
 2 LS-2428 College av Bkly 5831
- Lee, Bing Fong Los Angeles
 3 Chem-1917 Addison st Bkly 5779W
- Lee, Chong W. San Francisco
 21 Agr-952 Stockton st, S F China 458
- Lee, Chung Shek San Francisco
 3 Com-2234 Jefferson st Bkly 1770W
- Lee, Doo Sue Berkeley
 11 LS PreM-2724 College av Bkly 6595
- *Lee, Dorothy Mary Pasadena
 14 LS-2736 Haste st Bkly 8680
- Lee, Ernestine Ada Houston, Texas
 11 LS-2511 Virginia st Bkly 2094J

- Lee, Esther G. Reedley
²¹1 LS PreA-2247 Atherton st Bkly 2035W
 Los Angeles
- Lee, Harvey Willmorton
 3 Min-2417 Bancroft way
- Lee, Huyler Wells San Jose
 (1) 4 LS-1618 Arch st Bkly 1835
- Lee, Ira Condit Los Angeles
 1 LS-1858 Laguna st, S F
- Lee, James Richard Oakland
 2 LS PreA-520 Alice st, O Lksd 3703
- Lee, Janie Mamie Tucson, Ariz.
²¹1 LS-1003 Ninth av, O
- Lee, Joses Bawkmun Oakland
 4 Mec-520 Alice st, O Lksd 3703
- Lee, Lucile Whiting Berkeley
¹³3 LS-1915 University av Bkly 7276
- *Lee, Mary Bo-Chee Oakland
¹⁴4 LS-520 Alice st, O Lksd 3703
- Lee, Oliver Roy Reedley
 2 LS-1 Canyon rd Bkly 966
- Lee, Robert Bartlett Los Angeles
 4 LS PreA-2345 College av Bkly 62
- Lee, Ton Wing San Francisco
 1 LS PreA-781 Sacramento st, S F
 China 712
- Lee, Velma Fresno
 (1) 3 LS-2533 Durant av Bkly 665
- Lee, Yih Kong Shanghai, China
 2 Com-2600 Etna st Bkly 7593
- Leech, Ruth Marie Los Angeles
 4 LS-2537 Benvenue av
- Leedom, Samuel Reynolds Los Angeles
 2 LS-2421 LeConte av Bkly 3500
- Lees, Alice Elizabeth Los Angeles
 1 LS-2610 Grove st
- Leet, Robert Spencer Oakland
 1 LS PreM-145 Athol av, O Mer 3618
- Lefell, Sidney Norman Oakland
 2 Min-2107 Dwight way Bkly 5976W
- Legg, Arthur Warren Springfield, Ill.
 1 Com-2531 Channing way Bkly 7068W
- Legg, Fidella Nevada City
 1 LS-2147 Blake st Bkly 1809W
- Legg, George Bradley Nevada City
 2 Mec-2211 Ellsworth st Bkly 5496W
- Leggett, Bessie G. San Francisco
²¹1 LS-Letterman General Hospital, S F
 West 7180
- Le Hane, Louis Frederick Berkeley
 2 Com-2337 Blake st Bkly 1673J
- Lehmann, Lucien A. San Francisco
 1 Com-2609 LeConte av Bkly 3836W
- Lehnhardt, Emil Henry Oakland
 2 Chem-2703 Telegraph av, O Oakd 1847
- Lehrke, Alvin John San Francisco
 1 Chem-2430 Channing way Bkly 5957J
- Lehto, Aarne Lauri San Francisco
²¹1 Mec-23 Panoramic way
- Leichter, Thelma Frances Berkeley
 1 LS-1742 Virginia st Bkly 2487W
- Leidig, Donald Mitchell Madera
 3 Agr-1730 La Loma av Bkly 8716
- Leidig, Lois Lurline Ogden, Utah
 2 LS-2400 Bancroft way Bkly 2589J
- Leidig, Phyllis Rebecca Ogden, Utah
 2 LS-2400 Bancroft way Bkly 2589J
- Leigh, Margaret Sausalito
 4 LS-2527 LeConte av Bkly 8924J
- Leiser, Jesse Bryan Spokane, Wn.
 4 LS-2507 Channing way Bkly 3359W
- Leishman, Grace Christina San Francisco
²¹1 LS-374 Bartlett st, S F Msn 6845
- Leisz, George William Oakland
 4 LS-425 Van Dyke av, O Mer 1645
- Leisz, Ruth Anna Oakland
¹⁴4 LS-425 Van Dyke av, O Mer 1645
- Leithead, Queena Marjorie San Francisco
 2 LS-2731 Regent st Bkly 2075
- Leithold, Isabel Woodland
 (1) 2 LS-2710 Channing way Bkly 9520
- Leland, Dorothy San Francisco
 4 LS-2709 Channing way Bkly 8528
- Lenahan, Regina Cecilia San Francisco
 3 LS PreM-634 Twelfth av, S F
 Pac 2319
- Lenahan, William Jeremiah Berkeley
 3 LS and 1 Juris-2937 Linden av
 Bkly 3715J
- Lendelof, Evelyn San Francisco
 2 LS-744 Ninth av, S F Pac 4024
- Lennon, Harry Burscough San Francisco
¹²2 Com-946 Eddy st, S F Frkn 16
- Lenoir, Lucile Billy sur Oisy, France
^{21s}1s LS-2538 Channing way Bkly 5972
- Lentz, Alfred Ernest Roseville
 3 LS and 1 Juris-2223 $\frac{1}{2}$ Chapel st
 Bkly 5763
- Leonard, Adrienne Berkeley
 1 LS-2732 Durant av Bkly 9531
- *Leonard, Edwin Stanley, Jr. Oakland
¹⁴4 LS-2701 Hearst av Bkly 2421
- Leonard, Leland Lawrence Dos Palos
 3 Com-2634 Bancroft way Bkly 5942
- Leonard, Richard Anthony San Francisco
 3 LS PreL-1147 Guerrero st, S F
 Msn 7198
- Leonhart, Mary Ardath San Anselmo
 1 LS-2435 Hilgard av Bkly 6406
- Lercara, Anita Josephine San Francisco
¹¹1 LS-1686 Broadway, S F Frkn 6407
- Lercara, Beatrice Grace San Francisco
¹¹1 LS-1686 Broadway, S F Frkn 6407
- Lercara, Leona Virginia San Francisco
 1 LS-1686 Broadway, S F Frkn 6407
- Lercara, Violet Lovena San Francisco
 2 LS-1686 Broadway, S F Frkn 6407
- Lermen, John Jack, Jr. San Francisco
 2 LS PreL-2425 LeConte av Bkly 4334
- Lerned, Morris Boynton Pasadena
¹³3 LS-2625 Hearst av Bkly 9535

Leschinsky, Byron Emil	Oakland	Lewis, Charles Hyde	San Francisco
1 Chem-2049 Rutherford st, O		4 Min-1815 Highland pl	Bkly 1682
Leslie, Jessie Jane	Pacific Grove	Lewis, Evelyn Alice	Los Angeles
1 LS-2511 Dwight way	Bkly 7079W	3 LS-2564 Buena Vista way	Bkly 4307W
Leslie, M. Nadine	Selma	Lewis, Evelyn Sheppard	Berkeley
3 LS-2400 Bancroft way	Bkly 2589J	1 LS-27 Panoramic way	Bkly 1031
Leslie, Ramona Isabel	Berkeley	Lewis, Grace Alma	Crockett
1 LS-2519 Ellsworth st	Bkly 3180W	2 Com-1818 Blake st	Bkly 3969W
Leslie, Roland R.	Hollywood	Lewis, Grace Ceola	Berkeley
4 Agr-2424 Virginia st	Bkly 3645J	4 LS-2125 Prince st	Bkly 2485J
Lessman, Viola Josephine	Escalon	Lewis, Helen Marguerite	Kerman
¹ 1 LS-1722 Hearst av	Bkly 7185J	4 LS-2033 Delaware st	Bkly 5678W
Letchworth, Pierre Edson, Jr.	Covina	Lewis, Henry Strohm	Los Angeles
2 Mec-2200 Bancroft way	Bkly 6254	3 Com-2323 Bowditch st	
Letchworth, William Pryor	Covina	Lewis, Marian Snyder	Los Angeles
1 LS PreA-2200 Bancroft way		3 Com-2323 Bowditch st	
	Bkly 6254	Leyrer, Miriam Mayhew	Pacific Grove
LeTourneau, Nydia Helene	Escalon	3 LS-2333 Dwight way	Bkly 5374W
3 LS-2643 Hillegass av	Bkly 6337W	Li, Yu	Kiangsi, China
Leung, Sui Pan	Canton, China	(1) 2 CE-2600 Etna st	Bkly 7593
3 Com-2504 Regent st	Bkly 3893J	Lichtenstein, Stanley	San Francisco
Leuschner, Richard Denicke	Berkeley	² 1 LS-2824 Pierce st, S F	Flmr 1969
2 Agr-1816 Scenic av	Bkly 2182	Lichthardt, Mary E. P.	Berkeley
Levendusky, Mary L.	San Francisco	3s LS-1915 Milvia st	Bkly 956W
4 LS-2235 Durant av	Bkly 7929	Lidell, John Allyn	Albion, Neb.
Levin, Benjamin Isaac Harbin, Manchuria		2 LS PreL-2115 Ashby av	
1 LS PreM-2231 Durant av		Lienhard, Vivian A.	Minneapolis, Minn.
Levin, Natalie Doris	Folsom	3 LS-2409 College av	Bkly 8426W
¹ 3 Com-2229 Chapel st	Bkly 1642	Liermann, Aubrey Frances	Oakland
Levis, Enid Florence	Selma	3 LS-188 John st, O	Pied 2842W
² 2 Com-1603 Oxford st	Bkly 3442W	Lieu, Natsen	Shanghai, China
Levitin, Joseph	San Francisco	1 Chem-2600 Etna st	Bkly 7593
3 LS PreM-1668 Page st, S F		Lifchetz, Martin	Los Angeles
	Park 6718	1 LS PreM-2428 Milvia st	Bkly 6236J
Levy, Bertram Paul	Portland, Ore.	Lifchitz, Usher H.	Lausanne, Switzerland
3 LS-2336 College av	Bkly 2431	2 Min-2222 Bancroft way	Bkly 6475
Levy, Dorothy Belle	San Francisco	Light, Charlotte Drummond	Hollywood
¹ 1 LS-2420 College av	Bkly 906J	² 1 LS-2416 Martinez av	Bkly 4369J
Levy, Edith Eileene	Oakland	Lighthouse, Gregg Aloysius	Oakland
2 LS-795 Lerida st, O	Oakd 7614	2 LS-2921 McClure st, O	Lksd 3513
Levy, Edmund Lester	Oakland	Lillard, William Raymond	Winters
4 LS-3 Van Buren ct, O	Lksd 1519	¹ 2 LS-2332 College av	Bkly 1134
Levy, Fred Marton	San Francisco	Lilleland, Ole	San Francisco
2 LS PreL-791 Dolores st, S F		3 Agr-University Farm, Davis	
	Msn 934	Lilleland, Omund	San Francisco
Levy, Jesse M., Jr.	Alameda	4 Agr-118 Highland av, S F	Valen 2143
2 Com-5317 Manila av, O	Pied 8194	Lilley, Constance Eaden	Berkeley
Levy, Pauline Rose	Los Angeles	4 LS-2309 Ellsworth st	Bkly 6032J
¹ 1 LS-2420 College av	Bkly 906J	Lillick, Vivien Ethel	San Jose
Lew, Ling	Los Angeles	(1) 2 LS-2330 College av	Bkly 1803
4 LS-2504 Regent st	Bkly 3893J	Limerick, Grace Catherine	San Jose
Lewin, Fritz	San Francisco	¹ 1 LS-2019 Hearst av	
1 LS-2240 Bush st, S F	West 2678	Lin, Yin-Mio	Kwangsinfu, Kiangsi, China
Lewin, Lillie	San Francisco	² 1 Min-2600 Etna st	Bkly 7593
(1) 3 LS-2228 Chapel st	Bkly 4558	Lincoln, Elton Page	Calistoga
Lewis, Austin Saxon	Oakland	4 LS-Hotel Whitecotton	Bkly 7300
3 LS-3103 Stuart st, O	Mer 2414	Lind, Lora Isabelle	Mariposa
Lewis, Blanche Olive	Berkeley	4 LS-2800 Kelsey st	Bkly 4797W
² 3 LS-2211 Fulton st	Bkly 6045W	Lindauer, Earl Sherman	San Francisco
Lewis, Boyd Roscoe	Berkeley	3 Agr-University Farm, Davis	
4 LS-2532 Etna st	Bkly 4729J		

Lindberg, Ruby Anna	Alameda	Little, Letha Gertrude	San Diego
4 LS-1812 Oxford st	Bkly 6861J	¹ (1) 2 LS-2534 Bancroft way	Bkly 6659J
Lindbery, John Albert	San Luis Obispo	Little, Mary Elizabeth	Palo Alto
¹² Min-2605 Durant av	Bkly 6981	²¹ LS-2608 Woolsey st	Bkly 1459J
Lindblom, Brita Margaret	Berkeley	Little, Richard Nielly	Woodland
2 LS-2603 Hillegass av	Bkly 4989J	¹¹ Mec-2532 Ridge rd	Bkly 5950
Lindblom, Zeldia Ophelia	San Jose	Little, William Austin	Oakland
4 LS-2214 Haste st	Bkly 5346	¹¹ LS-415 Forty-ninth st, O	Pied 3299W
Lindeberg, Niels David	Calistoga	Litton, Charles Vincent	San Francisco
2 Com-2413 Bancroft way	Bkly 5333	²¹ Mec-160 Twenty-sixth av, S F	Pac 884
Lindeman, Edith Marian	Detroit, Mich.	Liu, Sheng Teh	Shanghai, China
1 LS-60 Oak Vale av	Bkly 7384	3 LS-2600 Etna st	Bkly 7593
Linderman, Mabel Secrest	Esparto	Liu, Tao Chu	Kiangsu, China
2 LS-1334 Arch st	Bkly 6743	²¹ Com-2600 Etna st	Bkly 7593
Linderman, Marion Esther	Alameda	Liu, Ya Hsing	Tang Shan, China
²¹ LS-2001 Alameda av, A	Ala 932	1 Min-2240 Telegraph av	Bkly 1249
Lindgren, Charles Albert	San Francisco	Livengood, William Charles	Fresno
² CE-2425 LeConte av	Bkly 4934	3 Mec-2321 Haste st	Bkly 5198W
Lindley, Bayliss Bartlett	Nevada City	Livingston, Alfred, Jr.	San Francisco
2 LS-848 Contra Costa av	Bkly 6994	3 Min-2211 Union st	Bkly 253
Lindquist, Katharine Eleanore	San Francisco	Livingston, Berenice	Oxnard
3 LS-2642 Green st, S F	Flmr 3794	¹⁴ Agr-2710 Channing way	Bkly 9520
Lindquist, Miriam Cecelia	Berkeley	Livingston, Frank	Greenfield
¹ LS-2114 Durant av	Bkly 9589W	¹² Com-2227 Carlton st	Bkly 5284W
Lindquist, Randolph Emil	Berkeley	Livingston, Margaret Bertha	Milwaukee, Wis.
2 Mec-1330 Curtis st		2 LS-2542 Durant av	Bkly 1364
Lindsey, Claire Wilma	Columbia	Livingston, Philip	Greenfield
2 LS-2114 Telegraph av, O	Lksd 913	4 Agr-University Farm, Davis	
Lindsey, Esther Elois	Berkeley	Livingston, Robert Stanley	Alameda
¹¹ LS-2534 Bancroft way	Bkly 6659J	3 Chem-872 Laurel st, A	Ala 2051J
Lindsey, Hazel M.	Los Angeles	Lizée, Lillian Theodora	San Francisco
² (1) 3 LS-2417 LeConte av		2 LS PreL-2628 College av	Bkly 1510J
Lindstrand, Uno	Soledad	Lloyd, Charles Harlow	San Jose
4 Agr-2419 Durant av	Bkly 9149	(1) 3 Com-2417 Bancroft way	Bkly 1053
Lingenfelter, Lois Myra	Fredonia, Kans.	Lloyd, Harold Bell	Los Angeles
(1) 4 LS-2715 Channing way		2 Min-2226 Chapel st	Bkly 879
Linn, Albert Howard	Watsonville	Lloyd, Harry Edison	Oakland
4 LS PreM-2332 College av	Bkly 1134	4 Min-2610 Durant av	Bkly 7804
Linney, Harold Edward	Spokane, Wn.	Loba, Henriette Welton	Ontario
2 Min-2605 Durant av	Bkly 6981	²¹ LS-2417 LeConte av	Bkly 5650
Linguist, Sallie Marie	Oakland	Locher, Floyd Justin	Auburn
1 LS-4133 Gilbert st, O	Pied 1860	1 Min-530 Fortieth st, O	Pied 8382W
Linse, Calverna Trevina	La Crosse, Wis.	Lockard, Bruce Hall	Santa Barbara
²¹ LS-165 Post st, S F		(1) 2 Mec-2627 Ridge rd	Bkly 2541
Lippincott, Joseph Reading	Los Angeles	Locke, Allan Fitzgerald	Mill Valley
2 Mec-1815 Highland pl	Bkly 1682	3 LS-1715 LeRoy av	Bkly 2351
Lippman, Lawrence Jarard	Springfield, Mo	Locke, Eric S.	Berkeley
¹¹ LS-1522 Arch st	Bkly 1488W	^{21s} Mec-1519 Oxford st	
Listle, John Ingersoll	Kalispell, Mont.	Locke, James Eagle	San Diego
2 Com-2411 Durant av	Bkly 3071	2s Com-2417 LeConte av	Bkly 5650
Liston, Emory Eldred	Los Angeles	Locke, Stillwell	Santa Cruz
1 Com-1632 Walnut st	Bkly 3661W	4 LS-1519 Oxford st	
Litsinger, Edwin M.	San Francisco	Lockhart, Hugh Williamson	Los Angeles
1 Com-656 O'Farrell st, S F	Psppt 4089	4 LS-2647 Durant av	Bkly 102
Little, Eleanor Huntington	Berkeley	Lockhart, Russell C.	Los Angeles
1 LS PreL-2228½ McKinley av		1 Agr-2647 Durant av	Bkly 102
	Bkly 784		

- *Lockley, Lawrence Campbell Berkeley
14 LS-2328 Grove st
- Lockwood, Charles Lloyd Missoula, Mont.
1(1) 3 Com-2120 Kittredge st Bkly 2090
- Loeserman, Milton Meyer San Francisco
12 Chem-3536 Twentieth st, S F
- Loewenthal, Gladys Berkeley
2 LS-735 The Alameda Bkly 5272J
- Loewenthal, Natalie Los Angeles
2 LS-2417 LeConte av Bkly 5650
- Loftis, Joe Bailey San Diego
4 Com-2411 Durant av Bkly 3071
- Loftus, Beatrice Kyle Berkeley
1s LS-641 Seventeenth st, O
- Logan, Leslye Oakland
12 LS-228 Walsworth st, O Oakd 2313
- Logan, Mary Louise Redding
21 LS-1525 Henry st Bkly 3740W
- Lohr, Edwin Eugene Orange City, Iowa
2(1) 3 Com-2406 Telegraph av
- Lohse, Frederick San Francisco
1 Agr-879 Alabama st, S F Msn 9200
- Loken, Gilbert Oakland
2 LS-2607 Hearst av Bkly 5913
- Lokke, Carl Ludwig Berkeley
3 LS-1536 Milvia st
- Lolmaugh, Kenneth Carl Riverside
2 CE-University Dairy Bkly 7100
- London, Bess Piedmont
2 LS-606 Scenic av, P Pied 633W
- London, Joan Piedmont
4 LS-606 Scenic av, P Pied 633W
- Long, Clara El Paso, Texas
4 LS-2531 Ridge rd Bkly 7066
- Long, Dorothy Council Bluffs, Iowa
2 LS-School for the Deaf and Blind
Bkly 7684
- Long, George J. Berkeley
1 LS-3045 Hillegass av Bkly 9112J
- Long, Ione Vernelle Berkeley
4 LS-3045 Hillegass av Bkly 9112J
- Long, John J., Jr. Moheetie, Texas
2 LS-2431 Dana st Bkly 547W
- Long, Katherine Belle Oakland
21 LS-522 Kenmore av, O Oakd 1910
- Long, Mary Elizabeth Pacific Grove
2 LS-2542 Durant av Bkly 1364
- Long, May Belle El Paso, Texas
2 LS-2531 Ridge rd Bkly 7066
- Long, Robert Boyd Los Angeles
2 Mec-1730 La Loma av Bkly 8716
- Longfellow, Julia Belle Oakland
1 LS-1019 Sixty-third st, O
- Longwell, Randolph Eldridge Oakland
4 Agr-University Dairy Bkly 7100
- Loo, Wah Yap, Jr. Canton, China
(1) 2 Com-2500 College av Bkly 5688
- Loofbourow, James Russell El Centro
1 LS PreL-2717 Hearst av Bkly 5770
- Loomis, Marjorie Mae Berkeley
(1) 2 LS-2152 Ward st Bkly 6778W
- Loomis, Mary Bernice Arroyo Grande
2 LS-2520 Virginia st Bkly 7247
- Loorz, George Carl Lovelock, Nev.
2 Agr-2600 Bancroft way Bkly 1901
- Loose, Warren Dean Provo, Utah
3 LS-2625 Hearst av Bkly 9535
- Looser, Reinhard Victor Stockton
2 LS PreM-1909 Francisco st
Bkly 951J
- Lopez, Charles Edward Oakland
(1) 4 Mec-350 Sixty-third st, O
Pied 2838J
- *Lopez, Estanislao R. Manila, P. I.
14 LS-2001 Allston way Bkly 6710
- Lopez, Louis B. A. Santa Barbara
13 Com-2600 Bancroft way Bkly 1901
- Lopez, Lydia G. Blythe
1 LS-2704 Fulton st Bkly 6986J
- Lopez, Mario Severo Front Royal, Va.
1(1) 3 LS-3143 Eton av Bkly 4810
- Lopez, Regino F. Binmaley, P. I.
1 CE-2001 Allston way Bkly 6710
- LoPrest, Antonino Berkeley
4 CE-1727 Euclid av Bkly 937J
- Lord, Alice Mae Eureka
3 LS-1647 Allston way Bkly 6872W
- Lord, Dorothy Cerita Berkeley
4 LS-2803 Regent st Bkly 4132W
- Lord, Frank Lewis Oakland
13 Com-2250 Fulton st Bkly 8284
- Lord, Lurana Sherwin Berkeley
2 LS-2803 Regent st Bkly 4132W
- Lorentz, Nancy Ranghild Chicago, Ill.
1(1) 3 LS-2425 College av
- Lorentzen, Kathleen Gertrude Alameda
3 Com-1736 Oxford st Bkly 3556W
- Lorenz, Bernice Melba Lodi
4 LS-2904 Wheeler st Bkly 4778W
- Lorenzen, Corinne Oakland
2 LS-1911 Brush st, O
- Lorenzo, Leon Ferrer Paranagne, P. I.
4 LS and 1 Juris-1822 University av
Bkly 1283
- Lorigan, Gladys Josephine San Francisco
1 LS-33 Parsons st, S F Pac 1153
- Loring, Charles Marshall Alameda
3 Mec-1308 Weber st, A Ala 2158W
- Losada, Gregorio Martelino Calivo, P. I.
11 LS PreM-841 Broadway, S F
- Lotz, George Corlys Vallejo
11 LS-550 Main st, Hayward
- Louttit, Tom Hunter Stockton
4 LS and 2 Juris-2529 Hearst av
Bkly 40
- Love, Mary Almira Honolulu, T. H.
1s LS-Treehaven apts Bkly 3314J
- Lovegrove, Charlotte Carson City, Nev.
4 LS-2533 Durant av Bkly 665
- Lovegrove, Margery Elinor San Francisco
3 LS-2723 Durant av Bkly 9531

- Lovering, Phillips Hawke Vallejo
4 CE-2718 Regent st Bkly 590
- Lovering Stella St. Helena
2 LS-2622 Regent st Bkly 3869W
- Lovett, Hobart McKinley Oakland
22 Com-1647 Fourth av, O Mer 2484
- Lovett, Merle Valentine Oakland
1 Chem-2318 E Twenty-first st, O
- Low, Chin Y. Oakland
21 LS PreM-911 Jefferson st, O
- Low, May Pearce Wayman Grass Valley
2 LS-1608 Delaware st
- Lowe, Alfrieda Amy Lodi
1 LS-2234 Haste st Bkly 149W
- Lowe, Claire Woodland
2 LS-2710 Channing way Bkly 9520
- Lowe, Edmund Hoesch Woodland
3 LS-2522 Ridge rd Bkly 5950
- Lowe, Sahn Kay Berkeley
1 LS-2118 Durant av
- Lowe, Salaine Berkeley
4 LS-2118 Durant av
- Lowe, William Kenneth Woodland
2 LS-2522 Ridge rd Bkly 5950
- Lowell, Esther Julia Hollywood
3 LS-2220 Union st Bkly 4496W
- Lowry, George Archer Los Angeles
12 Mec-2438 Durant av
- Lowry, Georgia Felton Sacramento
2 LS-2636 Benvenue av Bkly 7478J
- Loyd, Harry Marion Gridley
2 LS PreL-2214 Union st Bkly 2483
- Lubin, Morris Daly City
1 LS PreM-219 Los Banos av, Daly City
- Lucas, Adriano Abadilla Illocos Norte, P. I.
2 Chem-P. O. Box 151
- Luce, Daisy May Willows
13 LS-2315 Dwight way Bkly 4026
- Luce, Harry Allen Santa Rosa
13 LS-2332 College av Bkly 1134
- Lucey, Vincent James Winters
21 Mec-802 Oak st, O Oakd 9506
- Lucid, Francis Joseph Chico
11 LS PreM-5320 Broadway, O
- Luck, Dorothy San Francisco
1s LS-2214 Dana st Bkly 1347
- Luck, Harold Reyner Dallas, Texas
3 LS-2214 Dana st Bkly 1347
- Ludemann, Carl Horstmann San Francisco
3 Com-777 Seventeenth av, S F Pac 7941
- Ludewig, Otto Frederick Richmond
2 Com-903 Barrett av, R Rchd 14
- Ludlow, William Berridge Berkeley
21 Com-819 San Mateo rd Bkly 2132W
- Luff, Walter Westwood
21 LS PreL-2327 Dana st Bkly 3160J
- Luis, Rose Enos San Francisco
3 LS PreA-811 Sixtieth st, O
- Luke, Hing Kai Honolulu, H. T.
(1) 3 Agr-2211 Bancroft way
- Lukes, Wanda Berkeley
2 LS-2724 Stuart st Bkly 2319J
- Lukon, James William Rockford, Ill.
2 Agr-2536 Ellsworth st Bkly 1294J
- Lum, Paul Albert Alameda
3 LS-2610 Durant av Bkly 7804
- Lumb, Clifford Long Beach
1 Com-Faculty Club Bkly 2855
- Lund, Grace Elizabeth Stockton
1 LS-22 Bridge rd Bkly 394W
- Lund, Helen Thelma Oroville
4 LS-2721 Channing way Bkly 808
- Lundahl, Victorine Elizabeth San Francisco
2 LS-936 Noe st, S F Valen 5122
- Lundberg, Della Maybel Oakland
2 LS-2827 Linden st, O Oakd 7565
- Lundborg, William Clift Oakland
2 Com-2200 Piedmont av Bkly 6601
- Lundeen, Ruth Cucamonga
(1) 3 LS-2533 Durant av Bkly 665
- Lundgreen, Roselle Mae Willows
14 LS-2632 Durant av Bkly 5137W
- Lundstrom, Fredrik Armand Ross
12 LS-2601 Durant av Bkly 23
- Lundy, Olive Louise Berkeley
13 LS-1304 Milvia st Bkly 4669J
- *Lundy, Victor Redford San Diego
14 LS-2416 Allston way Bkly 1141
- Lunge, George Scott Berkeley
2(1) 3 Mec-1809 Euclid av Bkly 1415
- Lunn, Otto Ritzau Copenhagen, Denmark
13 CE-2509 Pacific av, S F Flmr 4561
- Lunn, Vogg Ritzau Copenhagen, Denmark
3 LS-2509 Pacific av, S F Flmr 4561
- Lupher, James Morgan Long Beach
4 LS-2625 Hearst av Bkly 9535
- Lupton, Edward B. Los Gatos
1 Mec-6121 Racine st, O Pied 6530
- Lupton, George William, Jr. San Francisco
3 LS and 1 Juris-2441 Haste st Bkly 7133W
- Lurie, Leonard Sydney Oakland
1 LS PreL-5349 College av, O Pied 4247J
- Lutz, Godfrey Vladivostok, Siberia
21 Com-2228 Dana st
- Lyall, Josephine Lillian Oakland
1 LS-801 Thirty-fourth av, O Frvl 941W
- Lyn, Charles Lewis Tufts College, Mass.
3 LS and 1 Juris-2007 Carlton pl Bkly 6084W
- Lykins, Lee Talbot San Diego
2 Com-2731 Channing way Bkly 7280
- Lym, Wah Fook San Francisco
2 Mec-1327 Josephine st Bkly 2909
- Lyman, Edward Dickinson Kansas City, Mo.
(1) 2 LS-2521 Hearst av Bkly 708
- Lyman, Frank Fuller Berkeley
1 Mec-1121 Glen av Bkly 8560
- Lyman, Margaret Greengro Berkeley
4 LS-1121 Glen av Bkly 8560

- Lyman, Marion Meredith Oakland
¹³ LS-2723 Durant av Bkly 9531
- Lynch, Juliet Munsell San Francisco
⁴ LS-325 Locust st, S F West 3227
- Lynch, Sarah Mary Boise, Idaho
⁴ LS-2307 Hearst av Bkly 6815
- Lynn, Howard Michael Antioch
¹ Chem-2417 Bancroft way Bkly 1053
- Lynn, Ragle William Woodlake
² Agr-3912 Telegraph av, O Pied 2367W
- Lyon, Alice Lela Oakland
¹ LS PreM-553 Twenty-seventh st, O Oakd 1368
- Lyon, John Davis Pasadena
⁴ Agr-University Farm, Davis
- Lyon, Lella Margaret Caldwell, Idaho
⁽¹⁾ ² LS-1621 Scenic av Bkly 5102
- Lyons, Eleanor Santa Barbara
³ LS-2600 Durant av Bkly 7473
- Lyons, John Jacob Lodi
² LS-2432 Ellsworth st Bkly 6708W
- Lyons, Muriel Ward San Diego
¹(¹) ³ LS-1515 Webster st, O Lksd 1515
- Lytte, Hugh Winston San Francisco
² ¹ Com-2426 Bancroft way
- Maack, Evelyn Betty San Francisco
² ¹ LS-2418 College av Bkly 4440
- Maas, Victor Emil San Francisco
² Com-174 Jersey st, S F Msn 5398
- Mabee, George Earl Los Angeles
¹ Mec-2253 Fulton st
- McAdams, Nettie Fitzgerald Berkeley
⁽¹⁾ ² LS-1404 Spruce st Bkly 8170W
- *McAfee, Lapsley Ray Berkeley
¹⁵ LS and ² Juris-1505 Euclid av
- McAfee, Wallace Taylor Berkeley
⁴ LS-1505 Euclid av Bkly 741
- McAllister, Breck Parkman San Mateo
² LS PreL-2522 Ridge rd Bkly 5950
- McAllister, Eleanor Agnes Sonora
² LS-456 Forty-fourth st, O Pied 3567
- McAulay, Margaret Craig Daly City
² ¹ LS-2621 Regent st Bkly 2509
- McAvliffe, Florence Margaret Oakland
¹ LS-1952 Twenty-fifth av, O Frvl 1219W
- McAvoy, Joseph Ernest Pittsburg
² LS-2421 LeConte av Bkly 3500
- MacBeath, Marcella Gadsden, Ariz.
¹(¹) ² LS-2811 Regent st Bkly 303W
- McBride, Clarence Ross Vacaville
² ⁴ Agr-University Farm, Davis
- McBride, Mary Katherine San Francisco
⁴ LS-2273 Filbert st, S F West 8524
- McBride, Ruth Adella Berkeley
¹ LS PreL-2939 Ashby av Bkly 6560W
- McBroom, Glenna Eulalah Amarillo, Tex.
⁽¹⁾ ⁴ LS-2410 College av Bkly 5999W
- McCabe, Minora Ellis Berkeley
⁴ LS-1401 Arch st Bkly 2233
- McCafferty, Thelma Viola Sacramento
¹ ¹ Com-2629 Virginia st Bkly 3663
- McCahill, Percy Richard Reedley
² Agr-2248 Telegraph av Bkly 9011
- McCalman, Adrian Portland, Ore.
¹ Com-2713 Haste st Bkly 78
- McCammon, Alberta Perry, Iowa
⁽¹⁾ ² LS-2417 LeConte av Bkly 5650
- McCann, Grace Louise St. Helena
² LS-2318 Pacific av, A Ala 1162
- McCann, Harold Joseph Dixon
¹ Mec-2332 College av Bkly 1134
- McCann, Vernon Gould Auburn
¹ LS PreL-2315 Dwight way Bkly 4026
- McCarroll, Marshall Gibson Billings, Mont.
¹ ¹ Mec-2423 Ward st Bkly 4478J
- McCarthy, Elise San Francisco
¹ ¹ LS-783 Benna Vista av, S F
- McCarthy, John Edward San Francisco
⁴ LS and ¹ Juris-1726 Euclid av Bkly 6706
- McCartor, Leon Noble Oakland
¹ LS-560 Twenty-seventh st, O Oakd 7182
- McCarty, Gertrude Dixie Stanford University
¹ LS-2406 Bancroft way Bkly 2341
- McCarty, Helen Gould Berkeley
² ¹ LS-1771 Bushnell pl Bkly 5531
- McCarty, Mary Reta Palo Alto
²(¹) ² LS-2406 Bancroft way Bkly 2341
- McCarty, Ray Bardwell Riverside
⁴ LS-2627 Ridge rd Bkly 2541
- McCarty, Cleo Chauncey El Centro
² Agr-2609 LeConte av Bkly 3836W
- McCasland, Naomi Duncan, Okla.
¹(¹) ⁴ LS-2315 Dwight way Bkly 4026
- McCauley, Charles San Francisco
¹ Mec-32 Wool st, S F Msn 3715
- McCauley, Regina Marie Vallejo
⁴ LS-2520 Durant av Bkly 1675
- McCausland, Gladys Elaine San Pablo
¹ LS-R F D, Box 310, R Rchd 391J
- McCaw, Alice Adelaide Alameda
¹ ¹ LS-1019 Morton st, A Ala 2190J
- McClaren, Francis Edgar Los Angeles
⁴ LS-2501 Ridge rd Bkly 1335
- McCleave, Kathryn Eloise Berkeley
¹ LS-2844 Garber st Bkly 383
- McClelland, Doris Los Angeles
⁽¹⁾ ³ LS-2511 Dwight way Bkly 7079W
- McClelland, Wilson Melville San Francisco
² ² Mec-536 Judah st, S F Snst 907
- McClenahan, Georgia Frances San Francisco
² ¹ LS-1105 Greenwich ter, S F Frkn 7882
- McClintic, Stanley Charles Berkeley
⁴ LS and ¹ Juris-1728 Berkeley way
- McClory, Harry Garrard Angels Camp
⁴ LS-2401 Durant av Bkly 6504

- McClure, Kathryn Hollywood
 4 LS-1547 Euclid av Bkly 6681
 McClymont, James Robert Piedmont
 12 Com-209 Pacific av, P Pied 6598
 McCollom, Norman Harold San Jose
 14 Agr-University Farm, Davis
 McComber, Dean George Santa Barbara
 (1) 3 LS-2345 College av Bkly 62
 McCombs, Philip Nisbet Oakland
 1 Com-1545 Seventeenth av, O
 McCone, John Alex Los Angeles
 3 Mec-2708 Stuart st Bkly 6787
 McCone, Margaret Josephine Los Angeles
 3 LS-2708 Stuart st Bkly 6787
 McConnaha, Greta Marie Oakland
 21 LS-3509 Foothill blvd, O Frvl 694W
 McConnell, Carolyn Berkeley
 12 LS-2704 Hillegass av Bkly 4136
 McConnell, Philip Cecil Riceville, Iowa
 3 Min-1730 La Loma av Bkly 8716
 *McConnell, Vincent Dye Los Angeles
 14 LS-1640 Euclid av Bkly 7057
 McCord, Aileen Oakland
 1 LS-2400 Bancroft way Bkly 2589J
 McCord, Besse Clara Santa Ana
 4 LS-2400 Bancroft way Bkly 2589J
 McCord, Donald Lyman Berkeley
 3 Com-644 Fairmount av, O Pied 6865J
 McCord, Maurice William Hayward
 4 Agr-University Farm, Davis
 McCord, Nina Marie Oakland
 3 LS-2400 Bancroft way Bkly 2589J
 McCormick, Evarista Sonora
 1 Com-5703 Oak Grove av, O Pied 2419J
 McCowan, Hervey Louis
 Coeur d'Alene, Idaho
 (1) 3 LS-2529 Ellsworth st Bkly 6886
 McCoy, Richard Holley Berkeley
 2s Mec-2124 Ward st Bkly 6643W
 McCracken, Florence Kerman
 21 LS-2314 1/2 Hilgard av Bkly 4033W
 McCracken, Margaret June San Jose
 (1) 3 LS-2522 Hillegass av Bkly 8339W
 McCrea, Fred L. Hemet
 2 LS-2614 Dwight way Bkly 5988
 McCready, Doris Webner Redlands
 (1) 2 LS-2520 Durant av Bkly 1675
 McCreary, Helen Jane Berkeley
 24 LS-2318 Durant av Bkly 1966
 McCreary, Marion Ruey Berkeley
 4 LS-2318 Durant av Bkly 1966W
 McCreery, Hugh Charles Nevada City
 2 CE-6617 Telegraph av, O Pied 1737
 McCreery, James Lindsay Carson City, Nev.
 2 LS PreA-2416 Channing way
 Bkly 8167J
 McCroskey, Mina Clare Pomona
 (1) 2 LS-2520 Durant av Bkly 1675
 McCulloch, Ernest Carr Alpaugh
 3 Agr-University Farm, Davis
 McCulloch, Robert Esterby Alameda
 3 Chem-820 Pacific av, A Ala 2776W
 McCullough, David S. Berkeley
 12 LS PreL-2021 Francisco st
 McCullough, Dorothy Elinor San Francisco
 4 LS and 1 Juris-2704 Virginia st
 Bkly 4695W
 McCune, Anna Virginia Pacific Grove
 1 LS-1547 Euclid av Bkly 6681
 McCune, Jessie Anita Dixon
 11 LS-2318 Telegraph av Bkly 5964
 McCune, Lucy Vernon Pacific Grove
 1 LS-1547 Euclid av Bkly 6681
 McCutchan, Albert Clinton Long Beach
 4 Com-2625 Hearst av Bkly 9585
 McCutcheon, Ethel Claire Bakersfield
 2 LS-2627 Hearst av Bkly 4009
 McDermed, Sarah Elizabeth Oakland
 2 LS-2930 E Fifteenth st, O Frvl 2011
 *McDevitt, Grace Catherine San Francisco
 14 LS-1700 Euclid av Bkly 6789
 McDonald, Alice Wilmina Los Angeles
 4 LS-2634 Ellsworth st Bkly 5297J
 Macdonald, Ambrose Percival Oakland
 3 Com-2529 Hearst av Bkly 40
 McDonald, Cecilia R. Berkeley
 1 LS-1608 Walnut st Bkly 1849J
 McDonald, Charles Slader Berkeley
 4 LS-2345 College av Bkly 62
 McDonald, Harry Miles San Bernardino
 3 LS-2239 Dwight way Bkly 9558J
 McDonald, Helen Faye Van Nuys
 4 LS-1715 Euclid av Bkly 2722
 McDonald, Hugh Angus
 Philipsburg, Mont.
 3 LS and 1 Juris-2644 Parker st
 Bkly 8950J
 McDonald, John Miller Columbus, Ohio
 (1) 2 Com-Key Route Inn, O
 McDonald, Lester Cross Oakland
 3 Com-921 Adeline st, O Oakd 8138
 McDonald, Lilla Klyne Fresno
 1 LS-2528 Ridge rd Bkly 3164
 McDonald, Marguerite Mary
 Philipsburg, Mont.
 1 LS-2644 Parker st Bkly 8950J
 Macdonald, Marie Elizabeth Oakland
 1 LS-646 Haddon rd, O Mer 2149
 McDonald, Marie Ruth Berkeley
 1(1) 2 LS-1608 Walnut st Bkly 1849J
 McDonald, Marjorie Oakland
 1 LS-1450 Alice st, O Lksd 4966
 McDonald, Mary Catherine Los Angeles
 4 LS-2634 Ellsworth st Bkly 5297J
 Macdonald, Norman Byron Eureka
 1 Com-2333 College av Bkly 1722
 McDonald, Robert Emmett, Jr. Berkeley
 21 Min-1608 Walnut st Bkly 1849J
 McDonald, Roy Morton Columbus, Ohio
 11 LS-Key Route Inn, O Oakd 5924

- McDonald, Teresa Eleanor Philipsburg, Mont.
2 LS-2644 Parker st Bkly 8950J
- McDonald, Weir W. Medford, Ore.
(1) 3 Com-2317 Durant av
- MacDonnell, Emma Burleson Austin, Texas
(1) 3 LS-2409 College av Bkly 8476W
- McDougall, Frances Elizabeth Berkeley
2¹ LS-2810 Oak Knoll ter Bkly 1873
- McDougall, Helen Berkeley
3 LS PreM-2810 Oak Knoll ter Bkly 1873
- McDougall, Jean Sacramento
2 Com-2732 Channing way Bkly 7026
- McDowell, Edythe Elizabeth Chicago, Ill.
1 LS-2542 Durant av Bkly 1364
- MacDowell, Laura Maud Los Angeles
1s LS-2416 College av Bkly 8476J
- McDowell, Oscar Shaw Lindsay
1 LS-2200 Piedmont av Bkly 6601
- McEneaney, Catherine E. Berkeley
2 LS-2621 Regent st Bkly 2509
- McEneaney, Marion Dunlea Berkeley
4 LS-2621 Regent st Bkly 2509
- McEwen, Helen Elderkin San Francisco
1 LS-740 Clayton st, S F Mrkt 6353
- McFaddin, Claude Leonard San Dimas
(1) 2 LS-1567 LeRoy av Bkly 9047W
- McFadyen, Marie Prudence Long Beach
4 LS-2502 Bancroft way Bkly 1848
- McFarlane, Nevelle Lewis San Bernardino
1 Agr-2509 Regent st Bkly 7528W
- McFaul, Irene Margaret Fresno
4 LS PreA-2253 Piedmont av Bkly 5542J
- McFaul, Kathleen Elizabeth Pendleton, Ore.
4 Com-2400 Bancroft way Bkly 2589J
- Macfie, John Graham Alhambra
2 Agr-1730 La Loma av Bkly 8716
- McGaw, Baldwin San Francisco
2 LS-1640 Euclid av Bkly 7057
- McGee, Kathryn Salt Lake City, Utah
1¹ LS-1719 Euclid av Bkly 4340
- McGee, Mary Grimes Oakland
2⁽¹⁾ 2 LS-835 Magnolia st, O Oakd 4122
- McGee, Theiline Oakland
1 LS-240 Perry st, O Lksd 5377
- McGibben, Samuel Joseph, Jr. Oakland
2 Mec-875 Fifty-sixth st, O Pied 3935W
- McGill, Adelaide Oakland
1¹ LS-420 Perkins st, O Lksd 3011
- McGill, Robert Robson La Mirada
3 CE-2411 Virginia st Bkly 7205W
- McGill, Wayne Jefferson Orange
2 Agr-2247 Bancroft way Bkly 3873
- MacGillivray, Margaret Anne Kerman
1 LS PreA-705 Thirty-first st, O Pied 1372J
- McGinn, John Thomas San Francisco
3 Agr-2301 Durant av Bkly 37
- McGinness, Verner Moore Berkeley
3 LS-2508 Haste st Bkly 767
- McGinty, Walter Francis Oakland
2 Mec-1927 Addison st
- McGlynn, Grace Tomkinson San Francisco
1 Com-2411 Washington st, S F Flmr 3420
- McGoldrick, Helen Dorothy Spokane, Wn.
2⁽¹⁾ 2 LS-2528 Ridge rd Bkly 3164
- McGovern, Elsie Theodora San Francisco
4 Com-2520 Virginia st Bkly 7247
- McGovern, Vincent James San Francisco
4 LS and 2 Juris-1596 Union st, S F Frkn 2827
- *McGowan, Adelheid Henrietta San Francisco
1⁴ LS-2606 Diamond st, S F Msn 1343
- McGowan, Rob Cleveland San Francisco
2 LS PreM-719 Ninth av, S F Pac 5062
- *McGrath, Merle Helen Berkeley
1⁴ LS-1613 Grove st Bkly 6329J
- McGregor, Donald Richmond
4 LS and 1 Juris-201 Cottage av, R Rchd 1492
- MacGregor, Florence Hyland Piedmont
3 LS-622 Highland av, P Pied 2691
- MacGregor, John Ryle Oakland
2 Mec-731 Sixtieth st, O Pied 658
- McGuinness, John Edward San Francisco
1 LS PreM-1133 Geary st, S F Frkn 7116
- McGuire, Ignatius San Francisco
1³ LS-1538 Hawthorne ter
- McGurren, Winifred Jennings San Francisco
2 Com-2929 Pierce st, S F Flmr 731
- McGurrin, Frank Buckley Oakland
4 LS-2412 Piedmont av Bkly 5098
- McGurrin, Frank Howard Oakland
2³ LS-2717 Hearst av Bkly 5770
- McHale, Clara Mae Berkeley
1 LS-1810 Parker st Bkly 8866J
- McHale, Roy Marston Berkeley
2 LS-1810 Parker st Bkly 8866J
- McHenry, Frances Berkeley
3 LS-2210 Ellsworth st Bkly 2320W
- McHenry, Lorenzo Alva Pasadena
3 Com-2614 Dwight way Bkly 5988
- McHenry, Meri Langdon Alameda
2¹ LS-1415 Lafayette st, A Ala-2528
- McHenry, Robert Berkeley
3 CE-2210 Ellsworth st Bkly 2320W
- McHoul, Lilian Enyde Berkeley
2 LS-2806 Ashby av
- McIntosh, Dorothy Bird Quincy
1 LS-2627 Hearst av Bkly 4009
- McIntosh, Nellie Frances Denver, Colo.
2 Com-2335 Warring st Bkly 6744

McIntosh, Ruth La Vinnie	Los Angeles	McKelvey, Muir Mead	San Francisco
3 LS-2523 Virginia st	Bkly 1841J	1 Com-2327 Bancroft way	Bkly 1061W
McIntosh, Thelma Anne	Oakland	Macken, Lawrence Raymond	Ferndale
1 LS-2526 Hilgard av	Bkly 1441	3 Com-597 Twenty-seventh st, O	Oakd 8756
McIntyre, Earl Eugene	San Luis Obispo	McKenna, Emma Eugenia	Berkeley
2 Com-2208 Ellsworth st	Bkly 3149J	¹ 1 LS-2410 Dana st	Bkly 7836J
McIntyre, George Leroy	New York, N.Y.	McKenna, Gerald Frederick	San Francisco
2 Min-2829 Benvenue av	Bkly 4799J	2 LS-2601 Durant av	Bkly 23
McIntyre, Helen Maude	Piedmont	McKenzie, Daniel Stanley	Oakland
¹ 2 LS-10 Mesa av, P	Pied 8377W	¹ 1 Com-1328 West st, O	
MacIntyre, Margaret Mary	Oakland	McKenzie, Gordon	Santa Maria
2 LS-335 Thirty-fourth st, O	Oakd 5793	2 LS PreL-2330 Haste st	Bkly 423W
McIntyre, Ray Wilson	San Luis Obispo	MacKenzie, Jack Fisher	Fresno
3 Agr-2261 Fulton st	Bkly 1111	1 LS-1726 Euclid av	Bkly 6706
McIver, Robert James	Truckee	Mackenzie, Kenneth	Portland, Ore.
2 Agr-2318 Telegraph av	Bkly 5964	¹ 2 LS-2426 Virginia st	Bkly 564
Mack, George Earl	San Francisco	McKenzie, Norma	Martinez
3 LS-629 Vermont st, S F	Valen 2425	¹ 1 Com-2739 Bancroft way	Bkly 204
Mack, Miriam Frances	Berkeley	McKenzie, Sherwin Clarence	San Francisco
1 LS-2815 Piedmont av	Bkly 7748J	3 Agr-2332 College av	Bkly 1134
Mack, Silas Franklin	Pacific Grove	Mackey, William Ollie	Banning
3 LS-2508 Haste st	Bkly 767	4 LS and 1 Juris-2240 Telegraph av	Bkly 1249
Mack, Wilfred Theodore	Pacific Grove	MacKillop, Gladys Isabel	Santa Barbara
1 Agr-2508 Haste st	Bkly 767	4 LS-2328 Bowditch st	Bkly 2152W
McKague, Bruce Carrol	Saratoga	McKimmins, Mark	Alameda
¹ 1 Min-2501 Ridge rd	Bkly 1335	3 LS-2610 Durant av	Bkly 7804
McKain, Gertrude M.	Berkeley	Mackinlay, Agnes B.	Santa Barbara
2 LS-3161 College av	Bkly 8613	2 LS-2728 Durant av	Bkly 9531
McKay, Alison W.	Wheatland, Wyo.	McKinney, Paulyne Guthrie	Los Angeles
1 Com-3055 Hopkins st, O	Frvl 1533J	¹ (1) 3 LS-1701 Arch st	
McKay, Dorothy J.	Wheatland, Wyo.	MacKinnon, Donald Lokke	Juneau, Alaska
3 LS PreM-3055 Hopkins st, O	Frvl 1533J	¹ 1 LS PreM-2617 Durant av	Bkly 822
MacKay, Dorothy Jean	Berkeley	MacKinnon, Hugh Sanborn	Berkeley
4 LS and 1 Juris-2329 College av	Bkly 6134W	3 LS and 1 Juris-2954 Magnolia st	Bkly 3798J
Mackay, Eaton MacLeod	Berkeley	MacKinnon, Robina Calder	Berkeley
¹ 4 LS and 1 Med-2329 College av		2 LS-1049 Mariposa av	Bkly 4831W
McKay, Martha	San Francisco	McKinnon, Wilfrid Charles	Arcata
¹ 1 LS-2627 Hearst av		1 LS PreM-2400 Haste st	Bkly 1510
McKay, Mildred Lawson	Detroit, Mich.	McKittrick, Alan Robert	Oakland
¹ 1 LS-2328 Dwight way	Bkly 4244J	¹ 1 Com-812 Thirty-fifth st, O	Pied 2029W
Mackay, Shirlaw W.	Oakland	McKittrick, Donald Sterry	Oakland
4 LS-1939 Harrison st, O	Oakd 2424	4 Chem-812 Thirty-fifth st, O	Pied 2029W
McKean, John Gastrell	Alameda	McKnew, Vera May	San Francisco
1 LS PreL-1001 Morton st, A	Ala 828J	2 LS-3718 Sixteenth st, S F	Park 4206
McKechnie, Eberts Mills	Vancouver, B. C.	McKnight, William Baird	Los Angeles
4 LS-2606 Bancroft way	Bkly 2617	4 LS-2827 Bancroft way	Bkly 7388W
McKee, Ann Grace	San Francisco	MacLachlan, Kenneth Allanton	Berkeley
¹ 1 LS-2648 Bryant st, S F	Valen 5963	4 Com-1934 Cedar st	Bkly 2360W
McKee, Donald Hay	Los Angeles	MacLafferty, Beth Harriet	Oakland
1 Com-2426 Virginia st	Bkly 564	1 LS-2530 Ridge rd	Bkly 7084
McKee, Elizabeth H.	San Diego	McLarney, Doris Jane	Richmond
¹ 2 LS-2611 Woolsey st		3 LS-2805 Kelsey st	Bkly 1679J
McKee, John Albert	Redwood City	McLaughlin, Muriel Jean	Modesto
¹ 4 Agr-2627 Ridge rd	Bkly 2541	2 LS-2330 Durant av	Bkly 4085W
*McKellips, Grace Mabel	San Jose	McLaughlin, Blanche Marie	Vallejo
¹ 4 LS and 2 Med-2318 Bancroft way		3 LS-2227 Carlton st	Bkly 5284W
McKellips, Robert Charles	San Jose		
3 LS and 1 Juris-2318 Bancroft way			

- McLaughlin, Catharine La Jolla
 '3 LS-2714 Ridge rd Bkly 9093
- McLaughlin, Edward C. Berkeley
 4 Chem-2716 Grove st Bkly 7242J
- McLaughlin, Evelyn San Francisco
 '21 LS PreM-Yosemite av Bkly 777J
- McLaughlin, Gertrude Los Angeles
 (1) 3 LS-2318 Telegraph av Bkly 5964
- McLaughlin, Jules Francis Vallejo
 '1 Min-2214 Atherton st
- McLaughlin, Rose May Modesto
 3 LS-1632 Spruce st Bkly 764
- Maclay, Janet Berkeley
 1 LS-1580 LeRoy av Bkly 5750
- Maclay, Robert Dorsey Berkeley
 2 Agr-1580 LeRoy av Bkly 5750
- McLean, Alexander Donald San Francisco
 3 Com-395 Seventeenth av, S F
- *McLean, Arthur Lawrence Berkeley
 '4 LS-15 Canyon rd Bkly 1060
- McLean, Ezra Thomas San Diego
 2 Chem-2630 Channing way Bkly 2761W
- McLean, Lorna Jean Los Angeles
 4 LS-1510 Euclid av Bkly 2698
- McLean, William Richard Alameda
 1s Com-1516 Broadway, A Ala 3206W
- McLennan, Ethel Merritt Bakersfield
 1 LS-1520 Harrison st, O
- McLeod, Florence Marcia Fort Bragg
 1 LS-2314 Hilgard av Bkly 4033J
- MacLeod, James Edison Santa Rosa
 2 LS PreL-2415 Durant av Bkly 3052
- McLeod, Kenneth San Jose
 2 Agr-2324 Vine st Bkly 4636
- McLeod, Mae Ellen Lewiston, Idaho
 2 LS-1600 Walnut st Bkly 4620
- McLeod, Margery Whittemore Oakland
 '21 LS-402 Thirty-sixth st, O Pied 7349J
- MacLeod, Ross San Francisco
 '21 Com-1510 Masonic av, S F Mrkt 1282
- McLure, Everett Blair Berkeley
 '21 Com-3311 Claremont av Pied 5288J
- McLure, Ruth Elizabeth Oakland
 2 LS-5905 Keith av, O Pied 4400W
- MacLymont, Aileen Murray San Francisco
 3 LS-325 Maple st, S F Pac 5336
- MacMahon, George Beaumont San Francisco
 2 Com-2304 Telegraph av Bkly 3428
- McMahon, Leo Thomas Los Angeles
 1 LS PreL-2314 Dwight way Bkly 1693J
- McManigal, Robert Moore San Francisco
 3 Chem-1432 Willard st, S F Mrkt 2832
- McManis, Mary Helen Kalamazoo, Mich.
 1 Com-2627 Hearst av Bkly 3229
- McMaster, Leland Robert Le Grand
 3 Chem-2538 Bancroft way Bkly 8842J
- McMeekin, Charles Laurence Berkeley
 '2 CE-2218 Roosevelt av Bkly 6840J
- MacMeekin, Kelsey L. Oakland
 '1 LS-406 Forty-third st, O Pied 5408W
- McMeen, Melba M. Berkeley
 '2 LS-2709 Channing way Bkly 8528
- MacMicken, Elspeth Los Angeles
 2 LS-1535 Euclid av Bkly 285W
- McMillan, Dan Alexander Los Angeles
 4 Min-1726 Euclid av Bkly 6706
- McMillan, Irene Boise, Idaho
 3 LS-2710 Channing way Bkly 9520
- McMillan, James Kenneth San Luis Obispo
 2 CE-2231 Dana st Bkly 9187W
- MacMillan, Jessie Esther Berkeley
 '1 LS-2218 Russell st Bkly 5349W
- McMillan, Roxie Corder Boise, Idaho
 3 LS-2710 Channing way Bkly 9520
- *McMillin, Iva Edene Berkeley
 '4 LS-2425 College av Bkly 1165
- McMillin, Oscar James Berkeley
 '24 LS-2620 Bancroft way Bkly 8870
- McMinn, Grace Blanche Oakland
 '21 LS-542 Twenty-fifth st, O Oakd 217
- McMorry, Winifred San Francisco
 '22 LS-219 Cole st, S F Pac 1975
- MacMullen, Gerald Fisher Coronado
 4 LS-2425 LeConte av Bkly 4334
- *McMurchie, Ethel Everett, Wn.
 '4 LS-2417 LeConte av Bkly 5650
- McMurchie, Flora Prescott, Ariz.
 2 LS-2417 LeConte av Bkly 5650
- McMurray, Margaret Berkeley
 3 LS-2327 LeConte av Bkly 8978
- McMurray, Theodore Hudson Manteca
 3 Mec-2121 Hearst av Bkly 881W
- McNair, Sarah Pierrepont Great Falls, Mont.
 '1(1) 2 LS-2600 Virginia st Bkly 1188W
- McNamara, John Joseph Crescent City
 2 Agr-2621 Haste st Bkly 2044J
- McNamee, Anna Gertrude Alameda
 1 LS-2436 Stuart st Bkly 8259W
- McNaughton, Edward Finley Tuolumne
 3 Mec-2001 Allston way Bkly 6710
- McNay, Orvall Walter Exeter
 1 LS PreL-1529 Sacramento st
- McNear, Lawrence Proctor San Rafael
 2 LS-2713 Haste st Bkly 78
- McNeill, Alice Mildred Oakland
 3 LS-1424 Ninth av, O Mer 4569
- McNeill, Kenneth Fee Santa Monica
 4 Mec-2721 Hillegass av Bkly 1085
- McNeill, Kenneth Mitchell Berkeley
 '21 Com-1514 Oxford st Bkly 4139J
- McNeill, Winifred Blackburn Piedmont
 '1 LS-102 Ramona av, P Pied 4707W
- McNutt, Marjorie Roberta Oakland
 4 LS-5237 Trask st, O Frvl 417W
- Macomber, Henry Alden Oakland
 2 Com-2423 E Twenty-second st, O Frvl 1225W

- Macon, Viola Madera
 4 LS-2531 Channing way Bkly 7068W
 McPhail, Christina May Pendleton, Ore.
 1 LS-1511 Marin av
 McPhee, Mary Everetta San Francisco
 2 LS-3324 Twenty-first st, S F Msn 557
 McPhee, Victor Charles San Francisco
 4 LS and 1 Med-3324 Twenty-first st,
 S F Msn 557
 McPike, Hal Wilson Oakland
 12 LS-1640 Euclid av Bkly 7057
 McPike, Mary Hollywood
 4 LS-2417 LeConte av Bkly 5650
 McQuilkin, Harriet Strahle San Francisco
 21 LS-4096 Twenty-fifth st, S F Msn 432
 McRae, Archibald Chico
 3 LS-2324 Piedmont av Bkly 4104
 MacRae, Frank Hector Douglas, Ariz.
 1 Com-2508 Haste st Bkly 767
 MacRae, Herbert Bennett Alameda
 2 LS-2316 Bowditch st Bkly 8524
 *McSharry, Edith Merced
 14 LS-2253 Piedmont av Bkly 5542J
 McSherry, Leo Paul Watsonville
 1 Com-2411 Durant av Bkly 3071
 McSweeny, Theobald Charles El Monte
 11 Agr-2605 Durant av
 MacTavish, George Oakland
 3 LS and 1 Juris-1126 Second av, O
 Mer 1809
 McTigue, Marie San Francisco
 21 LS-3156 Mission st, S F Msn 552
 McVanner, Marie Angela San Francisco
 2 LS-4069 Twenty-sixth st, S F
 Msn 6171
 McWilliams, Ethyle Leone Los Angeles
 3 LS-1715 Euclid av Bkly 2722
 Madden, Josephine San Francisco
 2 LS-1849 Oak st, S F
 Madden, Mabra Benjamin Yreka
 22 LS-2415 Filbert st, O Oakd 6614
 *Maddox, Philip Ford Sacramento
 14 Com-2601 Parker st Bkly 3838J
 Maddox, Richard Stowe Sacramento
 2 LS-2248 Telegraph av Bkly 9011
 Maddux, Joseph Hirshfelder Santa Rosa
 2 LS-2316 Bowditch st Bkly 8524
 Madero, Horacio Parras, Coahuila, Mexico
 1 Agr-2405 Fulton st Bkly 5121W
 Madison, John Carl Saticoy
 1 LS-2432 College av Bkly 1044W
 Madison, Miriam Gertrude Lodi
 11 LS-2619 Dwight way Bkly 1507W
 Madsen, Alice A. Price, Utah
 11 LS-2420 Fulton st Bkly 9337W
 Madsen, Carl Frederick San Rafael
 4 Mec-2231 Dana st Bkly 9187W
 Madsen, Christian Möller Berkeley
 3 Agr-2221 Parker st Bkly 5284J
 Madsen, Frank Armstrong
 Salt Lake City, Utah
 1(1) 2 Com-2418 Dana st Bkly 4545
 Madsen, Louise Mt. Pleasant, Utah
 1 LS-2627 Hearst av Bkly 4009
 Maeshner, Edward Anton Napa
 2 Mec-2200 Dwight way Bkly 6648J
 Maffly, Alfred E. San Francisco
 4 Com-2600 Bancroft way Bkly 1901
 Mage, John Richardson Los Angeles
 4 LS-1726 Euclid av Bkly 6706
 *Maggetti, Ubaldo Pasquale San Francisco
 14 LS-1325 Milvia st Bkly 2829J
 Maggiora, Michael San Francisco
 1 Mec-444 Castro st, S F Mrkt 2215
 Maggs, Douglas Blount San Francisco
 3 LS and 1 Juris-2425 LeConte av
 Bkly 4334
 Maginnis, Mignonne Heloise San Francisco
 1s LS-218 Ninth av, S F Pac 989
 Magnus, Earl George Lewiston, Idaho
 11 Com-103 Broadway, O
 Magnus, Stella Wilhelmina Berkeley
 21 LS-1736 Parker st Bkly 9444R
 Magsrei, Antonio Esmeralda Iloilo, P. I.
 1 LS PreM-Box 17
 Maguire, William, Jr. Nevada City
 1 Min-2507 Channing way Bkly 3359
 Mah, James Berkeley
 1 Com-3050 Hillegass av Bkly 1677W
 Mah, Laurence Berkeley
 4 Agr-3050 Hillegass av Bkly 1677W
 Mahan, Edna Corcoran
 3 LS-2542 Durant av Bkly 1364
 Maher, Helen Catherine Berkeley
 2 LS-3033 Wheeler st Bkly 3256W
 Maher, Waldo Bruegel Watsonville
 4 Chem-2421 LeConte av Bkly 3500
 Mahl, Frederick William, Jr. Berkeley
 2 LS PreL-2717 Hearst av Bkly 5770
 Mahoney, Agnes Barbara Spokane, Wn.
 (1) 2 LS-2632 Haste st Bkly 1033W
 Mahoney, George Campbell Weaverville
 1 LS-332 Vicente rd Bkly 1544J
 Mahoney, T. Marguerite Hanford
 22 LS PreM-1632 Spruce st Bkly 764
 Mahy, Eugene Francis Los Angeles
 11 Mec-2001 Allston way Bkly 6710
 Mail, Helen M. San Francisco
 2 LS-553 Page st, S F Park 2287
 Mainzer, Jeanette Rose Oakland
 1 LS-2848 Telegraph av Bkly 6719J
 Maisler, Solomon Daly City
 21 LS PreM-100 Los Olivos av, Daly City
 *Maisner, Herman Kalisz, Poland
 14 Chem-2213 Bancroft way Bkly 1238W
 Majors, Olin Cortis San Diego
 4 LS-2345 College av Bkly 62
 Makemson, Cyrus Winfield Isleton
 1 Agr-2327 Bancroft way

Makin, George	Dos Palos	Maple, Arthur Loyal	Nogales, Ariz.
2 Com-2634 Bancroft way	Bkly 5942	21 Com-2317 Durant av	
Makin, Harold A.	Dos Palos	Maple, Caroline Elizabeth	Whittier
3 Agr-2634 Bancroft way	Bkly 5942	(1) 3 LS-2520 Durant av	Bkly 1675
Malhotra, Des Raj	Kashmir, India	Marble, Elizabeth Hamilton	Santa Barbara
21 Agr-2026 Center st	Bkly 2796	3 LS-1837 Arch st	Bkly 1765
Malic, Elinor Eyre	Alameda	Marcellus, Ruth Edna	Pasadena
4 LS-2158 Clinton av, A	Ala 1547W	(1) 3 LS-2424 Virginia st	Bkly 3645J
Maling, Dorothy	San Francisco	March, Harry John	Chico
1 LS-1200 California st, SF	Frkn 3240	2 LS PreL-2232 College av	Bkly 1134
*Mallinson, Annie Lynam	Oakland	March, Katherine Gladys	Chico
14 LS-2417 LeConte av	Bkly 5650	2 LS-2334 Bowditch st	Bkly 8080
Mallory, Lillian Dorothy	John Day, Ore.	March, Oscar William	Chico
1 LS-301 Lenox av, O	Oakd 5991	3 LS and 1 Juris-2332 College av	
Malmsten, Ralph Arthur	Berkeley		Bkly 1134
2 Agr-1315 Josephine st	Bkly 2133J	Marden, Jason Rice	San Francisco
Maloney, Genevieve Eleanor	San Francisco	4 LS-1334 Eleventh av, S F	Snst 756
2 LS-6504 Raymond st, O	Pied 3101W	Marelia, Cyril Francis	Jackson
Manahan, William Frank	Winters	1 LS PreL-2433 Polk st, S F	Pspst 1322
2 Agr-2248 Telegraph av	Bkly 9011	Marett, Dorothy Haskell	Sacramento
Manalo, Leon M.	Manila, P. I.	1 LS-1215 Shattuck av	Bkly 4914W
11 Min-Letterman General Hospital, S F		Maris, Mabel V.	Smith River
Manchester, Dorothy Tolto	Berkeley	4 Com-2542 Durant av	Bkly 1364
3 LS PreL-55 Shasta rd	Bkly 3176	Markey, Ruth	Oakland
Mandal, Sant Ram	Oakland	1 LS-5845 Birch ct, O	Pied 2370
4 LS-2026 Center st	Bkly 2796	Markley, Walter C.	Fresno
Mandilla, Alexander Michael	San Francisco	4 Agr-2248 Telegraph av	Bkly 9011
3 LS-956 Olney av, S F		Marks, Doris,	Honolulu, T. H.
Mangin, Joseph Neville	San Francisco	3 LS-Cloyne Court	Bkly 4710
1 LS-2625 Hearst av	Bkly 9535	Marks, Marion H.	Portland, Ore.
Manington, Ardelia	Los Angeles	2 LS-2336 College av	Bkly 2431
(1) 2 LS-2627 Hearst av	Bkly 3229	Marks, Maurice Benjamin	Oakland
Manley, Ida Marcia	San Francisco	2 Com-3046 Fruitvale av, O	Frvl 151J
13s LS-191 Frederick st, S F	Park 2060	*Marlowe, Madeline T.	Pasadena
Mann, Alice Marin	Ukiah	4 LS and 1 Med-2417 LeConte av	
2 LS-2717 Hillegass av	Bkly 3734J	Marovich, Anne Venice	Berkeley
Mann, Margaret Wilmot	Washington, D.C.	3 LS-2805 Regent st	Bkly 6551J
1 LS-2739 Bancroft way	Bkly 204	Marovich, Daniel Stephen	Berkeley
Mann, Margot Marie	Berkeley	2 Com-2805 Regent st	Bkly 6551J
1 LS-2330 Webster st	Bkly 3804J	Marquardsen, Ernest Frederick	Buhl, Idaho
Manning, Catherine Veronica	San Francisco	4 Com-2501 Ridge rd	Bkly 1335
21 LS-3958 Twenty-third st, S F		Marquess, Roy Stephen	Rupert, Idaho
	Msn 4486	4 Agr-2203 Atherton st	Bkly 9368
Manning, Charles Ignace	San Francisco	Marquis, Charles Edward	Berkeley
11 Mec-3242 Washington st, S F		1 Med-2827 Russell st	Bkly 6401J
Manning, George Burton	El Paso, Texas	Marr, Orloff Claude, Jr.	Berkeley
1 CE-2015 Bancroft way	Bkly 7772W	2 Mec-1603 Marin av	Bkly 4581
Manning, Howell	Tucson, Ariz.	Marren, James Edwin	Berkeley
4 LS-2601 Durant av	Bkly 23	1 LS PreL-1031 Peralta av	Bkly 1043J
Mansfeldt, John Harold	San Francisco	Marris, Beatrice Lillian	Berkeley
2 LS PreM-2015 Broderick st, S F		2 Com-2145A Russell st	
	Flmr 314	Marsan, Harold William	Belvedere
Mansfield, Dorothy Ellen	San Francisco	2 Com-5419 Ygnacio av, O	Frvl 2878W
1 LS-924 Page st, S F	Mrkt 6004	Marsh, George Long	San Francisco
Mansfield, Elias Boudinot	Pasadena	1 Agr-356 Seventeenth av, S F	
3 Com-2501 Haste st	Bkly 6370		Pac 8062
Manzer, Sibyl J.	Oakland	Marsh, John Eckley	Yreka
2 Com-5310 Boyd av, O	Pied 8683J	4 Chem-2620 Bancroft way	Bkly 8870
Mapes, Auquin L.	Berkeley	Marsh, William Caswell	Albany
21s LS-2334 Bowditch st	Bkly 8080	3 LS-848 Main st, Albany	Bkly 8906J

- Marshall, Beth C. Fullerton
 2 LS-1715 Euclid av Bkly 2722
 Marshall, Delmer Bradford Colfax, Ind.
 1 LS-2309 Bancroft way Bkly 214
 Marshall, De Witt Tallmage Modesto
 4 Com-2214 Dana st Bkly 1347
 Marshall, Evelyn Bradford Sacramento
 1 LS-2624 Virginia st Bkly 1548
 Marshall, Jessie Morrison Berkeley
 2 LS-2724 Channing way
 Marshall, Lloyd Tevis San Francisco
 2 Mec-1906 Green st, S F West 3067
 Marshall, Margaret San Jose
 (1) 3 LS-30 El Camino Real Bkly 5853
 Marshall, Marjorie Amy Elsinore
 (1) 2 LS-2714 Ridge rd Bkly 9093
 Marshall, Virginia Mann Sacramento
 1 LS-2425 College av Bkly 1165
 Marshall, Wilkinson Deloss San Jose
 4 Mec-1906 Green st, S F West 3067
 Marston, Lester Frederick Fort Baker
 (1) 2 Mec-2507 Channing way
 Marston, Sheldon Bay City, Mich.
 1 Mec-2312 College av Bkly 893W
 Marston, Warren G. San Francisco
 2 LS PreM-89 Lobos st, S F
 Martens, Marion Landrya Alameda
 1 LS-916 Santa Clara av, A Ala 3401W
 Martin, Bruce Winston Oakland
 1 Mec-823 Fifty-fifth st, O Pied 5211J
 Martin, Cecilia Ayres San Diego
 2 LS-2417 LeConte av Bkly 5650
 Martin, Doan C. Boise, Idaho
 1 Com-2109 Shattuck av Bkly 9310
 Martin, Dorothy Esther Campbell
 1 LS-2524 LeConte av Bkly 7066
 Martin, Dortha Elizabeth Klamath Falls, Ore.
 (1) 2 LS-2417 LeConte av Bkly 5650
 Martin, Edna Rodden Oakland
 2 LS-402 Grand av, O Lksd 4751
 Martin, Ernestine C. San Diego
 24 LS-610 Eighteenth st, O Oakd 5882
 Martin, Esther Kirk Point Loma
 4 LS-1438 Arch st Bkly 6163W
 *Martin, Frances Sidney Sacramento
 14 LS-1330 Cole st, S F Park 7073
 *Martin, George Earl Oakland
 14 Com-2607 Hearst av Bkly 5913
 Martin, George Straut San Francisco
 1 Mec-51 Collins st, S F West 5151
 Martin, Gertrude Anna Burlingame
 1 LS PreL-1741 Euclid av Bkly 9054J
 Martin, Gertrude Ruth San Rafael
 12 Com-2520 Virginia st Bkly 7247
 Martin, Isadora Lucile Los Angeles
 14 LS-2201 Ellsworth st Bkly 6037W
 Martin, John D. Fresno
 1 Com-2713 Haste st Bkly 78
 Martin, Joseph Polkinghorne Nevada City
 4 Agr-2211 Ellsworth st Bkly 5496W
 Martin, Katherine Eleanor Watsonville
 2 Com-2417 LeConte av Bkly 5650
 Martin, Louise Anita Mission San Jose
 1 LS-38 1/2 Hoff av, S F Mrkt 3155
 Martin, Margaret Oakland
 1 LS-678 Hillgirt Circle North, O
 Martin, Marie Theodora Pasadena
 3 LS-2415 Haste st Bkly 244W
 Martin, Mary Bates Oakland
 4 LS-2725 Channing way Bkly 7950
 Martin, Miriam Dorritt Klamath Falls, Ore.
 1 LS-148 Seventh av, S F Pac 6662
 Martin, Phyllis Leslie Oakland
 1s LS-616 Twenty-ninth st, O Oakd 7307
 Martin, Robert Milton Montague
 21 Agr-2417 Bancroft way Bkly 1053
 Martin, Tevis Paul San Francisco
 4 LS and 2 Juris-2647 Durant av
 Bkly 102
 Martin, Veva Klamath Falls, Ore.
 (1) 2 LS-2417 LeConte av Bkly 5650
 Martin, William Arthur, Jr. San Francisco
 24 LS-2522 Ridge rd Bkly 5950
 Martin, William Bernard Los Angeles
 (1) 2 LS-2521 Durant av Bkly 3437
 Martin, William Harold Oakland
 1 Mec-2015 Mitchell st, O Frvl 1433
 Martinez, Carlos Enrique Guatemala, C. A.
 (1) 2 LS PreM-2918 E Twenty-second
 st, O Frvl 877W
 Marvin, Alice May Berkeley
 1 LS-2627 Ashby av Bkly 4816W
 *Marvin, George Work Santa Rosa
 14 CE-2401 Durant av
 Marvin, Melba Louise Colfax
 1 LS-2400 Piedmont av Bkly 5224
 Mason, Alois Elizabeth Pomona
 2(1) 3 LS PreM-2516 Bancroft way
 Mason, Arthur Theodore Santa Monica
 2 Chem-2213 Union st Bkly 8816J
 Mason, Elmer Melvin Oakland
 1s Com-620 E Twenty-second st, O
 Mer 2554
 Mason, Frances Lilian Atlanta, Ga.
 2 LS-2503B Virginia st Bkly 6834W
 Mason, Frank Rice Gilroy
 11 Mec-2415 Haste st
 Mason, Georgia Steirly Berkeley
 13 LS-2425 College av Bkly 1165
 Mason, Grace Winifred Crow's Landing
 4 LS-2226 Chapel st Bkly 879
 Mason, Leon Millen Petaluma
 1 Com-1921 Haste st
 Mason, Merritt Myers Oakland
 2 CE-2641 College av Bkly 7317J
 Mason, Ruth Elizabeth Los Gatos
 1 LS-2520 Durant av Bkly 1675
 Mass, Lida Barbara Dos Palos
 1 LS-2421 Durant av Bkly 1503W

- Masten, Hazel Glenn San Francisco
1s LS-2542 Durant av Bkly 1364
- Masterson, Eleanor Belvedere
4 LS-2709 Channing way Bkly 8528
- Masterson, Maude Belvedere
2 LS-2709 Channing way Bkly 8528
- Mastoropulos, Stamattios San Francisco
2s Mec-2124 Kittredge st Bkly 1229J
- Masvik, Nora Marie Richmond
1 Com-437 Fifteenth st, R Rchd 1199
- *Mather, Carrie Morton Elizabeth, N. J.
14 LS-2400 Durant av Bkly 7954
- Mathews, Cecil Calvert Berkeley
2 LS-2415 Bowditch st Bkly 6656
- Mathews, Elizabeth Ashby
Newton Centre, Mass.
(1) 3 LS-2508 Ridge rd Bkly 4499W
- Mathews, Taylor Berkeley
21 Com-2415 Bowditch st Bkly 6656
- Mathewson, Carleton Fresno
2 LS-2731 Channing way Bkly 7280
- Mathewson, Frank Fresno
2 LS-2731 Channing way Bkly 7280
- Mathewson, Georgia Mary San Jose
4 LS-2328 Dwight way Bkly 4244J
- Mathis, Jacob Lenhardt San Francisco
2 Mec-142 Saturn st, S F Mrkt 8355
- Mathis, Ruel Etham Bakersfield
(1) 3 LS-2238 Ellsworth st Bkly 4230W.
- Mathison, Raymond P. San Luis Obispo
1 LS-1711 Euclid av Bkly 3378
- Matlock, Marcus Merle Santa Rosa
3 LS-2610 Durant av Bkly 7804
- Matsen, Noma Vivian Oakland
3 LS-737 Sixty-first st, O Pied 3827W
- Matsumoto, Saburo Oakland
1 LS-501 Plaza bldg, O Oakd 3360
- Matsumura, Kiyoshi San Francisco
2 LS PreM-1624 Post st, S F Flmr 1761
- Mattern, Laurinne Easter Berkeley
4 LS-100 Tunnel rd Bkly 1830
- Matteson, Edward Robert Sacramento
1 LS-2200 Piedmont av Bkly 6601
- Matthew, Gertrude Willard San Mateo
2 LS-2200 Los Angeles av Bkly 2559W
- Matthew, John Britton Santa Rosa
4 LS-2701 Hearst av Bkly 2421
- Matthew, Theodore Santa Rosa
3 LS-2701 Hearst av Bkly 2421
- Mathews, Arthur Sumner San Francisco
1 LS-1870 Fulton st, S F Pac 6057
- Mathews, Charlie Roy San Rafael
14 Com-2200 Piedmont av Bkly 6601
- Mathews, Harold Macdonough Oakland
2 LS-4004 Lynwood av, O Mer 718
- Mathews, Lucile Covina
4 LS-1334 Arch st Bkly 6743
- Mathews, Mary Helen Chillicothe, Ill.
(1) 3 LS-2524 Benvenue av Bkly 5039J
- Mattison, Dorothy Helen Berkeley
1 LS-2642 Derby st Bkly 1442W
- Mattson, Raymond Bernard Bakersfield
3 Com-2620 Bancroft way Bkly 8870
- Maul, Thomas Copeland, Idaho
2s Juris-1590 Hayes st, S F
- Maupin, James Lawrence Fresno
4 LS-2251 College av Bkly 9107
- Maupin, William Thomas Fresno
1 Com-2251 College av Bkly 9107
- Maurer, Lothar Charles Benicia
3 LS PreA-2605 Durant av Bkly 6981
- Maurer, Richard Bernard Benicia
1 Min-2605 Durant av Bkly 6981
- Maurice, Margaret Los Angeles
21 LS-1621 Scenic av Bkly 5102
- Mausshardt, Milton Reid Berkeley
2 Mec-2857 Webster st Bkly 3798W
- Maxfield, Jack Oakland
1 LS-2521 Hearst av Bkly 708
- Maxfield, William Maupin Oakland
4 LS and 1 Juris-2521 Hearst av Bkly 708
- Maxwell, Allan Douglas Woodland
2 LS-2204 Dwight way Bkly 8856W
- Maxwell, Eva Banton Sacramento
3 LS-1430 Spruce st Bkly 5849
- Maxwell, John William Pacific Grove
2 LS PreA-1733 Walnut st Bkly 4276J
- Maxwell, Margaret Cloyde Berkeley
2 LS-15 Hillside ct Bkly 1982
- Maxwell, Mary Bliss Palo Alto
1(1) 2 LS-Glengary apts Bkly 3431
- Maxwell, W. Craig Piedmont
2 Agr-154 Ricardo st, P Pied 3982
- May, Geneva Irene Chickasha, Okla.
1(1) 3 LS-2627 Hearst av Bkly 1207
- May, Irene Elizabeth Oakland
3 LS-232 E Sixteenth st, O Mer 5261
- Maybeck, Alvin Clifford Berkeley
3 Agr-University Farm, Davis
- Maybeck, Wallen White Berkeley
4 Mec-2601 Buena Vista way Bkly 4214W
- Mayer, Jay Corcoran
21 Agr-Oxford apts Bkly 2385W
- Mayfield, Charlotte May Suisun
12 LS-2418 College av Bkly 4440
- Maynard, LaSalle Almeron Claremont
4 LS and 1 Juris-2201 Ellsworth st Bkly 6037W
- Maynes, Edna Frances Berkeley
4 LS and 2 Juris-2433 Telegraph av
- Maynes, Walter William San Francisco
4 LS and 2 Juris-2433 Telegraph av
- Mays, Eunice Berkeley
1 LS-2625 Haste st Bkly 6454
- Mays, George Ainsworth Maupin, Ore.
2 LS-2625 Haste st Bkly 6454
- Maytin, Joseph Gregory San Francisco
(1) 3 LS-2215 Fulton st Bkly 155J
- Meacham, Vernon Henry Oakland
2 CE-2229 Chapel st Bkly 1642

- Mead, Eleanor Berkeley
1 LS-2618 Etna st Bkly 4688
- Mead, Marion Frances Sacramento
3 LS-2627 Hearst av Bkly 3229
- Mead, Ruby Lucile Los Angeles
1 LS-2510 LeConte av Bkly 937W
- Meadows, Fred James Portland, Ore.
(1) 2 Com-1533 Walnut st Bkly 3661J
- Meadows, Rowland Earl Oakland
3 Com-2466 Shattuck av Bkly 5878
- Meagher, Edmund Meagher Alpaugh
2 LS-1908 Grove st
- Meagher, Margaret Louise Alpaugh
1 LS-1908 Grove st
- Meakin, Anna M. Berkeley
2 Com-1628 Spruce st Bkly 648
- Meakin, Edgar Neal Berkeley
1 Mec-1628 Spruce st Bkly 648
- Means, Alice Adams Berkeley
1 LS-3004 College av Bkly 3744
- Meckfessel, Russell Gent Arbuckle
4 Agr-University Farm, Davis
- Meddings, Vera Marie Pueblo, Colo.
1 LS-2417 LeConte av Bkly 5650
- Medina, Augusto Llamas Paranaque, Rizal, P. I.
3 Agr-1822 University av Bkly 1283
- Medros, Grace Evalyn Hayward
2 LS-2526 Hilgard av Bkly 1441
- Meece, Maybelle Jean Berkeley
4 LS-1232 Spruce st Bkly 3580J
- Meehan, Richard Paul Berkeley
2 Com-1730 La Loma av Bkly 8716
- *Meek, Carolyn Stevens Antioch
4 Agr-2625 LeConte av Bkly 8626J
- Meek, Charles Elwood Berkeley
4 Min-2620 Bancroft way Bkly 8870
- Meek, Helen Elizabeth Los Angeles
1(1) 2 LS-2201 Ward st Bkly 7075W
- Meeuwenberg, James Los Angeles
3 LS-2224 Chapel st
- Megladdery, Alice Jean Oakland
1 Com-5416 Market st, O
- Mehagian, Avak Stephan Pasadena
(1) 3 Agr-2320 Bancroft way Bkly 4676
- Mehan, Felix George Alameda
4 Com-2316 Bowditch st Bkly 8524
- Meighen, Miles Patrick Porterville
2 Com-2421 Virginia st Bkly 1171J
- Meikle, Felicia J. Berkeley
1 LS-2708 Benvenue av
- Meilike, Louise Bertsch Madera
4 LS-2749 Dwight way Bkly 6444
- Meillette, Louis John Oakland
1 LS-5677 Keith av Pied 2279
- Meinbress, Virginia Elizabeth Wilkinsburg, Pa.
1 LS-2730 Garber st Bkly 2539J
- Meiring, Stefanus Johannes Paarl, South Africa
2 Agr-2226 Telegraph av
- Meissner, Earl Robert Berkeley
1 Mec-2529 Carlton st Bkly 1673W
- Mejia, Edwin Joseph San Francisco
4 Chem-2425 LeConte av Bkly 4334
- Meldrim, Helen Clarice Long Beach
1 LS-2520 Virginia st Bkly 7247
- Mell, Lowell Wesley Berkeley
1 Com-1000 Spruce st Bkly 6790W
- Mellars, Marion Gertrude San Francisco
2 LS-439 Alvarado st, S F Msn 8748
- Mellen, George Earle Corning
3 LS-2213 Union st Bkly 8816J
- Mellick, Thelma Margaret Oakland
1 LS-5530 College av, O Pied 2429J
- Mellow, Benjamin Frank Chico
4 Agr-2162 Center st Bkly 9274W
- Melrose, Anna San Mateo
1 LS-2406 Bancroft way Bkly 6428
- Melrose, Elizabeth Anne El Centro
3 LS-2226 Chapel st Bkly 879
- Melton, Elsie Eva Stockton
3 LS-1547 Euclid av Bkly 6681
- Melton, Waverly Floyd Glen Allen, Va.
1 Com-2826 Derby st Bkly 3436J
- Meltzer, Grace Oakland
3 LS-1090 Ardmore av, O Lksd 5162
- Melvin, Marjorie Oakland
3 Agr-2735 Haste st Bkly 7614
- Mendel, Harry Los Angeles
3 Com-2208 Ellsworth st
- Mendler, Bessie Angeles San Francisco
4 LS-1231 Masonic av, S F Park 3213
- Mendori, Ikuyo Oakland
1 LS-3425 Piedmont av, O Pied 7307W
- Menhennet, Ellsworth Reynolds Mesa, Ariz.
2 LS-1837 Arch st Bkly 1765
- Menhennett, Valerie Gladys Mesa, Ariz.
2 LS-1837 Arch st Bkly 1765
- Menifee, Mabel Lois Fresno
4 LS-2527 Hearst av Bkly 8317W
- Menifee, Norman Scott Fresno
3 LS and 1 Juris-2332 College av Bkly 1134
- Menke, Edward F. Los Angeles
4 LS-2601 Durant av Bkly 23
- Menning, Charlotte Edna Pasadena
2 LS-2218 Etna st Bkly 3267
- Mentzer, Maybelle Violet Bakersfield
4 LS-2125 Hearst av Bkly 3135W
- Menzies, Stewart Alameda
1 Min-2458 Vallejo st, S F Flmr 5440
- Merchant, Jack William Berkeley
4 Agr-University Farm, Davis
- Merchant, Samuel Wendell San Diego
1 LS-2527 Ridge rd Bkly 6107
- Meredith, Donald L. Upland
2 Agr-2426 Virginia st Bkly 564

- Mereen, Doris Cates Berkeley
3 LS-2959 Russell st Bkly 6131
- Merkey, Esther Elizabeth Samoa
(1) 2 LS-2620 Benvenue av Bkly 6013W
- Merlin, Anna Marie Berkeley
1 LS-2523 Virginia st
- Merriam, Katharine Oakland
2 LS-115 Kempton av, O Oakd 9472
- *Merrick, Mignon Beth San Diego
14 LS-2035 Channing way Bkly 2515
- Merrifield, Gladys Dorothy Vancouver, Wn.
1 LS-1621 Scenic av Bkly 5102
- Merrill, Grant Redwood City
3 Agr-University Farm, Davis
- Merrill, Jack Lisgar Berkeley
1 Mec-2310 Prospect st Bkly 6016
- *Merrill, John Althouse Albany, Ore.
14 LS-2122 Bancroft way
- Merrill, Theodore B. Berkeley
3 LS-2609 College av Bkly 1790W
- Merriman, Dwight Livingstone Corte Madera
3 LS-2627 Ridge rd Bkly 2541
- Merriman, Everett Hale Corte Madera
1 LS-2627 Ridge rd Bkly 2541
- Merriman, Marjorie Aurilla Berkeley
2 LS-2545 Milvia st Bkly 5173J
- Merriman, Sharon Chapman San Francisco
2 LS PreL-2327 Bancroft way
- Merritt, Charlotte Hazel Berkeley
24s LS-1712 Arch st Bkly 871
- Merritt, Gladys Thelma Oakland
2 LS-540 Thirty-fifth st, O Pied 4638J
- Merritt, Ruth Vermilion, S. D.
(1) 3 LS-2624 Virginia st Bkly 1548
- Merryman, Louis Will Eureka
1 Com-St. Francis Hotel, S F
- Mersereau, Edith M. Oakland
3 LS-595 Jean st, O Pied 2901
- Mersereau, John Joshua Oakland
1 Com-595 Jean st, O Pied 2901
- Mershon, Clyde Cross Santa Monica
1 Mec-2213 Union st Bkly 8816J
- Merwin, Lois Ford San Francisco
1 LS-2123 Kittridge st
- Mesmer, Alois J. Los Angeles
21 Mec-2240 Telegraph av
- Metcalf, Clark H. Berkeley
2 Com-2141 Eunice st Bkly 5748
- Metcalf, Mabel Iona Los Angeles
21s LS-2636 Channing way Bkly 1299W
- Methmann, Hugo Herman Oakland
3 Com-5900 Telegraph av, O Pied 961
- Mett, Carl Henry Portland, Ore.
1 Com-1008 Central av, A Ala 1755W
- Mettier, Stacy Raymond Pasadena
2 LS PreM-2620 Bancroft way
Bkly 8870
- Metz, John Los Angeles
3 Min-2507 Channing way Bkly 3359W
- Metzler, John Adam, Jr. Santa Cruz
3 LS and 1 Juris-2601 Durant av
- Metzler, Ruth Maxine Bkly 23
2 LS PreL-2211 Atherton st Los Gatos Bkly 2744W
- Meyenberg, Werner David San Jose
4 LS PreM-2001 Allston way Bkly 6710
- Meyer, Andrew Zobel Los Angeles
2 Com-2317 Durant av Bkly 982J
- Meyer, Dorothy A. Lemoore
2 LS-2627 Virginia st Bkly 3062
- Meyer, Elsie Ware Berkeley
4 LS-2333 Channing way Bkly 7850
- Meyer, Gale Derringer Sacramento
3 Com-2215 Fulton st Bkly 155J
- Meyer, Herbert Oakland
2 Chem-626 Twelfth st, O Oakd 2964
- Meyer, Hermann Perrin Sacramento
1 LS PreL-2522 Webster st Bkly 6198W
- Meyer, Louise Igoe Oakland
2s LS PreM-2335 Warring st Bkly 6744
- Meyer, Lucille Carolyn Petaluma
1 LS-2735 Haste st Bkly 8613
- Meyer, Mercy Petaluma
2 LS-2735 Haste st Bkly 8613
- Meyer, Stanton Herbert Sacramento
1 Chem-2522 Webster st Bkly 6198W
- Meyer, Theodore Robert San Diego
3 LS PreL-1742 Blake st
- Meyers, Edith Mary Alameda
3 LS PreM-2021 Alameda av, A Ala 1116
- Meyers, Gladys Louise Oroville
4 LS-3925 West st, O Pied 5467W
- Meyers, Joseph Edward San Francisco
2 Chem-851 Hayes st, S F Mrkt 3369
- Meyers, Leslie Oscar Oakland
4 Mec-3814 West st, O
- *Meyers, Mildred Sophie Alameda
14 LS PreA-2021 Alameda av, A
- Meyersieck, Mary Catherine Los Angeles
12 LS-2515 LeConte av Bkly 4561
- Meza, Rafael Ayan El Salvador, C. A.
11 Mec-2317 Durant av
- Michael, Paul Edward San Leandro
1 LS PreM-1479 E Fourteenth st, S L S L 184J
- Michael, Sydney Myres Auburn
1 Chem-2509 Parker st
- Michaeline, James Richmond
21s Min-123 Nicholl av, R Rchd 1424W
- Michaels, Mary Louise Alameda
4 LS-2725 Channing way Bkly 7950
- Michaud, Jane Chase Berkeley
1 LS-2820 Garber st Bkly 5088W
- Michener, George Samuel Harlan, Iowa
1 LS-2101 Telegraph av, O Lksd 1700
- Michenfelder, Alma Laura Vista
1 LS-2195 Bush st, S F
- Mickel, Mary Eleanor Madera
3 LS-2400 Bancroft way Bkly 2589J

- Mickle, Benjamin Christie Centerville
 14 LS and 1 Juris-2200 Piedmont av
- Mickle, Mary Inez Centerville
 3 LS-2721 Channing way Bkly 808
- Middents, Herbert Carl Berkeley
 1s Mec-2501 Woolsey st Bkly 9602J
- Midgley, Gerald Thrall Clarkdale, Ariz.
 1 Com-1730 La Loma av Bkly 8716
- Miescher, Annie Ruth Douglas, Ariz.
 1 LS-1903 Henry st Bkly 8988J
- Mihara, Tokinobu San Francisco
 2(1) 3 LS-1415 Laguna st, S F
- Milbank, Morris Los Angeles
 3 Com-2713 Haste st Bkly 78
- Milbank, Nichols, Jr. Los Angeles
 1 LS-2713 Haste st Bkly 78
- Milbourn, Robert Henry Dos Palos
 3 Agr-University Farm, Davis
- Milburn, George Jackson Los Angeles
 4 LS-2333 College av Bkly 1722
- Miles, Robert Herbert Stockton
 1 LS PreM-2701 Hearst av Bkly 2421
- Miles, Will L. Los Angeles
 4 LS and 1 Med-2214 Dana st Bkly 1347
- Miley, Julian Joseph Fresno
 1 Com-2601 Channing way Bkly 5904
- Milinausky, Anthony George Baltimore, Md.
 1 Mec-1580 LeRoy av Bkly 5750
- Milisich, Chris Frank Oakland
 4 Min-376 Nineteenth st, O
- Millar, Richard William Los Angeles
 3 LS-2625 Hearst av Bkly 9535
- Miller, Anna Mattie Oakland
 1 LS-928 Castro st, O Oakd 9376
- Miller, Barthol Edward Berkeley
 21 LS-1725 Shattuck av
- Miller, Beatrice Adel, Iowa
 4 LS-1547 Euclid av Bkly 6681
- Miller, Beatrice Romayne Berkeley
 2 LS-2416 Martinez av Bkly 4961
- Miller, Chester Wise Richgrove
 1 Agr-1711 Euclid av
- Miller, Clara Dale Berkeley
 1 Com-1338 Shattuck av Bkly 1119J
- Miller, Daphne Gladys Stockton
 1 LS-2709 Channing way Bkly 8526
- Miller, Douglas Barton Oakland
 1 LS PreL-5266 Boyd av, O
- Miller, Edward Tracy Porterville
 4 Agr-University Farm, Davis
- Miller, Elizabeth Jane Decatur, Ill.
 1(1) 3 LS-2115 Delaware st Bkly 6615W
- Miller, Ethel Mary Winslow, Wn.
 2 LS-1543 Prince st
- Miller, Eunice San Diego
 4 LS-1632 Spruce st Bkly 764
- Miller, Frances Marble Rock Springs, Wyo.
 3 LS-Route 1, Concord Concord 8F14
- Miller, Genevieve San Diego
 (1) 2 LS-2500 Durant av Bkly 9004J
- Miller, Gladys Elsie Berkeley
 11 LS-2321 Ward st Bkly 4409J
- Miller, Harold D. Elk Grove
 4 LS-1711 Euclid av Bkly 3378
- Miller, Harold Parsons Willits
 3 Agr-Univ. Cottage No. 3 Bkly 3489J
- Miller, Henry Commercial San Diego
 2 Com-2717 Haste st Bkly 586
- Miller, Hortense San Francisco
 2 LS-625 Masonic av, S F Pac 7884
- Miller, Howard Elmo Placerville
 14 LS-2438 Durant av Bkly 8757W
- Miller, Irma Madeline Oakland
 13 Agr-420 Sixtieth st, O Pied 7859
- Miller, James Leland Independence
 2 Com-2417 Bancroft way Bkly 1053
- Miller, Marjorie Metcalf Oakland
 2 LS-738 E Nineteenth st, O Mer 4497
- Miller Mary Monterey
 4 LS-1621 Hearst av Bkly 2869W
- Miller, Mary Bernice Santa Cruz
 12 LS-2627 Hearst av Bkly 3229
- Miller, Maud J. Omaha, Nebr.
 2(1) 2 LS PreM-2534 Bancroft way
- Miller, Mildred Reid Oakland
 2 LS-5685 Oak Grove av, O Pied 7590W
- Miller, Myrtle Edna Richmond
 4 LS-1614 Josephine st Bkly 7471J
- Miller, Nathan Harry Omaha, Nebr.
 (1) 2 LS PreL-5516 Telegraph av, O
- Miller, Nellie Blanche San Francisco
 21 LS-Letterman General Hospital, S F West 7180
- Miller, Rexwell Delbert Berkeley
 4 Mec-2115 Hearst av Bkly 5171W
- Miller, Vertis Olin Salt Lake City, Utah
 (1) 2 LS-2607 Hearst av Bkly 5913
- Miller, Wallace Henry Barstow
 4 Com-2701 Hearst av Bkly 2421
- Millgard, Mildred Laura Colfax, Wn.
 (1) 2 LS-2627 Hearst av Bkly 4009
- Milliken, Faith Farrington Berkeley
 3 LS-2217 Fulton st Bkly 3810
- Milliken, Frances Clarissa Oakland
 4 Com-3858 Howe st, O Pied 4728
- *Milliken, Mary Cobb Oakland
 14 LS-3858 Howe st, O Pied 4728
- Millington, Dudley Hemet
 12 LS PreL-2614 Dwight way Bkly 5988
- Millis, Naomi Rhae Berkeley
 2 LS-1619 Shattuck av
- Mills, Anna Mary Decatur, Ill.
 (1) 3 LS-2330 College av Bkly 1803
- Mills, Blanche Eliza Oakland
 23 LS-2521 Piedmont av Bkly 3725W
- Mills, Charles Wickham Riverside
 23 LS PreM-2627 Ridge rd Bkly 2541
- Mills, George Votaw Turlock
 (1) 2 LS-15 Hillcrest ct Bkly 2164
- Mills, George W. Sacramento
 1 LS-2620 Bancroft way Bkly 8870

- *Mills, Marion Berkeley
14 LS-2862 Russell st Bkly 4974
- Mills, Roy Stapleton Mill Valley
11 Com-2421 Virginia st Bkly 1191J
- Millzner, Raymund Oakland
3 LS PreM-3002 E Seventeenth st, O Frvl 1331W
- Milovich, Solomon Philip Vladivostok, Russia
2 Com-2222 Bancroft way Bkly 6475
- Milton, William Arthur Oakland
1(1) 2 LS PreM-6450 Benvenue av, O
- Minaker, William Lain San Francisco
2 CE-2547 Channing way Bkly 4638
- Miner, George E. New Haven, Conn.
(1) 2 Com-2406 Bancroft way Bkly 2341
- Minges, Audrey Elizabeth Monterey
1 LS-2314 Hilgard av Bkly 4033J
- Minor, Helen Ruth Berkeley
1 LS-2443 Woolsey st Bkly 8729W
- Minor, Josephine Chittenden Berkeley
4 LS-2614 Warring st Bkly 1267W
- Minor, Wilson Keller Berkeley
1 LS PreL-2443 Woolsey st Bkly 8729W
- Minty, Robert Horatio George San Diego
1 CE-2333 College av Bkly 1722
- Minutiello, Felix Antony Sacramento
2s Com-Alta Vista apts
- Miquel, Mignonette Georgette Los Angeles
21 LS-2627 Hearst av Bkly 3229
- Mirigian, Arakel Kirkor Fresno
(1) 2 Mec-2411 Durant av Bkly 3071
- Misch, Alvina Evelyn Dos Palos
1 LS-2421 Durant av Bkly 1503W
- Missner, Estelle Marion Lincoln
21s LS-2228 Chapel st Bkly 4558
- Missner, Thelma Arleen Lincoln
3 LS-2228 Chapel st Bkly 4558
- Mitani, Toshi San Francisco
21 LS-2621 Regent st Bkly 2509
- Mitau, Martin Sachs San Francisco
4 LS-Garden Court apts
- Mitchel, George Frederick San Francisco
1 Mec-1014 Shotwell st, S F Msn 3041
- Mitchell, Alice Mae Berkeley
3 LS-1716 Rose st Bkly 1564W
- Mitchell, Beth Fowler
12 Com-2911 Deakin st
- Mitchell, Clarence Robert Oakland
2 Com-2610 Durant av Bkly 7804
- Mitchell, Dorothy Clyde Berkeley
2 LS-2542 Durant av Bkly 1364
- Mitchell, Dorothy Lindgren Berkeley
(1) 3 LS-2434 Roosevelt av
- Mitchell, Edward Alfred Berkeley
1 Chem-2211 Union st Bkly 7867
- *Mitchell, Florence Victoria Phoenix, Ariz.
14 LS-2310 College av Bkly 8944J
- Mitchell, George Eric Berkeley
2 Mec-2253 Glenn av Bkly 7488J
- Mitchell, Gerald Earle Pasadena
2 Min-2415 Bowditch st Bkly 6656
- Mitchell, Grace K. Visalia
1 LS PreM-2511 Channing way Bkly 7404J
- Mitchell, Helen Bernice Ogden, Utah
4 LS-1716 Rose st Bkly 1564
- Mitchell, Joe Lee Porterville
2 Com-2717 Hearst av Bkly 5770
- Mitchell, John Hillis Tomales
1 LS PreL-1539 Spruce st
- Mitchell, John Robert San Francisco
4 Com-2325 Dana st Bkly 3160W
- Mitchell Joseph Victor San Francisco
2 Chem-627 Lyon st, S F Flmr 4216
- Mitchell, Lucile Fowler
13 LS-2911 Deakin st
- Mitchell, Marion Otis Alameda
14 LS-1031 San Antonio av, A Ala 152
- Mitchell, Rayma Belle Red Bluff
1 LS-1540 Spruce st Bkly 1486W
- Mitchell, S. Duffield Santa Barbara
2 LS-2200 Piedmont av Bkly 6601
- Mitchell, Truman H. Oakland
12 LS PreM-727 Thirty-sixth st, O
- Mitchell, W. Fink Fresno
1 LS PreL-2345 College av Bkly 62
- Mittenthal, Beatrice Irene Fresno
1 Com-2520 Durant av Bkly 1675
- Mittenthal, Birdie Annette Fresno
1(1) 2 Com-2520 Durant av Bkly 1675
- Mix, Charles A. Everett, Wn.
2 LS-2435 Haste st Bkly 1980
- Mix, Margaret Kildare Elk Grove
2 LS-1505 Marin av Bkly 1054W
- Mixer, Willard Herbert Exeter
2 Mec-2424 Virginia st Bkly 3645J
- Mizuno, Junzo Los Angeles
24 LS-1739 Euclid av Bkly 6441
- Mobley, Honnor Elaine Nevada City
1 LS-2629 Haste st Bkly 3287
- Mobley, Rosamond Ruth Vallejo
2 LS-953 Shattuck av Bkly 9194J
- Moeller, Hilda Caroline Fresno
(1) 3 LS-2531 Channing way Bkly 7068W
- Moffat, Jessica Idanthea Los Angeles
21 LS-Claremont Hotel Bkly 9300
- Moffett, John James Oakland
11s Min-1929 Filbert st, O Oakd 7259
- Mohn, Don Eustace Sebastopol
4 Com-2412 Piedmont av Bkly 5098
- Mohr, Ethel San Francisco
11 LS-1449 Willard st, S F Mrkt 4351
- Moir, Lawrence Macrae Berkeley
2 Mec-1735 Channing way Bkly 1483W
- Moir, Vinrace Macrae Berkeley
2 Mec-1735 Channing way Bkly 1483W
- Moldrup, Beatrice L. Crescent City
3 LS-2248 Blake st

- Moler, Robert Neil Lihue, Kans. ·
 1 Agr-Clift Hotel, S F Pspt 4700
- Molgaard, Verner Holger San Francisco
 1 LS PreM-1325 Lake st, S F Pac 5136
- Molina, Ataulfo San Diego
 4 LS and 2 Juris-2211 Ellsworth st
 Bkly 5496W
- Monahan, Hugh Laird Livermore
 3 Com-2336 College av Bkly 2431
- Monahan, William Welsh Winthrop
 1 LS PreL-2251 College av Bkly 9107
- Moncure, George V. Berkeley
 2 Agr-42 Tunnel rd Bkly 4531J
- Monette, Chester Eureka
 1 Com-2333 College av Bkly 1722
- Monhoff, Fred Los Angeles
 4 LS-2531 Benvenue av Bkly 8667
- Monk, Plesance Mary San Francisco
 1 LS-2330 College av
- Monroe, Alonzo Richmond Carlotta
 1 LS PreM-2505 College av
- Monroe, Elizabeth Consuelo Berkeley
 2 LS-1060 Merced av
- Monroe, Fred D. Emmett, Idaho
 2 Agr-2508 Haste st Bkly 767
- Monsalve, Alejandro Bolivar, Colombia, S. A.
 1 LS-1614 Walnut st
- Monser, Dorothy Los Angeles
 2 LS-2310 College av Bkly 8944J
- Montague, Myrtle Elizabeth Cavelo
 2 Com-2600 Durant av Bkly 7473
- Montalvan, Julio Nicaragua, C. A.
 2 LS PreM-2918 E Twenty-second st, O
 Frvl 877W
- Montalvo, Eugene San Salvador, C. A.
 2 LS PreM-2962 California st, S F
 Flmr 4388
- *Montell, Douglas G. Santa Cruz
 14 LS-2527 Ridge rd Bkly 6107
- Montgomery, Albert Irving Santa Monica
 2 Agr-2647 Durant av Bkly 102
- Montgomery, Grace Berkeley
 4 LS-111 Shasta st Bkly 6112J
- Montgomery, Margaret Catharine Eureka
 2 LS-2421 Durant av Bkly 1503W
- Montgomery, Wilma Ethel Houston, Texas
 (1) 3 LS-1334 Arch st Bkly 6743
- Montiel, Angela Nicaragua, C. A.
 1 LS-1725 Euclid av Bkly 4348
- Monzon, George Elliot Berkeley
 12s Chem-2524 Hill st Bkly 3448
- Monzon, Hector Guatemala, C. A.
 21 Min-1809 Euclid av Bkly 1615
- Moody, Gail Hamilton Topeka, Kans.
 21 LS-2400 Durant av Bkly 7954
- Moon, Francis Jhun San Juan
 4 LS-1024 Arlington st, O Pied 3925J
- Mooney, Grace Cecilia Berkeley
 21 LS-1931 Parker st Bkly 5432W
- Mooney, Mary Frances San Francisco
 21 LS-251 Missouri st, S F Mrkt 5179
- Moonijian, Helen Fresno
 2 LS-2324 Dwight way Bkly 9277M
- Mooradian, Marine Van, Armenia
 2 LS-2401 Ellsworth st
- Moore, Andrew Mackenzie Berkeley
 4 LS-1320 Arch st Bkly 4424J
- Moore, Anna Ruth Nampa, Idaho
 2 LS-2534 Ridge rd Bkly 9578W
- *Moore, Charles Alexander Madera
 14 LS and 2 Juris-2701 Hearst av
- Moore, Charlotte Louise Berkeley
 2 LS-1744 Arch st Bkly 8213J
- Moore, Cynthia Los Angeles
 4 LS-2520 Virginia st Bkly 7247
- Moore, Dorothy Louise Los Angeles
 (1) 2 LS-34 Panoramic way
- Moore, Edwin Peter Santa Rosa
 2 Mec-2235 Durant av Bkly 7929
- Moore, Edwin Sargent San Juan Bautista
 1 LS PreL-2590 Bancroft way
- Moore, Elizabeth Piedmont
 2 LS-44 Farragut av, P Pied 79
- Moore, Ellwood Burdsall Eugene, Ore.
 1(1) 2 LS-1831 Bonita av Bkly 2929J
- Moore, Estelle Edith Berkeley
 2 LS-2308 California st Bkly 1821J
- Moore, Fannie Lee Santa Ana
 (1) 4 LS-Oxford st and Allston way
 Bkly 2385
- Moore, George Coleman Oakland
 2 Mec-701 Thirty-ninth st, O
- Moore, George Thomas Berkeley
 4 LS-1704 Oxford st Bkly 4050W
- Moore, Helen Beulah Long Beach
 11 LS-2428 Channing way Bkly 6408
- Moore, Henry Wallace Muscatine, Iowa
 (1) 4 LS-2417 Bancroft way Bkly 1053
- Moore, Irving Washington Nampa, Idaho
 2s LS-1517A Shattuck av Bkly 9578W
- Moore, Jesse Alvin Ceres
 12 Agr-2214 Union st Bkly 2483
- Moore, John Paul Berkeley
 3 LS PreL-2234 Roosevelt av
 Bkly 6194W
- Moore, John Royal Berkeley
 4 LS and 1 Med-2210 Milvia st
 Bkly 3632W
- Moore, Margaret Bianca Nampa, Idaho
 1 LS-2534 Ridge rd Bkly 9578W
- Moore, Marjorie Edwina San Francisco
 2 LS-2409 College av Bkly 8933
- Moore, Mary Suzann Monrovia
 11 LS-2515 LeConte av Bkly 4561
- Moore, Phillip Lynde Berkeley
 2 LS-1704 Oxford st Bkly 4050W
- Moore, Ralph Hubbard San Diego
 3 Chem-2345 College av Bkly 62
- Moore, Wert Emmet Oakland
 3 LS-5665 Pryal st, O Pied 4348J

- Moore, William Ignatius San Francisco
 21 Com-1255 Twenty-fifth av, S F
- Moore, William E. Seeley
 2 Agr-2505 College av Bkly 9545W
- Moran, Cornelius G. Berkeley
 4 LS-2717 Hearst av Bkly 5770
- Moran, John Francis Alameda
 1 LS PreL-2121 San Jose av, A Ala 2198W
- Moranda, Myrtle Josephine Exeter
 1 LS-1549 LeRoy av Bkly 4675W
- Morando, Vicente Antonio Laguna, P. I.
 1 Mec-2221 Dana st
- Morehouse, Theodore Chichester Berkeley
 1 Com-2914 Hillegass av Bkly 446
- Morel, Lawrence Fay San Francisco
 3 Min-206 Clement st, S F Pac 1120
- *Moreland, Eeva Merle Berkeley
 14 LS-2629 Haste st Bkly 3287
- Moreno, Gerardo Manila, P. I.
 (1) 2 Mec-2422 Channing way Bkly 4666
- Moretti, Louis Ramon Mill Valley
 2 Min-2211 Union st
- Morgan, Emerson Burley Santa Barbara
 2 Com-2614 Dwight way Bkly 5988
- Morgan, Genevieve Ruth Oakland
 11 LS-5879 Chabot rd, O Pied 7830W
- Morgan, Harold Folmer Santa Cruz
 2 LS PreM-2324 Piedmont av Bkly 4104
- Morgan, John Lafayette Modesto
 1 Mec-2418 Dana st Bkly 4545
- Morgan, Margaret Judith Butte, Mont.
 4 LS-Glengarry apts Bkly 7288J
- Morgan, Ralph Alexander San Francisco
 1 Chem-2317 Durant av Bkly 982J
- Morgan, Teddy C. Atascadero
 21 Mec-2235 Chapel st Bkly 2928W
- Morgan, Victor Henry San Francisco
 21 LS-1051 Taylor st, S F Pspt 6259
- Morgan, Wilfred Frederick Berkeley
 21 Com-2432 Hilgard av
- Morgan, William Russell San Francisco
 1 Mec-5654 Vicente st, O Pied 5668R
- Morgue, Henry Leonard Durham
 13 LS and 1 Juris-2406 Dana st Bkly 7713
- Moriarty, Thelma Patterson
 2 LS-2429 Haste st Bkly 1194J
- Morishita, Shidzuo Morris Oakland
 1 LS PreL-6611 Tremont av, O Pied 2003W
- Morisuye, Masa M. San Francisco
 4 Mec-1918 Francisco st Bkly 1467
- Morosoli, Antoinette Sabina St. Helena
 3 LS-2330 College av Bkly 1803
- Morosoli, Eugene B. St. Helena
 4 Com-2600 Bancroft way Bkly 1901
- Morrell, John Milton Earl Oakland
 21s LS-6433 Harmon ct, O Pied 7787J
- *Morrill, Lena Marie Berkeley
 14 LS-1629 Addison st Bkly 4608W
- Morris, Edward William Oakland
 3 Min-1748 Ninth av, O Mer 2448
- Morris, Edwin Hanson, Jr. Berkeley
 2 LS-2701 Hearst av Bkly 2421
- Morris, Elbert Preston Berkeley
 21 Com-1968 El Dorado av Bkly 2030J
- Morris, Fred J. Berkeley
 21 LS-1115 Milvia st Bkly 5907W
- Morris, Gilbert Elliott San Antonio, Texas
 1 Mec-2418 Dana st Bkly 4545
- Morris, Leonore Berkeley
 4 LS-1115 Milvia st Bkly 5907W
- Morris, Lois Elaine Berkeley
 3 LS-1968 El Dorado av Bkly 2030J
- Morris, Lucie Los Angeles
 (1) 2 Com-193 Hillcrest rd Bkly 3290W
- Morris, Mary Sallie Modesto
 3 LS-2511 Durant av Bkly 1762W
- Morris, Ruth Lilian San Francisco
 (1) 3 LS-2420 College av Bkly 906J
- Morrison, Alice Rebecca Pasadena
 24 LS-1715 LeRoy av Bkly 2351
- Morrison, Cecile Orcutt
 21 LS-2400 Bancroft way Bkly 2589J
- Morrison, Clyde Ferndale
 1 Mec-3021 Wheeler st Bkly 2636
- Morrison, David Livingstone San Francisco
 11 Com-53 Scott st, S F Park 294
- Morrison, Edward Levy Folsom City
 1 LS-2314 Haste st Bkly 4026
- Morrison, Edward Winfield Los Angeles
 4 Agr-2425 Bancroft way Bkly 1743
- Morrison, Frances Elizabeth San Francisco
 4 LS-718 Guerrero st, S F Park 8081
- Morrison, Hadley Frederick Crescent City
 3 Mec-2107 University av
- Morrison, Henry Francis Berkeley
 1 Com-2034 Kittredge st Bkly 1860W
- Morrison, Ida Edith San Jose
 2 LS-2533 Durant av Bkly 665
- Morrison, Jesse Bryan Berkeley
 12 Com-Hotel Claremont Bkly 9300
- Morrison, Mildred Iylene Marysville
 3 LS-1548 Tewlifth av, S F Snt 2367
- Morrison, Robert Duane San Luis Obispo
 4 Mec-2231 Dana st Bkly 9187W
- Morrison, William Clarence Perris
 4 Agr-2330 Haste st Bkly 423W
- *Morrisey, Marc T. Orland
 14 LS-1711 Euclid av Bkly 3378
- Morrisey, Nora Josephine Hornitos
 2 LS-1539 Twenty-eighth av, O Frvl 1008W
- Morrow, Dewey Fort Benton, Mont.
 4 LS-1711 Euclid av Bkly 3378
- Morrow, Fred Richard Sacramento
 3 LS-2235 Blake st Bkly 2427J
- Morrow, Weldon Palo Alto
 11 LS PreM-2601 Channing way
- Morse, Allan Arthur Piedmont
 2 Com-365 Hillside av, P Pied 2994

Morse, Alma May	Oakland	Moulton, Mildred	Ripon
1 LS-2735 Seminary av, O	Elm 661	4 LS-2526 Hilgard av	Bkly 1441
Morse, Amasa Earl	Cordelia	Mouser, George Stanley	San Francisco
1 Agr-1418 Milvia st		1s Com-2111 Sacramento st	
Morse, Carlton Errol	Sacramento	Mower, Margery Augusta	Napa
² 1 Agr-2101 Telegraph av, O	Lksd 1700	4 LS-2332 Dwight way	Bkly 1357W
Morse, Celeste May	Vallejo	Mowry, Charles Edward	Berkeley
² 2 LS-2227 Carlton st	Bkly 5284W	2 Mec-2419 Durant av	Bkly 9149
Morse, Dorothy Lucile	San Francisco	Moyes, Jessie Adele	Ogden, Utah
1 LS PreM-2147 Blake st	Bkly 1809W	(1) 3 LS-2261 Shattuck av	Bkly 3534
Morse Earle Floyd	Piedmont	Moyle, Chester Arthur	Modesto
¹ 1 Min-138 Ricardo av, P	Pied 3009	1 Med-2305 Bancroft way	Bkly 7461
Morse Edith	Berkeley	Moynihan, Leo John	Oakland
4 LS-2227 Carlton st	Bkly 5284W	² 2 LS PreM-314 Perkins st, O	Lksd 2193
Morse, Howard Copeland	Watsonville	Moysel, Samuel Grossberger	San Diego
2 CE-2411 Durant av	Bkly 3071	1 LS-1912 Haste st	Bkly 1471J
Morse, Paul Dodson	Berkeley	Mudge, Frank Raymond	Berkeley
2 LS PreL-2119 Eunice st	Bkly 5294J	2 Com-Elks Club	Bkly 1002
*Morsehead, John Stuart	San Francisco	Mudgett, Zetha DeBerry	Berkeley
¹⁴ 4 LS-1001 California st, S F Frkn	1000	4 LS-2624 Virginia st	Bkly 2128W
Morshead, Merrill Constant	San Francisco	Mueller, Louise W.	San Francisco
¹³ 3 LS-1001 California st, S F Frkn	1000	2 LS-1843 Church st	Msn 1814
Mortensen, Werner Paul	Paso Robles	Muesse, Helen Elizabeth	Oakland
² 1 LS-828 Thirty-eighth st, O	Pied 3573	2 LS-5 Monte Vista av, O	Pied 6544J
Morthland, Marjorie Yates	Los Angeles	Mujumdar, Dinakar Rajendra	India
² 1 Agr-1741 Euclid av		² (1) 4 LS-2026 Center st	Bkly 2796
Mortimer, Walter John	Berkeley	Mulkey, Marion Jefferson	Davis Creek
1 Com-2315 Cedar st	Bkly 177	4 LS and 2 Juris-2731 Channing way	
Morton, Albert Andrew	Berkeley		Bkly 7280
1 Agr-2717 Haste st	Bkly 586	*Mull, Nathan Herbert	Bakersfield
Morton, Dorothy Eleanor	Berkeley	4 LS-2425 LeConte av	Bkly 4884
2 LS-968 Euclid av	Bkly 6289W	Mullan, Lloyd Joseph	Oakland
Morton, Earl DeRoy	Santa Monica	² 1 Mec-1454 Ninth st, O	
1 Com-2647 Durant av	Bkly 102	Mullarky, Robert Emmett	Lewiston, Idaho
Morton, Helen Caroline	South Pasadena	1 Med-2507 Channing way	Bkly 3959W
4 LS-2721 Channing way	Bkly 808	Mullen, Ruth A.	Oakland
Morton, Marion Willis	San Francisco	² 1 LS-5185 Telegraph av, O	Pied 2576W
² 1 LS-2429 Channing way	Bkly 4648	Muller, Harold Powers	Oakland
Morton, Richard Edward	San Francisco	2 LS PreM-3909 Lynwood av, O	
4 Agr-1726 Euclid av	Bkly 6706		Mer 1841
Mosbaugh, Louie Joseph	Indianapolis, Ind.	Muller, Raymond A.	Berkeley
(1) 2 Com-2406 Bancroft way	Bkly 2341	³ 3 Com-2023 Bancroft way	Bkly 234
Moseley, Cyril Fay	Willits	Mullins, Peter Joseph	San Francisco
3 Com-5433 Shafter av, O	Pied 5872J	2 LS PreL-2617 Durant av	Bkly 822
Moses, Agnes Spencer	Columbus, Ga.	Mullins, William Raymond	San Francisco
² 1s LS-2836 Derby st	Bkly 9076J	2 Chem-85 Central av, S F	Park 8454
Mosgrove, Lois Irene	Fresno	Mulrooney, Ernest J.	Covina
3 LS-2929 Benvenue av	Bkly 1439	3 Mec-2213 Bancroft way	Bkly 1238W
Moss, Frank Ambrose	Berkeley	Multanen, Einard	Reedley
4 Min-5443 Boyd av, O	Pied 6256J	² 2 Oom-2519 Durant av	Bkly 8543
Mosteller, Gerald George	Madera	Multer, Marcus Jay	Calistoga
1 Mec-1738 Oxford st		2 LS PreL-2617 Durant av	Bkly 822
Mott, Dorothy Jean	Petaluma	Mulvany, Herbert Charles	Berkeley
2 LS-3420 Webster st, O	Pied 790W	4 Mec-1521 Hopkins st	Bkly 632W
Mott, Isabel Elinor	Los Angeles	Mulvany, Robert Francis	Berkeley
3 LS-1741 Euclid av		1 LS PreL-1521 Hopkins st	Bkly 632W
Mott, Ora Anna Nathalie	San Diego	Mumm, Robert Hull	Sacramento
4 LS-1816 Addison st		² 4 Agr-University Farm, Davis	
Moulin, Evelyn Lenore	San Francisco	Mundhenk, Harold Otto	Watsonville
2 Com-2542 Durant av	Bkly 1364	4 LS and 2 Juris-2411 Durant av	
			Bkly 8071

- Mundt, Raymond Vail, Iowa
1 LS PreM-1545 Euclid av Bkly 8555W
- Munguia, Henry de R. Oakland
21 LS PreL-3638 Grove st, O Pied 993W
- Munn, Harold Frederick Pasadena
2 Com-2521 Channing way Bkly 9306
- Munn, Lois Whitney San Francisco
1 Com-2527 LeConte av Bkly 8924J
- Munn, Margaret Elizabeth Orr San Francisco
1 LS-2624 Virginia st Bkly 3663
- Munro, Dorothy M. Oakland
3 LS-6129 Hillegass av, O Pied 4991
- Muns, Ruby Sutter City
1 LS-2531 Channing way Bkly 7068W
- Munson, Esther Miriam Oakland
1 LS-3017 Summit st, O Oakd 1559
- Munter, Bernice Adele San Francisco
1 LS-2420 College av Bkly 906J
- Munter, Edgar Jacob San Francisco
2 LS PreM-125 Palm av, S F Pac 5531
- Murdock, Helen Wilson El Paso, Texas
4 LS-Oxford apts Bkly 9326J
- Murdock, Mary Downey Oakland
21 LS-6009 Colby st, O Pied 773W
- Murley, Elizabeth Puente
4 LS-2436 Channing way Bkly 6433W
- Murphey, Eileen Berkeley
3 Com-1911 Parker st Bkly 616
- Murphy, Arthur Edward Napa
2 LS-2738 Garber st Bkly 6718J
- Murphy, Bessie San Francisco
13 LS-532 Steiner st, S F Park 7276
- Murphy, Delacour Ignatius San Francisco
3 Mec-1269 Second av, S F Snst 3331
- Murphy, Elizabeth Agnes Berkeley
13 LS-1321 Milvia st Bkly 3613W
- Murphy, Elizabeth Catherine San Francisco
24 LS-532 Steiner st, S F Park 7276
- Murphy, Eugene Francis San Jose
(1) 2 Com-Carlton Hotel Bkly 5964
- Murphy, Helen Evelyn Watsonville
(1) 3 LS-2538 Dwight way Bkly 1645J
- Murphy, Mildred Alice Santa Ana
4 LS-Berkeley Inn Bkly 6370
- Murphy, Maurice Arnold Salt Lake City, Utah
11 Com-2401 Durant av Bkly 6504
- Murphy, Raymond L. San Francisco
2 LS PreA-2519 Ridge rd Bkly 1072
- Murray, Bessie San Francisco
4 LS-1050 Eddy st, S F West 1013
- Murray, Elizabeth Geraldine Butte, Mont.
11 LS-5879 Chabot rd, O Pied 7830W
- Murray, Evelyn Grunsky Stockton
2 LS-2628 Durant av Bkly 4772
- Murray, Gladys Margaret Long Beach
1 LS-2430 Hilgard av Bkly 2081W
- Murray, Howard Slater San Francisco
4 CE-2507 Channing way Bkly 3359W
- Murray, Leo Peter San Francisco
4 Mec-2459 Larkin st, S F
- Murray, Richard Gordon Little Rock, Ark.
4 Com-2345 College av Bkly 62
- Musgrave, Elinor Frances Napa
2 LS-2211 Atherton st Bkly 2744W
- Musser, Edward Greyton Lukem Oakland
11 Com PreL-262 Vernon st, O Oakd 2927
- Musser, William Alder Oakland
1 LS PreL-262 Vernon st, O Oakd 2927
- Myers, Chalmers B. Los Angeles
3 Mec-2426 Virginia st Bkly 564
- Myers, Ernest Edgar Oakland
4 LS and 1 Med-1234 E Eighteenth st, O Mer 455
- Myers, Herbert Council Grove, Kans.
2 LS PreL-556 Twenty-seventh st, O Lksd 4530
- Myers, James Payne San Francisco
12 Agr-734 Dolores st, S F Valen 4503
- Myers, Marie Louise Berkeley
3 LS-109 Hillcrest rd Bkly 3022W
- Myers, Robert Page El Paso, Texas
2 Agr-1054 Mariposa av Bkly 8214W
- Myhro, Helen Anne Berkeley
1 LS-2520 Cedar st Bkly 4897W
- Myhrs, Cora Ardis Corcoran
3 LS-2542 Durant av Bkly 1364
- Myrick, John Fairchild Los Angeles
11 LS-2318 Telegraph av Bkly 5964
- Nagel, H. Madaline Dixon
4 LS-2241 Durant av Bkly 1112J
- Nagle, Claire Theonne Sausalito
1 LS-516 Pine st, Sausalito 56M
- Nakabayashi, Koshiro San Francisco
4 Com-1739 Euclid av Bkly 6441
- Nakahara, Yuki Mabel San Francisco
1 LS-70 South Park st, S F Krny 2729
- Nakajima, Isoji Japan
12s LS-1520 Walnut st, A
- Nakamura, Chiyekichi San Francisco
21 LS-1739 Euclid av
- Nakashima, Shidzuo Fred Hollywood
2 Com-551 Pine st, S F Grfld 2181
- Nankervis, William, Jr. Alameda
1 LS PreL-2717 Central av, A Ala 3301J
- Nardi, Aladino John Healdsburg
11 Mec-501 Davis st, S F
- Nasatir, Abraham Los Angeles
4 LS-708 Oak st, O Oakd 5776
- Nash, Charlotte Adair Bakersfield
2 LS PreM-2515 LeConte av
- Nash, Evelyn Berkeley
1 LS-2524 Benvenue av Bkly 5402J
- Nash, George Norris, Jr. Berkeley
4 Com-2717 Hearst av Bkly 5770
- Nasser, James Edward San Francisco
2 LS-3719 Sixteenth st, S F Mrkt 9428

Nasser, Richard John	San Francisco	Nelson, Alfred Carl	Stockton
3 LS and 1 Juris-3719 Sixteenth st, S F	Mrkt 9428	1 LS PreL-2023 Delaware st	Bkly 1046W
Nation, Dorothy Louise	Berkeley	Nelson, Anna Katherine	San Francisco
1 LS-2032 Hearst av	Bkly 6892W	²¹ LS-Letterman General Hospital, S F	West 7180
Navarro, Vicente Gravador	Berkeley	Nelson, Arnold Harvey	Clovis
¹² Agr-1822 University av	Bkly 183	¹² LS-2020 Delaware st	
Nave, John Tipton	Spokane, Wn.	Nelson, Carl Walter	Oakland
2 LS-3057 Hillegass av	Bkly 6167W	¹¹ LS PreM-280 Twenty-first st, O	
Naylor, Esther Marie	Stockton	Nelson, Clarence William	Berkeley
¹² LS-2721 Haste st	Bkly 8800	1 Mec-1511 Addison st	Bkly 7363J
*Naylor, Frank Linden	Berkeley	Nelson, Edwin L.	Berkeley
¹⁴ Com-2200 Durant av	Bkly 140W	^{21s} Mec-1007 Hearst av	Bkly 5887W
Naylor, Jack Raymond	Calistoga	Nelson, Edwin Victor	Visalia
^{1s} Min-2345 College av	Bkly 62	1 Com-2218 Vine st	
Naylor, Nathan Allen	Long Beach	Nelson, Elizabeth Fontaine	San Francisco
3 Mec-2525 Durant av	Bkly 8411	3 LS-848 Waller st, S F	Park 3552
Neal, Augustus Clayton	Berkeley	Nelson, Frederick Grant	Healdsburg
²² Mec-2840 Webster st	Bkly 8548J	1 CE-1555 Oak st, O	Oakd 3683
Neal, Elizabeth	Berkeley	Nelson Gladys Christine	St. Helena
4 LS-2840 Webster st	Bkly 8548J	3 LS-2528 Ridge rd	Bkly 3164
Neal, Eva	Sacramento	Nelson, Harriette Louise	San Francisco
3 LS-2334 Bowditch st	Bkly 8080	3 LS-848 Waller st, S F	Park 3552
Neal, Howard Harris	Sacramento	Nelson, Helen P.	Los Angeles
3 Com-2647 Durant av	Bkly 102	2 LS-1547 Euclid av	Bkly 6681
Neales, Julia Kortright	Ontario	Nelson, Helen Sophia	Byron
(1) 2 LS-2627 Virginia st	Bkly 3062	2 LS-2416 Grant st	
Neasham, Thelma Mae	Calistoga	Nelson, Hilda Henrietta	San Francisco
1 LS-2417 LeConte av	Bkly 5650	3 LS-2429 Channing way	Bkly 4648
Neddenriep, Dorothea	Fredericksburg	Nelson, Kathryn Adelaide	Scotia
2 LS-5474 Boyd av, O	Pied 6887W	2 LS-2400 Piedmont av	Bkly 5224
Needham, Virginia Isabelle	Modesto	Nelson, Lena H.	Los Angeles
1 LS-1632 Spruce st	Bkly 764	¹² LS-2611 Durant av	Bkly 4525W
Neely, Jack L.	Healdsburg	Nelson, Metta E.	Berkeley
¹¹ CE-2953 Hillegass av	Bkly 9153J	1s LS-2214 Dana st	
Neff, Benjamin H.	Concord	Nelson, Percy B.	Oakland
¹³ Agr-2501 Ridge rd	Bkly 1335	4 Com-3880 Howe st, O	Pied 2856W
Neff, Francis William	Concord	Nelson, Thomas Wills	Bakersfield
3 Com-2501 Ridge rd	Bkly 1335	¹⁴ LS-2200 Piedmont av	Bkly 6601
Neff, John K.	Concord	Nelson, Uriel	Brush, Colo.
¹² Mec-Concord	29	(1) 2 Min-2320 Bancroft way	Bkly 4676
Neibel, Oliver Joseph	Pomona	Nelson, Walter Edgar	Turlock
1 LS PreL-2717 Haste st	Bkly 586	2 CE-2415 Durant av	Bkly 3052
Neideffer, Elizabeth	Sacramento	Nemee, John	Stockton
2 LS-2428 Channing way	Bkly 6408	^{11s} LS PreL-2001 Allston way	Bkly 6710
Neideffer, Lee Miller	Sacramento	Nerney, Albert Alexis	San Francisco
3 LS-2421 LeConte av	Bkly 3500	1 Com-2432 Ellsworth st	Bkly 6708W
Neil, Isabel	Fresno	Nesche, George Elwood	Elk Grove
1 LS-2721 Haste st	Bkly 8800	3 LS PreM-4341 Montgomery st, O	Pied 2346W
Neil, Russell Hinton	Marysville, Mo.	Nethery, George Raymond	Riverside
^{1s} Mec-3104 Shattuck av		(1) 3 CE-2218 Dana st	Bkly 3267
Neilson, Douglas Morrison	Oakland	Nettleton, Faye Slauson	Venice
¹¹ LS-1111 E Thirty-third st, O Mer	5596	1 Chem-2627 Hearst av	Bkly 4009
Neilson, Edward A. Francis	Alameda	Neubarth, Harry John	San Francisco
^{12s} LS-1419 Versailles av, A	Ala 3912J	²¹ LS PreL-33 Hartford st, S F	Park 5651
Neitzel, Frank Norris	San Francisco	Neufeld, Henry David	Reedley
2 Com-2200 Piedmont av	Bkly 6601	²³ LS PreM-2508 Haste st	Bkly 767
Nelsen, Beatrice Elizabeth	Walnut Creek		
1 LS-Walnut Creek			
Nelsen, Blanche LaPerle	Los Angeles		
4 LS-2736 Haste st	Bkly 8680		

- Neumiller, Irving L. Stockton
4 LS and 1 Juris-1815 Highland pl
Bkly 1682
- Neumiller, Lenore Logan Stockton
4 LS-2709 Channing way Bkly 8528
- Neves, Raymond Marshall Auburn
12 LS-2248 Telegraph av Bkly 9011
- Neveu, Denise Marie Paris, France
(1) 4 LS-2806 Derby st Bkly 206J
- Nevins, Leland Starr Berkeley
4 LS-1148 Colusa av Bkly 7064W
- Nevison, Beverly Malcolm Monterey
4 LS-656 Sixtieth st, O
- Newby, John Herbert Los Angeles
1 Com-2425 Bancroft way Bkly 1743
- Newby, Nathan, Jr. Los Angeles
2 LS-2701 Hearst av
- Newcomb, Grace Joy Pocatello, Idaho
3 LS-1029 Mariposa av Bkly 3019J
- Newcomb, Stella King San Francisco
1s LS-2500 Durant av Bkly 5517W
- Newell, Alma Deborah Berkeley
4 LS-2726 Derby st Bkly 7178J
- Newell, Chester Harold San Francisco
1 Chem-1284 Third av, S F Snst 645
- Newell, Helen Case Sioux Falls, S. D.
1 LS-2627 Hearst av Bkly 4009
- Newell, Josephine Louise San Francisco
2 LS-226 Clinton Park, S F Mrkt 2293
- Newgren, Edna Olivia Pasadena
3 LS-2736 Haste st Bkly 8680
- Newhall, Ione Oakland
1 LS-1748 Webster st, O Lksd 6048
- Newman, Lois Fellows Berkeley
3 LS-2207 Rose st Bkly 9463R
- Newman, Maurice Michael Los Angeles
2(1) 3 LS-2316 Bowditch st
- Newman, Vivian Josephine Santa Ana
(1) 4 LS-2749 Dwight way Bkly 6444
- Newmeyer, Donald San Francisco
1 CE-1640 Euclid av Bkly 7057
- Newsom, Amy Jane Oakland
12 LS-5570 Lawton av, O Pied 3519W
- Newsom, Mary Ernestine San Francisco
4 LS-2721 Channing way Bkly 808
- Newson, Howard Egbert
Strasbourg, Canada
3 LS PreM-1046 Peralta av
- Newson, Marie Elwood Strasbourg, Canada
3 LS-1046 Peralta av
- Newton, Agnes Jones Venice
1 LS-2647 Dwight way Bkly 8485
- Newton, Albert H. Etna Mills
2 LS PreL-1640 Euclid av Bkly 7057
- Newton, Cyria Allen Aberdeen, Wn.
13 LS-1619A Scenic av Bkly 357W
- Newton, Edith Alvord Berkeley
4 LS-2218 Durant av Bkly 1934W
- Newton, Francis Locke Piedmont
2 Com-2529 Hearst av Bkly 40
- Newton, Kenneth Converse Piedmont
21 Com-2529 Hearst av Bkly 40
- Newton, William Eaton Oakville
3 Mec-2527 Ridge rd Bkly 6107
- Ney, Jose Christiano Baton Rouge, La.
1(1) 2 Chem-2222 Bancroft way
- Ng, Pearl Oakland
1 LS-3765 Shafter av, O Pied 649W
- Nichelmann, William Otto Berkeley
11 LS-1653 Ashby av Bkly 3970W
- Nicholls, Phillip Freeman Berkeley
1 LS-151 Hillcrest rd Bkly 4866W
- Nicholls, William Marvin Los Angeles
(1) 3 Min-2323 Bowditch st Bkly 1732J
- Nichols, Charles Curtis San Bernardino
11 Mec-2229 Chapel st Bkly 1642
- Nichols, Charles Maxwell Santa Barbara
1 LS-2241 Glen av Bkly 6914J
- Nichols, Clifton Taylor Berkeley
2s Com-2132 Derby st Bkly 2866J
- Nichols, Donald Penfield Pomona
1 Com-2426 Virginia st Bkly 564
- Nichols, Herman D. Piedmont
2 LS-44 Crocker av, P Pied 607
- Nichols, Jesse Eugene Mendocino
2 LS-4657 Park blvd, O Mer 79
- Nichols, Viola May Santa Paula
4 LS-1547 Euclid av Bkly 6681
- Nichols, Weldon Carl Berkeley
1 LS PreL-2509 Milvia st Bkly 2490
- Nicholson, Genevieve Belle Patterson
3 LS-2526 Hilgard av Bkly 1441
- Nicholson, Lois Belle Los Angeles
3 LS-2632 Durant av Bkly 5137W
- Nicholson, Mary Genevieve San Francisco
3 LS-1141 Filbert st, S F Frkn 442
- Nicholson, Roland Ivor Glenburn
1 CE-2417 Bancroft way Bkly 1053
- Nickel, Clara Berkeley
1 LS-1935 Berryman st Bkly 2489J
- Nickell, Richard William San Diego
4 Com-2220 Dwight way Bkly 7750J
- Nickell, Wallace Huntoon Sacramento
2 Com-2625 Hearst av Bkly 9535
- Nickerson, Chauncey Maynard
Providence, R. I.
2 Min-2001 Allston way Bkly 6710
- Nickle, Harold Albert Glendora
13 Mec-Treehaven apts
- Nickle, Neil Clark Glendora
12 LS-2601 Parker st Bkly 3838J
- Nieh, Kuo Ying Tientsin, China
1 Min-2240 Telegraph av Bkly 1249
- Nielsen, Carlisle Dohn Vallejo
4 LS and 2 Juris-2527 Ridge rd
Bkly 6107
- Nielsen, Niels Iversen Fresno
4 Agr-University Farm, Davis
- Nielsen, Victor Waldemar Oakland
1 LS-2431 College av Bkly 4112

Nielson, Darrell Ernest	Ferndale	Noer, Rebecca	Riverside
1 Com-2419 Durant av	Bkly 9149	4 LS-2714 Ridge rd	Bkly 9093
Nielson, Leland Harris	Ferndale	Nohrden, Estein Edward	Watsonville
4 Agr-University Farm, Davis		11 Mec-2411 Durant av	Bkly 3071
Nielson, Lester R.	Fowler	Noia, Alfred John	Concord
2 Agr-2333 Stuart st	Bkly 9568J	13 Mec-2605 Durant av	Bkly 6981
Nieto, Anita V.	San Francisco	Nolan, Alta Cecile	San Francisco
3 LS-3933 Clay st, S F	Pac 1608	2 LS-2524 Washington st, S F	Flmr 2453
Niencel, Jeanne Marie	Paris, France	Nolan, Alva Alycia	San Francisco
(1) 3 LS-2522 Piedmont av	Bkly 575W	3 LS-228 Noe st, S F	Mrkt 9561
Nigel, Grace Wilkin	San Francisco	Noles, Wallace	Berkeley
1s LS-1240 California st, S F		12 Agr-1804 Grant st	Bkly 3929W
Nigg, Gilbert Winford	Covina	Nollar, Perry Fiske Wallace	Great Falls, Mont.
3 Mec-2634 Bancroft way	Bkly 5942	8 Com-2324 Piedmont av	Bkly 4104
Nigg, Harold Charles	Covina	Nombalais, Alice	Lincoln, Nebr.
1 Mec-2634 Bancroft way	Bkly 5942	2 LS-2710 Garber st	Bkly 4082W
Nightingale, Bruce Irvin	Oakland	Nommensen, Violet C.	Olympia, Wn.
3 Mec-2547 Channing way		1(1) 2 LS-2604 Dana st	Bkly 7421W
Nilon, William Thomas	Nevada City	Nordin, Audrey Gaige	Alameda
4 LS-2601 Channing way	Bkly 5904	2 LS-371 Cavour st, O	
Nilson, Blanche Esther	Oakland	Nordwell, Dorothy Louise	Berkeley
1 Com-1030 Linden st, O	Lksd 1957	(1) 2 LS-2539 Durant av	Bkly 5927
Nimmo, Edwin Frayne	Hollywood	Nordyke, Frances Louise	Bishop
1 LS-2521 Channing way	Bkly 9306	1 Agr-2328 Bowditch st	Bkly 2152W
*Nimmo, Violet Marion	Detroit, Mich.	Norman, Earl Roseberry	San Francisco
14 LS-2628 Benvenue av	Bkly 4895J	1 Mec-226 Twin Peaks blvd, S F	Park 801
Nisbit, Archie	Pomona	Norman, Winifred Blanche	San Francisco
3 LS-2647 Durant av	Bkly 102	1 LS-Letterman General Hospital, S F	West 7180
Nishioka, Roichi	Los Angeles	Normile, Arlene Edna	Oakland
3 LS PreM-1739 Euclid av	Bkly 6441	1 LS-627 Forty-fourth st, O	Pied 4440J
Nissen, Raymond Christian	Arcata	Norris, Allen Gilbert	Centerville
1 CE-1108 Addison st	Bkly 8862J	2 LS PreL-2617 Durant av	Bkly 822
Nitta, Arata Leo	Oakland	*Norris, Ralph Elmer	Oakland
14 Chem-1739 Euclid av	Bkly 6441	14 Agr-2425 LeConte av	Bkly 4334
Nitzsche, Gertrud Elisabeth	Denver, Colo.	Norsworthy, Norman Oliver	Heber
3s LS-2522 Dana st	Bkly 2368W	4 Com-2605 Durant av	Bkly 6981
Nixon, Edna Janet	Pocatello, Idaho	Northmore, Hellen Harriet	Los Angeles
12 Com-2521 Dwight way	Bkly 4983W	(1) 4 LS-2436 Channing way	Bkly 6433W
Nixon, Hazel	Red Bluff	Norton, Alice R.	San Francisco
1 LS-1912A Milvia st		1 LS-380 Eddy st, S F	Frkn 3840
Noack, Edward Franklin	Sacramento	Norton, Cecil Conrad	Los Angeles
3s LS-2345 College av	Bkly 62	14 Agr-University Farm, Davis	
Noack, Harold Quincy	Oakland	Norton, Lewis Marshall	Healdsburg
3 Chem-1726 Euclid av	Bkly 6706	3 LS PreL-1728 Arch st	Bkly 695
Noble, Blanche Cleland	Santa Rosa	Norton, Mabel Florence	Turlock
1 Com-2502 Bancroft way	Bkly 4240	4 LS-2512 Etna st	Bkly 4310
Noble, Charles Albert, Jr.	Berkeley	Nousseilletes, Louise Cecile	San Francisco
1 LS-2224 Piedmont av	Bkly 2533	3 LS-1052 Jackson st, S F	Frkn 2895
Noble, Emily Elizabeth	Berkeley	Nowell, Veronica	Tulare
3 Com-2746 Russell st	Bkly 1751	(1) 3 LS-2445 Channing way	Bkly 7068J
Noble, Katherine	Oakland	Noyes, Florence Paine	Berkeley
2 LS PreM-5129 Genoa st, O		14 LS-1434 Greenwood ter	Bkly 1767J
Noble, Lona	Oakland	Noyes, Louise Walker	San Francisco
2 LS-5129 Genoa st, O		4 Com-Treehaven apts	Bkly 3099J
Noblitt, William Sherman	Petaluma		
11 LS-2318 Telegraph av	Bkly 5964		
Noda, Tadao	Sacramento		
12 Min-2534 Regent st	Bkly 2104W		
Noeltner, Maybell Frances	San Diego		
2 LS-2035 Channing way	Bkly 2515		

- Nuffer, Leslie Lee El Centro
3 LS and 1 Juris-2305 Bancroft way
Bkly 746
- Null, Louis Douglas Sacramento
14 LS-2614 Dwight way Bkly 5988
- Nunamaker, Neal Newman Hood River, Ore.
4 LS-2607 Hearst av Bkly 5913
- Nunan, Marguerite Theresa Oakland
2 LS-2033 Seventh av, O Mer 1026
- Nunn, Gladys Minerva Brentwood
21 LS-5347 James av, O Pied 4030W
- Nurse, Alvin David New Orleans, La.
2 LS PreM-4026 Lusk st, O Pied 2570W
- Nusbaum, Mark Harry Portland, Ore.
3 LS-2218 Union st Bkly 474J
- Nutting, Kenneth Ray Hollister
4 LS and 1 Juris-2501 Ridge rd
Bkly 1335
- Nutting, Marcus Berkeley
21 Mec-2441 Russell st Bkly 304
- Nylander, Towne Joseph Seattle, Wn.
(1) 3 LS-2229 Ellsworth st
- Nyman, Harriett Jeffers Berkeley
3s LS-1707 Grove st Bkly 6967J
- Nyswonger, Blanche Denver, Colo.
2s Agr-1358 Scenic av
- Oak, Harold Lebbaus Riverside
2 Chem-2435 Haste st Bkly 1980
- Oakley, Anna Louise Piedmont
21 LS-2 Mesa av, P Pied 5860
- Oakley, James H. Piedmont
3 LS and 1 Juris-2 Mesa av, P
Pied 5860
- O'Bannon, Mary Bowie San Diego
23 LS-120 Ardmore rd Bkly 9407R1
- Oberholtz, Frances Louise National City
4 LS-2417 LeConte av Bkly 5650
- O'Brien, Alyce Ramona Vallejo
2 LS-2400 Dwight way Bkly 8346J
- O'Brien, Bessie Ellen Berkeley
2 LS-1938 Shattuck av Bkly 1119J
- O'Brien, Edgar David Berkeley
4 Agr-University Farm, Davis
- O'Brien, Edith Margaret San Francisco
21 LS-64 Ashbury ter, S F Park 6752
- O'Brien, Eileen Farley Morgan City, La.
(1) 2 LS-1621 Scenic av Bkly 5102
- O'Brien, John Louis Victoria, B. C.
2 LS PreL-2601 Channing way
Bkly 5904
- O'Brien, Margaret Mary San Francisco
2(1) 2 LS-108 Twenty-second av, S F
Pac 5499
- O'Brien, Vera Lillian Chico
1 LS-93 Scott st, S F
- O'Brien, Walter Middleton Los Angeles
1 LS-2625 Hearst av Bkly 9535
- Ochsner, Grover Jerome Sacramento
4 LS and 2 Juris-2100 Grove st
Bkly 9262J
- Ockenden, Grace San Francisco
3 LS-1474 Funston av, S F
- O'Connor, Barry John San Francisco
2 LS-2609 Hillegass av Bkly 803J
- O'Connor, Clifford Felix Red Bluff
3 CE-2446 Dwight way Bkly 2090
- O'Connor, Gerald Brown San Francisco
4 LS PreM-2316 Bowditch st Bkly 8524
- O'Connor, John Emmet Sacramento
12 LS PreL-2418 Dana st Bkly 4545
- O'Connor, John James, Jr. San Francisco
14 LS PreM-2316 Bowditch st Bkly 1416
- O'Connor, Thomas Charles, Jr. Berkeley
12 Med-926 Tulare av Bkly 8185W
- O'Connor, Vincent Daniel San Francisco
4 LS PreM-2316 Bowditch st Bkly 8524
- Odajima, Nakaba Chicago, Ill.
11 Com-1739 Euclid av Bkly 6441
- Odashima, Yoza San Francisco
11 LS-2609 College av Bkly 1990W
- O'Dea, Katherine Berkeley
1 LS-2434 College av
- Odekirk, Lawrence Myton, Utah
(1) 2s Com-2212 Ellsworth st
- Oey, Swi Hin Berkeley
21 Com-2107 Durant av
- Offenhiser, Paul Lloyd Freeport, Ill.
(1) 4 LS-582 Seventeenth st, O
Lksd 5353
- Offield, Lloyd Herbert Berkeley
24 Com-2315 Telegraph av Bkly 557
- Ofstad, Helen Marion Hollywood
(1) 4 LS-2627 Hearst av Bkly 3229
- O'Gara, Miriam Antoinette San Francisco
2 LS PreM-1142 Filbert st, S F
Frkn 8312
- Ogden, Alice Coalinga
1 LS-2519 Hillegass av Bkly 477
- Ogden, Beulah May Visalia
- Ogden, Beulah Hearst av
- Ogden, Enid Muriel Berkeley
2 LS-2116 Bancroft way Bkly 8859W
- Ogg, Clyde Alvin Dinuba
11 Chem-1932 Home st
- Ogilvie, Eloise Oakland
12 LS-4135 Terrace st, O Pied 1893
- Ogle, John Alan Rio Dell
2 Agr-2033 Virginia st Bkly 8739W
- Ogle, Margaret Matilda Berkeley
21 LS-2033 Virginia st Bkly 8739W
- Oglesby, Kathleen Wight Santa Ana
11 LS-1606 Bonita av
- O'Grady, James D. Oakland
13 LS-456 Stow av, O Mer 2895
- Ohanneson, John Fresno
4 LS and 1 Med-1124 Spruce st
Bkly 9451J
- O'Hara, Elizabeth Shields Albuquerque, N. M.
4 LS-2815 Regent st Bkly 7821W

- O'Hara, Elwin Leo Oakley
4 Agr—University Farm, Davis
- Ohashi, Senjiro San Francisco
3 LS—1739 Euclid av Bkly 6441
- Ohlhoff, Alice Keeler San Francisco
1s LS—2523 Steiner st, S F FImr 4016
- Ohn, Asta Hollister
3 LS PreM—1632 LeRoy av Bkly 3766W
- Ohrwall, John Philip Hollister
1 Agr—2609 LeConte av Bkly 3836W
- Okada, Gishichi George Berkeley
1s Mec—2601 College av Bkly 5833
- Okada, Hana San Francisco
4 Com—1 Orchard lane Bkly 3339
- Okerbloom, Carl Gustav Lynn Center, Ill.
(1) 3 LS—2020 Berkeley way
- *Okuno, Youtaro Kurayoshi, Japan
14 LS—1918 Francisco st Bkly 1467
- Olberg, Carl Joseph I. Berkeley
2 LS—2422 McKinley av Bkly 9441W
- Olberg, Victor Maxmillan Berkeley
1 LS—2422 McKinley av Bkly 9441W
- Olcese, Josephine M. F. Hornitos
4 LS—895 Sutter st, S F Pspt 988
- Old, Jean Margerson Hollywood
11 LS—2404 Bancroft way Bkly 6428
- Olds, Claude Mather Newman
11 LS—821 San Louis st Bkly 7311
- Olender, Tobie Fresno
4 LS—2516 Ridge rd Bkly 2216
- Oleson, Norman Robert Wisner, Nebr.
(1) 3 Mec—2318 Telegraph av Bkly 5964
- Oliver, Albert E. Piedmont
3 Agr—2607 Hearst av Bkly 5913
- Oliver, Byron King Oakland
2 Com—2500 Prince st Bkly 9243W
- Oliver, Carolyn Louise Oakland
11 LS—328 Jerome av, P Pied 4192W
- Oliver, Haskell Thadios Fowler
1 Agr—1912 Parker st Bkly 1271W
- Oliver, Mildred H. Oakland
4 LS—1010 Lakeshore av, O Oakd 3837
- Oliver, Tom Keyser Berkeley
4 Agr—2529 Hearst av Bkly 40
- Ollerton, Fay Provo, Utah
(1) 3 LS—1623½ Grove st
- *Olmstead, Gardner M. Oakland
14 Agr—University Farm, Davis
- Olney, Herbert Elbert San Francisco
4 LS and 1 Juris—2617 Durant av Bkly 822
- Olney, Lillian Bertha San Francisco
(1) 2 LS—832 Thirty-fourth av, S F Bay View 315
- O'Looney, James Frank San Francisco
2s Mec—2226 Chapel*st Bkly 879
- Olsan, Margaret Anne San Francisco
(1) 3 LS—2247 Bancroft way Bkly 3873
- Olsen, Ane Loraine Concord
1 LS—2731 Regent st Bkly 2075
- Olsen, Harold Adolph Berkeley
1 Mec—2425 Grant st Bkly 182
- Olsen, Harold McBain New Ulm, Minn.
1 LS PreL—2223 Union st Bkly 5634W
- Olsen, Myrtle Emily San Francisco
2 LS—132 Highland av, S F Msn 1035
- Olshausen, George Gerhardt
Highland Park, Mich.
1 LS PreL—2732 Hillegass av Bkly 3968
- Olson, Axel Olof San Francisco
12 Mec—1544 Spruce st Bkly 8819J
- Olson, Leonard Robert Chicago, Ill.
1 Com—2211 Ellsworth st Bkly 5496W
- Olson, Lorena Dale Berkeley
11 LS—2427 Dana st Bkly 1437W
- Olson, Mabel Ann San Francisco
2 Com—18 Castro st, S F Park 3184
- Olson, Marion Orlando Patterson
4 Com—2605 Durant av Bkly 6981
- Olson, Oscar Henry Redwood City
2 LS—2627 Ridge rd Bkly 2541
- Olson, Ruth Myrtle San Francisco
11 LS—Letterman General Hospital, S F West 7180
- Olsson, Edwin Cyril Danville
11 Com—2602 Piedmont av Bkly 3967W
- Olsson, Reuben Theodore Danville
2 Com—2602 Piedmont av Bkly 3967W
- O'Meara, Eugene Leo San Francisco
1(1) 2 LS PreM—736 Fifth av, S F
- O'Neal, Bessie Ruth San Diego
1(1) 2 LS—2542 Durant av Bkly 1364
- O'Neil, Paul Anthony Sacramento
2 LS PreL—2601 Channing way Bkly 5904
- O'Neill, Agnes San Francisco
1 LS—2115 Delaware st Bkly 6615W
- O'Neill, Alice Mary San Francisco
2 LS—2883 Folsom st, S F Valen 5255
- Ong, Ralph Osborne Pasadena
11 Com—2625 Hearst av Bkly 9535
- Onions, Marie Elwell Alameda
1 LS PreM—1166 Park av, A Ala 2728W
- Onions, Richard E. Alameda
2 LS PreM—1166 Park av, A Ala 2728W
- Onions, William E. Alameda
3 LS—1166 Park av, A Ala 2728W
- Onstead, Dudley Oakland
11 Com—84 Rio Vista av, O Pied 6726
- Orcutt, Eunice Marguerite Los Angeles
3 LS—2627 Hearst av Bkly 4009
- Ord, Ellen Francis Berkeley
4 LS—2602 Webster st Bkly 3738W
- O'Reilly, Gerald Henry Berkeley
11 CE—1535 Milvia st Bkly 6726J
- Orme, Eugene John Oakland
2 LS PreM—580 Williams st, O Oakd 8568
- Orme, Richard Edward Oakland
2 LS PreM—580 Williams st, O Oakd 8568

- Ormsby, Cromwell Langton
Salt Lake City, Utah
1s Juris-1503 Edith st Bkly 5606W
- O'Rourke, William Stanley San Francisco
21 CE-415 Baker st, S F West 535
- Orozco, Emma Nicaragua, C. A.
1 LS-1725 Euclid av Bkly 4348
- Orris, Fern Leore Long Beach
21s LS-839 Mendocino av Bkly 6934W
- Orsborn, Ernest Vincent San Francisco
1 LS PreM-1212 Gough st, S F Pspt 1702
Los Angeles
- Orth, Fred William Los Angeles
4 LS-2332 College av Bkly 1134
- Orynski, Edith Clarcken Berkeley
1s LS-1930 Home st Bkly 5837J
- Osborn, Dorothy Edna Berkeley
2 LS-2405 Bowditch st Bkly 2842W
- Osborn, Kathryn Edwina Alameda
1 LS-1715 Clinton av, A Ala 3355
- Osborn, Lawrence McDonald Oakland
2 Mec-475 Hudson st, O Pied 2767J
- Osborn, Maurice E. Oakland
2 LS PreL-406 Hudson st, O
- Osborn, Samuel Ireton Hollywood
1 Com-2500 Durant av Bkly 9146J
- Osborn, Violet Lee Tacoma, Wn.
4 LS-2405 Bowditch st Bkly 2842W
- Osborn, Vivian Eva Berkeley
2 LS-2405 Bowditch st Bkly 2842W
- Osborne, Margaret Santa Barbara
3 LS-1507 Spruce st Bkly 5461J
- Osborne, Mildred Florence Stockton
1 LS-571 Thirty-eighth st, O
- Osburn, Dorothy Frances Lincoln
2 LS-2237 Haste st Bkly 9472W
- Osburn, Marvin George San Francisco
2 LS PreL-2614 Dwight way Bkly 5988
- Osgood, Gethel Harrie Colusa
1 LS-2530 Ridge rd Bkly 7084
- Osgood, Lois Colusa
4 Com-2530 Ridge rd Bkly 7084
- O'Shaughnessy, Francis John San Francisco
3 CE-2610 Durant av Bkly 7804
- O'Shea, Stanley Daniel Berkeley
21 LS-2521 Hearst av Bkly 708
- Osmun, Richard Graves Whittier
(1) 2 LS-2318 Telegraph av Bkly 5964
- Ostrochulski, Miron J. San Francisco
11 LS PreM-2104 Channing way
- Otero, Blanca y de la Torre Mexico City, Mexico
1 LS PreM-2509 College av Bkly 7344J
- O'Toole, Mary Elizabeth San Francisco
21 LS-Letterman General Hospital, S F West 7180
- Otsuky, Saku Berkeley
4s LS-R F D 376
- Ott, Emma Julia Stockton
21s LS-2153 Russell st Bkly 7097W
- Ott, George V. Azusa
1 Com-2430 Channing way
- Otter, James D. Berkeley
2 Com-1325 Walnut st Bkly 2110W
- Otterson, John W. Beverly Hills
3 Com-Euclid apts Bkly 2971W
- Otto, Alfred Paul Oakland
3 Com-2610 Durant av Bkly 7804
- Ouer, Helene Anna Oakland
1 LS-327 Alcatraz av, O Pied 4146W
- Overacker, Charles Bernard Niles
2 Mec-2421 LeConte av Bkly 3500
- Overfield, Percival Louise Brooklyn, N. Y.
(1) 3 LS-El Granada apts
- Overholtzer, Ruth Elizabeth Princeton
1 LS PreM-2119 Carlton st Bkly 5424W
- *Overton, Edward Charles Alhambra
14 LS-2616 Virginia st Bkly 6716
- Overton, Ralph Alonzo Alhambra
3 Mec-2616 Virginia st Bkly 6716
- Owen, Allison Donham Berkeley
2 Com-2710 Elmwood av Bkly 6351
- Owen, Edwina Tyrell Oakland
21 LS-2938 Webster st, O Oakd 2299
- Owen, Eric Walter Reedley
1 LS-2228 Dana st
- Owen, Fred Brewster Anaheim
4 Mec-2516 Bancroft way
- Owen, Garry Grant Berkeley
1 LS PreL-2710 Elmwood av Bkly 6351
- Owen, Gladys Oakland
3 LS-459 Ellita av, O Oakd 2215
- Owen, Margaret Los Gatos
11 LS-2515 LeConte av Bkly 4561
- Owenhouse, Manuel James Bozeman, Mont.
3 Mec-2428 College av Bkly 5831
- Owens, Harriet B. Santa Ana
2 LS-2519 Hillegass av Bkly 477
- Owens, Mae Agnes Madera
3 LS-1524 Scenic av Bkly 4891J
- Owens, Peter William Berkeley
2 Com-2118 Bancroft way Bkly 1222J
- Owers, Enid Coronado
2 LS-2714 Ridge rd Bkly 9093
- Owings, Mary Melissa Olympia, Wn.
1 LS-2624 Virginia st Bkly 2128W
- Owyang, Hopp San Jose
2 Chem-2504 Regent st Bkly 3893J
- Oxtoby, Gurdon Corning San Anselmo
2 LS-2223 Atherton st Bkly 6680
- Pacheco, Olivera Oakland
3 LS-1994 Webster st, O Lksd 4676
- Packard, Paul Stark Bakersfield
4 LS and 2 Juris-2425 LeConte av Bkly 4334
- Packer, Nettie Lorenia Colusa
1 LS-2253 Piedmont av Bkly 5542J
- Padley, Wilhelmine Louise Berkeley
1(1) 3 LS-210 Treehaven apts Bkly 8482J

- Padua, Arisionico Rueda San Juan, P. I.
³ Mec-1822 University av Bkly 1283
- Page, Nancy Oakland
² LS-470 Staten av, O Oakd 6425
- Page, Warren Elmer Greenfield
² LS-1715 Bushnell pl Bkly 6641W
- Paget, Alfred Santa Cruz
³ Com-1726 Euclid av Bkly 6706
- *Paget, Frederick Hilton Montreal, Canada
⁴ CE-1257 Nineteenth av, S F Snst 1035
- Paige, Ellen Mary Davenport, Wn.
¹ LS-5844 College av, O Pied 5010J
- Paine, Ralph Kline Berkeley
³ CE-2532 Hillegass av Bkly 561J
- Paine, Sara Frances Fowler
¹ LS-1606 Bancroft way
- Painter, Harry Howard Oakland
¹ Agr-1725 Hearst av Bkly 2380W
- Palaypay, Sixto Celestino Berkeley
⁴ LS-1822 University av Bkly 1283
- Paley, John Marcel Oakland
² Mec-1077 Sixty-first st, O Pied 5290J
- Palma, Andres Sacramento
² Com-1822 University av Bkly 3434
- Palmer, Alvan Mavis Los Angeles
⁽¹⁾ ² LS PreL-2425 Bancroft way Bkly 1743
- Palmer, Doris Madelon Auburn
¹ LS-2510 Stuart st Bkly 1999J
- Palmer, Earle Coon Pasadena
² Agr-2308 Dwight way Bkly 9277R
- Palmer, Frances Mabel Pasadena
¹(¹) ² LS-2143 Cedar st Bkly 6024W
- Palmer, Frank Woodley Davis
¹ CE-2418 Dana st Bkly 4545
- Palmer, Gladys Elaine Stockton
³ LS-1837 Arch st Bkly 1765
- Palmer, Isabel Mildred Berkeley
¹ LS-2524 Benvenue av Bkly 5437J
- Palmer, John Davis Ridgeway, S. C.
¹s Min-2606 Bancroft way
- Palmer, Mona Edith Vacaville
⁴ LS-5674 Keith av, O Pied 7250
- Palmer, Willis Hartman, Jr. Oakland
²1 LS-2610 Durant av Bkly 7804
- Palatine, Rolland G. Chowchilla
³ CE-2832 College av Bkly 1184
- Pape, Eugene William San Francisco
² LS PreM-758 Haight st, S F Park 2574
- Papen, Allen Newton Berkeley
²1 LS-2550 Haste st Bkly 945W
- Papina, Tillie Agnes San Francisco
²1 LS-1276 Broadway, S F Frkn 7864
- Pardee, Helen Penneman Oakland
⁽¹⁾ ³ LS-672 Eleventh st, O Oakd 2187
- Parent, Regina Flora Berkeley
² LS-2241 Blake st Bkly 6610
- Park, Helen Shanks Berkeley
¹ LS PreM-2028 Parker st Bkly 6899W
- Park, Louise Berkeley
³ LS-3115 Claremont av Bkly 3406
- Park, Mary Eva Wichita, Kans.
⁴ LS-2714 Ridge rd Bkly 9093
- Parker, Albert Los Angeles
³ LS-1815 Highland pl Bkly 1682
- Parker, Alfred Eustace Berkeley
³ LS-2131 Carlton st Bkly 5737W
- Parker, Clinton Francis Mountain View
² LS-2425 LeConte av Bkly 4834
- Parker, Dorothea Anna San Dimas
¹ LS-2131 Carlton st Bkly 5737W
- Parker, Dorothy Kathryn Los Angeles
¹(¹) ³ LS-2511 Virginia st Bkly 2094J
- Parker, Edith Oakland
²1 LS-515 Valle Vista av, O Lksd 2976
- Parker, Esther Boise, Idaho
¹ LS-2534 Hillegass av Bkly 5776W
- Parker, Fenton Ben Oakland
¹ LS PreM-678 Fourteenth st, O Oakd 582
- *Parker, Gertrude Lulu Oakland
⁴ LS-1719 Forty-first av, O Frvl 1026J
- Parker, Jack Cando, N. D.
² LS-2618 Hillegass av Bkly 3544
- Parker, James Thomas Oakland
²s LS PreM-1026 Tenth st, O Oakd 5677
- Parker, John Stanley Concord
¹ CE-1325 Henry st Bkly 9554W
- Parker, Lucretia Franklin Berkeley
¹ LS-1121 Laurel st Bkly 1114J
- Parker, Lyell Hale Berkeley
³ Mec-2901 Wheeler st Bkly 5160W
- Parker, Miriam Berkeley
⁴ LS-2901 Wheeler st Bkly 5160W
- Parker, Ralph Lockeford
⁴ Agr-2401 Durant av Bkly 6504
- Parker, Sara Marcy Fresno
⁽¹⁾ ² LS-2710 Channing way Bkly 9520
- Parkhurst, Angie Helen San Mateo
¹ LS-2406 Bancroft way Bkly 6428
- Parkinson, Frances Vallette San Jose
¹ LS-2725 Channing way Bkly 7950
- Parkinson, Harold O. Berkeley
²1 LS PreM-2700 Dana st Bkly 3083
- Parkinson, Hazel Elizabeth Berkeley
¹ LS-2700 Dana st Bkly 3083
- Parkinson, Loretta Munro Berkeley
³ LS-2830 Grove st Bkly 5320W
- Parli, D. Irene Lincoln, Nebr.
⁽¹⁾ ² LS-2437 Shattuck av Bkly 5143J
- Parli, Vernetta Ruth Lincoln, Nebr.
⁽¹⁾ ³ LS-2437 Shattuck av Bkly 5143J
- Parma, Edward Benjamin Santa Barbara
² Com-506 Cambridge apts Bkly 9082W
- Parmenter, Lucille Harriett Ventura
¹ Com-2211 Atherton st Bkly 2744W
- Parmenter, Ruth Helen Ventura
³ LS-2211 Atherton st Bkly 2744W

- Parmley, Henry Richardson
Salt Lake City, Utah
11 LS PreA-1810 Addison st
- Parr, Lorraine Georgia Berkeley
1 LS-1544 Oxford st Bkly 6732W
- Parrish, Alan Roy Berkeley
4 LS-2601 Durant av Bkly 23
- Parrish, Narcissa Louise Soquel
1 LS-5637 Shafter av, O Pied 5825W
- Parry, Addison Oakland
21 LS-283 Twenty-sixth st, O Lksd 1539
- Parry, Edgar Earl Berkeley
4 LS-2112 Grove st Bkly 3654W
- Parry, Milman Oakland
2 LS PreL-283 Twenty-sixth st, O
Lksd 1539
- Parsons, Aileen Bernice Oakland
2 Chem-1252 Seventh av, O Mer 743
- Parsons, Charles Wythe San Jose
2 LS PreM-2432 College av Bkly 1044W
- Parsons, Harriet Trumbull Berkeley
2 LS-2732 Durant av Bkly 1071
- Parsons, Helene Grand Junction, Colo.
1 LS-1762 Bushnell pl Bkly 2102J
- Parsons, Louise McPherson Hollywood
3 LS-2417 LeConte av Bkly 5650
- Partridge, Charles Winfield Berkeley
4 LS PreL-1726 Euclid av Bkly 6706
- Partridge, Myriam Fay Visalia
1 LS-3120 Lewiston av Pied 6231
- Partridge, Nelson Howard Hollywood
14 Agr-University Farm, Davis
- Partridge, Roudi Henri Santa Monica
4 LS and 1 Med-2235 Durant av
Bkly 7929
- Pasmore, John Lane San Francisco
2 LS PreM-291 Alvarado st Bkly 8955J
- Pastorino, John Louis Redding
3 LS PreL-2420 Channing way
Bkly 5103W
- Patacsil, Luis Flores Palo Alto
21 Mec-1822 University av
- Patch, Clifford George San Francisco
12 Mec-2316 Bowditch st Bkly 1416
- Pate, Waldo Hays Paso Robles
2 LS PreM-2519 Ridge rd Bkly 1072
- Paterson, Mabel C. Walnut Creek
4 LS-Walnut Creek Walnut Creek 51
- Patrick, George A. Oakland
2 LS PreL-2717 Grove st, O Oakd 9196
- Patrick, Margaret San Francisco
3 LS-2725 Channing way Bkly 7950
- Patrick, Ruth Elizabeth Oakland
3 LS-2201 Harrison st, O Lksd 1056
- Patrosso, Louis Joseph Los Angeles
3 Chem-2015 Bancroft way Bkly 7772W
- *Pattee, Lila M. Santa Cruz
14 LS-2540 Buena Vista way Bkly 5027J
- Patterson, Albert Dewey Chicago, Ill.
1(1) 2 LS PreA-1740 Oxford st
- Patterson, Ellis Ellwood Yuba City
4 LS PreL-1529 Walnut st Bkly 1296J
- Patterson, Harriet Anne Santa Barbara
2 LS-2714 Ridge rd Bkly 9093
- Patterson, John Duncan Fresno
3 LS-Hotel Whitecotton Bkly 7300
- Patterson, Lois Thelma Yates Center, Kans.
2 LS-1749 Grove st Bkly 5187W
- Patterson, Margaret Sacramento
4 LS-2535 Bancroft way Bkly 8325J
- Patterson, Myrl Le Roi Turlock
2 Com-2211 Ellsworth st Bkly 5496W
- Patterson, Nannine Waller Medford, Ore.
2s LS-1802 LeRoy av Bkly 7288W
- Patterson, Roland Snell Los Angeles
2 Com-2700 Fulton st Bkly 5885J
- Patterson, William Henry San Francisco
11 Chem-1925 Pacific av, S F Frkn 161
- Patton, Harry Vincent San Francisco
2 LS-207 Downey st, S F
- Patton, Jessie Sutherland San Luis Obispo
1s LS-2421 Durant av Bkly 1503W
- Patton, Robert Douglas San Luis Obispo
4 Com-2305 Bancroft way Bkly 7461
- Patton, Robert Greenlee San Francisco
21 LS PreL-305 Buchanan st, S F
Park 305
- Paul, Leo Clyde Berkeley
2 Com-2400 Durant av Bkly 7954
- Paull, Laura Madeleine Berkeley
4 LS and 1 Juris-1600 Euclid av
Bkly 5841J
- Paulsen, Olga Camille Oakland
3 LS-2415 Twenty-first av, O
- Paulson, Marianna Kliewer Burrton, Kans.
4 LS-1930 Home st Bkly 5837J
- Pauly, Katherine E. Bakersfield
12 LS-2637 Piedmont av Bkly 4700J
- *Pawson, Herbert Bonner San Francisco
14 LS-3033 Benvenue av Bkly 7149
- Paxton, Harry Eugene Los Angeles
3 Agr-University Farm, Davis
- Payne, Alfred Bennett Salt Lake City, Utah
12 LS-2414 Dana st Bkly 4035
- Payne, Betsy Barbara San Francisco
2 LS-2725 Channing way Bkly 7950
- Payne, Dorothy Salt Lake City, Utah
3 LS-2536 College av Bkly 8375W
- Payne, Earl Clifford Alameda
1 Mec-828 Haight av, A Ala 3619J
- Payne, John Sabin San Francisco
2 LS-1640 Euclid av Bkly 7057
- Payton, Harold B. Riverside
3 LS-2426 Virginia st Bkly 564
- Peabody, Dorothy Hunt San Francisco
3 LS-1731 Lyon st, S F West 7710
- Peacock, Dorothy Xavier Berkeley
2 LS-3201 Claremont av Bkly 4146
- Peacock, Grace Berenice Monterey
2 LS PreM-2563 Buena Vista way
Bkly 4054J

- Peacock, Harrison Ross Bakersfield
2 Agr-2200 Piedmont av Bkly 6601
- Peacock, Lillian Frances Monterey
2 LS-2563 Buena Vista way Bkly 4054J
- Peacock, Wayne J. Bakersfield
1/4 LS-2200 Piedmont av Bkly 6601
- Pearce, Burton Larrabee San Diego
(1) 4 LS-1608 Arch st Bkly 6154J
- Pearce, Donald Abbe San Juan Bautista
3 LS PreL-2600 Bancroft way Bkly 1901
- Pearce, Gerald Gibson Berkeley
1 LS-2531 Channing way Bkly 7068W
- Pearman, Earl Oscar San Jose
21s LS-Pacific School of Religion
- Pearsall, Hermann Enumclaw, Wn.
1 Mec-2516B Ridge rd Bkly 5845W
- Pearson, Donald M. Oakland
4 Chem-Bellevue and Ellita sts, O
Lksd 4119
- Pearson, Edith Elizabeth Willits
1 LS-2330 College av
- Pearson, Lu Emily Hess Berkeley
4 LS-2333 Dwight way Bkly 5374W
- Pearson, Trieste Salt Lake City, Utah
1/3 LS-2400 Piedmont av Bkly 5224
- Peart, Laura Adaline Fresno
1 LS-2510 Channing way Bkly 9520
- Pease, Sallie Monica San Francisco
1 LS-1462 Haight st, S F Mrkt 2771
- Peck, Elizabeth Mae San Diego
(1) 3 LS-2500 Durant av Bkly 8064W
- Peck, Olive Elizabeth Reedley
(1) 3 LS-1632 Spruce st Bkly 764
- Peck, William Cecil Portland, Ore.
2 Mec-2119 Bancroft way
- Peckham, Eugene Carrere San Francisco
2 LS PreL-1815 Highland pl Bkly 1682
- Pedersen, Hannah Anna Salinas
4 Com-2514 Virginia st Bkly 7792
- Pedley, Louis Logan Pasadena
4 Com-2336 College av Bkly 2431
- Peeke, Carroll Earl Oakland
4s LS-250 Grand av, O Lksd 2111
- Peekema, Ida Dora Sacramento
3 LS-2509 College av Bkly 7344J
- Peery, Horace Taylor Porterville
1 Com-2318 Telegraph av Bkly 5964
- Peine, Esther Katherine Requa
(1) 3 LS-1747 Walnut st Bkly 1009W
- Peirano, Cecil Francis Melones
1 Com-2214 Union st Bkly 2483
- Peirano, Estelle Elizabeth Marysville
1 LS-3005 Hillegass av Bkly 4907J
- Pellissier, Leon Albert Whittier
3 Agr-University Farm, Davis 62
- Pelton, Gwendolyn Vila Whittier
(1) 2 LS-2520 Durant av Bkly 1675
- Pelton, Kenneth Sydney San Francisco
21 LS-3958 Sacramento st, S F Pac 2372
- Pemberton, James Emmons Berkeley
4 Agr-2229 McKinley av Bkly 1103J
- Pemberton, Lolita Blanch Lincoln
1 LS-2115 Delaware st Bkly 6615W
- Pence, Fletcher Hancock Oakland
3 Com-1016 E Twenty-third st, O
Mer 997
- Pence, Harold T. Santa Cruz
2 Agr-2340 Grove st Bkly 391J
- Pence, Musa Evans Oakland
2/3 LS-1016 E Twenty-third st, O
Mer 997
- Pendell, Laura Berniece Ruth, Nev.
1 Com-2525 Peralta av, O Frvl 365J
- Penfield, Douglas L. Coalinga
2 LS PreM-2407 Edwards st Bkly 5751J
- Penn, Leonidas Berkeley
4 LS-1616 Berkeley way Bkly 7742W
- Pennebaker, Edwin Noel Visalia
1 Min-2218 Vine st
- Pennell, Harry Ransom Portland, Ore.
3 Mec-2713 Haste st Bkly 78
- Penniman, Ellen Griacom Berkeley
3 LS-931 Mendocino rd Bkly 5801
- Pennington, Vera Victoria San Francisco
3 LS and 1 Juris-2739 Bancroft way
Bkly 204
- Pennock, Samuel Ralph Pasadena
2 Agr-2524 LeConte av Bkly 2531
- Pennoyer, Laura June Marionville, Mo.
2 LS-2444 Carlton st Bkly 3948J
- Pensinger, James Emmons Santa Barbara
1 Com-2614 Dwight way Bkly 5988
- Pentecost, Hazel E. Santa Ana
3 LS-Euclid apts Bkly 3678J
- Pentland, Edwin Hayes Los Angeles
2 Chem-2618A College av Bkly 9295J
- Pérez-Guerra, Carlos Eugenio Mexico City, Mexico
11 Mec-2117 Center st Bkly 7996
- Perine, Helen Berkeley
4 LS-2334 Bowditch st Bkly 8080
- Perkins, Brownlie Vallejo
11 LS PeM-2214 Channing way
- Perkins, Cornelia Alice Isleton
1 LS-603 Twenty-seventh st, O
Oakd 1037
- Perkins, Dorothy Giffin Berkeley
11 LS-2715 Durant av Bkly 3417W
- Perkins, Harold Douglas Berkeley
2 Mec-2549 Ellsworth st Bkly 6911J
- Perkins, James Elliott Oakland
4 LS-2617 Durant av Bkly 822
- Perkins, Mary Louise Chico
1 Com-2516 LeConte av Bkly 8049J
- Perks, Lawrence Nichols Hayward
3 LS-2412 S Atherton st Bkly 4147J
- Pernot, Dorothy Corvallis, Ore.
(1) 4 LS-2425 College av Bkly 1165
- Perow, Velma Jeannette Modesto
2 LS-2521 Regent st Bkly 9366J
- Perrott, Margaret Woodbridge
2 LS-2519 Hillegass av Bkly 477

- Perrott, Vera Lucille Lolita
1 LS-2957 Hillegass av Bkly 1639W
- Perry, Charles Warren Coalinga
2 Mec-2327 Valley st Bkly 5751J
- Perry, Donald Cattnach San Anselmo
1 CE-2316 Virginia st Bkly 6655J
- Perry, Edgar Howard, Jr. Austin, Tex.
(1) 3 LS-2717 Hearst av Bkly 5770
- Perry, Eleanor Louise Berkeley
2 LS-2425 Virginia st Bkly 4782W
- Perry, Florence N. San Diego
1 Com-2415 Fulton st
- Perry, Thelma Fay Los Angeles
3 LS-2511 Regent st Bkly 5716J
- Perry, Vincent Denis Berkeley
3 Min-2425 Virginia st Bkly 4782W
- Perry, Violette Marie Tacoma, Wn.
21 LS-Hotel Whitecotton Bkly 7300
- Persing, Sadie Ruth Modesto
1 LS-2542 Chilton way Bkly 7499J
- Persson, Carroll Albert Denair
2 Agr-2417 Bancroft way Bkly 1053
- Persson, Inez Mitzi San Francisco
2 LS PreL-2627 Hearst av Bkly 4009
- Peterman, Fred Carl National City
2 Agr-2547 Channing way Bkly 4638
- Peters, Fred William Berkeley
21 LS PreL-8 Oak Vale av Bkly 7794W
- Peters, Henry William Cashmere, Wn.
11 Com-2226 Chapel st Bkly 879
- Peters, Herman Howard San Francisco
1 Agr-88 Ashbury ter, S F Park 4495
- Peters, Janet Buchanan Portland, Ore.
21 LS-1715 LeRoy av Bkly 2351
- Peters, Mabel Mary St. Maries, Idaho
1 Com-2226 Chapel st Bkly 879
- Peters, Raymond Elmer Oakland
11 LS PreL-2118 E Fifteenth st, O
- Peters, William Frederick Fresno
1(1) 2 LS-1742 Grove st
- Peters, Woodie James Petaluma
4 LS-1921 Haste st Bkly 6148W
- Petersen, Anna H. Berkeley
1 LS-2415 Roosevelt av Bkly 3249W
- Petersen, Dorothea Solvang
13 LS-2526 Hilgard av Bkly 1441
- Petersen, Jens L. Fresno
3 Com-2324 Piedmont av Bkly 4104
- Petersen, Meta Theodora Berkeley
3 LS-2415 Roosevelt av Bkly 3249W
- Peterson, Bessie Marie Santa Cruz
1 LS-2737 Durant av Bkly 4395
- Peterson, Carl John San Francisco
1s Chem-3688 Eighteenth st, S F
- *Peterson, Claire Cecelia San Francisco
14 LS-421 Castro st, S F Park 4345
- Peterson, Clara Emelia Fresno
4 LS-2437 Shattuck av Bkly 5221W
- Peterson, Clarence Leonard Spokane, Wn.
2 Mec-1547 Shattuck av Bkly 1952J
- Peterson, Clifford Edward Berkeley
11 Agr-1021 Addison st
- Peterson, Ejnar Carl Kingsburg
4 LS-2634 Bancroft way Bkly 5942
- Peterson, Elvera Violet Fresno
(1) 3 LS-2437 Shattuck av Bkly 5221W
- Peterson, Esther Olevea Eureka
(1) 3 LS-2621 Fulton st
- Peterson, Gladys Blanche San Francisco
2 LS-595 Eighteenth av, S F Bay View 1498
- Peterson, John Raymond Berkeley
23 LS-1730 La Loma av Bkly 8716
- Peterson, John Theodore Turlock
1 LS-1540 Spruce st Bkly 1486W
- Peterson, Lloyd Reinhold San Francisco
3 LS and 1 Juris-1111 Vermont st, S F Valen 6516
- Peterson, Roy Edwin Ventura
1 Com-2432 College av Bkly 1044W
- Peterson, Taylor F. Oakland
12 LS PreL-5964 Claremont av, O
- Peterson, Thelma Elizabeth San Francisco
21 LS-1480 Waller st, S F
- Peterson, Walter Turlock
2 Chem-2247 Bancroft way Bkly 3873
- Petit, Jessie Frances Oxnard
13 LS-2735 Haste st Bkly 8613
- Petray, Alvin Donald Healdsburg
1 Com-2412 Piedmont av Bkly 5098
- Petree, Linus Ernest Berkeley
4 LS-2606 Dwight way Bkly 139
- Petterson, Anders Walter San Francisco
11 Com-60A Sanchez st, S F
- Petterson, Ethel Christine San Francisco
2 LS-2524 Dwight way Bkly 3789W
- Petterson, Harold Dewey Kingsburg
12 Com-470 Weldon av, O Oakd 6819
- *Petterson, Ivar Stanley Kingsburg
14 LS-470 Weldon av, O Oakd 6819
- Petterson, Walter Anders San Francisco
21 Com-60A Sanchez st, S F
- Pettit, Ada Mildred Marie Los Angeles
3 LS-2248 Telegraph av Bkly 9011
- Peugh, Wilbur David Modesto
2 LS PreA-3772 Piedmont av, O
- Peysler, Henrietta Ruth Berkeley
2 Com-1945 Haste st Bkly 4522W
- Peysler, Jefferson Edwin San Francisco
4 LS and 2 Juris-2214 Dana st Bkly 1160
- Peysler, Ruth Elizabeth San Francisco
4 LS-2715 Channing way Bkly 6694W
- Peyton, Eleanor Louise Spokane, Wn.
4 LS PreM-2721 Haste st Bkly 8800
- Peyton, Kirby Lionel Glendora
3 LS-2601 Parker st Bkly 3838J
- Pfeiffer, Paul Henry Pomona
3 LS-1054 Mariposa st Bkly 8214W

- Pfister, Leonore Berkeley
3 LS-2714 Woolsey st Bkly 4806
- Pfitzer, Evelyn Teresa Newman
2 LS-2627 Virginia st Bkly 3062
- Pfitzer, Irma Clare Berkeley
4 LS-2612 Russell st Bkly 2569J
- Pfueger, Otto Henry San Francisco
2 LS PreM-1015 Guerrero st, S F Msn 1548
Oakland
- Pfrimmer, Vashti Oakland
2 LS-541 Twenty-eighth st, O Oakd 9202
- Phelan, Henry Felix San Francisco
1 LS-2782 Union st, S F
- Phelan, Roy Neal Fresno
3 Mec-2332 College av Bkly 1134
- Phelps, Delma Elizabeth Santa Clara
1 LS-1608 Walnut st Bkly 1849J
- Phennig, Dave W. Berkeley
2 Com-3035 Benvenue av Bkly 6221J
- Philbrook, Shelley Santa Cruz
1 LS-2601 Parker st Bkly 3838J
- Philip, Edison Leonard Yettam
12 Mec-2222 Bancroft way
- Phillips, Inez Lucile San Francisco
2 LS-2304 Telegraph av Bkly 3428
- Philleo, Milton Harold Covina
2 Com-2239 Bancroft way Bkly 9588W
- Phillipps, Francis E. Long Beach
2 Com-2425 LeConte av Bkly 4334
- Phillipps, Robert Dunn Pasadena
2 CE-2237 Durant av
- Phillips, Adelaide Louise Pomona
(1) 3 LS-2520 Durant av Bkly 1675
- Phillips, Daphne Anne San Francisco
1 LS-2612 Haste st Bkly 1052W
- Phillips, Edward Julian Salinas
1 LS PreM-2501 Ridge rd Bkly 1335
- Phillips, Ernest Jesme Pasadena
14 Agr-University Farm, Davis Davis 62
- Phillips, Frances Cecelia Palo Alto
1 LS-12 Tunnel rd Bkly 2072W
- Phillips, George A. Oklahoma City, Okla.
13 Agr-1600 Walnut st Bkly 4620
- Phillips, Grayden W. Okmulgee, Okla.
1s LS-2519 Ridge rd Bkly 1072
- Phillips, Hilda Lucile Watsonville
3 LS-2834 Forest av Bkly 7435J
- Phillips, Lenore Selma Denver, Colo.
12 LS-2707 Channing way Bkly 3817J
- Phillips, Lillian Mildred San Francisco
3 LS-2525 Durant av Bkly 8410
- Phillips, Louis Dudley Pomona
1 Com-2312 College av Bkly 893W
- Phillips, Marion Blanche Glendale
4 LS-1747 Walnut st Bkly 1009W
- Phillips, Mary Gertrude Fairfield
2 LS-2329 College av Bkly 6134W
- Phillips, Mary Josephine Ontario
4 LS-2627 Virginia st Bkly 3062
- Phillips, Roy Davies Oakland
1 Agr-565 Bellevue av, O Lksd 1479
- Phillips, Ruth Adelaide Los Angeles
2 LS-2735 Haste st Bkly 8613
- Pickford, Joseph Vernal Oakland
1 Com-3308 E Fourteenth st, O Frvl 874
Berkeley
- Pickles, Margaret Louise Berkeley
(1) 4 LS-2420 Ellsworth st Bkly 230J
- Piedad, Federico Albano Ilocos Norte, P. I.
1(1) 3 LS PreM-124 Turk st, S F Pspt 565
Willows
- Pieper, Arline Lucile Willows
1 LS-2424 Virginia st Bkly 3645J
- Pieper, Eric Otto San Francisco
(1) 4 LS-1290 Fifth av, S F Snst 915
- Pieper, Theodore Charles San Francisco
1(1) 4 LS-1290 Fifth av, S F Snst 915
- Pierce, Charles Wilder New York, N. Y.
2 Mec-2600 Bancroft way Bkly 1901
- Pierce, Eugene Montgomery San Francisco
2 LS PreA-2600 Bancroft way Bkly 1901
- *Pierce, Harold L. Pomona
14 LS-2316 Bowditch st Bkly 1416
- Pierce, Jesse Jennings Long Beach
2 Agr-2724 Channing way
- Pierce, Marian Duncan Claremont
1(1) 2 LS-2515 LeConte av Bkly 4561
- Pierce, Thomas Moore Berkeley
4 LS-2415 Haste st Bkly 244W
- Piers, Juanita Alta San Francisco
12 LS-2520 Durant av Bkly 1675
- Pierson, Alvin Turlock
13 LS and 1 Juris-2417 Bancroft way
- Pierson, Jane Durham Chevy Chase, D. C.
1 LS-2245 College av Bkly 7035W
- Pierson, Joseph Townley La Verne
12 Com-2507 Channing way Bkly 3359W
- Pigozzi, Rita Cecile Stockton
1 LS-1762 Bushnell pl Bkly 2102J
- Pike, Laura Lucile Woodland
1 LS-2710 Channing way Bkly 9520
- Pile, Dorothy La Vern Bakersfield
1(1) 2 LS-2500 Bancroft way
- Pine, Carol Sardis Berkeley
2s LS-1035 Euclid av Bkly 6443
- Pink, Samuel John Eureka
12 LS PreM-2642 Bancroft way Bkly 653
- Pinkerton, Joyce Mary Oakland
2 LS-6453 Colby st, O Pied 7774W
- Pinkerton, Ruth San Francisco
4 LS-2530 Ridge rd Bkly 7084
- Pinkham, Raymond Dwinold Santa Barbara
(1) 2 LS-1402 Spruce st Bkly 2860J
- Pinkham, Walter Haley Santa Barbara
(1) 2 LS-1402 Spruce st Bkly 2860J
- Pinnell, Edith Alma Fresno
3 LS-2800 Hillegass av Bkly 3515
- Pioda, Paul Lawrence Salinas
4 Com-2521 Hearst av Bkly 708

- Pischik, Abraham B. San Francisco
1 CE-602 Alcatraz av, O
- Pitman, James Baldwin Alameda
2 Mec-2616 Virginia st Bkly 6716
- Pitman, John Henderson San Francisco
1(1) 3 Mec-417 Fair Oaks st, S F
Msn 547
- Pitman, Paul Marsh San Francisco
1(1) 4 LS-417 Fair Oaks st, S F
Msn 547
- Pitt, George Chandler Oakland
1 Com-360 Euclid av, O Oakd 3788
- Pitts, Effie Rea Hopland
12 LS-2627 Hearst av Bkly 8508J
- Place, Howard E. Los Banos
2 Com-2415 Durant av Bkly 3052
- Place, Leroy Niles Oakland
21 Com-310 Fairmount av, O Oakd 5188
- Plakidas, Antonios George Mt. Hermon, Mass.
1 Agr-2136 University av Bkly 4365
- Plass, Raymond Benedict Sacramento
3 Mec-240 Mather st, O Pied 8347W
- Plath, Lillian Clara Fargo, N. D.
3 LS-415 Davie ct, S L SL 326W
- Platt, Isabel Louise Hollywood
12 LS-2326 Carlton st
- Pless, Marie Carrie San Francisco
2 LS-65 Pearl st, S F Mrkt 1716
- Plevin, Phyllis Lottie San Francisco
1 Com-31 Buena Vista ter, S F
Park 4509
- Plincz, Louise Estelle San Francisco
1 LS-2624 Virginia st Bkly 2128W
- Plotkin, Bessie Ruth San Francisco
21 LS-985 Oak st, S F Park 4012
- Plotnik, Eva Helene San Francisco
1 LS-2534 Bancroft way Bkly 6659J
- Plumb, Helen Maurine Salt Lake City, Utah
13 LS-2626 Haste st Bkly 9498J
- Plummer, Harold Hathaway, Jr. Berkeley
13 Mec-2636 Etna st Bkly 7455
- Plummer, Norman Herbert Alameda
3 LS PreM-2701 Hearst av Bkly 2421
- Plummer, Samuel Maurice Berkeley
11 Mec-1840 Sonoma av Bkly 5077W
- Plunkett, Walter Chock Oakland
2 LS PreL-419 Elwood av, O Lksd 3432
- Poage, Edward A. Richmond
12 Mec-143 Fifteenth st, R Rchd 469W
- Podjarsky, Jacob San Francisco
3 Com-928 Pierce st, S F Flmr 1287
- Pohl, Wilhelmina H. Oakland
1 LS-4266 Terrace st, O Pied 2997W
- Poindexter, Romaine Le Moyne Los Angeles
(1) 3 LS-Berkeley Inn Bkly 6370
- *Polak, Anna Louise San Jose
14 LS-2511 Durant av Bkly 1762W
- Polette, Richard M. San Francisco
2 LS PreL-2401 Durant av Bkly 6504
- Polkinghorn, Frank Allan Riverside
3 Mec-2605 Durant av Bkly 6981
- Polkinghorn, George Los Angeles
(1) 3 LS-1618 Arch st Bkly 1835
- Polkinghorn, John Walter Los Angeles
3s Com-Berkeley Inn
- Pollack, Ralph Netter San Francisco
1 LS PreA-2221 Bancroft way
Bkly 4647W
- Pollard, Clarence Arthur Santa Ana
4 Mec-2634 Bancroft way Bkly 5942
- Pollard, Sarah Elizabeth Kansas City, Mo.
4 LS-2429 Channing way Bkly 4648
- Polley, Mauda Margaret Chehalis, Wn.
3 LS-2536 College av Bkly 8375W
- Pollock, Raymond Hanford
1 Com-2501 Haste st Bkly 6370
- Polse, Max L. Redding
3 LS PreM-1932 Home st Bkly 7664W
- Polson, Thomas Clyde Berkeley
2 LS-2117 Cedar st Bkly 1952W
- Pomeroy, Kathryn Hollywood
3 LS-1715 LeRoy av Bkly 2351
- Pon, Samuel Kim San Francisco
3 Mec-1023 Stockton st, S F China 1060
- Pond, Edwin San Francisco
1 LS PreA-114 Frederick st, S F
Park 4949
- Pond, Frederick Raleigh Napa
2(1) 3 Com-2601 Parker st Bkly 3838J
- Ponsi, Allie Marie Berkeley
21 LS-2519 Durant av Bkly 8543
- Ponting, Arthur Elliot Berkeley
4 LS-2607 Hearst av Bkly 5913
- Pool, Ruth Aldine Visalia
3 LS-2627 Hearst av
- Poole, Herbert Edward San Bernardino
12 LS PreL-2421 LeConte av Bkly 3062
- Poole, Marjorie Lucile San Bernardino
3 LS-1126 Delaware st Bkly 7251
- Poore, Franklin Curtiss Santa Barbara
2 Com-2318 Telegraph av Bkly 5964
- Poore, George Bentley Ross
1 Min-2610 Durant av Bkly 7804
- Pope, C. Alfred San Francisco
2 Agr-3333 Twenty-sixth st, S F
Msn 665
- Pope, Saxton Temple San Francisco
1 LS PreM-2522 Ridge rd Bkly 5950
- Pope, Gladys Agnes San Francisco
1 LS-1497 Shotwell st, S F Valen 468
- Pope, Margaret Oakland
3 LS-709 Thirty-fifth st, O Pied 7813W
- *Pope, Marjorie Delia Merrill, Ore.
14 LS-Oxford apts
- Pope, Myra Adele Stockton
1 LS-395 Sixtieth st, O Pied 7790W
- Popovich, Daniel Fresno
1 LS-1413 Montgomery st, S F
Krny 5313

Porch, Ida Robb Carr	Berkeley	Powell, H. Clark	South Pasadena
² 4 LS-2333 Channing way	Bkly 8321	(1) 3 Agr-2522 Ridge rd	Bkly 5950
Porter, Horace Shepard	Riverside	Powell, Irma Madelyne	Marysville
¹ (1) 2 LS PreL-2785 Haste st		1 LS-2627 Hearst av	Bkly 3229
Porter, James Westcott	Berkeley	Powell, Lois Elizabeth	Haynesville, La.
4 LS-2713 Haste st	Bkly 78	(1) 4 LS-2749 Dwight way	Bkly 6444
Porter, Mary Frances	Berkeley	Powell, Mildred Julia	Alameda
4 LS-2901 Dwight way	Bkly 334	2 LS-1027 Taylor av, A	Ala 1684W
Porter, Nadine Mary	Berkeley	Powell, Reeta Alvira	Kingsburg
2 LS-2226 Chapel st	Bkly 879	3 LS-2115 Delaware st	Bkly 6615W
Porter, Robert Rogers	Fresno	Powell, Wade H.	Oakland
3 Com-2536 Bancroft way	Bkly 3954J	¹² 2 Com-699 Jean st, O	Pied 6319W
Porter, Thomas Bishop	Berkeley	Power, Florence Mary	San Francisco
1 Agr-2901 Dwight way	Bkly 334	1 LS-1207 Clayton st, S F	Park 149
Porter, William Thomas	Pasadena	Powers, Albert Henry, Jr.	Marshfield, Ore.
¹² 2 LS PreM-2701 Hearst av	Bkly 2421	3 Agr-University Farm, Davis	
Porter, Willie Ambrose	Dixon	Powers, Alexander D., Jr.	Oakland
¹² 2 Agr-2510 Etna st	Bkly 4729W	3 Com-5915 Keith av, O	Pied 7683M
Posin, Jack Abraham	San Francisco	Powers, Dorcas Jane	San Francisco
2 Chem-2222 Bancroft way	Bkly 6475	¹¹ 1 LS-Hotel Claremont	Bkly 9300
Poss, Lawson Victor	Berkeley	Powers, Lucius, Jr.	Fresno
4 Com-2625 Hearst av	Bkly 9535	1 LS-2522 Ridge rd	Bkly 5950
Post, Dorothy Ann	Stockton	Powers, Lucy Smith	Claremont
2 LS-2245 Hearst av	Bkly 8176W	²⁴ 4 LS-2208 Ellsworth st	Bkly 3149J
Post, Valeria	Berkeley	Powers, Marguerite Ellen	San Francisco
1 LS-1633 Dwight way	Bkly 4932	²¹ 1 LS-31 Shore View av, S F	Pac 3807
Potasz, Thomas Marcellus	San Francisco	Powers, Martha Bester	Berkeley
2 LS PreM-2700 Fulton st	Bkly 5885J	1 LS-1126 Spruce st	Bkly 9451W
Potdar, Bhagwant Govind	Palo Alto	Powers, Mary Louisa	Fresno
²¹ 1 Chem-2026 Center st	Bkly 2796	1 LS-1837 Arch st	Bkly 1765
*Potter, Alice	Oakland	Powner, Helene Davis	Los Angeles
¹⁴ 4 LS-2628 Durant av	Bkly 4772	¹ (1) 3 LS-2624 Virginia st	Bkly 3663
Potter, Doris Gilbert	Riverside	Poytress, Frank Harry	Fresno
4 LS-2624 Virginia st	Bkly 1548	(1) 2 LS PreM-1936 Parker st	
Potter, Dorothy Helen	Oakland	Pracht, Charles Hamilton	Vallejo
¹² 2 LS-504 Crofton av, O	Oakd 8763	¹¹ 1 Mec-3272 Briggs av, A	
Potter, Earl Francis	Spokane, Wn.	Prael, Robert Otto	San Francisco
² (1) 3 Chem-Crail Hotel	Bkly 9310	3 LS-2610 Durant av	Bkly 7804
Potter, Effie Elizabeth	Oakland	Prager, Ruth Estell	San Francisco
¹² 2 LS PreM-1611 Castro st, O	Oakd 1260	3 LS-2527 LeConte av	Bkly 8924J
Potter, Hazel	Covina	Prather, Kathryn Doris	Los Angeles
4 LS-1334 Arch st	Bkly 6743	3 LS-2723 Durant av	Bkly 7590
Potter, Howard Eugene	Spokane, Wn.	Pratt, Alice	Piedmont
4 LS-1930 Center st	Bkly 329	²³ 3 LS-44 Sierra av, P	Pied 4223
Potter, Rosalie La Senorita	Vallejo	Pratt, Dorothy Evelyn	Berkeley
¹¹ 1 LS-2416 College av	Bkly 8976J	2 LS-1530 Euclid av	Bkly 5085J
Potter, Stewart Campbell	Shellville	Preiss, Harry, Jr.	Berkeley
¹² 2 LS-5511 Thomas st, O	Pied 7013J	¹² 2 LS PreL-2338 Carlton st	Bkly 7863W
Pottinger, Ruth	Oakland	Premo, Walter Emile	Porterville
1s LS-6124 Dover st, O	Pied 1454J	1 Min-2634 Bancroft way	Bkly 5942
Poulsen, Siverdt M.	Fresno	Prentiss, Bertha Cordelia	Berkeley
4 Agr-University Farm, Davis		²² 2 LS-2947 Piedmont av	Bkly 3690J
Powell, Aleta Helen	Clovis	Prescott, Katherine	Boston, Mass.
(1) 2 LS-1706 Walnut st	Bkly 8077	2 LS-2647 Dwight way	Bkly 8485
Powell, Barton Jerome	Stockton	Prescott, Marion Elma	Fresno
²¹ 1 LS PreM-2317 Haste st	Bkly 1966J	1 LS-1314 Arch st	Bkly 1697
Powell, Elisabeth	Oakland	Prescott, Thomas William	Soquel
1 LS-5345 Locksley av, O	Pied 2685W	2 Com-2501 Ridge rd	Bkly 1335
Powell, Gwenmar Aouda	Clovis	Presler, Olive Lorena	Berkeley
1 LS-1706 Walnut st	Bkly 8077	3 LS-1507 Marin av	Bkly 2734

- Pressley, Legro Santa Rosa
 3 Agr—University Farm, Davis
- Preston, Dorothy Berkeley
¹² LS—1734 Oxford st Bkly 3556J
- Preston, Harold Melville Richmond
 1 Min—514 Macdonald av, R Rchd 350
- Preston, Marie Belle Hayward
 1 LS—2627 Hearst av Bkly 4009
- Preston, Richard Scherrer Manila, P. I.
 1 LS—2610 Durant av Bkly 7804
- Prevost, Myron Earel Berkeley
¹ LS—2020 Delaware st Bkly 7432W
- Price, Eleanor Levering Mesa, Ariz.
 3 LS—2542 Durant av Bkly 1364
- Price, Lena Letitia Manhattan, Kans.
 1s LS—2326 Fulton st Bkly 2372W
- Price, Leslie Healdsburg
¹³ LS and 1 Juris—645 Fifty-second st, O
- Price, Louis B. Sonora
 2 LS—2324 Piedmont av Bkly 4104
- Price, Paul W. El Paso, Texas
 4 LS—2428 College av Bkly 5831
- Prichard, Benjamin Leonard Berkeley
 2 LS PreM—2516 Hilgard av
- Prichard, Helen M. Berkeley
 2 LS—2516 Hilgard av
- Priddle, Margaret Anne Berkeley
 4 LS—2442 Bowditch st Bkly 920
- *Prideaux, Olivette Edna Oakland
¹⁴ LS—925 E Nineteenth st, O Mer 4974
- Priestley, Vivian Harold Oakland
¹ Mec—2223 Chapel st Bkly 2708
- Prime, Pauline Martha Holdrege, Nebr.
¹ LS—2532 Benvenue av Bkly 2953W
- Prince, John R. Tuolumne
¹ LS—2625 Hearst av Bkly 9535
- Prindle, Everett Vincent Stockton
¹ LS PreL—2701 Hearst av Bkly 2421
- Pringle, Mary Martha Twin Falls, Idaho
 (1) 3 LS—2627 Hearst av Bkly 3229
- Prior, Gertrude Morris Champaign, Ill.
 1s LS—Kittredge apts
- Prior, Roger Wellington Los Angeles
 3 Com—Kittredge apts Bkly 266W
- Probert, Alan San Leandro
¹ Mec—647 Lewis av, S L S L 11W
- Probert, Aylwin Berkeley
 1 Min—2421 LeConte av Bkly 3500
- Proctor, Bernhard Anton Piedmont
¹² Com—43 Estrella av, P Pied 2558
- Proctor, Dorothy Bradstreet Franklin, N.H.
 3 LS—2436 Channing way Bkly 6433W
- Proctor, E. June Laton
 3 LS—1815 Chestnut st Bkly 8790
- Proctor, Ralph A. Napa
 1 Com—1711 Euclid av Bkly 3378
- Propfe, Eleanor Jurs Princeton
¹² Com—2721 Haste st Bkly 8800
- Prosser, Henry Julian Berkeley
 2 CE—2806 Regent st
- Prosser, Malcolm S. Antioch
 2 Com—2310 Blake st Bkly 9148W
- Proudfit, Delia Crossette Chicago, Ill.
 (1) 3 LS—2520 Durant av Bkly 1675
- Proudfoot, Beatrice Chicago, Ill.
¹(1) 2 LS—2301 Durant av Bkly 37
- Prout, Wilfred James San Francisco
 2 Com—2020 Turk st, S F Flmr 812
- Proveedor, Lucrecia Managua, Nicaragua, C. A.
 1 LS—1725 Euclid av Bkly 4348
- Provis, Helen Elizabeth Sutter Creek
 2 LS—5319 Shafter av, O Pied 8070J
- Puehler, Dorothy Berkeley
 4 LS—2715 Stuart st Bkly 8942W
- Puehler, Elisabeth Eloise Berkeley
 1 Agr—2715 Stuart st Bkly 8942W
- Pullen, Evelyn Gifford Berkeley
 4 LS PreL—1915 Vine st Bkly 4580J
- Purcell, Frances Berta Hampton, Iowa
 1 LS—2409 College av Bkly 8426W
- Purcell, Margaret Mary Grand Junction, Colo.
 (1) 4 LS—2537 Chilton way Bkly 6671W
- Purnell, Beatrice Thomasson Oakland
¹¹ LS—1377 Tenth st, O Oakd 5875
- Purnell, Idella Los Angeles
 3 LS—2319 Haste st Bkly 4708W
- Pusey, Evan Robert Fresno
 1 LS—Sequoia apts
- Putnam, Laurence Graham Hollywood
 4 Min—2627 Ridge rd Bkly 2541
- Pyle, Grace Creta Pasadena
¹¹ LS—2404 Bancroft way Bkly 6428
- Pyke, Mac Salt Lake City, Utah
¹(1) 2 Com—2418 Dana st
- Pyzel, Ewald Oakland
¹² Chem—117 Sheridan av, P Pied 1079
- Pyzel, Frederick Marimur Oakland
 1 Chem—117 Sheridan av, O Pied 1079
- Quackenbush, Claude Fulton San Diego
 4 Mec—1927 University av Bkly 6321J
- Quast, Charles Milton San Francisco
¹¹ LS—1548 Grove st, S F
- Quick, Ethel Genevieve Berkeley
¹⁴ LS—1524 Scenic av Bkly 4891J
- Quick, Leslie Irving Berkeley
 4 Agr—University Farm, Davis
- Quigley, Alan Joseph Madera
¹³ LS PreM—2527 Ridge rd Bkly 6107
- Quigley, Frank Herbert Downieville
 2 Chem—2231 Dana st Bkly 9187W
- Quigley, Robert John Turlock
¹² Com—2605 Durant av Bkly 6981
- Quimby, Ruth Marie San Francisco
 4 LS and 1 Med—4 Eighteenth av, S F
- Quinan, Howard Joshua Pac 110
 2 LS—2911 Russell st Berkeley
 Bkly 537
- *Quinan, Wickham Hartzell Berkeley
¹⁴ Mec—2911 Russell st Bkly 537

- Quinlan, Ellsworth Francis Half Moon Bay
3 LS PreM-2616 Virginia st Bkly 6716
- Quirk, Helen Cecelia San Francisco
21 LS-Letterman General Hospital, S F
West 7180
- Quitow, Dorothea Seabury San Francisco
1 LS-3031 Dana st Bkly 2556J
- Raab, Harry Joseph San Francisco
1 Mec-1150 Shotwell st, S F Valen 6580
- Raab, Norman Cecil Stockton
4 CE-2527 Ridge rd Bkly 6107
- Rabin, Eleanor Harriett Hollywood
1 Com-2417 LeConte av Bkly 5650
- Rabin, Emelia Augusta Hollywood
4 LS-2417 LeConte av Bkly 5650
- Raddatz, Glen Cassimer San Fernando
4 Agr-University Farm, Davis
- Radebaugh, Charles Edward Bakersfield
3 LS PreM-1730 La Loma av Bkly 8716
- Rader, Eleanor Sacramento
1 Com-2633 Etna st Bkly 6490
- Radgesky, Elizabeth Helen San Francisco
2 LS-2330 College av Bkly 1803
- Radgesky, Marcelle Louise San Francisco
2 LS-2330 College av Bkly 1803
- Radin, Helen San Francisco
4 LS-2525 Durant av Bkly 8410
- Radke, Delbert William Ross
1 Com-2713 Haste st Bkly 78
- Raffetto, Elwyn Creighton Placerville
3 LS PreL-2324 Piedmont av Bkly 4104
- Raffetto, Lloyd Andrew Placerville
4 Agr-University Farm, Davis
- Raggio, John Stockton
4 LS-2251 College av Bkly 9107
- Rahfeldt, Marie C. E. Washington, D. C.
1 LS-1634 Fell st, S F West 3135
- Railsback, Gilbert Eugene Hanford
3 LS PreL-2610 Durant av Bkly 7804
- Railsback, Oscar Caleb Hanford
23 LS PreM-2610 Durant av Bkly 7804
- Rainey, Robert Edward San Francisco
1 Com-2422 Channing way
- Ralston, Mabel San Jose
4 LS-2226 Chapel st Bkly 879
- Ralston, Theodore W. Los Angeles
3 Agr-University Farm, Davis
- Ram, Avinashi Calcutta, India
21 Chem-2026 Center st Bkly 2796
- Ramage, Josephine Kathleen Berkeley
3 LS-2204 Durant av
- Rambo, Philip Harlan San Francisco
11 LS-1931 Dwight way Bkly 3928J
- Ramelli, Catherine Adelina Ventura
12 LS PreA-2515 LeConte av Bkly 4561
- Ramsey, James Alfred Washington
4s LS-2254 Fulton st Bkly 2091
- *Ranck, Mabel Alcy Berkeley
14 LS-2420 Channing way
- Rand, William Whitehall Oakland
21 Mec-1842 E Twenty-fifth st, O
Mer 1412
- Randall, Florence Clarke Whittier
4 LS-2524 LeConte av Bkly 2531
- Randall, Marion Frances Highland
(1) 2 LS-2627 Hearst av Bkly 3229
- Randall, Samuel B. San Diego
4 LS and 1 Med-2444 Dwight way
- Randall, Winslow Haskell Berkeley
4 LS-2733 Benvenue av Bkly 8811J
- Randolph, Helen Imo San Francisco
1 Com-2629 Haste st Bkly 3287
- Ranft, Aleda Violanda Cleveland, Ohio
2(1) 3 LS-2821 Hillegass av Bkly 8999
- Rankin, Geraldine Sherer Oakland
11 LS-5731 Keith av, O Pied 6844J
- Rankin, Grace Elisabeth
Grand Junction, Colo.
1 LS-1762 Bushnell pl Bkly 2102J
- Rankin, Irma Benicia
4 LS-2526 Hilgard av Bkly 1441
- Rankin, James Huston Seattle, Wn.
1 Com-2607 Seminary av, O Elm 777
- Rankin, Lowell Harvey Lindsay
1 Chem-2519 Ridge rd Bkly 1072
- Rankin, Margaret Page Orland
11 Com-2721 Channing way Bkly 808
- Rankin, Marvin Jack Orland
11 LS PreL-2327 Dana st Bkly 3160W
- Rankin, Robert Douglas San Francisco
1 LS PreL-1009 Merced st Bkly 2526J
- Ransford, Harry Edward Savannah, Ga.
(1) 3 Com-2332 College av Bkly 1134
- Ransom, Carolyn Avery Oakland
1 LS-268 Twenty-third st, O Oakd 8474
- Ransome, Tallent H. Oakland
3 CE-190 Grand av, O Oakd 1026
- Rarick, Alice Muriel Los Angeles
1 Com-2627 Hearst av Bkly 3229
- Rasmussen, Charlotte Elizabeth Milton, Ore.
4 LS-2523 Dwight way Bkly 1027J
- Rasmussen, Richard Pleasanton
3 LS PreL-1529 Walnut st Bkly 1296J
- Rasmussen, Sophie Engle Milton, Ore.
3 LS-2523 Dwight way Bkly 1027J
- Rathbone, Rolfe C. Berkeley
3 Agr-University Farm, Davis
- Rathke, Ida Augusta Berkeley
21s LS-1635 Alcatraz av Pied 8406J
- Rathwell, Harold Ben Los Angeles
2 Min-2345 College av Bkly 62
- Raub, Anna Grace Yuba City
12 LS-2418 College av Bkly 4440
- Rauch, Louis New York, N. Y.
2(1) 4 LS-2707 Virginia st
- Raulet, Paul Bertrand San Francisco
11 Com-1308 Hyde st, S F Pspt 2805
- Rausch, Josephine Veronica Stockton
2 LS-2330 College av Bkly 1803

Raven, Vernie	Dos Palos	Reed, George S.	Marysville
2 Agr-2406 Dana st	Bkly 7713	2 Agr-2521 Channing way	Bkly 9306
Rawlins, Thomas Elsworth	Willows	Reed, George William	Los Angeles
4 Agr-2701 Hearst av	Bkly 2421	3 CE-2320 Bancroft way	Bkly 4676
Ray, Charles Reginald, Jr.	Medford, Ore.	Reed, Gwendola G.	Healdsburg
2 LS-2119 Addison st	Bkly 7164J	12 LS-1809 Channing way	
Ray, Florence Darlene	Berkeley	Reed, Howard W.	Martinez
(1) 3 LS-2540 College av	Bkly 3354	3 Com-2605 Durant av	Bkly 6981
Ray, Glen William	Tulare	Reed, Jay T.	Reedley
2 LS PreL-2405 Telegraph av		3 LS-2627 Ridge rd	Bkly 2541
Raymond, Ruth Bell	Ocean Park	Reed, Orville Sanford	Van Wert, O.
11 LS-2510 LeConte av	Bkly 8388W	3 LS-2318 Telegraph av	Bkly 5964
Raymond, Stanford	Stockton	Reed, Rexton K.	Bakersfield
4 LS-2902 Channing way	Bkly 5585W	13 LS and 1 Juris-2425 LeConte av	
Rea, Minnie Jennings	Alameda	Reed, Ross	Delano
12 LS-2033 San Jose av, A	Ala 1580J	1 Mec-2415 Haste st	Bkly 244
Read, Earl George	Los Angeles	Reed, Ruth Elaine	Oakland
2 LS-2425 Bancroft way	Bkly 1743	2 LS-1437 Thirty-seventh av, O	
Read, Lena M.	Middletown		Frvl 1241W
2 LS-2530 Ridge rd	Bkly 7084	Reed, Walter H.	San Francisco
Ready, Alice Margaret	Ventura	13 Agr-361 Mississippi st, S F	Msn 6627
3 LS-2531 Ridge rd	Bkly 7066	Reedy, Katherine Elizabeth	San Francisco
Reagan, Lyndall Morvyethe	Tipton, Ind.	4 LS-2520D Ridge rd	Bkly 5845W
1 LS-2309 Bancroft way	Bkly 214	Reehl, William Washington	Los Angeles
Reager, Georgiana	Orland	12 LS-2625 Hearst av	Bkly 5935
1 Com-2531 Channing way	Bkly 7068W	Rees, Donald S.	Loyalton
Reager, Mary A.	Orland	3 LS PreM-2535 Channing way	
11 Com-2731 Regent st	Bkly 2075		Bkly 6201W
Real, Teresa Loraine	Durango, Colo.	Rees, Edward Stephen	Berkeley
3 LS-5921 Keith av, O	Pied 4291W	2 Mec-1705 La Loma av	Bkly 2816W
Reames, W. Harold	San Francisco	Reese, Agnes Mabel	Ventura
3 Mec-1529 Second av, O	Mer 522	2 LS-2643 Hilegass av	Bkly 6337W
Reasoner, Donald Turner	Winters	*Reese, Dorothy Julia	Ventura
3 Agr-2428 College av	Bkly 5831	14 Com-2335 Warring st	Bkly 6744
Reasoner, William Henry	Winters	Reese, Eleanor Elizabeth	Alexandria, O.
(1) 3 Agr-2508 Haste st		(1) 3 LS-2530 Dwight way	Bkly 3912J
Recart, Edwards	Santiago, Chile	Reese, George Lee	Portales, N. M.
21 Com-2216 Channing way	Bkly 8646J	3 LS and 1 Juris-6401 Regent st, O	
Rector, Maryly	Atwater	Reese, Sheldon Fairfield	Huron, S. D.
21 LS-1535 Euclid av	Bkly 4285W	21s Com-1614 Walnut st	
Redden, Leo Roy	Fresno	Reeser, John Milner	Oakland
4 Min-2333 Channing way		2 LS PreL-1705 Seminary av, O	Elm 745
Reddy, Bernita Claire	San Francisco	Reeves, Jean Gilbert	Redlands
1 LS-2627 Hearst av	Bkly 4009	3 LS-34 Panoramic way	Bkly 3521W
Reddy, Helen Dolores	Medford, Ore.	Regan, Catherine	Berkeley
12 LS-2510 LeConte av	Bkly 8388W	2 LS-1020 Sierra st	
Redman, Elizabeth Grace	Watsonville	Regar, Carrie Elizabeth	Berkeley
1 LS-128 Ronada av, P.	Pied 7572J	1 LS-2129 Carlton st	
Redmond, Elizabeth	San Francisco	Regar, Helen Marie	Berkeley
11 LS-1111 Pine st, S F	Frkn 1100	2 LS-2129 Carlton st	
Reed, Charlotte	Martinez	Regar, Izillah Sarah	Turlock
2 LS-2511 Durant av	Bkly 1762W	4 LS-2129 Carlton st	
Reed, Earl Lyle	Lindsay	Regina, Frank C.	San Francisco
2 Com-2627 Ridge rd	Bkly 2541	21 Mec-770 McAllister st, S F	
Reed, Edwin LeRoy	Los Angeles	Reguarth, Freda Leona	San Francisco
21 LS-2625 Hearst av	Bkly 9535	21 LS-Letterman General Hospital, S F	
Reed, Elizabeth Naoma	Oakland		West 7180
1 LS-1437 Thirty-seventh av, O		Rehorn, Helen Margaret	Berkeley
	Frvl 1241W	2 LS-1631 Euclid av	Bkly 8168W
Reed, Ellen	Van Wert, O.		
2 LS-2318 Telegraph av	Bkly 5964		

- Reich, William Walter Manila, P. I.
 14 LS and 1 Med-926 Tulare st
 Bkly 8195W
- Reid, Bernice Virginia Los Angeles
 4 LS-Treehaven apts Bkly 8584W
- Reid, Elizabeth Oceanside
 1 LS-2417 LeConte av Bkly 5650
- Reid, Gladys Frances Oakland
 2 LS-541 Kempton av, O Pied 2415W
- Reid, Hugh Houston San Jose
 12s Com-1801 California st, S F
 Pspt 8620
- Reid, Irene Eunice Berkeley
 21 LS-2957 Magnolia av Bkly 5938J
- Reid, James Duncan San Francisco
 21 LS PreL-2426 Bancroft way
 Bkly 7396J
- Reid, Louise Mills Oakland
 12 LS-2715 Channing way Bkly 6494J
- Reid, Mabelle Evelyn Alameda
 1 LS-1040 Santa Clara av, A Ala 1486W
- Reid, Sibbald Mill Valley
 2 Chem-2335 Cedar st Bkly 8753W
- Reid, Stanley Bonneau Oakdale
 3 LS-2312 1/2 Telegraph av
- Reilly, John Henry Buhl, Idaho
 2 Chem-2421 Virginia st Bkly 1171J
- Reilly, Lottie Jane Healdsburg
 1 LS-2421 Durant av Bkly 1503W
- Reilly, Mary Jane Berkeley
 2 LS-2610 Derby st Bkly 6588J
- Reilly, William Anthony San Francisco
 2 LS PreM-4169 Twentieth st, S F
 Valen 7035
- Reimer, Edward Hawke New York, N. Y.
 (1) 3 LS-2318 Telegraph av Bkly 5964
- Reimers, Ludvig Stockton
 4 Chem-2435 Haste st Bkly 1980
- Reinhardt, John Clarence Los Angeles
 2 LS-2731 Channing way Bkly 7280
- Reinke, Albert Reinholt Los Angeles
 4 LS-1726 Euclid av Bkly 6706
- Reinle, Lisette Oakland
 4 LS-328 Glendale av, O Pied 4292J
- Reiss, Thomas Hubert Fresno
 3 LS PreM-2536 Bancroft way
 Bkly 8954J
- Reith, Ethel Louise St. Louis, Mo.
 4 LS-Sequoia apts Bkly 6449W
- Reitzell, Harold Fitch Pasadena
 1 Com-1524 Arch st Bkly 1421
- Remick, Enid Lenore Oakland
 1 LS-5028 Fairfax av, O
- Rennick, Lenore Missoula, Mont.
 1 LS-2515 Dwight way Bkly 6565
- Renshaw, Katharine Mattingly Berkeley
 4 LS-1741 Euclid av Bkly 3314W
- Repath, Kenneth Holman Los Angeles
 4 Chem-2601 Channing way Bkly 5904
- Reukema, Lester Edwin Santa Cruz
 3 Mec-2239 Atherton st Bkly 1820
- Reukema, Russell Ralph Santa Cruz
 1 LS-4440 Howe st, O Pied 3157J
- Reyburn, Doris Myrtle Pacific Grove
 1 LS-2330 Durant av Bkly 4085W
- Reyburn, Gladys Elsie Pacific Grove
 4 LS PreM-2330 Durant av Bkly 4085W
- Reyburn, Wilma Ruth San Francisco
 2 LS-907 Divisadero st, S F
- Reygadas, Ynes Mexia de San Francisco
 21s LS-Medical bldg, Hyde st, S F
 Frkn 844
- *Reyland, Evelyn Lax Oakland
 14 LS-617 Twenty-ninth st, O Oakd 6301
- Reynard, Glenn Oakland
 21 LS-2876 Telegraph av, O Oakd 5263
- Reynolds, Blanchard Webb Anderson
 2 Mec-2600 Bancroft way Bkly 1901
- Reynolds, Cecil E. Colton
 3 Com-University Conservatory Local 82
- Reynolds, Harriet Hollywood
 4 LS-2325 Channing way Bkly 239
- Reynolds, Homer Hemenway Hollywood
 3 Com-2325 Channing way Bkly 239
- Reynolds, John Mason Oakland
 2 Com-1711 Euclid av Bkly 3378
- Reynolds, Lelah Magdalena Berkeley
 1 LS-1822 Carlton st
- Reynolds, Lewis Bryant Berkeley
 1 Com-R. F. D. No. 1, Walnut Creek
 WC 1F5
- Reynolds, Lewis Edward Berkeley
 23 LS-1711 Euclid av Bkly 3378
- Reynolds, Louis James San Francisco
 1 Min-1319 Twelfth av, S F Snt 333
- Reynolds, Ralph Arthur Polson, Mont.
 4 LS and 1 Med-1212 Milvia st Bkly 2287
- Reynolds, Ruth Eva Berkeley
 4 LS-2430 Fulton st Bkly 4468W
- Rezac, Blanche Payette, Idaho
 11 LS-2627 Hearst av Bkly 3229
- Rezac, Donna Payette, Idaho
 11 LS-2627 Hearst av Bkly 3229
- Rhein, Florence Anita Oakland
 4 LS-5184 Miles av, O Pied 2890
- Rhoads, Charles Howard Cody, Wyo.
 11 Chem-2423 Ward st
- Rhodes, Arthur Pym San Francisco
 4 LS-1629 Euclid av Bkly 2094W
- Rhodes, Edna Kitchens Berkeley
 1 LS-2246 Atherton st Bkly 5479W
- Rhodes, Emma Jane Gwin Oakland
 1 LS-de Fremery Club House, O
 Oakd 2488
- Rhodes, George Curtis San Francisco
 21 Com-466 Ninth av, S F Pac 3655
- Rhodes, John McDonald Oakland
 2 LS-2713 Haste st Bkly 78
- Rhodes, Katherine Berkeley
 3 Com-2711 Woolsey st Bkly 7430
- Rhodes, Ruth Lillian Pasadena
 4 LS-1547 Euclid av Bkly 6681

Rianda, Fred Albert	Gonzales	Ridgely, Lucille H.	Cheyenne, Wyo.
1 Mec-2001 Allston way	Bkly 6710	3 LS-3147 Claremont av	Bkly 3857
Rice, Arline	Modesto	Ridley, Ethel Virginia	Los Angeles
3 LS-1837 Arch st	Bkly 1765	3 LS-1715 LeRoy av	Bkly 2351
Rice, Beatrice Evangeline	Visalia	Riedel, Mamie May	Santa Barbara
² 1 Agr-Hotel Claremont	Bkly 9300	4 LS-2328 Bowditch st	Bkly 2152W
Rice, Doris	Berkeley	Ries, Harold	Billings, Mont.
1 LS-2925 Otis st		² 1 Agr-Bancroft Hotel	Bkly 9011
Rice, Eva Gibbins	Alturas	Ries, William Cyril	Ferndale
² s Com-Hotel Morse	Bkly 8300	¹² Com-2614 Dwight way	Bkly 5988
Rice, Harold Edwin	Oakland	Rigg, Adelaide E.	Bloomington, Ill.
3 LS-2345 College av	Bkly 62	4 LS-1547 Euclid av	Bkly 6681
Rice, Joseph Perkins	Santa Barbara	Riggs, Rachel	Los Gatos
3 Agr-University Farm, Davis		2 LS-2721 Channing way	Bkly 808
Rice, Mary Houston	Berkeley	Riggs, Raymond Alyn	Clovis
4 LS-2410 College av	Bkly 5999W	3 Mec-2245 College av	Bkly 7035W
Rice, Maurine V.	Clovis, N. M.	Riggs, Robert Edward	Berkeley
4 LS-2429 Channing way	Bkly 4648	2 LS PreA-1440 Grove st, S F	West 2704
Rice, Silas Paul	Langmont, Col.	Rigor, Tomas Valdez	Victoria, P. I.
² 1 Mec-2235 Durant av	Bkly 7929	¹² Agr-1822 University av	Bkly 1283
Rice, Verle Elizabeth	Detroit, Mich.	Riley, Donald Scott	San Luis Obispo
² (1) 3 LS-144 Grand av, O	Oakd 4688	3 Com-1711 Euclid av	Bkly 3378
Rich, Grace Willinah	Oakland	Riley, Robert Meredith	Turlock
(1) 3 LS-435 Staten av, O	Oakd 5487	3 Agr-2027 Delaware st	Bkly 3712
Richards, Artie Lyn	Colfax, Wn.	Rine, Halsey Arlington	Berkeley
(1) 3 LS-2228 Chapel st	Bkly 4558	¹ 1 LS-2416 Allston way	Bkly 1141
Richards, Beatrice Marie	Dixon	Rinehart, James Fleece	Oakland
3 LS-2328 Bowditch st	Bkly 2152W	¹² LS PreM-1432 First av, O	Mer 4389
Richards, Edwin Hugo	Pomona	Ring, Arden Garrison	Ferndale
4 LS and 1 Juris-2426 Virginia st		2 LS-2614 Dwight way	Bkly 5988
	Bkly 564	Ring, Oluf Andreasen	Ferndale
Richards, Eleanor Louise		4 CE-1514 LeRoy av	Bkly 7287W
	Salt Lake City, Utah	Ringdal, Thora Harriet	Santa Cruz
2 LS-2721 Haste st	Bkly 8800	² (1) 4 LS-2417 LeConte av	Bkly 5650
Richards, Elizabeth Titus	Long Beach	Ringo, Charles Randolph	San Francisco
4 LS-2226 Chapel st	Bkly 879	3 Com-2865 Washington st, S F	
Richards, Marjorie	Oakland		Flmr 4175
3 LS-95 Rose av, O	Pied 3765W	Rinset, Edna Bertha	Fairfield
Richards, Vivian Claire	Oroville	2 LS-1632 Spruce st	Bkly 764
¹ 1 Com-2032 Kittredge st	Bkly 6830J	Rippe, John Richard	Fresno
Richards, William Robert	San Francisco	² s Mec-2532 $\frac{1}{2}$ Etna st	
² 1 Com-889 Golden Gate av, S F		Rippingham, Francis Reese	Berkeley
	Mrkt 7368	¹ 1 LS-1534 Shattuck av	
Richardson, Alice Virginia	Berkeley	Rising, Beach Miller	Los Angeles
1s LS-2524 Benvenue av	Bkly 5046J	1 Com-2630 Bancroft way	Bkly 4488J
Richardson, Davis	Los Angeles	Riskin, Nathan Zanvul	Oakland
² 3 Agr-2505 College av	Bkly 9545W	2 Chem-675 Wesley av, O	Lksd 2306
Richardson, Modest Oreathial	Berkeley	Rissell, Alice May	San Francisco
3 LS-1708 Ward st		² 1 Com-817 Broderick st, S F	West 7534
Richardson, Norton Deloss	Berkeley	Ritch, Myrtle Judith	Lewistown, Mont.
¹ 1s LS-2811 Piedmont av	Bkly 3660J	2 LS-1700 Euclid av	Bkly 6789
Richey, Robert Rusaw	Oakland	Ritchie, Mary Allen	Huntington Park
1 Mec-854 Forty-third st, O	Pied 7099J	¹ 1 LS-1629 Euclid av	Bkly 2094W
Richmond, Georgia Bell	San Francisco	Ritson, Edward Llewellyn	Berkeley
4 LS-2714 Ridge rd	Bkly 9093	2 Com-130 Palm av, S F	Bay View 1924
Ricketts, Vern	Westwood	Rittersbacher, Edgar Charles	Hollywood
¹ 1 Mec-5939 Shafter av, O	Pied 7306J	² 2 Mec-2607 Hearst av	Bkly 5913
Rider Russell E.	Dos Palos	Rivers, George Walter	St. Helena
3 Agr-University Farm, Davis		1 LS-2325 Dana st	Bkly 3160W

- Rives, Lucile Berkeley
²¹ 1 LS-2253 Fulton st Bkly 8685J
- Rixford, Mary Campbell San Francisco
 2 LS-2405 Prospect st Bkly 1612W
- Roach, Bessie Mary Oakland
 3 LS-824 E Twenty-third st, O Mer 1422
- Roach, Lucile Oakland
 3 LS-2739 Bancroft way Bkly 204
- Roach, Paul Vincent Lodi
 1 Com-2600 Bancroft way Bkly 1901
- Roach, Thomas Martin Grass Valley
 1 Mec-Elks Club Bkly 1002
- Robb, James Glenn Oakland
 3 Com-5582 Lawton av, O Pied 5745
- Robb, John Calvin Berkeley
 1 LS-2324 Piedmont av Bkly 4104
- Robb, Raymond Devendorf Berkeley
 1 Mec-2154 Ashby av
- Robbins, Ervin Alfred Fall Brook
 1 Chem-1621 Scenic av Bkly 5102
- Robbins, Janet Rosalie Amador City
 1 LS-2704 Fulton st Bkly 6986J
- Robbins, Katherine Elizabeth Los Angeles
 3 LS-2709 Channing way Bkly 8528
- Robbins, Letitia Alwilde Huntington Park
¹(1) 3 LS PreM-2627 Hearst av
- Roberg, Ruth Beatrice Berkeley
 (1) 3 LS-2330 Parker st Bkly 2419
- *Roberson, Tracey Lloyd Oakland
¹⁴ LS-2626 Harrison st, O Oakd 5788
- Roberts, A. Catharine Tacoma, Wn.
 (1) 3 LS-2714 Ridge rd Bkly 9093
- Roberts, Charles Geoffrey Berkeley
 1 Mec-2347 Piedmont av Bkly 1611W
- Roberts, Earl Van Dorn Vallejo
 2 Com-2717 Haste st Bkly 586
- Roberts, Elizabeth Turlock
 4 LS-2228 Chapel st Bkly 4558
- Roberts, Elizabeth Adams Hamilton City
²(1) 2 LS-Lafayette apts
- Roberts, Elizabeth Montagu Berkeley
 1 LS-2347 Piedmont av Bkly 1611W
- Roberts, Gladys Leon Los Angeles
 1 LS-1545A Euclid av Bkly 285J
- Roberts, Hamilton Edward Stockton
 1 Com-2417 Bancroft way Bkly 1053
- Roberts, Helen Wilson Oakland
 2 LS-654 Oakland av, O Pied 5125J
- Roberts, Jewel, Elisabeth Suisun
 2 LS-2695 Cedar st Bkly 538W
- Roberts, L. Jane Belle Fourche, S. D.
¹² LS-2520 Durant av Bkly 1675
- Roberts, Lucile Hannah Redlands
 (1) 4 LS-2627 Hearst av Bkly 009
- Roberts, Sylvia Joyce San Francisco
 4 LS-139 Twenty-second av, S F Pac 3201
- Robertson, Charles Atlee Broken Bow, Nebr.
^{12s} Com-2318 Telegraph av Bkly 5964
- Robertson, Dorothy Marie Berkeley
 3 LS-1734 Walnut st
- Robertson, Edith G. El Paso, Texas
 4 LS-2520 Virginia st Bkly 7247
- Robertson, Florence D. El Paso, Texas
 3 Com-2520 Virginia st Bkly 7247
- Robertson, Garnett Roy Oakland
²2 Com-Sequoia apts Bkly 7175J
- Robertson, John Gilman Napa
 (1) 2 LS PreL-1711 Euclid av Bkly 3378
- Robertson, Nita Belle Modesto
 3 LS-2714 Ridge rd Bkly 9093
- Robertson, Wesley LeRoy Coddoo, Okla.
 1 LS-2627 Ashby av Bkly 4816W
- Robesky, Robley Melville Bakersfield
¹² LS-2620 Bancroft way Bkly 8870
- Robey, Hazel Elizabeth Los Angeles
 3 LS-702 Ailen st, O Pied 8257J
- Robinson, Adelaide Anna Los Angeles
 3 Agr-University Farm, Davis
- Robinson, Adnelle West Berkeley
 1 LS-2710 Channing way Bkly 9520
- Robinson, Albert Edward New York, N. Y.
 (1) 2 LS-1815 Highland pl Bkly 1682
- Robinson, Bevier Santa Ana
 3 LS-2224 Chapel st Bkly 1141
- Robinson, Blanche Muriel Vacaville
 1 LS-1547 Euclid av Bkly 6681
- Robinson, Elbert Fisher Berkeley
 2 Min-2738 Garber st Bkly 4637W
- Robinson, Eva Marion Vacaville
 1 LS-1547 Euclid av Bkly 6681
- Robinson, Evelyn E. Los Angeles
 4 LS-2563 Martinez av Bkly 2057J
- Robinson, George Fort Collins, Colo.
 4 Com-2316 Bowditch st Bkly 8524
- Robinson, Harold William San Francisco
 1 Mec-2519 Ridge rd Bkly 1072
- Robinson, Helen Mary Riverside
 4 LS-2732 Channing way Bkly 7026
- Robinson, Irl Roosevelt Glendale, Ariz.
 4 Com-2431 Dwight way Bkly 5587J
- Robinson, Jack Leland Santa Rosa
¹¹ Com-2331 Bancroft way Bkly 5150W
- Robinson, Jean Harriett San Francisco
¹³ LS-2714 Ridge rd Bkly 9093
- Robinson, John Abel Merced
 2 LS-2605 Durant av Bkly 6981
- Robinson, Lester Beauclerk Kauai, T. H.
 1 Com-The Cedars, Oxford st Bkly 13
- Robinson, Marjorie Alice Nevada City
 2 Com-3028 Shattuck av Bkly 7575J
- Robinson, Maurice John Riverside
 2 Chem-2218 Dana st Bkly 3276
- Robinson, Robert Richard San Francisco
 4 LS-La Loma Park Bkly 3579
- Robinson, Roberta Berkeley
²¹ LS-2965 Magnolia st Bkly 6359W
- Robinson, Shayer Lancelot Mill Valley
¹¹ Com-2431 Channing way Bkly 7838J

- Robinson, Stoddard Merchant
Lincoln, Nebr.
1(1) 3 Com-2614 Dwight way Bkly 5988
- Robinson, Walter K. Santa Ana
1 LS-2324 Piedmont av Bkly 4104
- Robison, Eugene Stillwater, Okla.
13 LS PreM-2718 Webster st Bkly 4319
- Roca, Jose Castillote Sacramento
12 LS-1822 University av
- Roche, Edith Everard San Francisco
(1) 2 Com-680 Fourteenth st, O
Oakd 5302
- Rochex, Clotilde Digna Capitola
1 LS-2421 Ward st Bkly 5309J
- Rochex, Francis Joseph San Francisco
1 LS PreM-1024 Clay st, S F Dgls 3923
- Rockwell, Edith Adella San Francisco
21 LS-503 Franklin st, S F Mrkt 4374
- Rockwood, Forrest Conrad Kalispel, Mont.
3 LS PreL-2428 College av Bkly 5831
- Rodda, Helen Ann Oakland
21 LS-4435 Piedmont av, O
- Roddan, Una Wheatland
4 LS-2619 Dwight way Bkly 1507W
- Roddick, Alan Leonidas Soledad
1 Agr-2222 Bancroft way Bkly 6475
- Rode, Irene Dorothea Berkeley
21 LS-1720 Blake st Bkly 6631
- Rode, Vivian Olive Berkeley
1 LS-1720 Blake st Bkly 6631
- Rodehaver, Myrtle Ellen Berkeley
14 LS-2411 Regal rd Bkly 4994W
- Rodgers, William Earl Vallejo
12 Com-2617 Durant av Bkly 822
- Rodman, Margaret Catherine Los Angeles
21 LS-2535 1/2 Hillegass av
- Rodolph, Barbara Eleanor Oakland
2 LS-1835 Twenty-eighth av, O Frvl 632
- Rodolph, Carolyn Merrill Oakland
1 LS-276 Adams st, O Oakd 282
- Rodolph, Doris Oakland
12 LS-276 Adams st, O Oakd 282
- Roe, Elta Phlena Pomona
(1) 3 LS-1547 Euclid av Bkly 6681
- Roe, Harold Ewart Pomona
2 LS PreM-2239 Bancroft way
Bkly 9588W
- Roe, Margaret Jane Claremont
2 LS-2516 LeConte av Bkly 8049J
- Roerber, Fred Otto Maxwell
1s LS-2008 Shattuck av Bkly 5135
- Roerber, William Fred Maxwell
4 LS-2008 Shattuck av Bkly 5135
- Roeder, Elisa Santa Barbara
3 LS-113 Mesa av, P Pied 5916
- Roeding, Marianne Elizabeth Fresno
(1) 3 LS-2709 Channing way Bkly 8528
- Roeser, Arthur Alwin Los Angeles
2(1) 3 Mec-College av and Haste st
- Roesling, Norbert Frederick Alameda
2 Agr-1727 Channing way Bkly 5202
- Roeth, Eunice Piedmont
13 LS-450 Mountain av, P Pied 3025
- Rogers, Alfred C. Hemet
1 LS PreM-2522 Ridge rd Bkly 5950
- Rogers, Alva Carter Anaheim
2 LS PreL-2600 Bancroft way Bkly 1901
- Rogers, Burton Launer Ventura
1 LS PreL-2432 College av Bkly 1044W
- Rogers, Elba Williams Hayward
4 LS-2511 Durant av Bkly 1762W
- Rogers, Elmer Cecil Anaheim
1 Com-2600 Bancroft way Bkly 1901
- Rogers, Evalyn Louise Hayward
3 LS-2417 LeConte av Bkly 5650
- Rogers, Harriet Evadna Oakland
3 LS-2530 Ridge rd Bkly 7084
- Rogers, Helen Dorothy San Diego
2 LS-2710 Channing way Bkly 9520
- Rogers, Jay A. Salt Lake City, Utah
1(1) 2 LS-2413 Bancroft way
- Rogers, John Minor Hemet
4 Min-2522 Ridge rd Bkly 5950
- Rogers, Justi Dow Clovis
1 Agr-2430 Channing way Bkly 5957J
- Rogers, Katherine Irene Sacramento
1s LS-2328 Haste st Bkly 5047
- Rogers, Lesley Margaret Oakland
3 Com-251 Santa Rosa av, O
Pied 3874W
- Rogers, Lewis Redford Santa Barbara
3 Min-1640 Euclid av Bkly 7057
- Rogers, Ruth Frances Kerman
4 LS-1428 Greenwood ter Bkly 1767W
- Rogers, William Lamson Clovis
1 Agr-2430 Channing way Bkly 5957J
- Rohde, Alfred Carl Ceres
21 LS-2418 Dana st Bkly 4545
- Rohr, Mary Ruth Watsonville
4 LS-2627 Hearst av Bkly 3229
- Rohrbacher, Phoebe Westwood Oroville
14 LS-2315 Bancroft way Bkly 488J
- Rohrbough, John D. Covelo
2 Mec-2297 Green st, S F Flmr 5471
- Rohwer, Catherine Amanda Dixon
3 LS-1547 Euclid av Bkly 6681
- Roisen, George S. Harbin, Manchuria
21 Min-2222 Bancroft way Bkly 6475
- Rolfe, Philip Lindsey San Bernardino
1 LS-2526 Hilgard av Bkly 1441
- Rolfes, Naomi Catherine Berkeley
4 LS-2710 Prince st Bkly 6933W
- Rollins, Helen Julia Pasadena
2 Com-2736 Haste st Bkly 8680
- Rollins, Lloyd La Page San Francisco
2 LS-2426 Virginia st Bkly 564
- Rolston, Betsy M. Pomona
3 LS-2524 LeConte av Bkly 2531
- Romander, Edla Elina Smith River
3 LS-2527 Hearst av Bkly 8317W
- Romander, Hugo Claus Smith River
1 Mec-1539 Spruce st Bkly 6196

Undergraduate Students

219

- | | |
|---|--|
| <p>Romero, Mary Louise San Francisco
2 LS-727 Fillmore st, S F</p> <p>Ronald, Norman James Oakland
3 LS and 1 Juris-1520 Third av, O
Mer 2719</p> <p>Rooney, Elton Dunn Chico
2 Min-46 Woodland av, S F Park 4641</p> <p>Rooney, James Stewart Sacramento
4 LS PreM-2616 Virginia st Bkly 6716</p> <p>Root, Hattie Summers Wasco
1 LS-2320 Bancroft way Bkly 4676</p> <p>Root, Mildred Mabel Oakland
2 LS-326 Sixty-third st, O Pied 5540J</p> <p>Roper, Frederick Robertson San Francisco
(1) 2 Mec-1640 Euclid av Bkly 7057</p> <p>Roper, Ruth Prescott, Ariz.
2 Com-1707 Euclid av Bkly 8079</p> <p>Roper, Veda Dorothy Lodi
13 LS-2721 Channing way Bkly 808</p> <p>Ropes, Gladys Goldina Woodlake
11 LS-2428 Channing way Bkly 6408</p> <p>Roripaugh, Charles Clifford Fallbrook
1 Min-2507 Channing way Bkly 3359W</p> <p>Roscoe, Glen Edward Morenci, Ariz.
(1) 3 Mec-1510 Euclid av Bkly 2698</p> <p>Rose, Carlton Higbee Hollywood
1 Chem-602 The Alameda Bkly 8995W</p> <p>Rose, Elise Meyer San Francisco
11 LS-1541 LeRoy av Bkly 5027W</p> <p>Rose, Harriet Florence Loving, N. M.
1 LS-2815 Regent st Bkly 7821W</p> <p>Rose, Joseph Holt Pasadena
2 LS PreL-1801 Euclid av Bkly 1615</p> <p>Rose, Lois Emma Sacramento
21 LS-2524 LeConte av Bkly 7066</p> <p>Rosefield, John O. Oakland
1 Com-17 Blair av, P Pied 4203J</p> <p>Rosel, Laura Elizabeth Berkeley
1 Com-2929 Hillegass av Bkly 5124J</p> <p>Rosenberg, Benjamin San Francisco
1 Mec-290 Richland av, S F Msn 3035</p> <p>Rosenberg, Helen Ruth Oakland
2 LS-598 Twenty-third st, O Oakd 4294</p> <p>Rosenberg, Millard Hayward
1 Min-433 Perkins st, O Oakd 8610</p> <p>Rosenberg, Morris Ellis San Francisco
3 Chem-290 Richland av, S F Msn 3035</p> <p>Rosenblatt, Albert Heller San Francisco
1 Com-2336 College av Bkly 2431</p> <p>Rosendahl, Edith Helen Fresno
(1) 3 LS-2338 Cedar st Bkly 4088W</p> <p>Rosendahl, Van Winfield Sacramento
1 CE-2522 Ridge rd Bkly 5950</p> <p>Rosenquist, Viola Santa Cruz
4 LS-2511 Durant av Bkly 1762W</p> <p>Rosenthal, Edwin Hoffman East Las Vegas, N. M.
3 LS PreL-2001 Allston way Bkly 6710</p> <p>Ross, Catherine Macdonald Pasadena
2 LS-2515 LeConte av Bkly 4561</p> | <p>Ross, Charles Blake San Diego
2(1) 2 LS PreA-2174 University av
Bkly 3067J</p> <p>Ross, Edwin Berkeley
3 LS PreL-1846A University av
Bkly 6097W</p> <p>Ross, Esther Prescott, Ariz.
12 LS-2542 Durant av Bkly 1364</p> <p>Ross, Grace Elizabeth Fortuna
4 LS-1827 Addison st Bkly 9044J</p> <p>Ross, Ida Edna Alameda
1 LS-1355 Regent st, A Ala 1909</p> <p>Ross, Irvin William Alameda
2 CE-1355 Regent st, A Ala 1909</p> <p>Ross, John Rae Riverside
1(1) 2 LS PreL-2735 Haste st</p> <p>Ross, John Samuel C. Berkeley
2 Mec-1827 Addison st Bkly 9044J</p> <p>Ross, Mary Elizabeth Los Angeles
2 LS-2708 Forest av Bkly 3700</p> <p>Rosser, Fred Fresno
3 LS PreL-2332 College av Bkly 1134</p> <p>Rosser, Winifred Marie Los Angeles
11 LS-2538 Channing way</p> <p>Rossi, Pietro Carlo San Francisco
23 Chem-2775 Fillmore st, S F West 677</p> <p>Rossiter, Harold Ernest Pasadena
2 Agr-2521 Channing way Bkly 9306</p> <p>Rosslow, Alwin Fowler San Francisco
21 Com-350 Pierce st, S F Park 2791</p> <p>Rossmann, Dorothy Dell Portland, Ore.
3 LS-2335 Warring st Bkly 6744</p> <p>Rosson, John Burnett Hanford
1 LS PreM-2620 Bancroft way
Bkly 8870</p> <p>Rossov, Freda Martha Berkeley
3 LS-2228A McKinley av Bkly 784</p> <p>Rotchy, Marcel Edward Antioch
1 Mec-2220 Milvia st Bkly 3632W</p> <p>Rotermund, Maynard A. Berkeley
2 Mec-2309 Haste st Bkly 3398J</p> <p>Rotherberger, Don V. Brawley
22s LS-2001 Allston way</p> <p>Rothermel, Frederick Charles San Francisco
11s LS-1378 Masonic av, S F Park 2766</p> <p>Rothschild, James Jay San Francisco
4 Com-2243 College av Bkly 1139J</p> <p>Rottman, William Henry Colorado Springs, Colo.
1 Com-1628 Walnut st Bkly 7369J</p> <p>Rounds, Lucille National City
3 Com-221 Linda av, O Pied 3610J</p> <p>Rountree, Gracella Tonopah, Nev.
4 LS-2547 Piedmont av Bkly 3967J</p> <p>Rountree, Walter Sage Berkeley
2 LS PreL-2547½ Piedmont av
Bkly 3967J</p> <p>Rourke, Helen Hancock, Mich.
1 LS-1805 Shattuck av</p> <p>Rourke, Veronica Alice Berkeley
1 LS-1805 Shattuck av</p> |
|---|--|

- Rouse, Eugene Comegys Oakland
 (1) 4 LS-954 Keeler av Bkly 9580W
- Rouff, Myron M. Milwaukee, Wis.
¹(1) 3 Com-2500 Bancroft way Bkly 1848
- Rowan, Mary Isabelle Detroit, Mich.
 1s LS-2634 College av Bkly 1632J
- Rowe, Alberta Elizabeth San Jose
 4 LS-2400 Bancroft way Bkly 2589J
- Rowe, Andrew Carl Edgewood
 4 LS-2910 Regent st Bkly 2190
- Rowe, Claude L. Fresno
 4 LS and 2 Juris-2522 Ridge rd Bkly 5950
- Rowe, Dorothy Ione Berkeley
 3 Com-2736 Webster st Bkly 3259
- Rowe, Marian Elinor Watsonville
 1 LS-2627 Hearst av Bkly 3229
- Rowe, Richard Grant Cleveland, O.
 (1) 2 CE-2401 Durant av Bkly 6504
- Rowell, Cora Winifred Fresno
 2 LS-Berkeley Inn Bkly 6370
- Rowell, Edane Frances Berkeley
 1 LS-1611 Euclid av Bkly 6719W
- Rowell, Edwin Eugene Oakland
²1s CE-2134 Oxford st Bkly 409
- Rowell, John Hale Pacific Grove
²1 Agr-2214 Union st Bkly 2483
- Rowell, Leslie Eugene Spokane, Wn.
 3 Com-2240 Telegraph av Bkly 1249
- Rowley, Robert Ellsworth Glendale
¹(1) 3 Mec-2131 Derby st Bkly 3605W
- Rubenstein, Cecelia Los Angeles
 (1) 3 LS-2245 Hearst av Bkly 8176W
- Rubin, Joseph S. San Francisco
 (1) 2 LS PreM-1770 Broadway, O Lksd 4306
- Rubinfire, Louis Los Angeles
²2 LS-1626 Francisco st
- Rubinstein, Boris Nikolaievsk, Siberia
 1 Agr-2222 Bancroft way Bkly 6475
- Ruble, Margaret Ellen Sacramento
 1 LS-2400 Piedmont av Bkly 5224
- Rubury, Cecelia Berkeley
 3 LS-Cor. Post and Jones sts, S F Frkn 6620
- Ruby, Catherine Eva Berkeley
¹1 LS-2719 Regent st Bkly 5395W
- Ruby, Phillip Petaluma
²2 Agr-2436A Telegraph av Bkly 6286
- Ruby, Scott Roebuck Berkeley
 3 Mec-2719 Regent st Bkly 5395W
- Rucker, George McDaniel Hollywood
 2 Com-2001 Allston way Bkly 6710
- Rucker, Maxwell Trice Oakland
 1 Mec-2531 Twelfth av, O Mer 2315
- Rucker, Virginia Standiford Berkeley
¹1 LS-1909 Vine st Bkly 7720J
- Rudawsky, Australia Bernice Berkeley
²2 LS-1608 Walnut st
- Rudd, Jean Outhbert Los Angeles
 1s LS-2535 Channing way Bkly 6201W
- Rudd, Victoria Alburta Berkeley
²(1) 4 LS-2035 Carlton st
- Ruddick, Leva Ukiah
 2 LS-2330 College av Bkly 1803
- Rudolph, Harvey James Lompoc
 1 Com-2550 Haste st Bkly 945W
- Ruel, Valerie Elizabeth San Francisco
²1s LS-Letterman General Hospital, S F West 7180
- Rugh, Charles V. Berkeley
 4 LS PreM-2325 Blake st Bkly 8076
- Rugh, Dwight D. Berkeley
 4 LS-2701 Hearst av Bkly 2421
- Rugh, Walter Alvin Chico
 1 LS PreM-Hawthorne and Webster sts, O Pied 110
- Ruhlman, Dallas Newell Petaluma
 2 Com-2717 Haste st Bkly 586
- *Ruiz, Leopoldo Teodosio Manilla, P. I.
⁴4 LS PreM-2700 Bancroft way Bkly 8570
- Rule, John S. Oakland
 1 Mec-3433 Telegraph av, O Pied 2755J
- Runckel, Louise May Berkeley
 2 LS-2312 Rose ter Bkly 3986
- Runnells, Florence Amelia Berkeley
²4 LS-807 San Mateo rd Bkly 2126W
- Runser, James A. Escondido
 1 Com-2619 Dwight way Bkly 1507W
- Runyon, Fred Graham Pasadena
 1 Com-2715 Haste st Bkly 78
- Ruschhaupt, Adolph Christoph Fresno
⁴4 LS-2345 College av Bkly 62
- Rush, Orlof E. Visalia
 4 Mec-2407 Dwight way Bkly 9025W
- Rushmer, Lawrence Hill Ogden, Utah
 (1) 2 Chem-2628 Durant av Bkly 4772
- Rusk, Daniel Oswald Ferndale
 1 Mec-2137 Berkeley way Bkly 112W
- Russell, Clifford Arthur San Francisco
¹1s Mec-819 Mason st, S F Psp 1402
- Russell, DeWitt L. San Francisco
 1 LS PreL-2333 Channing way Bkly 862
- Russell, Foster Douglas Alameda
 2 Agr-2410 Tyler st Bkly 6399W
- *Russell, Harry Glaser Molvane, Kans.
⁴4 LS-2404 Fulton st
- Russell, Inez Anne Santa Rosa
¹(1) 2 LS-5474 Boyd av, O Pied 6887W
- Russell, Lelia Mildred Hayward
 1 LS-2739 Bancroft way Bkly 204
- Russell, Lyle Daile Capay
 2 Mec-2216 Channing way Bkly 8646J
- Russell, Mary Frances Stafford, Kan.
²4 LS-2436 Channing way Bkly 6433W
- Russell, William Edmund Berkeley
²1 Com-3000 Ellis st Bkly 5871
- Russett, Jessie Theresa Santa Rosa
 4 LS-2236 Durant av Bkly 7965

Rust, Virginia Lee	Salt Lake City, Utah	Sackett, May	Winters
2 LS-2417 LeConte av	Bkly 5650	1 LS-2735 Haste st	Bkly 8613
Rustig, Annie	Reedley	Sadowsky, Philip Shragge	Alberta, Canada
1 LS-2324 Dwight way	Bkly 9277M	1 LS PreM-2430 Channing way	
Rustigian, Lee Francain	Fresno		Bkly 5957J
1 LS-1628 Walnut st	Bkly 7369J	Sadwin, Tessie S.	San Francisco
Rutherford, Dwight Mundell	Colton	2 LS-2318½ Bancroft way	Bkly 4074W
3 Agr-University Farm, Davis		Saeltzer, Dorothea E.	Redding
Rutherford, James Tyrrell	Truckee	3 LS-1715 LeRoy av	Bkly 2351
3 LS PreL-1640 Euclid av	Bkly 7057	Safarjian, Nuvart	Kingsburg
Rutherford, Jesse Monroe	Santa Barbara	2 LS-1538 Milvia st	Bkly 5141J
(1) 3 Agr-University Farm, Davis		Saffle, Clifford Algernon	Spokane, Wn.
Rutherford, John Tipton	Truckee	2 Com-2305 Bancroft way	Bkly 7461
2 Min-1036 Oxford st	Bkly 5116J	Sahati, Nicholas Michael	Oakland
Rutherford, Nelson	Santa Barbara	1 LS PreM-894 Twentieth st, O	
(1) 2 Mec-2635 College av	Bkly 8878W	St. Clair, Arthur Priest	Berkeley
Rutherford, Ruth Guild	Calistoga	3 Chem-1124 The Alameda	Bkly 2977W
2 LS-2417 LeConte av	Bkly 5650	St. John, Marion Esther	Patterson
Rutledge, Eric Andrew	San Francisco	2 LS-2035 Channing way	Bkly 2515
3s Mec-2345 College av	Bkly 62	St. John, Walter O.	Berkeley
Rutledge, John Luddy	Tuolumne	2 Com-2611 Haste st	Bkly 3460W
1 Com-2001 Allston way	Bkly 6710	St. Sure, Joseph Paul	Alameda
Rutledge, Ralph W.	Colusa	3 LS and 1 Juris-1209 Lafayette st, A	
4 LS-2601 Durant av	Bkly 23		Ala 326
Ruttan, Francis Milton	Fullerton	Sakai, Arthur	Gilroy
21 LS-1612 Harmon av	Pied 4127W	3 LS-1739 Euclid av	Bkly 6441
Rutter, Dorian	Oakland	Sala, Ramon Roqueta	Barcelona, Spain
3 Com-361 Alcatraz av, O	Pied 1834W	21 Agr-44A Page st, S F	Mrkt 2393
Ruyle, Edna	Granite City, Ill.	Salberg, Kaare	Trandhjen, Norway
1 LS-1910 Henry st		1(1) 4 CE-50 Liberty st, S F	Msn 4179
Ruyle, Ralph Richmond	Pasadena	Salesbury, Beatrice	San Francisco
2 Min-1802 Bonita av		21 LS-Letterman General Hospital, S F	
Ryan, Allan Barrick	San Francisco		West 7180
1 Com-2248 Telegraph av	Bkly 9011	Salis, Melchior A.	Bakersfield
Ryan, Cassell Stockton	Berkeley	2 Agr-2214 Dana st	Bkly 1160
4 LS-2636 Dwight way	Bkly 491W	Salmina, Regina Catherine	St. Helena
Ryan, Clarence Jay	Berkeley	3 LS-2330 College av	Bkly 1803
4 LS-2451 Ashby av		Salsbury, Ralph Thomas	Ashland, Ore.
Ryan, Helen Eustelle	Hollywood	4 Min-2507 Channing way	Bkly 3359W
2 LS-2523 Ridge rd	Bkly 8841J	Salsman, Victor Harold	San Francisco
Ryan, Isabelle Stockton	Berkeley	3 Com-2539 Durant av	Bkly 2234
2 LS-2636 Dwight way	Bkly 491W	Saltzman, Joseph	San Francisco
Ryan, Lenore M.	Salina, Kans.	21 LS-743 Ninth av, S F	Pac 7137
4 LS-2523 Dwight way	Bkly 1027J	Sammi, John Cogswell	San Francisco
Ryan, Marie Elise	Hollywood	3 Agr-2902 Wheeler st	Bkly 5160J
2 LS-2523 Ridge rd	Bkly 8841J	Samper, Alfonso	Columbia, S. A.
Ryan, Rupert Russell	Oakland	1 Com-2214 Dana st	Bkly 1347
2 LS PreL-231 Athol av, O	Mer 880	Samper, Santiago	Colombia, S. A.
Ryan, Sophie Florence	Portland, Ore.	3 Agr-University Farm, Davis	
2 LS-2717 Benvenue av	Bkly 6859W	Sams, Alice Miller	Berkeley
Ryder, Charles Coiner	Santa Barbara	12 LS-2429 Stuart st	Bkly 1219J
3 Agr-University Farm, Davis		Sams, Mary Jane	Olympia, Wn.
Ryder, Loren Lincoln	Pasadena	1 LS-2525 Regent st	Bkly 3893W
2 LS-2421 LeConte av	Bkly 3510	Samuel, Harold William	San Francisco
Ryder, Ruby Adelaide	Pasadena	3 LS-2617 Durant av	Bkly 822
3 LS-1632 Spruce st	Bkly 764	Samuels, Charles D.	Riverside
Rykoff, Bessie	Los Angeles	4 Chem-2520 Durant av	Bkly 1675
2 LS-2627 Hearst av	Bkly 4009	Samuelsen, Reuben Crossley	Fresno
Sackett, Hanford Bear	Winters	2 LS-2416 Durant av	
1 Mec-2701 Hearst av	Bkly 2421	Sanborn, Margherita P.	Pasadena
		2 LS-2714 Ridge rd	Bkly 9093

- Sanborn, William Lynn Lemoore
¹² Com-2616 Virginia st Bkly 6716
- Sanchez, Mariano Llosa Lima, Peru
²¹ Mec-2226 Durant av Bkly 5691
- Sand, Helen K. San Francisco
 4 LS-801 Scott st, S F Flmr 569
- Sandelin, Lempie Maria Ukiah
 1 LS-2330 College av Bkly 1803
- Sander, Alice Mae Anaconda, Mont.
² LS-2123 Channing way
- Sandercock, Edith Berkeley
 3 LS-2130 Derby st Bkly 3652
- Sanders, Hazel Dunahoo Gridley
 1 LS PreM-1227 Euclid av
- Sanders, Jewell Gaskill Sherman, Texas
¹(1) 2 LS PreM-2331 Bancroft way
- Sanderson, Clara Wilson Berkeley
 2 LS-1441 Bonita av Bkly 5016W
- Sanderson, Edith Oakland
 4 LS-562 Hobart st, O Oakd 5790
- Sanderson, Elizabeth Lay Berkeley
 2 Com-2709 Durant av Bkly 3060
- Sanderson, Evelyn Hyde Berkeley
 4 LS-2714 Regent st Bkly 8738W
- *Sanderson, Gorham Dehy Berkeley
¹⁴ LS-1441 Bonita av Bkly 5016W
- Sandhu, Randhir Singh Punjab, India
²¹ LS PreM-1731 Allston way Bkly 3803J
- Sandifer, Arthur Lewis McCloud
 2 Chem-2223 Union st Bkly 5634W
- Sandino, Modesto U. Nicaragua
²¹ LS-628 Twelfth st, O
- Sandner, Hubert William Berkeley
 4 Min-2314 Haste st Bkly 4026
- Sanford, Donald Crescent City
 2 LS PreL-2107 University av
- Sanford, Henry Grady San Francisco
 2 LS PreL-1940 Hyde st, S F Pspt 1234
- Sangster, Muriel Forbes San Francisco
 (1) 2 LS-1959 Eddy st, S F West 8106
- Sanguinetti, Marie Henrietta Bakersfield
 3 LS-2125 Hearst av Bkly 3531W
- Sannomiya, Miya Oakland
¹² LS PreM-762 Sixteenth st, O
- Santa Ana, Agapito Comepina Rizal, P. I.
¹¹ LS-2310 Durant av
- Santos, Abel Paulino Oakland
^{12s} Mec-2218 Vine st Bkly 6054
- Sargent, James Hoadley San Francisco
 1 Min-2300 Van Ness av, S F Frkn 369
- Sartoris, Christine Marie Oakland
 2 LS-3124 Grove st, O Pied 6805W
- Satterlee, Lester Ulysses, Jr. Los Angeles
¹³ Com-2317 Durant av Bkly 982J
- Satterwhite, John Santa Monica
¹³ Agr-2702 Virginia st Bkly 3616
- Sattui, Attilio Cuesta Peru, S. A.
 3 Agr-University Farm, Davis
- Saturnino, Juan D. Lawag, P. I.
 4 LS-2223 Atherton st Bkly 6680
- Satwalekar, Sitaram Damover Bombay, India
²(1) 3 Chem-2026 Center st Bkly 2796
- Satz, Victor M. Vladivostock, Russia
 3 Com-2222 Bancroft way Bkly 6475
- Saul, Willis De Pere, Wis.
²(1) 3 Agr-2501 Russell st Bkly 4072J
- Saunders, Clara Ann San Francisco
 1s LS-Hotel Plaza, S F Sutr 7200
- Saunders, Douglass Hugh Sierra Madre
 4 Agr-University Farm, Davis
- Saunders, Kenneth Matthew Sierra Madre
 3 LS PreA-2701 Hearst av Bkly 2421
- Saunders, Reginald Floyer Los Angeles
 4 LS-2416 Allston way Bkly 1141
- Savage, Fay Los Angeles
 (1) 4 LS-1621 Scenic av Bkly 5102
- Savage, Philip Lee Livermore
 3 Mec-2412 S Atherton st Bkly 4147J
- Savannah, Emily Dorothy San Francisco
 2 LS-1856 Franklin st, S F Pspt 3263
- Sawrie, Mark Alvin Selma
^{21s} Com-18 Morrill apts Bkly 1719W
- Sawyer, Emma Nichols Riverside
¹² Com-1817 Alice st, O Oakd 1627
- Sawyer, Gordon Hayward, Jr. Monrovia
 4 LS-2328 Haste st Bkly 5047
- Sawyer, Isabel Tucson, Ariz.
 1 LS-2747 Bancroft way Bkly 1227
- Sawyer, Kent Alexander Monrovia
 2 LS-2328 Haste st Bkly 5047
- Saxby, Donald Santa Barbara
 (1) 2 Com-2625 Hearst av Bkly 9535
- Sayles, Anita Stockton
 1 LS-2614 Dana st Bkly 8982J
- Saylor, Helen Louise Berkeley
 4 LS-1031 Oxford st Bkly 9115W
- Saylor, Jeanne Dorothy Des Moines, Iowa
 1 Com-1521 Scenic av Bkly 7049J
- Saylor, Robert McBride Berkeley
 3 Com-1031 Oxford st Bkly 9115W
- Scampini, Angelo Joseph San Francisco
 3 LS and 1 Juris-2215 Fulton st Bkly 155J
- Scanlan, Martha Theresa Pasadena
 4 LS and 1 Med-Trehaven apts Bkly 4481W
- Scanlon, Hugh Foster Oakland
²¹ LS PreL-315 Euclid av, O Oakd 5092
- Scantlin, Venning Lingle Medford, Ore.
¹³ LS-2317 Durant av Bkly 6270
- Scarfe, Stanley Wells Nevada City
 1 Mec-400 Pierce st, S F
- Schabarum, Frank Adolph Los Angeles
²¹ LS-Bancroft Hotel Bkly 9227
- Schaeffer, Ammon Daniel Springfield, Mo.
 (1) 2 Com-1640 Euclid av
- Schafer, Henry Fred Oakland
²(1) 2 LS-2301 Bancroft way
- Schafer, Ward Conneau Modesto
 4 LS-2251 College av Bkly 9107

- Schaffer, John G. Ocean Park
4 Com-2210 Atherton st Bkly 4698
- Schaffer, Walter W. San Francisco
14 LS-2717 Hearst av Bkly 5770
- Schahrer, Anna Magdalene Phoenix, Ariz.
1 LS-2832 Cherry st Bkly 1829J
- Schallig, Willein H. Java, D. E. I.
3 LS-2530 Hilgard av Bkly 5869J
- Schapiro, Zara Marie San Francisco
12 LS-2520 Durant av Bkly 1675
- Scharff, Arline Wilma Piedmont
4 LS-2119 Addison st Bkly 5398W
- Schary, Harry Alexander Oakland
4 LS PreA-2523 Ridge rd Bkly 8482W
- Schattenburg, Otto Lee Turlock
4 LS and 1 Med-2421 LeConte av Bkly 3500
- Schauer, Mildred E. Santa Barbara
13 LS-1837 Arch st Bkly 1765
- Schausten, August Joseph Crockett
2 Agr-2217 Fulton st Bkly 3810
- Scheffer, Joseph Godfrey Nevada City
2 Mec-2247 Bancroft way Bkly 3873
- Schelkunoff, Vadim Peter Irkutsk, Siberia
21 Mec-2536 Bancroft way
- Schell, Margaret Wood Applegate, Ore.
2(1) 3 LS-1116 Glen av
- Schell, Marion Ruth Berkeley
4 LS-2723 Durant av Bkly 9531
- Schen, Leland Willis Los Angeles
(1) 2 Com-2307 Hearst av
- Schendel, Leona Sophia Turlock
4 LS-2316 Fulton st Bkly 7073W
- Schendel, Wilma Henrietta Turlock
4 LS-2316 Fulton st Bkly 7073W
- Scherer, Lester Great Berkeley
2(1) 3 LS-1521 Josephine st
- Schiff, Max Fuechsl Silver City, N. M.
1 Min-1630 LeRoy av Bkly 5869W
- Schiller, A. Arthur San Francisco
1 LS PreL-731 Eleventh av, S F Pac 5194
- Schiller, Carl Milford Berkeley
3 Agr-2717 Hillegass av Bkly 3734J
- Schiller, Carl William Fort Morgan, Colo.
2 Mec-2630 Channing way Bkly 2761W
- Schiller, Elbert Ivan Berkeley
3 Agr-University Farm, Davis
- Schilling, Alice May Berkeley
4 LS-2628½ Benvenue av
- Schilling, Gloria Frances Berkeley
1 LS-2628½ Benvenue av
- Schilling, Hugh Edward Berkeley
3 Com-2316 LeConte av Bkly 1409
- Schirmer, Howard August Oakland
2 CE-1444 Fourteenth st, O Oakd 7674
- Schlafke, Mabel Hannah San Francisco
21 LS-Letterman General Hospital, S F West 7180
- Schlanker, Fannie San Francisco
1s LS-1755 Larkin st, S F Frkn 7556
- Schlesinger, Henriette G. Berkeley
4 LS-2715 Channing way Bkly 6694J
- Schloss, Owen Tuttle Berkeley
12 LS-3209 Claremont av Bkly 3876
- Schmeltz, Victor Clarence Escondido
3 Agr-2600 Ridge rd Bkly 4710
- Schmidt, Eugene Arthur Berkeley
1 Mec-1133 Arch st
- Schmidt, Gertrude Ann Oakland
12 LS-2114 Webster st, O Oakd 3904
- Schmitt, Dorothea Louise Los Gatos
1 LS-2125 Hearst av Bkly 3135W
- Schmitt, Elise Hermina San Francisco
11 LS-312 Twenty-fifth av, S F Pac 4613
- Schmitt, Osborne Beaton Sacramento
11 LS-2332 College av Bkly 1134
- Schmittou, Maurice Brumfield Porterville
2 Agr-2405 Telegraph av Bkly 365
- Schmulian, Allan I. San Francisco
2 Com-3125 College av Pied 8637R
- Schneider, Elsie Lincoln, Nebr.
(1) 2 LS-2231 Channing way Bkly 8231J
- Schneider, Margarita Josephine Los Angeles
12 LS-2709 Channing way Bkly 8528
- Schneider, Merle Elizabeth Sacramento
1 LS-5456 Shafter av, O Pied 6772J
- Schoen, Evelyn Henriette Hilo, T. H.
3 LS-2714 Ridge rd Bkly 9093
- Schoenbackler, Alice Fay Sacramento
1 LS-2627 Hearst av Bkly 4009
- Schoeni, Helen Irene Medford, Ore.
1 LS-2630 College av Bkly 467J
- Schofield, Allison Edmond San Francisco
14 LS and 1 Juris-2701 Hearst av Bkly 2421
- Schofield, Mary Gwendolyn Seattle, Wn.
1(1) 2 LS-2736 Derby st Bkly 3665
- Schoningh, Paula Berkeley
13 LS-549 Haddon rd, O Mer 1213
- Schooler, Idah Jeanette Genesee, Idaho
(1) 2 LS-2218 Vine st Bkly 6054
- Schott, Victor Martin Alameda
1s LS-2315 Eagle av, A Ala 2805
- Schrader, Jeannette Loretta Richmond
1 LS-2627 Hearst av Bkly 4009
- Schraubstadter, Erna Pauline San Francisco
1 LS-2781 Regent st Bkly 2075
- Schreiber, Madelaine Santa Monica
4 LS-2304 Telegraph av Bkly 3428
- Schreiber, Margaret Santa Monica
1 LS-Berkshire apts Bkly 3428
- Schroeder, Harold Elmer Berkeley
1 Agr-Hotel Morse Bkly 8300
- Schroeder, Marguerite Anna San Francisco
4 LS-3632 Twentieth st, S F Mrkt 8794
- *Schroeter, Elizabeth Arline Reedley
14 LS-2011 Bancroft way Bkly 3808W
- Schubert, Raymond Henry San Francisco
1 LS-2016 Mission st, S F Mrkt 7825

- Schuessler, Helen Gertrude Oakland
 *1 LS-5678 Ocean View dr, O
- Schuknecht, Randolph Bennett Fresno
 *1 Agr-2731 Alcatraz av Pied 1866
- Schultz, Frank Cameron Salt Lake City, Utah
 3 Chem-2502 Bancroft way Bkly 1848
- Schultz, Freeman Clifford Merced
 3 LS PreL-2248 Telegraph av Bkly 9011
- Schultze, Helen May Red Bluff
 2 LS-2632 Haste st Bkly 1033W
- Schulze, Harold B. Perkins
 1 Chem-2117 Center st Bkly 3078
- Schulze, Johanna Agnes Berkeley
 2 LS PreM-1731 Carlton st
- Schulze, Paul T. Berkeley
 1 Mec-1731 Carlton st
- Schulze, Raymond Putney Elk Grove
 4 Mec-2248 Telegraph av Bkly 9011
- Schumacher, Allen Edward San Francisco
 *1 Com-334 Frederick st, S F Park 3833
- Schumacher, Alma Helen Hanford
 1 LS-Treehaven apts Bkly 8498J
- Schutt, Eugenie Berkeley
 *1 LS-2327 Stuart st Bkly 2828W
- Schutt, Florence Arlene Lindsay
 3 LS-2429 Haste st Bkly 1194J
- Schutz, Helene Emeth Elsinore
 2 LS PreM-2214 Atherton st Bkly 9368J
- Schutz, Mary Bryant Kansas City, Mo.
 *1 LS-2722 Benvenue av Bkly 121
- Schuur, Werner A. San Diego
 *2 LS-2731 Channing way Bkly 7280
- Schuyler, Oleta Lompoc
 2 LS-2524 Dwight way Bkly 3789J
- Schwarck, Jesse Henry Rockwell City, Iowa
 (1) 2 Com-2614 Dwight way Bkly 5988
- Schwartz, Charlotte Venice
 *1 LS-2401 Hilgard av Bkly 3694J
- Schwartz, Eva Doris San Francisco
 1 LS-62 Turk st, S F Pspt 660
- Schwartz, Josephine Lilia San Francisco
 *1 LS-2417 LeConte av Bkly 5650
- Schwartz, Louis E. Denver, Colo.
 *1 Com-2500 College av Bkly 5688
- Schweizer, Florence Catherine La Crosse, Wis.
 (1) 2 LS-2500 Bancroft way Bkly 1848
- Schwennicke, Otto Albin San Francisco
 4 Mec-3333 Sacramento st, S F West 6641
- Schwerin, Lillian Dee San Francisco
 1 LS-2406 Telegraph av
- Schwimly, Leslie Carr Lodi
 3 LS-3872 West st, O Pied 7469J
- Schwoerer, John Lester Sacramento
 1 LS-2400 Durant av Bkly 7954
- Schwoerer, Louis Warder Sacramento
 1 Com-2400 Durant av Bkly 7954
- Slater, Kenneth Cameron Upper Burmah, India
 4 Min-2116 Durant av
- Scofield, Alberta Burbridge Los Angeles
 *1 LS-1535 Euclid av Bkly 285W
- Scoggins, George Franklin Colusa
 1 LS PreL-2412 Piedmont av Bkly 5098
- Scotford, Jean Annettje Sebastopol
 1 LS-President's House Bkly 614
- Scott, Donald McCurdy Sebastopol
 1 LS-2330 Haste st Bkly 4339
- Scott, Edna Viola Riverside
 (1) 3 Com-2214 Ellsworth st Bkly 3149W
- Scott, Franklin Trewick Sacramento
 1 Agr-2711 Ashby av
- Scott, Fred Leroy Lodi
 *1 LS PreM-1920 University av
- Scott, George, Jr. Mesa, Ariz.
 3 Mec-2527 Ridge rd Bkly 6107
- Scott, Gordon Nickelsen Berkeley
 2 Chem-2535 Channing way Bkly 6201W
- Scott, Helen May San Diego
 1s LS-2254 Fulton st
- Scott, Izora M. Berryville, Ark.
 *1 LS-2646 Bancroft way
- Scott, Jeremiah Ronald San Rafael
 1 LS PreM-2529 Channing way Bkly 3125
- Scott, Jessie Naismith Berkeley
 1 LS-2213 Atherton st Bkly 4612W
- Scott, John McConnell Los Angeles
 4 LS and 1 Juris-1815 Highland pl Bkly 1682
- Scott, Joseph Francis Lindsay
 4 LS-2229 Chapel st
- Scott, L. Aileen Oakland
 *2 Chem-694 Thirty-seventh st, O
- Scott, Lester Worden Ukiah
 4 LS-2424 Channing way Bkly 734W
- Scott, Madeleine St. Louis, Mo.
 1 LS-5671 Genoa st, O Pied 1837
- Scott, Matthew Henry Victoria, B. C.
 3s Chem-2616 Virginia st Bkly 6716
- Scott, Ralph Winfield San Francisco
 4 Min-2316 Bowditch st Bkly 8524
- Scott, Wesley Edgerton Lodi
 3 LS PreM-1920A University av Bkly 7586
- Scovel, Ralph Edwin San Francisco
 *1 LS-158 Jordan av, S F Pac 355
- Scritsmier, Lester J. Long Beach
 3 Com-2527 Ridge rd Bkly 6107
- Scudamore, Thomasine Lurline Lakeport
 2 LS-2415 Bowditch st Bkly 6656
- Seudder, Marion E. Santa Ana
 2 LS-2520 Durant av Bkly 1675
- Scully, T. Cecile Oakland
 1 LS-6605 Dana st, O Pied 6412
- Seabury, Carleton Thomas Berkeley
 1 Agr-1430 Hopkins st Bkly 8735

Seabury, Carol M. 3 LS-1430 Hopkins st	Berkeley Bkly 8735	Seminario, Manuel Barrera 1 Mec-2239 Blake st	Lima, Peru Bkly 3184W
Seale, Anne Louise 3 LS-953 Indian Rock av	Whittier Bkly 8323W	Sengler, Vivian Consula 1 LS-1933 Grove st	Berkeley Bkly 8581W
Seale, Irene 1(1) 2 LS-2636 Channing way	Dallas, Texas	Serex, John Frederic 4 LS-1820 Central av, A	Alameda Ala 1089W
Searby, Alice Elizabeth 13 LS-2514 Buena Vista way	Berkeley Bkly 8555J	Serr, Eugene Frank, Jr. 3 Agr-University Farm, Davis	San Bernardino
Searby, Sylvia Isabelle 1 LS-2514 Buena Vista way	Berkeley Bkly 8555J	Serr, Kathryn Elizabeth (1) 3 LS-2627 Hearst av	Los Angeles Bkly 3229
Sears, Alson Whittier 1 Mec-2214 Union st	Cristobal, O. Z. Bkly 2483	Service, Elwin Hubert 2 LS-2418 Dana st	Ceres Bkly 4545
Sears, Grace Evangeline 2 LS-2032 Kittredge st	Stockton Bkly 6830J	Serviss, George Edward 3 Com-2609 LeConte av	San Gabriel Bkly 3836W
Sears, Isabel Gertrude 21 LS-2032 Kittredge st	Berkeley Bkly 6880J	Seanon, Porter 3 LS-1815 Highland pl	San Francisco Bkly 1862
Seaton, Donald Lathrop 4 Agr-2607 Hearst av	Santa Rosa Bkly 5913	Settlemier, Marion 1 LS-2723 Durant av	Pasadena Bkly 9531
Seaver, Gertrude 1 LS-2647 Piedmont av	Berkeley Bkly 206W	Settlemier, Weston H. 3 LS PreL-2832 College av	Pasadena Bkly 1134
Seawell, John Frederick 2 Com-5819 Genoa st, O	Oakland Pied 6777	Settlemyre, Charles L. 12 Com-Hotel Morse	Porterville Bkly 8300
Sedgwick, Virgil DeMott 2 LS PreM-926 Arlington av	Long Beach Bkly 6117J	Sevier, Ernest 4 LS PreM-2620 Bancroft way	Eureka Bkly 8870
Seely, John Franklin 4 Com-2601 Channing way	Berkeley Bkly 5904	Sevier, Kenneth D. 3 LS PreL-2325 Dana st	Eureka Bkly 3160W
Seely, Ruth Anne 1 LS-1524 Arch st	Pasadena Bkly 1421	Sexton, John Kenneth 2 Agr-2970 Piedmont av	Sacramento Bkly 978J
Seely, Theodore Anderson 21 Min-1542 Arch st	Berkeley Bkly 1421	Seymour, Elliot W. 1 CE-2529 Hearst av	Mill Valley Bkly 40
Seffel, Elma Florence 1 LS-1626 Spruce st	El Paso, Texas Bkly 5665J	Seymour, Frances Winfred (1) 2 LS-2915 Benvenue av	Valparaiso Bkly 8612J
Seffens, Charles Dodge 2 Chem-2 The Uplands	Fortuna Bkly 1918	Seymour, Kent Osborn 1 CE-2529 Hearst av	Mill Valley Bkly 40
Seibert, Gertrude Lucille 3 LS-2749 Dwight way	Hollywood Bkly 6444	Shadle, Charles L. 1 LS PreL-2416 Durant av	Montpelier, Ind. Bkly 7954
Seid, Helen C. 21 LS-762 Sacramento st, S F	San Francisco S F China 549	Shafer, Donald Charles 4 LS PreM-2427 Dana st	El Centro Bkly 1437W
Seidl, Martha 1 LS-3252 Prentiss st, O	Oakland	Shafer, Helen Aloha 1 LS-1621 Scenic av	Brentwood Bkly 5102
Sein, Herbert Marriage 3 LS-Stiles Hall	Los Angeles Bkly 481	Shafer, Mary 2 LS-6615 Dana st, O	Selma Pied 6589W
Seiz, Albert Weeks 1 Com-2530 Chilton way	El Centro Bkly 4203	Shaffer, Harold Richard 1 Com-1608A Shattuck av	Merced
Selby, Milton Lloyd 1 LS PreL-3103 Telegraph av	Rivera Bkly 9243J	Shaffer, Reva G. 2 LS-2735 Haste st	Woodland Bkly 8613
Sellars, Gladys Alvaletta 2 LS-1630 Eighth av, O	Oakland	Shaghoian, Aghavni Avedis 4 LS and 1 Med-2401 Ellsworth st	Van, Armenia
Selle, Claire Holley 1(1) 4 LS-2820 Bancroft way	Fillmore Bkly 4676	Shaler, John Truly 21 Mec-1400 Sanchez st, S F	San Francisco Msn 4302
Selleck, Eloise 2 LS-2547 Dwight way	Berkeley Bkly 6432J	Shanks, Colin Doan 1 Chem-511 Nevin av, R	Richmond Rchd 1109
Selling, Henrietta 1 LS-2333 Cedar st	San Francisco Bkly 4088W	Shanley, Florence B. 2(1) 3 LS-1525 Oak st, O	Seattle, Wn. Lksd 1618
Sellner, Vera Rosalind 1(1) 2 Com-2600 Durant av	Quincy, Ill. Bkly 7473	Shape, Elizabeth Powell 1s LS-1809 Euclid av	Vancouver, B. C.
Selvin, Herman Frank 1 LS PreL-2928 Grove st	Tooele, Utah	Shapero, Abraham 2(1) 3 Chem-2415 Durant av	South Pasadena
Selwood, Gladys Victoria 21 LS-1387 Fifth av, S F	San Francisco Snst 588	Shapero, Samuel Maurice 4 LS-1517 Spruce st	San Francisco Bkly 9470W

Sharland, Arthur Edward	Bakersfield	Shear, Dorothy	Oakland
3 Mec-2529 Hearst av	Bkly 40	1 LS-1106 First av, O	Mer 2446
Sharp, Hubert	El Paso, Texas	Shearer, Edwin Morrill	San Francisco
3 Mec-2624 Dwight way	Bkly 2090	1 LS PreM-1360 Haight st, S F	Mrkt 8221
Sharp, James Benjamin	Richmond	Shearer, Edyna	Ukiah
2 Com-2334 Durant av	Bkly 3485	3 LS-2530 Dwight way	Bkly 3912J
*Sharp, Paul Winning	Fort Jones	Sheets, Edward Leaver	Salt Lake City, Utah
¹ 4 LS PreM-1640 Euclid av	Bkly 7057	¹ 1s Com-2318 Telegraph av	Bkly 5964
Sharp, Thelma Corrine	Chico	Sheets, Ruth Virginia	Modesto
1 LS-2627 Hearst av	Bkly 3229	¹ 1 LS-2307 Piedmont av	Bkly 718
*Sharp, Thomas William Scott	San Francisco	Sheldon, Florence	Berkeley
¹ 4 LS-2215 Stuart st		2 LS-2709 Channing way	Bkly 8528
Sharpless, Leonard Monroe	Santa Ana	Sheldon, Hervey R.	Perris
(1) 3 Agr-2436 Durant av	Bkly 6653W	¹ 4 LS PreM-2421 LeConte av	Bkly 3500
*Sharpless, Peter Edgar	Whittier	Shell, John Samuel	Colton
¹ 4 Agr-2547 Channing way	Bkly 4638	4 Chem-2421 LeConte av	Bkly 3500
Sharps, Leo J.	Orland	Shellenberger, G. Halmer	Los Angeles
3 LS PreA-2421 Virginia st	Bkly 1171J	4 Com-1730 La Loma av	Bkly 8716
Sharpsteen, David Collier	Alameda	Shelly, Joseph John	Bishop
1 Agr-1707 Encinal av, A	Ala 1135W	1 Mec-Hotel Morse	
Shatto, David Leverne	Sebastopol	Shelveland, Jennie Constance	San Francisco
1 Chem-2411 Cedar st	Bkly 2407J	² 1 LS-Letterman General Hospital, S F	West 7180
Shatto, Marjorie Elizabeth	Sebastopol	Shenon, Fred Paul	Salmon, Idaho
3 LS-2241 College av	Bkly 1139W	¹ 3 LS-2627 Ridge rd	Bkly 2541
Shattuck, Edward Stevens, Jr.	Los Angeles	Shenon, Philip John	Salmon, Idaho
2 CE-2601 Durant av	Bkly 23	3 Min-1660 LeRoy av	Bkly 2991
Shattuck, Kathryn Ann	Berkeley	Shepard, Lawrence E.	Compton
1 LS-2960 Benvenue av	Bkly 4130W	² 2 Mec-2508 Haste st	Bkly 767
*Shattuck, Lillian Edna	Los Angeles	Shepherd, Esther	Whittier
¹ 4 LS-2735 Haste st	Bkly 7614	3 LS-2530 Ridge rd	Bkly 7084
Shattuck, Ruth	Alameda	Shepherd, George Dewey	Oakland
¹ 1 LS-1725 Euclid av	Bkly 4348	1 Com-2118 Twenty-third av, O	Frvl 1436
Shaver, Marco	Shadyside, Ohio	Shepherd, Glenn Allen	Tulare
² 2 Mec-1733 Walnut st	Bkly 4276J	¹ 4 Com-2634 Bancroft way	Bkly 5942
Shaver, Margaret Woodard	Van Buren, Ark.	Shepherd, William Reginald	Oakland
3 LS-2435 Dwight way	Bkly 773	1 Mec-2929 Nicol av, O	
Shaw, Barbara Herrick	Rio Vista	Sheridan, M. Kathleen	Oakland
1 LS-2535 Etna st	Bkly 1787J	2 LS-2314 Mitchell st, O	
Shaw, Joe	Oakland	Sheridan, Madeline Margaret	Auburn
1 CE-3770 Telegraph av, O		3 LS-2749 Dwight way	Bkly 6444
Shaw, Richard Hamlin	Oakland	Sheridan, Mary Brigid	Oakland
¹ 1 LS-3434 Harper ct, O	Frvl 1540J	3 LS-2314 Mitchell st, O	
Shaw, Ruth Luese	North Powder, Ore.	Sheridan, Roberta Louise	Oakland
¹ 1 LS-1511 Marin av		3 LS-311 Hanover av, O	Mer 3207
Shaw, Virginia Aimee	Oakland	Sherlock, May Ruth	Concord
2 LS-3434 Harper ct, O	Frvl 1540J	1 Com-Concord	Concord 71J
Shaw, William Junkam	Berkeley	Sherman, Charlotte Esther	Los Angeles
¹ 1 Mec-2324 Piedmont av	Bkly 4014J	(1) 3 LS-2334 Bowditch st	Bkly 8080
Shawhan, Dorothy	San Gabriel	Sherman, Doris Ora	Orcutt
(1) 4 LS-2525 Piedmont av	Bkly 3679J	4 LS-2519 Hillegass av	Bkly 477
Shay, Willis David	Fullerton	Sherman, Penoyer Lawton	Piedmont
1 LS PreM-2312 $\frac{1}{2}$ Telegraph av		2 Agr-1909 Oakland av, P	Pied 3024J
	Bkly 5895	Sherwin, Marvin B.	Bishop
Shea, Edmund Hill	Portland, Ore.	2 LS PreL-2417 Bancroft way	Bkly 1053
3 LS-2610 Durant av	Bkly 7804	Sherwood, Bertha Marie	Santa Barbara
Shea, John Dinwiddie	Oakland	1 LS-2542 Durant av	
2 LS-2428 College av			
Shean, Russell Burke	San Francisco		
1 Com-1714 Larkin st, S F	Frkn 7354		

- Sherwood, Clyde Charles Corning
2 LS PreL-5871 Birch ct, O Pied 4588W
- Sherwood, Emilia Joyaux San Francisco
1 LS-2520 Cedar st Bkly 4897W
- Sherwood, Mary Josephine Salt Lake City, Utah
²(1) 4 LS-2515 LeConte av Bkly 4561
- Shetler, Mary Louise Holdrege, Nebr.
1 LS-2532 Benvenue av Bkly 1593W
- Shewe, Hazel Clare San Diego
(1) 2 Com-2627 Hearst av Bkly 4009
- Shickle, Howard William Los Angeles
3 LS PreL-2336 College av Bkly 2431
- Shields, Adolph James Anderson
2 Com-2634 Bancroft way Bkly 5942
- Shields, Annie DeVere Berkeley
3s LS-2838 Derby st Bkly 8282J
- Shields, Gladys Lena Goldfield, Nev.
(1) 3 LS-2428 Channing way Bkly 6408
- Shields Lelia Margaret Berkeley
¹1 LS-3000 Dana st Bkly 1212
- Shields, Mary Eletha Oakland
(1) 2 LS-4120 Gilbert st, O Pied 2008
- Shier, Flora Belle Scotia
1 LS-2531 Channing way Bkly 7068W
- Shier, Katherine Courtney Scotia
1 LS-2633 LeConte av Bkly 2302
- Shiffler, William H. Selma
2 Chem-2435 Haste st Bkly 1980
- Shima, Ryohei New Westminster, Canada
2 LS-1739 Euclid av Bkly 6441
- Shimmin, Mildred Inez Paso Robles
3 LS-2520 Virginia st Bkly 7247
- Shimp, Philip Adley Redondo Beach
¹1 Com-2432 Ellsworth st Bkly 6708W
- Shinoda, Kiyoshi Martinez
2 Mec-1739 Euclid av Bkly 6441
- Shipley, Helen Virginia Long Beach
¹(1) 2 LS-Dana Hall Bkly 4377W
- Shipley, William Henry Cloverdale
1 Agr-2509 Regent st Bkly 7528W
- Shively, Alan Arnold Fargo, N. D.
(1) 4 Com-2617 Durant av Bkly 822
- Shively, Douglas Santa Paula
4 LS-2232 Haste st Bkly 149W
- Shiwota, Keiji Hilo, T. H.
1 Com-1739 Euclid av Bkly 6441
- Shliff, P. Boreas Sacramento
3 LS-1620 Oxford st Bkly 2988J
- Shoemaker, Ethabel Oakland
2 LS-1051 Forty-fifth av, O Frvl 1502W
- Shoemaker, Helen Marie Riverside
²2 LS-2721 Channing way Bkly 808
- Shone, Daisy Claire San Francisco
1 LS PreL-45 Hillway av, S F Snat 3756
- Shoninger, Dorothy Viola Chicago, Ill.
(1) 3 LS-2425 College av Bkly 1165
- Shore, Martha Hollister
3 LS-2735 Haste st Bkly 8613
- Shore, Rose I. Los Angeles
²1s LS-2536 College av Bkly 8375W
- Shorten, Marian Elizabeth San Francisco
2 LS-2032 Kittredge st Bkly 6830J
- Shotwell, Emily Beatrice Hermiston, Ore.
¹(1) 2 LS-2408 S Atherton st
- Showers, Ted Barton Folsom
1 CE-1625 Grove st Bkly 5074
- Shriber, W. Earl Berkeley
²1 Mec-2211 Bancroft way
- Shulsen, Lulie Daphne Wendell, Idaho
1 LS-2537 Regent st Bkly 6624
- Shulsen, Violet Lennie Wendell, Idaho
1 LS-2537 Regent st Bkly 6624
- Shultis, Arthur Davis
3 Agr-Box 293, Davis
- Shumate, Frederick Ortman San Francisco
2 LS PreM-2717 Hearst av Bkly 5770
- Sibbet, Annamay Los Angeles
3 LS-Hotel Whitecotton Bkly 7300
- Sibbet, Laurabelle Los Angeles
²2 LS-Hotel Whitecotton Bkly 7300
- Sibley, Thomas Granville Visalia
³3 Com-2501 Ridge rd Bkly 1335
- Siddell, Sanford Sidney San Francisco
2 LS PreM-2426 Bancroft way Bkly 7396J
- Sideris, Christos Plutarch San Francisco
3 Agr-1300 Eddy st, S F West 4304
- Siems, Charley John Buena Park
1 LS PreL-2536 Bancroft way Bkly 3954J
- Siems, Harry William Buena Park
3 LS-2536 Bancroft way Bkly 3954J
- Sievert, Freda Claudine San Francisco
1 LS-711 Capp st, S F Msn 7893
- Sievert, Guilio Ellsworth Alhambra
3 Min-2134 Oxford st Bkly 409
- Sigrist, Edna Earle Rivera
(1) 3 LS-2520 Durant av Bkly 1675
- Sikes, Mary Jane Pomona
²1 LS-1408 Henry st
- Sikor, Emil Vallejo
1 Com-2226 Chapel st
- Siler, James Granville Berkeley
¹1 CE-2312 Channing way Bkly 6041W
- Siler, Mary Bohart San Diego
3 LS-2627 Hearst av Bkly 4009
- Silk, Margaret Ann Forestville
1 LS-2532 Benvenue av Bkly 1593W
- Silke, Mabel Dye Redlands
3 LS-2320 Bancroft way Bkly 4676
- Silva, Theresa Irene Walnut Grove
1 LS-2511 Channing way Bkly 7404J
- Silver, Joseph Albert Hartford, Conn.
(1) 3 LS-2214 Union st Bkly 2483
- Silver, Philip Los Angeles
2 LS PreL-2436A Telegraph av
- Silver, Ruby Los Angeles
¹(1) 2 LS-2430 Durant av Bkly 136W
- Silverman, Solomon San Francisco
2 LS PreL-2212 Bancroft way

- Silverstin, Gladys Gertrude Oakland
2 LS-1546 Page st, S F Park 4183
- Sylvius, Paul Thompson Los Angeles
3 LS PreA-2933 Russell st Bkly 1748
- Simi, Hendrick Edwin Reedley
4 LS-2333 College av Bkly 1722
- Simmons, Edwin James San Francisco
1 Com-2519 Ridge rd Bkly 1072
- Simmons, James Abraham Richmond
1 Mec-600 Ripley av, R Rchd 622W
- Simon, Clara Phildius Salt Lake City, Utah
2 LS-1719 Euclid av Bkly 4340
- Simon, Harold Sidney San Francisco
21 Com-2406 Bancroft way Bkly 2341
- Simonds, Mildred Harriet Berkeley
3 Com-2723 Forest av Bkly 2031J
- Simonis, Martin Caruthers
2 Agr-2336 College av Bkly 2431
- *Simons, Franklin Joseph Alhambra
14 LS-2601 Channing way Bkly 5904
- Simonton, Margaret Locke Wendell, Idaho
1(1) 3 LS-5456 Lawton av, O
- Simpson, Barbara Jean Berkeley
1 LS-2946 Avalon av Bkly 17
- Simpson, Clifford Hall Salt Lake City, Utah
(1) 3 LS-2717 Hearst av Bkly 5770
- Simpson, Edward C. Los Angeles
3 LS-Head of Ridge rd Bkly 438W
- Simpson, Elsie May Los Angeles
1(1) 3 LS-2333 Cedar st Bkly 4088W
- Simpson, Eugene Hassett San Francisco
2 CE-29 Park av, Mill Valley M V 427
- Simpson, Gladys Virginia Berkeley
(1) 2 LS-2408 S Atherton st Bkly 9128W
- Simpson, Harley Robert Corning
(1) 3 Agr-2026 Woolsey st
- Simpson, Ida Aleen Berkeley
13 LS-2226 Parker st Bkly 1938W
- Simpson, James Richmond San Francisco
4 Min-2610 Durant av Bkly 7804
- Simpson, John Raymond Oakland
13s LS-2610 Durant av Bkly 7804
- Simpson, Lesley Byrd Los Angeles
4 LS-Head of Ridge rd Bkly 438W
- Simpson, Ray Venti Orland
11 LS PreM-2807 Geary st, S F
- Simpson, Ruth Bartley Oakland
1 LS-124 Kempton av, O Oakd 5095
- Simpson, Stewart San Francisco
21 Min-363 Missouri st, S F Msn 3314
- Sims, James Garland Oakland
(1) 2 Com-1729 Shattuck av Bkly 4860J
- Sinclair, Archie Dewar Eureka
2 LS PreM-2333 College av Bkly 1722
- Sinclair, Jack Moncrief Berkeley
1 LS PreL-2248 Blake st
- Sinclair, Miriam Elinor Honolulu, T. H.
1 LS-2520 Durant av Bkly 1675
- Singh, Bhag Punjab, India
21 Mec-1731 Allston way Bkly 3803J
- Singh, Lal Stockton
4 Agr-1731 Allston way Bkly 3803J
- Singh, Surain S. Punjab, India
1 Mec-1731 Allston way Bkly 3803J
- Singh, Surat Singh Punjab, India
1 Mec-1731 Allston way Bkly 3803J
- Sinnock, Arthur Herbert Berkeley
4 Agr-1600 Arch st Bkly 4093W
- Sipp, George Frederick Berkeley
21 Min-1404 Bonita av Bkly 7770W
- Sirbu, Abraham San Francisco
21 LS PreM-5521 California st, S F Pac 8426
- Sisson, Margaret Oakland
2 LS PreM-1611 Castro st, O Oakd 1260
- Sitzman, Maude Mary Los Angeles
11 LS-2627 Hearst av Bkly 3229
- Sizelove, Frances F. San Jacinto
2 LS-2542 Durant av Bkly 1364
- Skaff, John Elias San Francisco
4 LS and 1 Med-4079 Twenty-fourth st, S F
- Skaggs, Frederick Morgan San Francisco
21 LS PreL-2146 Fifteenth st, S F Mrkt 121
- Skelly, Eileen Alma San Francisco
1 LS-2372 Broadway, S F West 709
- Skinner, James Henry National City
13 Mec-2616 Virginia st Bkly 6716
- Skinner, Ralph Asa La Mesa
4 LS-1884 Alcatraz av Pied 7907J
- Skinner, Walter Stowers, Jr. Fillmore
3 Com-2214 Union st Bkly 2483
- Skow, Alvin Hollister
2 Min-2600 Bancroft way Bkly 1901
- Slack, Gwynne Hampton Berkeley
2 LS-2121 Cedar st
- Slater, Arthur Henry Berkeley
3 Agr-2206 Grove st
- Slater, Francis Clyde Orange
2 Agr-2502 Dana st Bkly 423J
- Slaughter, Agnes Blythe Tulare
(1) 3 LS-2445 Channing way
- Slaughter, Helen Elsie Oakland
4 LS-2032 Shattuck av Bkly 4201
- Slewing, Royce Lester Medford, Ore.
12 LS-2233 Ellsworth st Bkly 295W
- Slinken, Michael Theodore Berkeley
21 Min-2222 Bancroft way Bkly 6475
- Sloan, Florence Ruth San Francisco
21 LS-Letterman General Hospital, S F West 7180
- Sloan, Margaret Russell Oakland
11 LS-1955 Harrison st, O Oakd 4500
- Sloan, Mary Elizabeth Barstow
2 LS-2435 Hilgard av Bkly 6406
- Sloane, Anni Sorrairie San Diego
21s LS-168 Kempton av, O Lksd 4550
- Sloss, John William San Jose
(1) 2 Com-2607 Hearst av Bkly 5913

Slosson, Glaydice Lucile	Monrovia	Smith, Clara Lillian	Willows
2 LS-2500 Durant av	Bkly 8253J	2 LS-2829 Prince st	Bkly 4836J
Smale, John Gerrard	Oakland	Smith, Cyril Eugene	Merced
1 LS-725 Forty-fourth st, O	Pied 1619	3 LS-2437 Telegraph av	Bkly 6186
Small, B. Mae	Los Gatos	Smith, Cyril Owen	Alameda
3 LS-1628 Oxford st		¹ 1 LS-1725 Hearst av	Bkly 2380W
Small, Clare Miller	Tillamook, Ore.	Smith, Deane Kingsley	Petaluma
1 LS-2334 Piedmont av	Bkly 4104	² 2 LS-2637 Hillegass av	Bkly 3665W
Small, Joseph William	Los Gatos	Smith, Donald Albert	Berkeley
¹ (1) 2 LS-2316 Bowditch st	Bkly 1416	1 Chem-1703 Virginia st	Bkly 4594J
Small, Philip Horatio	Los Angeles	Smith, Edith Asta	Fresno
3 Com-2425 Bancroft way		2 LS-2147 Blake st	Bkly 1809W
Smalley, Robert Byron	Oakland	Smith, Ejnar	Fresno
1 LS PreM-2631 Eleventh st, O	Mer 2841	4 Mec-2634 Bancroft way	Bkly 5942
Smallwood, John Marshall	Russellville, Ark.	*Smith, Elizabeth Merion	Los Angeles
(1) 3 LS-2536 Regent st	Bkly 9001J	¹ 4 LS-2709 Channing way	Bkly 8528
Smallwood, Robert Guenther	Oakland	Smith, Elliott Lloyd	Fortuna
2 Com-2226 Forty-second av, O		2 Min-2332 College av	Bkly 1134
	Frwl 722J	Smith, Elmer Corliss	Sacramento
Smallwood, Stanley Claude	Pleasanton	¹ 2 Mec-2308 Dwight way	Bkly 9277R
1 LS PreL-Pleasanton	3J	Smith, Elmer Lewis	Pasadena
Smart, Eben Knight	Grass Valley	(1) 3 Agr-2218 Haste st	Bkly 1497J
4 LS-2647 Durant av	Bkly 102	Smith, Eugene Deming	Berkeley
Smart, Willard Rossiter	San Diego	1 LS-821 San Luis rd	Bkly 7311
4 Mec-2110 Kittredge st	Bkly 2300	Smith, Eula Lee	Berkeley
Smead, Faith Roanna	South Pasadena	(1) 3 LS-2309 Howe st	Bkly 2222J
4 LS-2531 Channing way	Bkly 7068W	Smith, Fenwich	Piedmont
Smeaton, Hugh Weir, Jr.	Ithaca, N. Y.	4 LS-1726 Euclid av	Bkly 6706
¹ (1) 2 Agr-2413 Bancroft way		Smith, Florence Madeline	Van Buren, Ark.
Smith, Adelaide Sarah Ann	Concord	2 LS-2435 Dwight way	Bkly 773
1 LS-Box 301, Concord		Smith, Frances Josephine	Los Angeles
Smith, Alfred	Oakland	1 LS-2642 Bancroft way	Bkly 653
² 2 LS-2416 College av	Bkly 8476J	Smith, Frank Douarin	Blue Lake
Smith, Alfred William	Vallejo	¹ 1 Mec-5401 Belgrade pl, O	Pied 8174J
3 LS-2635 Channing way	Bkly 2606	Smith, Fred Leland	Etna Mills
Smith, Alma Tangier	Berkeley	2 Agr-2525 Piedmont av	Bkly 3679J
3 LS-2326 Virginia st	Bkly 3499J	Smith, Fred Wild	Oakland
Smith, Alyce D.	Sacramento	¹ 3 Mec-60 Monte Vista av, O	
3 LS-2333 Channing way	Bkly 5167W	Smith, George Rufus	Santa Barbara
Smith, Anna Thorsen	Piedmont	1 Mec-2312 College av	Bkly 893W
1 LS-920 Kingston av, P	Pied 8327J	Smith, George William	Alameda
Smith, Arthur H.	Oakland	1 Com-1407 Ninth st, A	Ala 2148W
¹ 1 Agr-1439 Second av, O	Mer 3087	Smith, George W. G.	Courtland
*Smith, Budd Joseph	Grass Valley	1 LS-2345 College av	Bkly 62
¹ 4 LS-1711 Euclid av	Bkly 3378	Smith, Grace May	Berkeley
Smith, Carl Edward	Berkeley	3 LS-Euclid apts	Bkly 9375J
¹ 2s Agr-1603 Oxford st		Smith, Harold Grove	National City
Smith, Carl Wesley	Ogden, Utah	¹ 2 LS-2200 Piedmont av	Bkly 6601
¹ 1 Agr-1602 Walnut st		Smith, Harold Jopson	Sacramento
Smith, Carrie A.	Saticoy	1 Com-2332 College av	Bkly 8834
4 LS-2247 Bancroft way	Bkly 3873	Smith, Harrison Standish	Berkeley
Smith, Charles Francis	Monrovia	² 1 Mec-1512 Grove st	Bkly 4232J
4 Com-2317 Channing way	Bkly 3924W	Smith, Harry Howe	San Francisco
Smith, Charles Sheridan	Berkeley	1 Mec-2609 Hillegass av	Bkly 803J
3 Mec-3512 Park blvd, O	Mer 1887	*Smith, Harvey L.	Stockton
Smith, Charlie Love	Fellows	¹ 4 LS-2321 Haste st	Bkly 5198W
² 2 Agr-2435 Hilgard av	Bkly 6406	Smith, Helen Wells	Reedley
Smith, Charlotte Delia	Petaluma	¹ 3 LS-2522 Hillegass av	Bkly 8339W
4 Agr-2637 Hillegass av		Smith, Herbert Hamilton	Oakland
		¹ 2 LS PreL-376 Sixty-second st, O	

- Smith, Hosmer Elliott San Francisco
2 LS PreM-5417 Lawton av, O Pied 1962
- Smith, James Murray Los Angeles
4 LS-2416 Allston way Bkly 1141
- Smith, Joseph Albert Salt Lake City, Utah
2 LS-2401 Durant av Bkly 6504
- Smith, Julia Estelle Boise, Idaho
(1) 3 LS-1741 Euclid av Bkly 9054J
- Smith, Kathryn Elizabeth Denver, Colo.
12 LS-1041 Shattuck av Bkly 2908
- Smith, Kyle Cramers Chico
1 Com-2626 Durant av Bkly 1289
- Smith, Laurence Ronald Orange
3 Chem-2249 Fulton st Bkly 3583
- Smith, Lester Ralph Corning
3 Mec-265 Dutton av, S L
- Smith, Lillian Ellen San Francisco
1 LS-451 Corbett av, S F Mrkt 8200
- Smith, Lois Bulkley Montclair, N. J.
1s LS-Hotel Whitecotton Bkly 7300
- Smith, Lola Bess El Paso, Texas
3 LS-2511 Channing way Bkly 7404J
- Smith, Louise Betts Honolulu, T. H.
12 LS-2823 Forest av Bkly 3567J
- Smith, Lucy F. Claremont
14 LS-2708 Channing way Bkly 2546J
- Smith, Margaret Mildred Oakland
1 LS-5771 Broadway, O Pied 3658W
- Smith, Margaret Watterson Bishop
(1) 3 LS-2517 Derby st Bkly 9283W
- Smith, Marion Beatrice Lindsay
3 LS PreM-2311 Bowditch st Bkly 7037W
- Smith, Marion Doris Oakland
2 LS-250 Grand av, O Lksd 2178
- Smith, Mildred Clare Oakland
1 LS-4150 Gilbert st, O Pied 2287
- Smith, Millard Oakland
1 Com-690 Brockhurst st, O Pied 6398W
- Smith, Milton Irving Pomona
1 LS PreM-2247 Bancroft way Bkly 8743
- Smith, Mollie Agatha Berkeley
1 LS-2425 Fourth st Bkly 5765W
- Smith, Morton Bailey Berkeley
4 Mec-2327 Prince st Bkly 1916W
- Smith, Naomi Margaret San Francisco
2 LS-387 Fair Oaks st, S F Msn 1233
- Smith, Nellie Miriam El Paso, Texas
4 LS-2511 Channing way Bkly 7404J
- Smith, Olive Fay Twin Falls, Idaho
3 LS-Euclid apts Bkly 9375J
- Smith, Pauline Leighton Oakland
1 LS-843 Eighteenth st, O
- Smith, Reuben William, Jr. Berkeley
3 Agr-2428 Bancroft way Bkly 3034
- Smith, Reva Grace Fortuna
1 LS-2502 Bancroft way Bkly 1848
- Smith, Robert Bowen Berkeley
4 Mec-1726 Euclid av Bkly 6706
- Smith, Ruth Eleanor Oskaloosa, Iowa
4 LS-2627 Hearst av Bkly 4009
- Smith, Safa Irene Berkeley
11 LS-1445 Kaines av Bkly 5454W
- Smith, Sibyl Marion Oakland
1 LS-590 El Dorado av, O Pied 2747
- Smith, Viola Warden Berkeley
11 LS-821 San Luis rd Bkly 7311
- Smith, Vivian Inez Little Rock, Ark.
1 LS-2318 Telegraph av Bkly 5964
- Smith, Ward Binninger Los Angeles
1 Mec-2001 Allston way Bkly 6710
- Smith, William Charles O. Los Angeles
1 Com-2521 Hearst av Bkly 708
- Smith, Winifred Blaurelt Rochester, N. Y.
1(1) 2 LS-Cambridge apts Bkly 1017
- Smithley, Vernon Bernard Sheridan, Ore.
11 Com-2119 McKinley av
- Smoot, Beatrice Oakland
1 LS-2805 Ellsworth st Bkly 6608W
- Smoot, Charles Calvert Oakland
1 Mec-2805 Ellsworth st Bkly 6608W
- Smyth, Alice Mary Oakland
1 LS PreM-688 Fairmont av, O Pied 4052
- Smyth, Lois Waco, Texas
24 LS-2520 Durant av Bkly 1675
- Smyth, Marion H. Waco, Texas
3 Agr-2421 Virginia st Bkly 1171J
- Snead, Henry Christian, Jr. Alameda
1 Mec-1214 Santa Clara av, A Ala 1502
- Snider, Leota Geraldine Bakersfield
(1) 2 LS-2749 Dwight way Bkly 6444
- Snoddy, Emory Sherman El Monte
1 Agr-2605 Durant av Bkly 6981
- Snook, Helen Jean Oakland
3 LS-354 Thirty-fourth st, O Pied 789
- Snook, Muriel Elizabeth Maricopa
3 LS-2723 Durant av Bkly 9531
- Snook, Olive Albertine Des Moines, Iowa
1 LS-6263 Chabot rd, O Pied 1226W
- Snook, Vivian Cleone Healdsburg
4 Com-2400 Piedmont av Bkly 5224
- Snow, Bertram Nathaniel Santa Ana
2(1) 3 LS PreM-1720 LeRoy av
- Snow, John Howland Modesto
2 LS-2248 Telegraph av Bkly 9011
- Snyder, Adelle Meta San Francisco
1 LS-1534 Sutter st, S F West 252
- Snyder, Cecilia Brackett Butte City
1s LS-2307 Hearst av Bkly 6815
- Snyder, David P. Oakland
3 Agr-University Farm, Davis
- Snyder, Eva Isabel Alameda
12 LS-2214 Vine st Bkly 4207W
- Snyder, Henry Runyon Berkeley
2 CE-2713 Forest av Bkly 904
- Snyder, Hope Jeanette Corning
1 LS-2418 College av Bkly 4440
- Snyder, Jacqueline Sophie Oakland
3 LS-670 Oakland av, O Pied 1176W

Snyder, Katherine Louise	Berkeley	Spalding, Sarah Lulu	Los Angeles
4 LS-1341 Milvia st	Bkly 8137J	¹³ LS-2428 Channing way	Bkly 6408
*Snyder, Olof Eugene	Alameda	Spangler, Lurah L.	Los Angeles
¹⁴ Agr-University Farm, Davis		2 LS-2417 LeConte av	Bkly 5650
Snyder, Stanley	Los Angeles	Spangler, Martha Jane	Los Angeles
¹ CE-2251 College av	Bkly 9107	1 LS-2417 LeConte av	Bkly 5650
So, Toshi-hiko	Sacramento	Spare, George Wilson	San Diego
2 Com-1739 Euclid av	Bkly 6441	¹¹ Min-2731 Channing way	Bkly 7280
Soderberg, Ethel Inez	Kerman	Sparks, Herbert Eastman	Denver Colo.
4 LS-930 Inyo st	Bkly 8643J	2s Juris-2037 Hearst av	Bkly 4108
Solari, Attala Victorine	Santa Barbara	Sparks, Lowell F.	Lincoln
4 LS-1700 Euclid av	Bkly 6789	¹² LS PreL-2634 Bancroft way	
Solari, Emmanuel Delbe	Santa Barbara	Spaulding, Howard Wallace	Oakland
4 LS-2614 Dwight way	Bkly 5988	3 LS-4191 Opal st, O	Pied 3135
Soleim, John Bernard	Richmond	Spaulding, Leland John	San Francisco
1 Com-1900 University av	Bkly 1533	¹¹ Com-2425 LeConte av	Bkly 4334
Somers, Burbank Hooper	San Francisco	Spaulding, Lucy Larcom	Pasadena
1 Com-2529 Hearst av	Bkly 40	4 LS-2736 Haste st	Bkly 8680
Somers, Helen Roberta	Berkeley	Speake, Alta Bettie	Fresno
1 LS-1615 Bonita av	Bkly 3411J	¹¹ LS-2624 Virginia st	Bkly 3663
Somerset, Hope	Berkeley	Spease, John F.	San Diego
(1) 3 LS-3100 Lewiston av	Bkly 4996W	3 Mec-2507 Channing way	Bkly 3359W
Sommer, Armand	Denver, Colo.	Speer, Mary Catherine	Berkeley
4 LS-2630 Bancroft way	Bkly 4488J	²³ LS-1127 Shattuck av	Bkly 246W
Sommer, Hazel Matilde	Alameda	Speers, Grace Agnes	San Francisco
2 LS-1557 Sherman st, A	Ala 2689W	(1) 4 LS-4440 Howe st, O	Pied 3157J
Somner, Dorothy Frances	Willits	Speicher, Elizabeth McMillen	Los Angeles
¹² LS-2435 College av		¹⁽¹⁾ 2 LS-2304 Telegraph av	Bkly 3428
Somner, Helen Dorothy	Alameda	Spelley, Edith Eugenia	Berkeley
²⁽¹⁾ 2 LS-2420 College av	Bkly 609J	3 LS-2630 $\frac{1}{2}$ Durant av	Bkly 5137J
Soms, Aline Marion	Oakland	Spence, Jack Lyall	Oakland
²¹ LS-321 E Nineteenth st, O	Mer 1432	2 LS-2731 Channing way	Bkly 7280
Soo, Sherman	Manchuria, China	Spence, Raymond R.	Berkeley
1 Com-2600 Etna st		²¹ LS-2800 Fulton st	
Soo-Hoo, Lincoln	Berkeley	Spence, Wilfred Alan	Oakland
2 Min-2114 Channing way		^{12s} LS-2175 Forty-second av, O	
Sooy, Joseph Wilfred	Alameda	Spencer, John Heber	Camarillo
2s LS PreM-2345 College av	Bkly 62	¹¹ CE-2332 Haste st	Bkly 8750W
Sorem, Evelyn Ruth	Modesto	Sperling, Sam	San Francisco
3 LS-2500 Bancroft way	Bkly 1848	2 LS PreM-2226 Telegraph av	
Sorrenti, Sandy Stephen	Madera	Spiegl, Ernest	San Francisco
2 Mec-2211 Ellsworth st	Bkly 5496W	1 LS PreL-2001 Allston way	Bkly 6710
Sorrnick, Ruth Estelle	Berkeley	Spillum, Agnes Georgiana	Butte, Mont.
3 LS-2230 Durant av	Bkly 5987W	2 Com-2721 Channing way	Bkly 808
Soule, Beatrice Frances	Oakland	Spillum, Anna Dorothea	Butte, Mont.
4 LS-469 Van Buren av, O	Lksd 2498	2 Com-2721 Channing way	Bkly 808
Soule, Esther Turner	Los Angeles	Spindt, Lester James	Pasadena
4 LS-2441 Haste st	Bkly 7256W	4 LS-1711 Euclid av	Bkly 3378
Southwick, Juna Ruth	Los Angeles	Spink, Leland Kenneth	Fredonia, Kans.
¹² LS-2627 Hearst av	Bkly 3229	¹⁽¹⁾ 3 Mec-1931 Dwight way	Bkly 3928J
Souza, Soares Affonso Brochado	Boulder, Colo.	Spinks, Doris Elizabeth	Santa Barbara
²⁽¹⁾ 3 Mec-2023 Delaware st		(1) 2 LS-1417A Arch st	Bkly 1717J
Sovulewski, Lawrence Gabriel	Yosemite	Spirz, Gustave	San Francisco
¹² CE-2248 Telegraph av	Bkly 9011	¹³ CE-56 Langton st, S F	Mrkt 9456
Sowerby, William Curtis	Milton	Spivock, Abraham	San Francisco
2 Min-2214 Union st	Bkly 2843	4 LS and 1 Juris-2240 Telegraph av	
Soyster, Hale Bryan	Pomona		Bkly 1249
3 LS-2713 Haste st	Bkly 78	Spivock, Charles	San Francisco
Spaite, Bert Renshaw	Oakland	1 Com-2240 Telegraph av	Bkly 1249
¹³ LS PreM-5265 Locksley av, O		Spivock, Nathan	San Francisco
		4 Com-2411 Durant av	Bkly 3071

- Spohn, Clay Edgar San Francisco
13 LS-2316 Bowditch st Bkly 1416
- Spozio, Evangeline Adams San Francisco
(1) 2 LS-2527 Etna st Bkly 6501W
- Sprague, Dorothy Rose Pasadena
(1) 4 LS-2509 College av Bkly 7344J
- Spring, Jane Osgood Yerington, Nev.
2 Com-2311 Bancroft way Bkly 214
- Springborg, Dorothea Fresno
1 LS-1715 LeRoy av Bkly 2351
- Springborg, Kathryn Fresno
3 LS-1715 LeRoy av Bkly 2351
- Springer, Albert Marion Piedmont
21 Agr-2082 Oak av, P Pied 1698
- Springer, James Wilson Pasadena
2 LS PreL-2221 Union st Bkly 5630J
- Sprong, David Henry Des Moines, Iowa
21 LS-Faculty Club Bkly 2855
- Sprott, Albert Bryan San Diego
4 LS-2345 College av Bkly 62
- Sproul, Kathryn San Francisco
21 LS-691 Post st, S F Pspt 2401
- Sproule, Francis Robert San Diego
3 Chem-2616 Virginia st Bkly 6716
- Spruance, William Donald Oakland
11 LS-469 Lee st, O Lksd 1592
- Spurr, Mary Pauline Mill Valley
1 LS-2435 Hilgard av Bkly 6406
- Spykman, Nicholaas Johannes Batavia, Java
(1) 4 LS-2318 Telegraph av Bkly 5964
- Squires, Dorothy Grace Orange
4 LS-2523 Dwight way Bkly 1027J
- Squires, Mildred Taylor Berkeley
1 LS PreM-2117 Rose st Bkly 2001W
- Staats, Christine Helen Berkeley
1 LS-64 The Uplands Bkly 2735
- Staats, Dorothy Evelyn Berkeley
3 LS-64 The Uplands Bkly 2735
- Stacy, Edgar Allen Piedmont
21 Com-1216 Hillside av, P Pied 6216J
- Stafford, Alberta Frances Los Angeles
1 LS-2923 Wheeler st
- *Stafford, Douglas Daniel Alameda
14 LS PreM-2034 San Antonio av, A
- Stafford, Iva Venus Lincoln
3 LS-2228 Chapel st Bkly 4558
- Stafford, Ross Guthrie Marysville
2 Chem-1730 La Loma av Bkly 8716
- Stahl, Gustave San Francisco
4 LS and 1 Juris-2214 Dana st Bkly 1160
- Stahlke, Laura Wilhelmina Pasadena
1 LS PreM-2628 Humboldt av, O Frvl 2738J
- Staib, Dorothy Florence Oakland
1 LS-1000 Sixty-third st, O
- Staire, Elizabeth Oxnard
2 LS-2318 Telegraph av Bkly 5964
- Stamper, Delmer Marion Stockton
2 LS PreM-1741 Virginia st Bkly 2487J
- Stanbery, Lorene Elsie Grangeville, Idaho
3 LS-2228 Chapel st Bkly 4558
- Stanford, Everett Russell South Pasadena
3 Agr-2029 Durant av Bkly 1225
- Stanford, Lloyd Robinson Fresno
3 LS PreM-2245 College av Bkly 7035W
- Stanislawsky, Henrietta Bonita Oakland
1 LS-3064 Lynde st, O Frvl 1677W
- Stanley, George Elmer Palo Alto
2(1) 3 Agr-2411 Virginia st Bkly 7205W
- Stanley, Isabel Ila Fresno
11 LS-2624 Virginia st Bkly 1548
- Stanley, Marjorie G. Alameda
12 LS-1517 High st, A Ala 2989J
- Stanley, Otha Leonora Finley
2 LS-2816 Prince st Bkly 3714W
- Stannard, Edward Mahlon Berkeley
4 Agr-University Farm, Davis
- Stanton, Louise Frances Reedley
1(1) 3 LS-2624 Virginia st Bkly 3663
- Stanton, Richard Edward Reedley
11 Agr-2317 Haste st Bkly 1966J
- Stanworth, Maude Walker Lynchburg, Va.
21 LS-2208 Hyde st, S F Frkn 7357
- Staples, Clayton Pierce Berkeley
22 Min-2214 Union st Bkly 2483
- Stark, Esther Caroline Berkeley
1 LS-1665 Shattuck av
- Stark, Naomi Amanda Oakland
3 LS-1410 Eighth st, O Oakd 1416
- Starks, Edmund Perrott Fortuna
3 LS and 1 Juris-2035 Hearst av Bkly 6813W
- Starr, Mabel Lillian Oakland
2 LS-1023 Harvard rd, O Lksd 5549
- Starratt, Helen Brett Oakland
2 LS-384 Fairmount av, O Oakd 9040
- Stauber, Anthony W. Oakland
1s Com-3782 Howe st, O Pied 8266W
- Staunton, Maria Gage Los Angeles
22 LS-2714 Ridge rd Bkly 9093
- Staunton, Mary Virginia Lockport, N. Y.
2 LS-2220 Union st Bkly 4496W
- Stead, Charles Robert Beloit, Wis.
1(1) 2 Com-2421 LeConte av Bkly 3500
- Stead, George De Witt Spring Valley
2 Min-2411 Virginia st Bkly 7205W
- Steadman, Donald Edward Oroville
3 Agr-University Farm, Davis
- Stealey, Talton E. San Francisco
3 Com-2731 Channing way Bkly 7280
- Steans, Lionel Humphrey Los Angeles
1 Com-2204 Dwight way Bkly 8856W
- Stearns, William Cooley Berkeley
2 Com-1517 Josephine st Bkly 3733W
- Steck, Leo Varner Colton
4 Chem-2435 Haste st Bkly 1980
- Steding, Martha Katherine Boston, Mass.
2s LS-1834 Delaware st Bkly 8113J
- Steece, Donald W. Sioux City, Iowa
21 LS-392 Sixty-first st, O

- Steed, George Valentine Los Angeles
 4 Agr—University Farm, Davis
- Steel, Earl Gladstone Santa Barbara
 3 LS—2200 Piedmont av Bkly 6601
- Steele, Aileen Maude Auburn
 1 LS—2633 Etna st Bkly 6490
- Steele, Colan Santa Monica
 13 LS PreM—2428 College av Bkly 5831
- Steele, Ralph Roderick Alsea, Ore.
 4 Agr—University Farm, Davis
- Steele, Ruth Eleanor Berkeley
 1 LS—2633 Etna st Bkly 6490
- Stein, Dorothy Ellen Alhambra
 23 LS—2200 Atherton st Bkly 7429
- Stein, Louis Lorenz Berkeley
 1 Chem—1422 Oxford st Bkly 8913J
- Stein, Louise Dorothea Berkeley
 3 LS—1422 Oxford st Bkly 8913J
- Steinegger, Laurence Henry Berkeley
 2 LS PreL—442 Ashbury st, S F
- Steinhart, Edward Payson Santa Clara
 2 Agr—56 Shasta st Bkly 3318W
- Steinkeller, Verna Winetta San Francisco
 12 LS—2314 Haste st Bkly 4026
- Steinmann, Theodore Bernard San Diego
 3 LS PreM—2421 LeConte av Bkly 3500
- Steinnort, Carl Russell Berkeley
 3 Com—2132 Derby st Bkly 2866J
- Stellar, Mary Elizabeth South Pasadena
 (1) 4 LS—Treehaven apts Bkly 8482W
- Stelling, Catherine Louise Gilroy
 3 LS—2429 Channing way Bkly 4648
- Stelling, Charles San Francisco
 3 Com—605 Baker st, S F West 4992
- Stelling, Charles Edward Gilroy
 13 LS—2305 Bancroft way Bkly 7461
- Stelling, Otto C. San Francisco
 2 LS PreL—127 Noe st, S F Mrkt 3701
- Steltzner, Albert G. San Francisco
 2 Mec—766 Sutter st, S F Frkn 7866
- Stem, Bertha Lenora Berkeley
 3 LS—2832 Cherry st Bkly 1829J
- Stephens, Annie Virginia Del Monte
 1 Com PreL—1601 Derby st Bkly 4124J
- Stephens, Bernice Merrill Berkeley
 2 LS PreL—937 Spruce st Bkly 2113J
- Stephens, Elizabeth Sacramento
 21s LS—2314½ Hilgard av Bkly 4033W
- Stephens, Homer Dow Berkeley
 2 Com—1912 Henry st Bkly 9458W
- Stephens, Howard Washington Anaconda, Mont.
 3 LS PreM—2345 College av Bkly 62
- Stephens, Jean Charlotte Oakland
 12 Com—2315 Thirty-fifth av, O
- Stephens, Joseph Harold Sacramento
 4 LS—2620 Bancroft way Bkly 8870
- Stephens, Joseph J. W. San Diego
 1 Mec—2521 Hearst av Bkly 708
- Stephens, Leon Huburt Monrovia
 2 LS—2418 Durant av
- Stephens, Neville Richardson Los Angeles
 21 Agr—Berkeley Inn
- Stephens, Roscoe Franklin Duarte
 3 LS—2418 Durant av
- Stephenson, Evelyn San Pedro
 2 LS—2610 Hillegass av Bkly 669
- Stephenson, John Towle Sacramento
 2 Com—2529 Hearst av Bkly 40
- Stephenson, Robert Lee, Jr. Oakland
 2 LS—2345 College av Bkly 62
- Stern, Charles Alfred Los Angeles
 2 LS—1741 Euclid av Bkly 6514W
- Sternberg, Kathleen Adele Hollywood
 3 LS and 1 Juris—2516 LeConte av
 Bkly 8049J
- Sterner, Mary Lucile Oxnard
 4 LS—2500 Durant av Bkly 8464W
- Sterrett, Harry Milton Hobart, Okla.
 21 Mec—2225 Parker st
- Sterrett, Mary Helen Lindsay
 4 LS—2520 Durant av Bkly 1675
- Stevens, Abigail Berkeley
 4 LS—2650 Parker st Bkly 5094J
- Stevens, Alice Harriet Oakland
 1 LS—378 Belmont av, O Oakd 2978
- Stevens, Chalmers Carlton Long Beach
 2 LS PreL—2336 College av
- Stevens, Frank Fortmann San Francisco
 2 LS PreM—1007 Gough st, S F West 700
- Stevens, George William Santa Barbara
 (1) 2 CE—2241 Glen av Bkly 6914J
- Stevens, Harley Crawford Portland, Ore.
 3 LS PreL—2713 Haste st Bkly 78
- Stevens, Harry Edward Alameda
 3 LS—1504 Verdi st, A Ala 4248J
- Stevens, Helen Maude Oakland
 12 LS—378 Belmont av, O Oakd 2978
- Stevens, Henry Clowes Chicheley Portland, Ore.
 12 Com—1815 Highland pl Bkly 1682
- Stevens, Henry Meldrum Portland, Ore.
 4 LS and 1 Juris—2713 Haste st Bkly 78
- Stevenson, Alice Mary Chino
 1 Com—2546 Chilton way Bkly 691J
- Stevenson, Annie Elizabeth Vacaville
 3 LS PreL—1547 Euclid av Bkly 6681
- Stevenson, Frank Ira Oakland
 2 Min—Broadway apts, O Lksd 2123
- Stevenson, John Lyons Holtville
 2 LS—2605 Durant av
- Stevenson, Leonard Gay San Luis Obispo
 1 Chem—2231 Dana st Bkly 9187W
- *Stevenson, Robert Elmer Lytton
 14 LS—2248 E Twenty-fifth st, O
- Stevick, Guy LeRoy Berkeley
 4 LS and 1 Juris—1616 La Vereda st
 Bkly 8633
- Stevick, Marion Dorothy Berkeley
 3s LS—1616 La Vereda st Bkly 8633
- Stevick, Theron P. Berkeley
 3s LS—1616 La Vereda st Bkly 8633

- Stewart, Andrew Bryan Porterville
2 LS-2070 University av Bkly 5352
- Stewart, Dorothy May Lamanda Park
(1) 3 LS-2725 Channing way Bkly 7950
- Stewart, Eleanor Dolores Sacramento
2 LS-2231 Shattuck av Bkly 2206J
- Stewart, Ellsworth Randal Los Angeles
3 LS-2437 Shattuck av Bkly 9158J
- Stewart, George Gould Red Bluff
11 Agr-903 West st, O
- Stewart, Hazel Tamza Oakland
1 LS-504 E Seventeenth st, O Mer 481
- Stewart, Helen Stockton
1 LS-2595 Buena Vista way Bkly 1086W
- Stewart, Henrietta Bertholeau San Jose
3 LS-2316 Allston way Bkly 7246W
- Stewart, Hugh Ross Santa Monica
12 Min-2428 College av
- Stewart, Karl Maurice San Francisco
21 Min-780 Fourteenth st, S F Park 6954
- Stewart, Margaret Berkeley
3 Com-2710 Woolsey st Bkly 4202J
- Stewart, Marjorie A. Riverside
(1) 3 LS-2416 College av Bkly 8476J
- Stewart, Robert J. G. Brandon, Manitoba, Canada
22 Min-2168 Shattuck av Bkly 4968
- Stewart, Robert John Glenn Winnipeg, Canada
11 Min-2168 Shattuck av
- Stewart, Robert Malcolm San Francisco
2 Chem-2422 Haste st Bkly 5412
- Stewart, Ronald Bowman San Francisco
4 Mec-2610 Durant av Bkly 7804
- Stewart, Ruth Crows Landing
2 LS-2421 Ward st Bkly 5309J
- Stewart, Walter Preston, Jr. Dallas, Texas
(1) 2 Com-1815 Highland pl Bkly 1682
- Stewart, Wilbur Emmett Berkeley
1 LS-2316 Allston way Bkly 7246W
- Stickles, Harriet Beecher Clovis
4 LS-2531 Channing way Bkly 7068W
- Stickney, La Verne Wood Inglewood
4 Min-1711 Euclid av Bkly 3378
- Stickney, William H. San Francisco
14 Com-2316 Bowditch st Bkly 8524
- Stiefel, Henrietta Oakland
1(1) 2 LS-490 Forty-first st, O
- Stiehl, Ralph Phillips Salt Lake City, Utah
4 Com-1809 Euclid av Bkly 1615
- Stile, Walter L. Chico
21 LS PreL-2628 Durant av Bkly 4772
- Stiles, Nellie Lucile McFarland
4 LS-2525 Dwight way Bkly 7693W
- *Still, Glenn Maurice Long Beach
14 LS-2501 Ridge rd Bkly 1335
- Still, Lloyd Wilber Milton, Ore.
4 LS-2304 Telegraph av Bkly 3428
- Stillman, Elinor Howard Berkeley
1 LS-2430 Piedmont av Bkly 495
- Stimpson, Earl Ray Merced
12 Mec-2123 Durant av Bkly 3163
- Stinchfield, John Maxwell Martinez
2 Mec-Elks Club Bkly 1002
- Stine, Dorothy Portland, Ore.
14 LS-2714 Ridge rd Bkly 9093
- Stinnett, John Jay Oklahoma City, Okla.
1 LS-Cross rds and Broadway ter, O
Pied 2306
- Stitt, Claude Mervin Chowchilla
1 Mec-2507 Ellsworth st Bkly 1693W
- Stivers, Warren Rea Berkeley
1s Com-2229 Chapel st Bkly 1642
- Stock, Lloyd Stanley San Francisco
4 LS-2630 Bancroft way Bkly 4488J
- Stocker, Helen Rebecca Honesdale, Pa.
11 LS-2534 Bancroft way Bkly 8325J
- Stocking, Jean Goodell Santa Cruz
3 LS-2220 Union st Bkly 4496W
- Stocking, Louise San Francisco
23 Chem-2624 Virginia st Bkly 3663
- Stockle, Louise Columbus, N. M.
2 LS-2310 Bowditch st Bkly 8325W
- Stockton, Alma Marion Los Banos
(1) 2 Com-3450 Telegraph av, O
Pied 2324W
- Stockton, Clara Roberta Bakersfield
12 LS-2534 Bancroft way Bkly 6659J
- Stockton, Richard Telford Lakeside
11 Mec-2547 Channing way Bkly 4638
- Stockwell, Howard Henry Hollywood
3 Com-2428 College av Bkly 5831
- Stoker, Pearl Josephine Lovelock, Nev.
2 LS-2253 Piedmont av Bkly 5542J
- Stokes, Owen William Modesto
2 Mec-2418 Dana st Bkly 4545
- Stoll, Blanche Clements Berkeley
2s LS-962 Ordway st Bkly 5629W
- Stolz, Violet Louise San Francisco
3 LS-1707 Euclid av Bkly 8079
- Stone, Andrew Lysander, Jr. San Francisco
1 LS-47 Sotelo av, S F Snst 2199
- Stone, Covelle B. Berkeley
2 LS-2362 Woolsey st Bkly 2706J
- Stone, Douglas Dacre Los Angeles
4 LS PreA-1730 La Loma av Bkly 8716
- Stone, Florence Macovia Riverside
(1) 3 LS-1547 Euclid av Bkly 6681
- Stone, Frances Elizabeth Berkeley
1 LS-95 Plaza dr Bkly 4626W
- Stone, Frances Willard Berkeley
3 LS-2500 Durant av Bkly 9004W
- Stone, Helen Aileen Oakland
1 Com-583 Walsworth av, O Pied 846
- Stone, Henry A. San Francisco
11 Chem-2409 Milvia st
- Stone, Irving Los Angeles
1 LS PreL-2432 Ellsworth st Bkly 6708W
- Stone, Philip Marion Berkeley
4 Com-2515 Vine st Bkly 2239W

- Stone, Ridley Draper, Jr. Nashville, Tenn.
2 LS PreL-2122 Hearst av Bkly 1680
- Stone, Robert Malcolm Dillon, Mont.
3 Com-2418 Dana st Bkly 4545
- Stoner, Melicus Leroy Inglewood
4 Agr-2619 Regent st Bkly 8352J
- Stoneroad, Robert S. Portland, Ore.
2 LS-2521 Hearst av Bkly 708
- Storer, Sherman Prentiss Piedmont
2 Com-1640 Euclid av Bkly 7057
- Storm, David Anthony Salinas
1 LS-2601 Durant av Bkly 23
- Storm, Elmer Salinas
21 LS-775 Tenth av, S F Pac 4450
- Storment, Arthur McClellan Pomona
1(1) 2 Com-2625 Hearst av Bkly 9535
- Storment, Frank Lester Eagle Rock
3 Com-2625 Hearst av Bkly 9535
- Storms, Muriel Helen Berkeley
3 LS PreL-1406 Euclid av Bkly 6418W
- Storti, Emiliette Constance San Francisco
1 LS-2829 Octavia st, S F Flmr 2731
- Stoufer, Florence Berkeley
2 LS-2723 Stuart st Bkly 4337W
- Stoufer, Isabel Berkeley
2 LS-2723 Stuart st Bkly 4337W
- Stout, Ellen May Orland
1 LS-1154 Oxford st Bkly 2549J
- Stout, Etna Carol Pasadena
1 LS PreL-2330 College av Bkly 1803
- Stout, Mary Frances Springfield, Mo.
(1) 4 LS-1911 Fruitvale av, O Frvl 688
- Stover, Virginia Berkeley
13 LS-2703 Stuart st Bkly 6082J
- Stow, Herbert Lenwood Berkeley
11 LS PreM-2742 Prince st Bkly 5151
- Stow, Jane Cornell Berkeley
1 LS-17 Plaza dr Bkly 8561
- Stowell, Frances Robson San Francisco
3 LS-2732 Channing way Bkly 7026
- Stoy, A. Monica San Francisco
4 LS-2305 Scott st, S F Flmr 1632
- Strain, Dorothea Great Falls, Mont.
3 LS-Berkeley Inn
- Strain, Gertrude Great Falls, Mont.
21 LS-Claremont Hotel Bkly 9300
- Strain, Mildred B. Berkeley
1 Com-2402 Roosevelt av Bkly 9285J
- Strang, Arthur Wilbur Oroville
12 Mec-1539 Spruce st Bkly 6196
- Strasburger, Harry, Jr. Parsons, Kans.
1 Com-Berkeley Inn
- Stratton, Elenore Berkeley
4 LS-55 Canyon rd Bkly 5354W
- Stratton, James Malcolm Berkeley
1 LS PreM-55 Canyon rd Bkly 5354W
- Stratton, Zalinda Otey Oakland
11 LS-828 Linden st, O Oakd 7163
- Straub, Norine Marie Oakland
1 LS-9423 Walnut st, O Elm 646
- Street, Loretta L. San Francisco
2 LS-1801 Lafayette st, A Ala 3574
- Strickfaden, Charles Grayson Santa Monica
2 Agr-2647 Durant av Bkly 102
- Stridborg, Alfred Benjamin Turlock
4 LS-1926 Berkeley way Bkly 9459J
- Stridde, Candace Marie Berkeley
1 LS-1704 Francisco st
- Stringer, Kenneth Edward Berkeley
1 LS PreM-2203 Atherton st Bkly 9368R
- Stringham, Ella Harriett Santa Cruz
2 LS-2700 Woolsey st Bkly 4420W
- Strong, Bonnie Elmer Fresno
1 LS-2139 Eunice st Bkly 2733W
- Strong, William Duncan Portland, Ore.
2 LS PreL-2522 Ridge rd Bkly 5950
- Stuart, Frances Gail Long Beach
(1) 4 LS-1545A Euclid av Bkly 285J
- Stubblefield, Lolita Birmingham, Ala.
1 LS-2624 Virginia st Bkly 2128W
- Stubbs, Laura Elda Berkeley
21 LS-Dana Hall Bkly 1160
- Stuenkel, Ernest William Lenora, Kans.
(1) 2s CE-2546 Chilton way Bkly 691J
- Stufflebeem, William M. Tulare
2 LS PreM-2634 Bancroft way
Bkly 5942
- Stull, Katherine Chicago, Ill.
1 LS-2627 Hearst av Bkly 3229
- Stulz, Olive Freda Oakland
1 Com-614 Alice st, O Oakd 1286
- Stump, John Conrad Santa Rosa
1 LS-2417 Bancroft way Bkly 1053
- Stump, Vera Santa Rosa
4 LS-2611 Durant av Bkly 4525W
- Sturdevant, Glen Ernest Santa Ana
1s LS-2224 Dana st
- Sturges, Jean Dimon Santa Monica
3 LS and 1 Juris-2314 Hilgard av
Bkly 4033J
- Sturm, William A. Porterville
3 Com-2519 Ridge rd Bkly 1072
- Styles, Donald Larish Hanford
2 Com-2248 Telegraph av Bkly 9011
- Sugarman, Reva Claire San Francisco
3 LS-3639 Seventeenth st, S F
Mrkt 9493
- Suggett, Charles Scott Woodland
1 LS-2333 Channing way
- Suhl, Alvana Marie Pendleton, Ore.
2 LS-2019 Channing way
- Sulhoff, Susie Boyd San Jose
24 LS-2646 Bancroft way Bkly 7355J
- *Sullivan, Blanche Gertrude San Leandro
14 LS-2330 College av Bkly 1803
- Sullivan, Clara Harriette Berkeley
4 Com-1909 Delaware st
- Sullivan, Dorey Ellen San Francisco
1 LS-1326 McAllister st, S F West 4045
- Sullivan, Hazel Henrietta San Leandro
4 LS-2330 College av Bkly 1803

Sullivan, Helen Frances	Oakland	Sutton, Susie	Provo, Utah
2 Agr-5530 College av, O	Pied 8646M	3 LS-1915 University av	Bkly 8309
Sullivan, Irene Margaret	San Francisco	Swan, Consuelo Marya	San Francisco
2 LS-252 Eighth av, S F	Pac 1058	*11 LS-2330 College av	Bkly 1803
Sullivan, James Francis	Seattle, Wn.	*Swan, Florence Lorraine	Oakland
*21 LS-1640 Euclid av	Bkly 7057	*14 LS-2934 West st, O	Oakd 4574
Sullivan, Mamie	San Diego	Swanson, Carl Bertram	Chicago, Ill.
4 LS-2311 Bancroft way	Bkly 214	(1) 2 LS-2020 Berkeley way	
Sullivan, Vernon Roy	Oakland	Swanson, Walter Gains	Denver, Colo.
2 Chem-1514 Chestnut st, O	Lksd 3753	1 LS-1401 LeRoy av	Bkly 72
Sullivan, William Ignatius	San Francisco	Swapp, Addie Little	Kanab, Utah
3 LS and 1 Juris-707 Capp st, S F	Valen 3282	1 LS-2235 Chapel st	Bkly 2928W
Sumek, Dee O.	Los Angeles	Swartfager, Bryce Calvin	Berkeley
*13 LS-2328 Haste st	Bkly 5047	4 LS and 1 Juris-2511 Benvenue av	Bkly 1332W
Sumida, Millard Sojiro	Sacramento	Swartfager, Ivanetta Shaw	Berkeley
1 Com-1739 Euclid av	Bkly 6441	(1) 2 LS-2511 Benvenue av	Bkly 1332W
Summerfield, Irene Marie	San Francisco	Sweeney, Isabelle Veronica	San Francisco
*11 LS-2417 LeConte av	Bkly 5650	1 LS-1652 Haight st, S F	Mrkt 8242
Summers, Helen M.	Woodland	Sweet, Corinne	Oakland
*21 LS-Cambridge apts	Bkly 670W	3 LS-2604 Ninth av, O	
Summers, Ormond Frederick	Oakland	Sweet, Richard Ernest	Orange
2 LS PreL-1105 Thirty-second st, O	Pied 6981	2 Agr-2137 Berkeley way	Bkly 112W
Summers, Vivien Eloise	Oakland	Sweetman, Lloyd Cawthra	Berkeley
1 LS PreA-353 Grand av, O	Lksd 367	3 LS-2823 Benvenue av	Bkly 6026J
Sumski, Barnett	Modesto	Sweigert, Jeanette	San Jose
4 LS and 2 Juris-97 Jordan av, S F	Pac 9024	*12 LS-2633 Etna st	Bkly 6490
Sun, Yun Chan	Homan, China	Swett, Margaret	Martinez
4 LS and 1 Med-2221 Dana st	Bkly 1652W	2 LS-1700 Euclid av	Bkly 6789
*Suppes, Raymond Louis	Los Angeles	Swift, Margaret Beaumont	Martinez
*14 Agr-2501 Ridge rd	Bkly 1335	4' LS-2714 Ridge rd	Bkly 9093
Surryhne, Hubert	Modesto	Swift, Margaret Walker	Pasadena
3 LS-2231 Dana st	Bkly 9187W	*13 LS-1701 Euclid av	
Susaeta, Jesus Elias	Santiago, Chile	Swindell, Leslie Earl	Berkeley
4 Agr-University Farm, Davis		*13 Mec-2317 Blake st	Bkly 9277W
Susana, Andres Denava	Naga, P. I.	Swinford, Katherine Wadsworth	Santa Cruz
1 Com-2836 Derby st	Bkly 9076J	2 LS-2247 Bancroft way	Bkly 3873
Sutherland, Edward Francis	San Francisco	Swinford, Lee Houghton	Santa Cruz
3 CE-672 Second av, S F	Pac 6053	3 LS-1522 LeRoy av	Bkly 3049W
*Sutherland, Helen Earle	San Francisco	Switzer, Frances Pearl	San Francisco
*14 LS PreA-2732 Channing way	Corning	1s LS-2307 earst av	Bkly 6815
Sutherland, Veatrice Lucy	Corning	Switzer, Luin Treat	Berkeley
1 LS-2418 College av	Bkly 4440	2 Com-2921 Forest av	Bkly 3262W
Sutton, Alden	Berkeley	Swoboda, Vera Anna	Arbuckle
*1s Agr-2425 Oregon st	Bkly 2648J	4 LS-2921 Forrest av	Bkly 3262W
Sutton, Ben Bryan	Hanford	Swope, Charles Alfred	Blackfoot, Idaho
3 Agr-University Farm, Davis		1 LS PreL-2717 Haste st	Bkly 586
Sutton, Bernice Ione	San Jose	Swoyer, Lavinia Genevieve	Los Angeles
1 LS-2421 Durant av	Bkly 1503W	1s LS-1609 Scenic av	Bkly 6219W
Sutton, Cornelia	San Francisco	Sydenham, Clark Lamb	Berkeley
1 LS-2542 Sacramento st, S F Flmr 362		2 LS-2647 Channing way	Bkly 3106J
Sutton, John Grant, Jr.	San Francisco	Syder, James Lambrich	Berkeley
2 LS-2251 College av	Bkly 9107	3 Min-1820 Walnut st	Bkly 7316J
Sutton, John Guice	Birmingham, Ala.	Sylva, Alvin Joseph	Sonora
1 CE-2207 Ellsworth st		2 LS-2301 Bancroft way	Bkly 4230T
Sutton, Marion	Berkeley	Sylva, Reuben Anthony	Sonora
4 LS-2425 Oregon st	Bkly 2648J	1 Agr-2301 Bancroft way	
		Sylvester, Anna Chapin	Berkeley
		4 LS-1623 Hearst av	Bkly 3619
		Sylvester, Harold Kenneth	Berkeley
		*12 LS PreL-2412 Piedmont av	Bkly 5098

- Sylvester, Henry Daniel Honcut
2 Agr-3158 College av Pied 26
- Symes, Jack Berkeley
4 LS-3140 Eaton av Pied 4752J
- Symon, Vera Marie Oakland
2 LS-785 Kingston av, O Pied 2149W
- Szoke, Georgette Alameda
3 LS-1550 La Loma av Bkly 7516
- Szukalski, Joseph Peter San Francisco
2 LS PreM-5608 Mission st, S F
Rand 2896
- Tabor, Dorothy Jackson Alameda
1 LS-1700 Euclid av Bkly 6789
- Tabor, Lawrence La Verne Sacramento
2 Min-2627 Ridge rd Bkly 2541
- Taganoff, Leonid J. San Francisco
21 Com-2538 Bancroft way Bkly 8842J
- Taggard, Ernestine Kealoa Honolulu, T. H.
3 LS-2214 Dana st Bkly 5043W
- Taggard, Fannie Delia Porterville
4 Agr-2735 Haste st Bkly 8613
- Taggard, James Norman Berkeley
1 Com-3907 Hillegass av Bkly 2027
- Tait, Dudley San Francisco
2 Com-2620 Bancroft way Bkly 8770
- Tait, Florence Eleanor Corvallis, Ore.
3 LS-2420 Hilgard av Bkly 2018J
- Tajonera, Mariano M. San Francisco
2s LS-2611 Durant av Bkly 4525W
- Takagi, Thomas Tomoki Hilo, T. H.
3 LS-1739 Euclid av Bkly 6441
- Takata, Mary Yoshiko San Francisco
1 LS-224 Clement st, S F Pac 200
- Taketa, Taneo Berkeley
11 LS-2601 College av Bkly 5833
- Takita, Manabu Kobe, Japan
4 LS-1739 Euclid av Bkly 6441
- Talbert, Lillian Elva San Jose
3 LS-2428 Channing way Bkly 6408
- Talbot, Leonard Ayer Santa Rosa
4 Agr-University Farm, Davis
- Taliaferro, Eugene Albert San Francisco
22 Com-Faculty Club Bkly 2855
- Talley, Wesley Andres Vallejo
2 LS PreA-2215 Atherton st Bkly 2744J
- Tallman, Harry Lorain Oakland
1 LS-3774 Broadway, O Pied 4550J
- Talt, John Lloyd Alameda
1 LS-867 Cedar st, A
- Tamagawa, Naoshige San Francisco
3 LS-2428 Dwight way Bkly 2460J
- Tamiesie, Kenneth Leon Portland, Ore.
3 Com-2713 Haste st Bkly 78
- Tan, Tennyson Oakland
3 LS-814 Arlington st, O Pied 7073W
- Tanco, Diosdado Juanillo San Francisco
11 LS PreM-1809 Broadway, S F
- Tang, Nelson Chung Tzu Ann Arbor, Mich.
(1) 4 LS-2618 Durant av Bkly 847W
- Tangney, Florence Exeter
1 LS-1549 LeRoy av Bkly 4675W
- Tappan, Marion Elizabeth Minneapolis, Minn.
1 LS-2214 Atherton st Bkly 9368J
- Tappan, Ruth W. Minneapolis, Minn.
3 Chem-2214 Atherton st Bkly 9368J
- Tapscott, James Frederick Berkeley
1 LS-1721 Madera st Bkly 2691J
- Tarantino, Sebastian Bay Point
1s Com-2519 Ridge rd Bkly 1072
- Tate, Eudora Lennox San Francisco
21 LS-400 Duboce av, S F Mrkt 612
- Tattersall, Kenneth Lysander National City
(1) 3 LS PreM-2340 Piedmont av
Bkly 2214W
- Taussig, Helen Brooke Cambridge, Mass.
4 LS-2243 Piedmont av Bkly 5543W
- Taves, Fritz George Coronado
3 Com-2521 Hearst av Bkly 708
- Taves, Kurt Coronado
21 Com-1120 1/2 Euclid av Bkly 2383W
- Taylor, Albert Eaton San Francisco
1 LS PreM-225 Twenty-sixth av, S F
Pac 3470
- Taylor, Augusta Clara Berkeley
4 LS-2018 Virginia st Bkly 5134
- Taylor, Barbara Marie San Rafael
21 LS-St. Joseph's Academy
- Taylor, Ben Bradley Los Angeles
1s Com-2519 Ridge rd Bkly 1072
- Taylor, Camilla Washburn Cowell
(1) 2 LS-2428 Channing way Bkly 6408
- Taylor, Charles Belden Santa Monica
2 LS-1516 Scenic av Bkly 7049W
- Taylor, Charles Test San Bernardino
22 LS-1711 Euclid av Bkly 3378
- Taylor, Clarence Parker Oakland
2 Mec-2418 Woolsey st Bkly 4120
- Taylor, David Guernsey El Cajon
1 Mec-2001 Allston way Bkly 6710
- Taylor, Doris Livermore
1 LS-2627 Virginia st Bkly 3062
- Taylor, Doris Mildred Nevada City
2 LS-2513 Rose st Bkly 1530J
- Taylor, Earle Wilfred Salem, Ore.
1 Com-542 Belvedere st, S F Park 7338
- Taylor, Fay G. Buffalo, Minn.
2 Com-2501 Ridge rd Bkly 1335
- Taylor, Frank Oakland
1 LS PreL-492 Wickson av, O Lksd 6631
- Taylor, Frank Everette Oakland
3 Mec-5129 Manila av, Q Pied 5500J
- *Taylor, Hazel Santa Rosa
14 LS-2218 Atherton st Bkly 6386W
- Taylor, Herbert Louis San Bernardino
3 Com-1711 Euclid av Bkly 3378
- Taylor, Ileen Coma Berkeley
3 LS-2323 Bowditch st Bkly 1732J
- Taylor, James Anthony San Francisco
4 LS-2927 Broderick st, S F Flmr 2749
- Taylor, John Meister Sacramento
2 Agr-1815 Highland pl Bkly 1682

Taylor, Kenneth Gordon	Piedmont	Tenney, George Clinton	San Jose
2 LS-2610 Durant av	Bkly 7804	¹⁴ Mec-Ardmore apts, O	Oakd 7000
*Taylor, Leo Ellezer	San Jose	Terami, Takashi	Los Angeles
¹⁴ LS and 1 Med-2409 Bowditch st		4 LS-1918 Francisco st	Bkly 1467
Taylor, Margaret Steele	San Diego	Terasawa, Faith Misao	San Francisco
1 LS-2627 Hearst av	Bkly 3229	1 LS-2811 Pine st, S F	Flnr 2120
Taylor, Marshall Bridgewater		Terasawa, Masayoshi	San Francisco
	Kansas City, Mo.	²⁴ Com-2811 Pine st, S F	Flnr 2120
²¹ LS PreM-805 Linden st, O	Oakd 9079	Terrass, John Milford	Los Angeles
Taylor, May Belle	Como, Miss.	3 CE-2428 College av	Bkly 5831
¹ (1) 3 LS-2417 LeConte av	Bkly 5650	Terry, Agnes Lenore	San Francisco
Taylor, Miriam Genevieve	San Francisco	3 LS-2936 Linden av	Bkly 5516
1 LS-123B Carl st, S F		*Terry, Elizabeth Dudley	San Francisco
Taylor, Onilda Alma	Pleasant Hill, Mo.	¹⁴ LS-2723 Durant av	Bkly 9531
²¹ LS-965 Ninth st, R		Terwilliger, Guinevere E.	San Francisco
Taylor, Paul Joseph	Sacramento	2 LS-1137 Bush st, S F	Frkn 2527
²¹ LS-2425 LeConte av	Bkly 4334	Tessmer, Etta Hermine	San Francisco
Taylor, Reese Hale	Los Angeles	²¹ LS-1121 Key av, S F	Msn 7068
(1) 3 Mec-2251 College av	Bkly 9107	Thanhouser, Marian	Milwaukee, Wis.
Taylor, Richard Thurston	Los Angeles	²² LS-Cloyne Court	Bkly 4710
3 LS PreM-2625 Hearst av	Bkly 9535	Thanhouser, Mildred L.	Milwaukee, Wis.
Taylor, Thelma Gale	Downieville	4 LS-Cloyne Court	Bkly 4710
2 LS-2315 Dwight way	Bkly 4026	Thatcher, Leonard G. F.	Redding
Taylor, Trevenen Johns	Oakland	2 LS-2420 Channing way	
2 Chem-2001 Allston way	Bkly 6710	Thaxter, Vivian Blanche	Berkeley
Taylor, Zelda Marie	Nevada City	1 LS-2117 Derby st	Bkly 4345
2 LS-2513 Rose st	Bkly 1530J	Thayer, Charles Kenneth	Battle Creek, Mich.
Tays, George	Berkeley	4 Com-1730 La Loma av	Bkly 8716
¹⁴ Mec-2507 Channing way	Bkly 3359W	Thayer, Frances	Whittier
Taysom, Dorothy Grace	San Francisco	1 LS-2520 Durant av	Bkly 1675
²¹ LS-458 Clipper st, S F		Thayer, Margaret Field	Los Angeles
Tebbe, George Albert	Yreka	(1) 3 LS-2633 Etna st	Bkly 6490
2 LS PreL-2214 Union st	Bkly 2483	Thayer, Norma Marion	San Francisco
Tebbe, Jessie Ellen	Yreka	3 LS-2725 Channing way	Bkly 7950
3 Agr-2214 Union st	Bkly 2483	Thayer, Suzanne	Los Angeles
Techentin, Dorothy	Los Angeles	² (1) 4 LS-2613 Durant av	Bkly 3699
²³ LS-2627 Virginia st	Bkly 3062	Theall, Florence Mildred	Pacheco
Tedford, Grace Minnie	Fresno	3 LS-2037 Virginia st	
4 LS-2437 Shattuck av	Bkly 5221W	Thieben, Joe	San Francisco
Teel, Harold Morrison	Berkeley	²¹ LS-116 Palm av, S F	Pac 1927
²¹ LS PreM-2732 Parker st	Bkly 4821J	Thies, Forrest Elmore	Oakland
Teeter, Dwight Leland	Sacramento	3 Com-2015 Fiftieth av, O	
1 Chem-1539 Spruce st	Bkly 6196	Thom, Katherine	Pasadena
Tegner, Carl E.	Santa Monica	2 LS-2304 Telegraph av	Bkly 3428
4 Agr-University Farm, Davis		Thoman, Candace	Lansing, Mich.
Teisseire, Marie Jeanne	Oakland	(1) 3 LS-2417 LeConte av	Bkly 5650
3 LS-645 Sixty-third st, O		Thomas, Alfred Barnaby	Hughson
Telford, Cynthia Van Deusen	Lompoc	1 LS PreL-2411 Durant av	Bkly 3071
2 LS-2524 Dwight way	Bkly 3789J	Thomas, Alvin Robert	Piedmont
Temple, Mary	Covina	2 Com-2620 Bancroft way	Bkly 8870
(1) 3 LS-2228 Chapel st	Bkly 4558	Thomas, Brown Alton	Los Angeles
Templin, Ethel May	Rupert, Idaho	2 LS-2500 Durant av	Bkly 5404W
1 LS-2247 Bancroft way	Bkly 3873	Thomas, Byron Henry	Oakland
Ten Eyck, Leonard Corby	Hollywood	3 Agr-University Farm, Davis	
2 Com-1815 Highland pl	Bkly 1682	Thomas, Edith Mary	Azusa
Tenk, Pauline Ann	Quincy, Ill.	3 Com-37 Mosswood rd	Bkly 1209W
² (1) 4 LS-2821 Hillegass av	Bkly 8999	Thomas, Eleanor Bernice	Grass Valley
Tennant, Irene	Victoria, B. C.	1 LS-2312 Virginia st	Bkly 3499W
(1) 3 LS-2600 Durant av	Bkly 7473	Thomas, Elisabeth	Fresno
Tenney, Frank Whitney	San Jose	1 LS-2732 Channing way	Bkly 7026
3 LS PreL-2425 LeConte av	Bkly 4334		

Thomas, Everett Clement	Grass Valley	Berkeley
1 Com-2717 Hearst av	Bkly 5770	Bkly 770J
Thomas, Ferlys William	Santa Cruz	Oakland
4 Min-2614 Dwight way	Bkly 5988	
Thomas, Harold E.	Watsonville	
1 Agr-2600 Virginia st	Bkly 1188W	
Thomas, Helen Dana	Salt Lake City, Utah	
1 LS-2405 Fulton st	Bkly 5121W	
Thomas, Helen Julia	Jackson	
4 LS-2525 Durant av	Bkly 8415	
Thomas, Helen Maude	Fresno	
2 LS-2732 Channing way	Bkly 7026	
Thomas, John Oglesby	Portland, Ore.	
1 LS PreM-255 Ridgeway av, O	Pied 5304	
Thomas, Kenneth Earle	Oakland	
1 Com-6699 Telegraph av, O	Pied 3104W	
Thomas, Leatha Elizabeth	Napa	
2 LS-2695 Cedar st	Bkly 538W	
Thomas, Mabel Irene	Pasadena	
1 Com-2216 Dwight way	Bkly 8856J	
Thomas, Mary Elizabeth	San Francisco	
3 LS-2709 Channing way	Bkly 8528	
Thomas, Reva	Ukiah	
1 LS-2409 Bowditch st	Bkly 847J	
Thomas, Robert Lloyd	Fresno	
2 LS-2717 Hearst av	Bkly 5770	
Thomas, Robert Montgomery	Fresno	
4 LS and 1 Juris-2717 Hearst av	Bkly 5770	
Thomas, Samuel Alvin, Jr.	Alpaugh	
13 CE-1814 Hearst av		
Thomas, Violette Louise	Crescent City	
1 LS-2835 Warring st	Bkly 6744	
Thomas, Wayne Bruce	Oakland	
1 Com-422 E Nineteenth st, O		
Thometz, James Anthony	Los Angeles	
4 Min-2008 Shattuck av	Bkly 5135	
Thompson, Arthur Ralph	Orland	
3 LS PreM-2731 Channing way	Bkly 7280	
Thompson, Carroll Wayne	Oakland	
2 Com-3139 Lynde st, O	Frvl 1641	
Thompson, Elizabeth Collins	Redlands	
1(1) 3 LS-1037 Channing way		
Thompson, Evelyn L.	Oakland	
3 LS-1109 Glendora av, O	Mer 1347	
Thompson, Fulton G.	Sanger	
2 Com-2415 Durant av	Bkly 3052	
Thompson, George Waggoner	Hollywood	
1(1) 2 LS-2430 Channing way		
Thompson, Harry Smith	Sacramento	
2 Com-2619 Dwight way	Bkly 1507W	
Thompson, Henry L. V.	Los Angeles	
1 Min-2137 Berkeley way	Bkly 112W	
Thompson, Hollis Ring	Turlock	
(1) 4 LS-1037 Channing way		
Thompson, Idalene May	Fruitvale	
1 LS-3139 Lynde st, F	Frvl 1641	
Thompson, John Henry	Berkeley	
3 Chem-1842 Channing way	Bkly 770J	
Thompson, Lloyd Alexander	Berkeley	
2 Chem-1842 Channing way	Bkly 770J	
Thompson, Louise Alone	Oakland	
2 Com-1125 Bancroft way		
Thompson, Margaret Elsa	Logan, Utah	
1 LS-2301 Durant av	Bkly 37	
Thompson, Marjorie E.	San Diego	
3 LS-2542 Durant av	Bkly 1364	
Thompson, Mary Elizabeth	Berkeley	
1 LS-1959 El Dorado st	Bkly 7911J	
Thompson, Mildred In de Betou	Oakland	
2(1) 4 LS-2620 Benvenue av	Bkly 6013W	
Thompson, Robert A.	Berkeley	
3 CE-2425 LeConte av	Bkly 4334	
Thompson, Robert Paul	San Francisco	
2 Mec-4670 Eighteenth st, S F	Mrkt 8375	
Thompson, Rowene Ruth	Willetts	
13 LS-2330 College av	Bkly 1803	
Thompson, Roy Harold	Hanford	
1 LS-2503 Ellsworth st	Bkly 9277J	
Thompson, Ruth M.	South Pasadena	
4 LS-2721 Channing way	Bkly 808	
Thompson, Samuel Morris	Waynesburg, Pa.	
(1) 4 Agr- University Farm, Davis		
Thompson, Sara A.	Modesto	
2 LS-2721 Haste st	Bkly 8800	
Thompson, William Harry	Berkeley	
2 Com-1221 Oxford st	Bkly 3784J	
Thomson, Donald O.	Ukiah	
2 LS-2409 Bowditch st	Bkly 847J	
Thomson, Everett Clay	Ukiah	
1 LS-2619 Regent st		
Thomson, Helen Finch	Oakland	
1 LS-4117 Howe st, O	Pied 4936W	
Thomson, Isabel Argentine	Sierra City	
1 LS-5939 Shafter av, O	Pied 4045J	
Thomson, Louise Hopewell	Modesto	
3 LS-2511 Durant av	Bkly 1762W	
Thorley, Elizabeth Hilda	Berkeley	
1 LS-2073 Allston way	Bkly 776	
Thorn, Marjorie Virginia	San Francisco	
2 LS-165 Twenty-seventh av, S F		
Thornburgh, Hubert Robert	Berkeley	
24 Min-1601 Martin av		
Thorne, William Edgar	Pacific Grove	
13 Com-24 Morrill apts	Bkly 5143W	
Thornton, Eileen Frances	Piedmont	
3 LS-327 Highland av, P	Pied 7310	
Thornton, Jessie Leigh	Los Angeles	
4 LS-2739 Bancroft way	Bkly 204	
Thornton, Margery B.	Clovis	
2 LS-2629 Haste st	Bkly 3287	
Thornton, Paul	Le Grande	
1 Agr-2231 Dana st	Bkly 9187W	
Thornton, Perry Foster	Alameda	
1 Com-3268 Garfield av, A	Ala 3749	
Thornton, Wayne Hollis	Berkeley	
12 LS-2900 Forrest av	Bkly 1101	

Thornton, William McCarthy	Fresno	Tiffany, Ruth A.	Hollister
3 LS PreL-2231 Dana st	Bkly 9187W	3 Com-2735 Haste st	Bkly 8613
Thorpe, Milton William F.	Alameda	Tilden, Dorothy May	Berkeley
3 LS PreM-1177 Regent st, A		3 LS-2617 Virginia st	
Thorpe, Ola Anderson	Morganville, Kans.	Tilton, Cecil Gage	San Bernardino
1s Juris-2219 Atherton st	Bkly 5655	1 Com-2218 Vine st	Bkly 6054
Thorstenson, Martin Theodore	Reedley	Timmons, Grace Ethel	Berkeley
2 Agr-2027 Delaware st	Bkly 3712	1 LS-2741 Hillegass av	Bkly 1720W
Thorwaldson, Ellis Oliver	Fresno	Tinawin, Maria S.	P. I.
3 Agr-University Farm, Davis		1s LS-1724 Sacramento st	Bkly 831W
Thrall, Iskah R.	Pasadena	Tingley, Harriet E.	Berkeley
4 LS-2520 Ridge rd	Bkly 5845W	1 LS-1968 Marin av	Bkly 3121W
Thrasher, William Bradbury	Concord	Tinker, Virginia Maurine	Santa Barbara
3 Mec-2627 Fulton st	Bkly 5609	2 LS-2526 Hilgard av	Bkly 1441
Threlkeld, Carolyn Bohall	Berkeley	Tinkham, John Howard	Los Angeles
¹ 1 LS-1807 Francisco st	Bkly 8096W	3 Min-2532 Hillegass av	Bkly 561J
Threlkeld, Gladys Beulah	Los Angeles	Tinkham, Warren Ayer	Redlands
¹ 1 LS-1588 LeRoy av	Bkly 3696W	(1) 4 LS-2200 Dwight way	Bkly 6648J
Threlkeld, John Handlin	San Francisco	Tinklepaugh, Otto L.	El Paso, Texas
2 Chem-2529 Hearst av	Bkly 40	1s LS-2616 Ashby av	Bkly 7448W
Threlkeld, Joy A.	Los Angeles	Tinning, Margaret Porter	Martinez
4 LS PreM-2332 College av	Bkly 1134	4 LS-2723 Durant av	Bkly 9531
Thrum, Eleanor Sisson	Hilo, T. H.	Tipton, Harriette Emma	Los Angeles
4 LS-2554 Haste st	Bkly 9253W	¹ 1 LS-2428 Virginia st	Bkly 3645W
Thrum, Martha Elizabeth	Hilo, T. H.	Tipton, Thelma	Marysville
² 1 LS-2554 Haste st	Bkly 9253W	4 LS-2647 Regent st	Bkly 2579W
Thuesen, Martin Clarence	Fowler	Tissot, Alden Francis	Los Angeles
2 LS PreL-2709 Dwight way	Bkly 736W	4 Agr-2248 Telegraph av	
Thum, John Arthur	Pasadena	Tobey, Frances Clayton	Pueblo, Colo.
(1) 3 Agr-2314 Haste st	Bkly 4026	2 LS-2520 Virginia st	Bkly 7247
Thum, William Clark	Pasadena	Tobias, Arthur Stanley	San Francisco
3 Mec-2314 Haste st	Bkly 4026	² 4 Com-2646 Dwight way	Bkly 2090
Thumann, Rudolph Clarence	Oakland	Tobin, Mary Helen	Stockton
² 2 LS PreL-3401 Peralta st, O	Pied 7682	3 LS-2721 Channing way	Bkly 808
Thunen, Charles Albert	Fresno	Tocher, Lloyd Boyer	Fresno
² 2 Chem-5766 Broadway, O		(1) 3 Com-2634 Bancroft way	Bkly 5942
Thurber, Evangeline Whitmore	Berkeley	Todd, Erma Arlene	Las Molinas
4 LS-2617 Haste st	Bkly 2965J	1 LS-6465 Chabot rd, O	
Thurmond, Donnie Belle	Saticoy	Todd, Harold Elworthy	Sacramento
1 LS PreM-1637 Walnut st	Bkly 1730J	² 1 Mec-2417 Bancroft way	Bkly 1053
Thurnton, William McCarthy	Fresno	Todd, Irene Miriam	Live Oak
² 3 LS PreL-2231 Dana st	Bkly 9187W	2 LS-2526 Hilgard av	Bkly 1441
Thurston, Constance Brake	San Jose	Toews, Louise G.	Coronado
2 LS-2410 Dana st	Bkly 7047W	4 LS-1120 $\frac{1}{2}$ Euclid av	Bkly 2383W
Thurston, Geneva Alta	Lakeview, Ore.	Toffelmier, Douglas D.	Sebastopol
¹ 1 LS-2036 Cedar st	Bkly 5828J	1 LS PreM-11 Panoramic way	
Thurston, Kendall Field	Los Angeles		Bkly 6205J
3 LS-2713 Haste st	Bkly 78	Toland, Agnes Mildred	Los Angeles
Tibau, Arthur Oberlaender	Baton Rouge, La.	1 LS-2627 Hearst av	Bkly 3229
¹ (1) 2 Agr-2222 Bancroft way	Bkly 6475	Tompkins, Laura Vail	Pasadena
Tibbits, Marion Manilla	Seattle, Wn.	1 LS-2904 Piedmont av	Bkly 1816
(1) 3 LS-1539 Arch st	Bkly 9352J	Tomwye, Emma Catherine	Berkeley
Tickler, Hugh Bradley	Elk Grove	4 LS-1803 McGee av	
¹ 1 Chem-2336 College av		Toney, Charles	Los Angeles
Tiffany, Edwin Preston	Hollister	3 LS-2601 Channing way	Bkly 5904
4 Agr-1730 La Loma av	Bkly 8716	Tong, Chia Hsuan	Shanghai, China
Tiffany, Eugene A.	Berkeley	2 Com-2600 Hilgard av	Bkly 5747J
² 2 Com-2601 Durant av	Bkly 23	Tong, Sun Que	Los Angeles
Tiffany, Lillian Vera	Aberdeen, S. D.	1 Agr-1917 Addison st	
(1) 2 LS-6215 Harwood av, O	Pied 4954J	Tong, Y. James	Canton, China
		¹ 1s LS-1917 Addison st	Bkly 5779W

- Tongko, Estanisalo Santos Oakland
 21 LS PreL-5644 Oak Grove av, O
 Pied 7380W
- Tonkon, Isadore Edward M. Portland, Ore.
 3 LS PreL-2336 College av Bkly 2431
- Toole, Charles Edward New York, N. Y.
 1s Min-20 Franklin st, S F
- Toole, John Ryan Missoula, Mont.
 (1) 3 Com-2610 Durant av Bkly 7804
- Toomey, Irving Francis Fresno
 4 Mec-2426 Virginia st Bkly 564
- Toomey, Maurine Catherine Visalia
 1 LS-2627 Hearst av Bkly 3229
- Toone, Lucille M. Berkeley
 3 LS-2607 Piedmont av Bkly 8728
- Toor, Herbert Everett San Francisco
 3 Mec-1411 Divisadero st, S F Flmr 4150
- Topham, Ethel Elizabeth J. San Francisco
 3 LS-2736 Haste st Bkly 8680
- Topham, Lois Jessie Lindsay
 3 LS-2635 Channing way Bkly 2606
- Topham, William Henry Lindsay
 2 Mec-2635 Channing way Bkly 2606
- Topping, Constance Margaret Berkeley
 4 LS-2900 Benvenue av Bkly 1832W
- Topping, Howard Franklin Richmond
 3 CE-54 W Scenic av, R Rchd 583J
- Torgersen, Kathryn Janette Calistoga
 1 LS-1511 Walnut st
- Toriggino, Rinaldo Louis San Francisco
 12 LS PreM-538 Green st, S F Dgls 1650
- Tormey, Gertrude Josephine Spokane, Wn.
 2 LS-2732 Channing way Bkly 7026
- Tornquist, Inez Cecelia Pasadena
 4 LS-2115B Durant av Bkly 7098J
- Torosian, Aram John Kingsburg
 21 LS PreL-2123 Kittredge st Bkly 2344
- Torre, Emile David San Francisco
 4 LS and 1 Med-1864 Stockton st, S F
 Grfd 319
- Torrey, Madeline Estelle Berkeley
 1 LS-2208 Parker st Bkly 5188W
- Torrieri, Theresa San Francisco
 2 LS-588 Chestnut st, S F Pspt 1949
- Torrison, Martha Findal Chicago, Ill.
 1 LS-2624 Virginia st Bkly 1548
- Torson, Martha A. Berkeley
 2 LS PreL-1708 Oregon st Bkly 6577J
- Touraine, Esther Albertina Berkeley
 4 Com-1728 Milvia st Bkly 5744J
- Toussaint, Jules Emil El Cerrito
 3 Mec-R F D 1, Box 319 Bkly 9411J5
- Tower, Merrill Edward La Habra
 2 Agr-56 Shasta st Bkly 3318W
- Towers, Richard Anthony Oakland
 1 Mec-5222 Shafter av, O Pied 8464J
- Towle, Charlotte Elizabeth Fallon, Nev.
 2 LS-2429 Channing way Bkly 4648
- Towle, Georgea B. Berkeley
 2 LS-2731 Webster st Bkly 978W
- Towne, Alice San Francisco
 21 LS-Letterman General Hospital, S F
 West 7180
- Towne, Kendall B. Redwood City
 1 LS-2646 Dwight way Bkly 2090
- Townley, Richard Roland San Francisco
 1 Min-2221 Bancroft way Bkly 4647W
- Townsend, Calvin Kirk Berkeley
 2 Agr-1335 Shattuck av Bkly 6366W
- Towt, Louis Van Salinas
 2 Agr-2217 Fulton st Bkly 3810
- Tracy, Marjorie Clarissa Los Angeles
 3 LS-2509 Hearst av Bkly 1151W
- Trauner, Lawrence Max San Francisco
 1 LS PreM-2396 Post st, S F West 5096
- Travaini, Dario Antonio San Francisco
 1 Chem-1126A Clay st, S F Frkn 5865
- Travis, J. Coleman Anaheim
 1 Com-2647 Durant av Bkly 102
- Traylor, Pauline Santa Monica
 1 LS-1334 Arch st Bkly 6743
- Traylor, Virginia Santa Monica
 2 LS-1334 Arch st Bkly 6743
- Traynor, Roger John Park City, Utah
 2 LS-2320 Bancroft way
- Treadwell, Earl Francis San Francisco
 2 LS PreL-2401 Durant av Bkly 6504
- Treadwell, Virginia Berkeley
 1 LS-2147 Blake st Bkly 1809W
- Treat, Van Allen Sausalito
 2 Chem-175 San Carlos av, Sausalito 210
- Trefts, Anita Barbara Newman
- Treichler, Barbara Jane Berkeley
 1 LS-2520 Virginia st Bkly 7247
- Trelease, Richard Mitchell Berkeley
 1 LS-2327 Cedar st Bkly 5096J
- Tremayne, Frank Gilbert Oakland
 23 LS-1009 Kains av Bkly 1715J
- Trembath, Richard Heidorn Antioch
 1 Com-2731 Channing way Bkly 7280
- Trenchard, John Oakland
 2 Min-2617 Durant av Bkly 822
- Trevor, Helen Berkeley
 2 LS-2436 Oregon st Bkly 3940
- Treyer, Theodore J. Oakland
 2 Com-846 Fifty-second st, O Pied 1055
- Trieb, Carl Frederick Berkeley
 3 LS and 1 Juris-2545A Benvenue av
 Bkly 3902W
- Trieb, Martin Herman Los Angeles
 4 LS and 1 Med-2545A Benvenue av
 Bkly 3902W
- Trimble, Veronica Lillian San Francisco
 1 LS-626 Fifth av, S F Pac 2534
- Trindale, Mabel Irene Madera
 4 LS-2150 Center st Bkly 2268W
- Trinkler, Elizabeth San Jose
 (1) 3 LS-2633 Etna st Bkly 6490
- Triplett, Florence Marguerite Ceres
 1 LS-1700 Euclid av Bkly 6789

- Troiel, Marie Berkeley
2s LS-2820 Grove st
- Troutt, George Charles Oakland
2 Com-308 Nineteenth st, O Oakd 7595
- Trowbridge, Miriam San Francisco
13 LS-2710 Channing way Bkly 9520
- Trudgen, A. Geneva Martinez
2 LS-2151 Center st Bkly 9023J
- Truman, Bertha Maria Berkeley
2(1) 4 LS-2933 Piedmont av Bkly 1434
- Truscott, Earl Frank San Bernardino
2 Com-2701 Hearst av Bkly 2421
- Tsai, Chiao Swatow, China
(1) 2 LS-2227 Dana st Bkly 1652W
- Tsang, Hien-Chun Philip Canton, China
2 Mec-2600 Etna st Bkly 3893J
- Tsitillos, Panos George Beirut, Syria
4 Agr-University Farm, Davis
- Tsukamoto, Joseph San Francisco
4 Mec-2534 Regent st
- Tucker, Antoinette Palo Alto
3 LS-2725 Channing way Bkly 7950
- Tucker, Harold M. Sacramento
13 LS-2529 Hearst av Bkly 40
- Tucker, Harry Howard San Pedro
24 LS-2614 Hilgard av
- Tucker, Urban Neville Marysville
3 LS-1023 Santa Fe av
- Tucker, Violette West Covina
11 LS-2516 LeConte av Bkly 8049J
- Tufenkjian, Satenig Fresno
(1) 3 LS-2627 Hearst av Bkly 1207
- Tuller, Louis San Francisco
1 Com-2222 Bancroft way Bkly 6475
- Tulloch, Kenneth Donald Pendleton, Ore.
12 LS-2617 College av Bkly 4211J
- Tumelty, Ruth Aileen Stockton
1 LS-2330 College av Bkly 1803
- tum Suden, Caroline San Francisco
3 LS-2739 Bancroft way Bkly 204
- Tung, Chi-Tai Nanchung, China
21 Mec-2600 Etna st Bkly 7593
- Tupper, Sidney Johnson Fresno
4 LS and 2 Juris-2529 Hearst av Bkly 40
- Turek, Alton Waldemar Oakland
1 Com-385 Palm av, O Oakd 6453
- Turner, Alice Lee Oakland
2 LS-255 Ridgeway av, O Pied 5304
- Turner, Carl Edmund Lodi
3 Com-2600 Bancroft way Bkly 1901
- Turner, Clyde Wilbur Sacramento
3 Com-2501 Ridge rd Bkly 1335
- Turner, Edgar Dinsmore, Jr. Isleton
3 LS PreL-2647 Durant av Bkly 102
- Turner, Hattie Alberta San Andreas
1 LS-722 Arlington av Bkly 2209W
- Turner, James Henry San Francisco
2 Mec-3536 Twenty-second st, S F Valen 3100
- Turner, Marion Jean Arcata
4 LS-2737 Benvenue av Bkly 5118W
- Turner, Marjorie Berkeley
3 LS-2517 Benvenue av Bkly 3142W
- *Turner, Minerva Elizabeth Oakland
14 LS-2428 Channing way Bkly 6408
- Turner, R. Andree San Francisco
3 LS-2564 Regal rd
- Turner, Ruth Elizabeth San Francisco
3 LS-2564 Regal rd
- Turner, Ruth Ellen Tracy
3 LS-2429 Haste st Bkly 1194J
- Turner, Ruth Lovina Berkeley
2 LS-2514 Dana st Bkly 6355W
- Turner, Shannon Cecil Santa Rosa
2 LS PreL-2600 Ridge rd Bkly 4710
- Turner, Virginia Lee Los Angeles
23s LS-2725 Channing way Bkly 7950
- Turoff, Fred B. Los Angeles
1 LS-2227 Dana st Bkly 1652W
- Tusch, Elizabeth Berkeley
11s LS-2211 Union st Bkly 7867
- Tusch, Irene Berkeley
12 Com-2211 Union st Bkly 7867
- *Tuthill, Dorothy Ila Phoenix, Ariz.
14 LS-2723 Durant av Bkly 9531
- Tuttle, Frank William Coldwater, Mich.
2 Com-2605 Durant av Bkly 6981
- Tuttle, Margaret Oakland
2 LS-556 Sycamore st, O Oakd 5260
- Tweedt, Lloyd Milton Kalispell, Mont.
2 LS-4311 Piedmont av, O Pied 832J
- Twitchell, Theodore Andow Santa Maria
1 LS PreL-2550 Haste st Bkly 945W
- Tyler, Agnes Julia Sacramento
2 LS-2526 Hilgard av Bkly 1441
- Tyler, Lloyd Grafton Crescent City
21 LS PreM-2208 Ellsworth st Bkly 3149J
- Tyler, Norman Kenneth Hayward
1 Com-2522 Ridge rd Bkly 5950
- Tyrer, John Otis Hornbrook
11 Com-2416 Durant av
- Tyson, John Rex San Francisco
22 Com-537 Steiner st, S F Park 6527
- Tyson, Lawrence Hampton Piedmont
1 CE-25 Sotelo av, P Pied 3959
- Tyson, Sydney Joseph Oakland
1 Com-1606 Sixth av, O Mer 2623
- Ubaldo, Quintino Valdez Villasis, P. I.
11 CE-Berkeley Hotel
- Ufkes, Jennette Sylvia Princeton
2 LS-156 Tunnel rd Bkly 1386
- Ufkes, Jessie D. Ripon
3 Agr-2921 Forest av Bkly 3262W
- Ufkes, Johanna M. Ripon
11 LS-245 Tunnel rd Bkly 3997W
- Ulman, Dorothy San Francisco
4 LS-178 Commonwealth av, S F Pac 33
- Ulrich, Katherine Louise Berkeley
3 LS-2710 Channing way Bkly 9520

- Ulsh, Earle William San Jose
2 Com-1518 Buena av Bkly 4759J
- Ulsh, Emily June Martinez
2 LS-1700 Euclid av Bkly 6789
- Underhill, Bertha Berkeley
1 Agr-1350 Tamalpais rd Bkly 4460W
- Underwood, Marion Ruth Berkeley
2 LS-2041 Francisco st Bkly 5170W
- Ure, Arnold Graham Oakland
1 Com-415 E Sixteenth st, O Mer 1417
- Ure, Roland Walter Oakland
3 LS-415 E Sixteenth st, O Mer 1417
- Urguola, Jesus Alba Banga, P. I.
2 Agr-2723 Durant av
- Ushijima, Saburo Berkeley
3 LS-2601 College av Bkly 5833
- Ussery, Masie Wicker Carlsbad, N. M.
1 LS-2815 Regent st Bkly 7821W
- Utschig, Harold Henry San Francisco
1 Com-2422 Channing way Bkly 4666
- Utt, Marion E. Stockton
1 LS PreL-3162 Peralta av, O
- Utzinger, Lucille Marian San Luis Obispo
4 LS-2600 Durant av Bkly 7473
- Uyeda, Mary Kazuko San Francisco
11 Com-1707 Buchanan st, S F West 4683
- Uyeyama, Kiyo Berkeley
3 Com-1501 McGee av Bkly 3831W
- Vadney, Marie Abbie Chico
3 LS-2542 Durant av Bkly 1364
- Valdez, Juan G. San Carlos, P. I.
21 LS PreM-1932 University av Bkly 2114
- Valentine, Edith Dorothy San Francisco
1s LS-1155 Pine st, S F Frkn 3290
- Valentine, Philip Crenshaw Oakland
11 LS PreA-246 Perry st, O Oakd 141
- Valenzuela, Juan Santiago, Chile
4 Agr-University Farm, Davis
- Valeriano, Julian Diestro Manila, P. I.
11s Mec-400 Duboce av, S F Mrkt 612
- Vallow, Cecil Colby Tulare
3 LS-2516 Hilgard av
- Vallow, George Henry Berkeley
2 LS-2516 Hilgard av
- Van Amringe, Edwin Verne Oakland
4 Chem-3565 Dimond av, O Frvl 252J
- Van Arsdell, Blondelle Galesburg, Ill.
(1) 2 LS-2214 Dana st Bkly 1160
- Van Barneveld, Frances Louise Los Angeles
3 LS-2425 College av Bkly 1165
- Van Bergen, Eugenia Beaumont Los Angeles
11 LS-2000 Channing way Bkly 6188
- *Van Brunt, Hildegard Alameda
14 LS-1724 Alameda av, A Ala 1111
- Van Buuren, Anton John Batavia, D. E. Indies
3 Com-1629 Euclid av Bkly 2094W
- Vance, Beulah Drew Placerville
2 LS-2522 Hillegass av Bkly 8339W
- Vance, James B. Los Angeles
4 Agr-University Farm, Davis
- Vance, James Travis Fullerton
4 LS PreM-2112 Kittredge st Bkly 9150
- Vance, John Douglas Hollywood
24 Agr-University Farm, Davis
- Vance, Robert Lee Fullerton
1 Com-2112 Kittredge st Bkly 9150
- Vandergrift, Margaret Bickford Chico
23 LS-1820 Carlton st Bkly 4815J
- Vanderleek, Hallock San Juan Capistrano
3 LS-1815 Highland pl Bkly 1682
- Vander Merwe, Hercules Jacobus Bethlehem, S. Africa
3 Agr-2412 S Atherton st Bkly 4147J
- Van Deth, Gerrit Delft, Holland
1(1) 4 Min-Berkeley Inn Bkly 6370
- Vandiveer, Virgil Victor Modesto
11 Mec-2519 Ridge rd Bkly 1072
- Vau Dusen, Elysse Ukiah
1 LS-2330 College av Bkly 1803
- Van Eaton, Myrtis Mai El Segundo
3 LS-2515 LeConte av
- Vanella, Nelda Violet Oakland
21 LS-1243 First av, O Mer 612
- Van Etten, Albert Henry Long Beach
2 LS PreM-2529 College av Bkly 7875W
- Van Haren, Leda Berkeley
2 LS-2415 Hilgard av Bkly 2093J
- Van Horn, Paul Beverly Oakland
4 LS-1551 Madison st, O Lksd 1788
- Van Horn, Richard Edwin San Francisco
21 Com PreL-2620 Bancroft way Bkly 8870
- Vanneman, Margaret Miller Colorado Springs, Colo.
1 LS-2520 Virginia st Bkly 7247
- Van Nostrand, Randolph Berkeley
14 LS-2001 Allston way Bkly 6710
- Van Rensselaer, Ion Louise San Diego
2(1) 3 LS-2624 Virginia st Bkly 1548
- Van Rensselaer, James Taylor Fallbrook
3 LS-2507 Channing way Bkly 3359W
- Van Rensselaer, Maunsell Fall Brook
2 Agr-2701 Hearst av Bkly 2421
- Van Riper, Charles Augustus Berkeley
4 Agr-University Farm, Davis
- Van Sant, Merritt Eugene Santa Monica
2 LS-2620 Bancroft way Bkly 9227
- Van Sittert, Marjorie Los Angeles
12 LS-2435 Hilgard av Bkly 6406
- Van Stan, Ina Alameda
11 LS-1321 Weber st, A Ala 1365
- Van Stan, Robert Wilder Alameda
3 Mec-1321 Weber st, A Ala 1365
- *Van Strum, Kenneth Stevens Berkeley
14 LS-3107 Telegraph av Bkly 4334
- Van Trease, Pattie La Porté, Ind.
(1) 2 LS-2320 Bancroft way Bkly 4676

Van Vlear, Verne William	Lodi	Verret, Lee Joseph	New Orleans, La.
1 Mec-2735 Hillegass av	Bkly 1720	² 1s Agr-2519 Virginia st	Bkly 6219J
Van Vleet, Ruth C.	Los Angeles	Verwoert, Herman Carel	San Francisco
(1) 3 LS-2218 Dana st	Bkly 3267	2 LS PreA-1145 Clarendon crescent, O	Lksd 4652
Van Wagenen, Dorothy Dewey	Los Angeles	Vesper, Karl Conrad	Alameda
2 LS-1259 Euclid av	Bkly 4003W	¹ 3 Mec-1339 Bay st, A	Ala 1666
Van Winkle, June Louise	Berkeley	Veysey, Walter Robert	Chapel Hill, N. C.
3 LS-2511 Hillegass av	Bkly 3638J	¹ 1 Agr-2214 Union st	Bkly 2483
Varney, Ellwood N.	Berkeley	Viano, Leo A.	Richmond
¹ 3 Agr-University Farm, Davis		1 Agr-17 Eighth st, R	
Vasilatos, Chrystine Maxine	Calistoga	Vicars, Maile Lillian	Hilo, T. H.
4 LS-2318 $\frac{1}{2}$ Bancroft way	Bkly 4074W	2 LS-2725 Channing way	Bkly 7950
Vasilatos, Frances Marjorie	Calistoga	Vicini, Margaret Kathryn	Jackson
3 LS-2318 $\frac{1}{2}$ Bancroft way	Bkly 4074W	1 LS-2429 Channing way	Bkly 4648
Vaughan, Marjorie Louise	Santa Rosa	Viebrock, Francis Moore	Stockton
3 LS-2732 Channing way	Bkly 7026	3 LS-2625 Hearst av	Bkly 9535
Vaughan, Olive	Merion, Pa.	Vieira, Frank G., Jr.	Stockton
(1) 3 LS-2417 LeConte av	Bkly 5650	3 LS PreM-1640 Euclid av	Bkly 7057
Vaughan, Reginald Leighton	Alameda	Vietti, William Victor	National City
3 LS-2610 Durant av	Bkly 7804	3 Chem-1631 $\frac{1}{2}$ Allston way	
Vawter, Ada Rachel	Montebello	Vignes, Amelia Emma	Los Angeles
1 LS-2200 Atherton st	Bkly 7429	¹ 1 LS-2319 Carlton av	Pied 697W
Veale, Frank Mortimer	Pasadena	Vilen, Della Alina	Berkeley
² (1) 2 LS-765 Fifteenth st, O		2 Com-1530 La Loma av	Bkly 7428J
Veall, Florence Lillian	Oakland	Villain, Gerald Nelson	San Francisco
3 LS-960 Thirty-fifth st, O	Pied 8355	2 LS PreM-2625 Hearst av	Bkly 9535
Vedensky, Dimtry Nicholas	Alta Loma	Villalpando, Helen	Oakland
² (1) 3 Min-2536 Bancroft way		4 LS-5439 Miles av, O	Pied 5838
	Bkly 3954J	Vincent, Eric Thomas	Berkeley
Veerhamp, Chester Thurlow	Placerville	2 Min-1330 Oxford st	Bkly 7057
¹ 1 LS PreM-2546 Chilton way		Vinje, David Selmer	Bottinean, N. D.
	Bkly 7687J	4 Com-2226 Chapel st	Bkly 6509J
Vega, Marcos A.	Cabugas, Ilocus Sur, P. I.	Vinson, Eugene	Oakland
4 LS and 1 Juris-Box 208	Bkly 1283	² 1 CE-Peralta apts, O	Oakd 9105
Velazquez, Rogelio Asusano	Vigan, P. I.	Vinson, Robert Brownfield, Jr.	Oakland
1 LS-2305 Bancroft way		1 Com-Peralta apts, O	Oakd 9105
Venable, Jessie Irene	Albuquerque, N. M.	*Vint, Thomas Chalmers	Los Angeles
(1) 3 LS-2400 Piedmont av	Bkly 5224	¹ 4 Agr-3120 Lewiston av	Pied 6231
Venard, Elizabeth	Alameda	Vitkovsky, George Nicholas	Puente
⁴ 4 LS-1300 Park av, A	Ala 744	4 Min-2536 Bancroft way	Bkly 3954J
Veness, Harold Charles	Salt Lake City, Utah	Vizzard, William Raymond	San Francisco
2 Com-11 Nottingham av	Bkly 7140	¹ 3 LS PreM-174 Ninth av, S F	Pac 5841
Vennum, Ruby Martha	Hollywood	Vogel, Walter Augustus	San Francisco
4 LS-2417 LeConte av	Bkly 5650	1 Com-105 Second av, S F	Pac 2479
Ventling, Esther Malynda	Strathmore	Vogelman, Jack	Modesto
1 LS-2749 Dwight way	Bkly 6444	¹ 1 Mec-31 Moss av, O	Pied 6090
Vergara, Enrique G.	Manila, P. I.	Voiles, Jane Zerga	Oakland
¹ 1 Com-Box 217		² 2s LS-1305 Adeline st, O	Lksd 3047
Verkuyl, Clyde Elisha	Hanford	Vollmer, Mable Laura	Berkeley
1 Com-480 Forest st, O	Pied 1434W	² 1 LS PreM-1713 Cedar st	Bkly 8242J
Vermeys, Maud	Sydney, Australia	von Arnold, Boris Bornanovich	Berkeley
² 1 LS PreM-2612 Fulton st		² 1 Min-2011 Bancroft way	Bkly 3808W
Verney, Stanley Savage	San Francisco	von Cleve, Gertrude Matilda	San Francisco
⁴ 4 Mec-42 Langton st, S F	Mrkt 9222	¹ 1 Com-1471 Waller st, S F	Park 8349
Vernon, Earl V.	Sanger	Von Gruenigen, Ernest	Artesia
2 Com-2415 Durant av	Bkly 3052	3 Chem-2218 Haste st	Bkly 1497J
Vernon, Mildred Haven	San Francisco	von Hergen, Ellen	Hollywood
(1) 3 LS-2321 Haste st	Bkly 5198W	² 3 LS-2701 Telegraph av	Bkly 3336J
Vernon, Zoe Pauline	Oakland	von Husen, Fred J.	San Francisco
3 LS-2749 Dwight way	Bkly 6444	4 Com-780 Twelfth av, S F	Pac 1464

- von Schoen, Doris Gertrude Alameda
 4 LS-2401 Telegraph av Bkly 5626
 von Tagen, Phyllis Amelia Alameda
 2 LS-2326 Virginia st Bkly 3499J
 Vorbe, Georges Ephrem San Francisco
 2 LS-454 Fair Oaks st, S F Valen 6927
 Vorse, Barbara Bertha Salt Lake City, Utah
 1 Agr-2627 Hearst av Bkly 3229
 Voyce, William Arthur Albuquerque, N. M.
 (1) 3 LS PreA-1532½ Walnut st
 Bkly 8133J
 Waag, Lois Madera
 1 LS-3038 Hillegass av Bkly 1677J
 Wackman, Howard Putney Elk Grove
 1 Mec-2248 Telegraph av Bkly 9011
 Waddles, Margaret Norwood
 Hutchinson, Kans.
 21 LS-2624 Virginia st Bkly 1548
 Wade, Elinor Newton Oakland
 21s LS- Dana Hall Bkly 1160
 Wade, Leland Walton Alameda
 1 Com-1505 Santa Clara av, A Ala 4292J
 Wade, Roy W. Fresno
 2 Com-2240 Telegraph av Bkly 1249
 Wade, Wilson Okeley Los Angeles
 3 Chem-2039 Shattuck av Bkly 4929
 Wadsworth, Horace Eliot Pasadena
 21 Com PreL-2228 Dana st
 Wadsworth, Louisa Laretta
 Ft. Klamath, Ore.
 2 LS-2228 Chapel st Bkly 4558
 Wadsworth, Suzanne Altadena
 1 LS-2723 Durant av Bkly 9531
 Waggoner, Lela Estella Ontario
 4 LS-2250 Fulton st Bkly 8284
 Wagner, Eltrude M. San Francisco
 2 LS-2525 Durant av Bkly 6982W
 Wagner, Frances Mitchell Los Angeles
 3 LS-2627 Hearst av Bkly 3229
 Wagner, Ina Fay Benicia
 1 LS-2509 Prince st Bkly 6556J
 Wagner, Ralph Orin Oakland
 1 LS-2237 E Twenty-third st, O
 Frvl 461J
 Wagner, Richard Bertram Sacramento
 1 LS PreM-2646 Dwight way Bkly 2090
 Wagner, Vincent Edward San Jose
 2 LS PreM-21 Hillside ct Bkly 4135J
 Waid, Catherine Teese Fresno
 2 LS-2320 Bancroft way Bkly 4676
 Wakefield, Carl C. Beverly Hills
 3 LS PreL-2409 College av Bkly 6393J
 Wakefield, John Myron Waterman
 3 LS PreM-2412 Piedmont av Bkly 5098
 Wakefield, Sam Bell Oakland
 2 LS PreL-1569 Jackson st, O
 Oakd 2331
 Walcott, Herbert Williamson Pomona
 1 LS-1711 Euclid av Bkly 3378
 Waldeck, Louis Herman San Francisco
 4 Chem-2022 Broderick st, S F Flmr 3646
 Walden, Louise Brickell Alameda
 3 LS-2129 San Antonio av, A Ala 492
 Waldman, Ella Paulina Riverside
 (1) 2 LS-2542 Durant av Bkly 1364
 Waldner, George A. Eureka
 12 LS-2333 College av Bkly 1722
 Waldo, John Henderson Pasadena
 (1) 4 LS and 2 Juris-2425 LeConte av
 Bkly 4334
 *Waldron, Bessie G. Oakland
 14 LS-126 Kempton av, O Oakd 5484
 Walker, Albert Trincano Oakland
 2s LS PreM-4132 Gilbert st, O
 Pied 2474J
 Walker, Annie Titcomb Paia, T. H.
 4 LS-2119 Addison st Bkly 5128W
 Walker, Ben F. Fresno
 2 Agr-2618 Durant av Bkly 847W
 Walker, Bethel Wallace Oakland
 2 Com-2251 College av Bkly 9107
 Walker, Brooks Piedmont
 21 Mec-650 Highland av, P Pied 3393
 Walker, Dean McL. Willows
 14 LS and 2 Med-2112 Addison st
 Bkly 6521
 Walker, Ethel Magdalene Reno, Nev.
 21 LS-1611 Franklin st, S F Frkn 7111
 Walker, Irene Belle Fresno
 11 LS-Berkeley Inn
 Walker, Joe Ed Richmond
 4 LS and 1 Med-1640 Euclid av
 Bkly 7057
 Walker, John Edgar Honolulu, T. H.
 1 Mec-2119 Addison st Bkly 5128W
 Walker, John Martin San Francisco
 1 Com-2519 Ridge rd
 Walker, Leona Willows
 3 LS-1547 Euclid av Bkly 6681
 *Walker, Lesley Clare Oakland
 14 LS-251 Santa Rosa av, O Pied 3874W
 Walker, Lillie May Oakland
 3 LS-2057 Eighty-third av, O Elm 337
 Walker, Lydia Belle Tulare
 3 LS-2428 Bancroft way Bkly 3034
 Walker, Mary Genevieve San Dimas
 2(1) 3 LS-2520 Durant av Bkly 1675
 Walker, Nannie Davis San Antonio, Tex.
 2(1) 2 LS-2627 Hearst av
 Walker, Ralph Stanton Willows
 11 LS PreM-2112 Addison st Bkly 6521
 Walker, Randolph Charles Oakland
 13 LS-2345 College av Bkly 62
 Walker, Sanford Dole Palo Alto
 (1) 2 LS-2119 Addison st Bkly 5128W
 Wall, Dorothy Kathryn San Francisco
 (1) 3 LS-2524 Benvenue av Bkly 5023W
 Wallace, Cecelia Agnes Palo Alto
 2(1) 2 LS-1602 La Loma av Bkly 3362
 Wallace, Dorothy Ellis Berkeley
 2 LS-1340 Arch st Bkly 1078

Wallace, Helen M.	San Francisco	Wang, Li Zan	Honan, China
2 LS-2507 Ellsworth st	Bkly 1693W	3 CE-2206 Atherton st	Bkly 4208J
Wallace, Irene Deseray	Alameda	Wang, Pao Hua	Peking, China
3 LS-1550 La Loma av	Bkly 7516	1 Min-2240 Telegraph av	Bkly 1249
Wallace, Lewis Joseph	Los Angeles	Wang, Tu	Peking, China
11 Com-2421 Ridge rd	Bkly 967	1 CE-2600 Etna st	
Wallace, Victoria Stoddart	San Francisco	Wank, Francis J.	San Francisco
11 LS-1079 Ashbury st, S F	Mrkt 4806	1 Com-711 Twelfth av, S F	Pac 8345
Wallace, William Edwin	San Francisco	Wann, Gladys Mae	Berkeley
3 Com-2614 Dwight way	Bkly 5988	1 LS-2531 Ellsworth st	Bkly 4437J
Wallace, W. Morton	Berkeley	Wann, Wilbur Lewis	Porterville
2 Min-2821 Hillegass av	Bkly 8839W	2 Mec-1560 LeRoy av	Bkly 6866W
Waller, Earl Neal	San Bernardino	Wanzer, Dorothy Jean	Sacramento
2 LS PreL-2214 Union st	Bkly 2483	1 LS-2633 Etna st	Bkly 6490
Walsh, Dorothy	Sacramento	Waraich, Garbakhsh Singh	Punjab, India
1 LS PreM-2515 LeConte av	Bkly 4561	21 Chem-1731 Allston way	Bkly 3803J
Walsh, Dorothy Kathryn	San Pedro	Ward, Alice Louise	Montalvo
1 LS-2519 Hillegass av	Bkly 477	3 LS-2524 LeConte av	Bkly 2531
Walsh, Joseph Ignatius	San Francisco	Ward, Annie Jane	Alameda
21 LS-2625 Hearst av	Bkly 9535	3 LS-2814 Van Buren st, A	Ala 2633
Walsh, Kenneth	Oakland	Ward, Beatrice Chandler	Los Angeles
4 LS-2522 Ridge rd	Bkly 5950	2 LS-2723 Durant av	Bkly 9561
Walsh, Mary Agnes	Oakland	Ward, Daisy	Modesto
1 LS-609 Twenty-fifth st, O	Oakd 5285	3 LS-2429 Channing way	Bkly 4648
Walsh, Sara Marie	San Francisco	Ward, Elsie Leona	Montalvo
1 LS-107 Belvedere st, S F	Park 466	2 LS-2524 LeConte av	Bkly 2531
Walsh, Sheldon Guy	Auburn	Ward, Harvey Klaus	Berkeley
2 Agr-2627 Ridge rd	Bkly 2541	2 LS-2309 Fulton st	Bkly 3459W
Walsh, Teresa Genevieve	San Francisco	Ward, Helen Huntington	Lancaster
21s LS-19 Beulah st, S F	Park 3233	21 LS-2531 Ridge rd	Bkly 7066
Walsh, Vera Gladys	Blythe	Ward, Julia English	Los Angeles
1(1) 3 LS-1701 Arch st	Bkly 3907W	2 LS-2516 LeConte av	Bkly 8049J
Walsh, Walter Michael	Denver, Colo.	Ward, Kenneth Edwards	Alameda
1 Com-2315 Dwight way	Bkly 4026	1 Mec-1539 Versailles av, A	Ala 2105
Walter, Edwin Howard	Oakland	Ward, Morgan	Darien, Conn.
(1) 2 Min-808 Lerida av, O	Oakd 2100	2 LS-1118 Oxford st	Bkly 2548W
Walter, Katherine Achsah	Oakland	Ward, Roger Estolv	Berkeley
4 LS-808 Lerida av, O	Oakd 2100	1(1) 2 LS PreL-2342 Eunice st	Bkly 3488J
Walters, Arthur Carl	Corte Madera	*Ward, Sister Mary Redempta	Los Angeles
4 LS-1641 Oxford st	Bkly 6641J	1(1) 4 LS-Presentation Convent, S F	
Walters, Elsa Annetta	Redondo Beach	Warde, Louis J.	San Bernardino
2 LS-2417 LeConte av	Bkly 5650	21s LS PreL-615 Cole st, S F	Park 2735
Walther, Gretchen	Orange	Wardman, Emily	Alhambra
(1) 3 LS-2442 Piedmont av	Bkly 4590W	13 Agr-2418 College av	Bkly 4440
Walther, Thelma Frances	San Francisco	Warfield, Ruth Elona	Healdsburg
4 LS-1700 Euclid av	Bkly 6789	3 LS-2739 Bancroft way	Bkly 204
Walton, Albion William	Los Angeles	Waring, Frank Arnold	Owensmouth
4 LS and 1 Juris-1884 Alcatraz av		1 Com-2701 Hearst av	Bkly 2421
Waltz, Geraldine Katherine	Los Angeles	Warmouth, Harold Walker	Paskenta
11 LS-2531 Ridge rd	Bkly 7066	2 Mec-2214 Union st	Bkly 2483
Waltz, Henry Washington, Jr.	Sonoma	Warne, Joseph Everett	Holtville
4 LS-2339 Atherton st	Bkly 1820	13 Agr-University Farm, Davis	
Waltz, Minnie	Stockton	Warne, Robert Ellis	Holtville
11 LS-2406 Bancroft way		14 Agr-2428 College av	Bkly 5831
Wan, Ching	Shanghai, China	Warnecke, Harriet Gray	Berkeley
3 Agr-2227 Dana st	Bkly 1652W	1 LS-1605 Arch st	Bkly 7933W
Wan, Shing	Shanghai, China	Warner, Adaline Beth	Sacramento
1 Agr-2600 Etna st	Bkly 7593	1 LS-3301 College av, O	Pied 3245W
Wang, Cho	Kaifeng, China	Warner, Conrad Maupin	Fresno
4 Agr-2206 Atherton st	Bkly 4208J	4 LS-2521 Hearst av	Bkly 708

- Warner, Elizabeth Fresno
1 LS-204 Perry st, O Oakd 7890
- Warner, Elizabeth Luella Berkeley
2 LS-3035 Harper st Bkly 8040W
- Warner, Marietta Denver, Colo.
4 LS-2328 Bowditch st Bkly 2152W
- Warner, Pearl Louise Los Angeles
2 LS-2237 Atherton st Bkly 4968
- Warner, Sarah Ellena Los Angeles
(1) 4 LS-2429 Channing way Bkly 4648
- Warner, Wilbur Fred Oakland
1s Com-1350 E Twenty-seventh st, O
- Warner, William Loyd Los Angeles
3 LS-Hotel Crail
- Warness, Edgar Alfred Oakland
12 Mec-420 E Eleventh st, O Mer 962
- Warnken, Louis, Jr. Dixon
2 LS-2418 Dana st Bkly 4545
- Warr, Chester C. Berkeley
4 Com-1024 Mariposa st Bkly 3252W
- Warren, Edwin Guy San Francisco
3 LS-1711 Euclid av Bkly 3378
- Warren, George Herbert Berkeley
3 Min-1610 Bonita av
- Warren, James Paul Berkeley
4 LS and 1 Med-2615 Derby st
Bkly 6588W
- Warren, Jean Hammond Mackay, Idaho
21 LS-1808 Bancroft way Bkly 38J
- Warren, Joseph Eureka
21 Com-2507 Ellsworth st
- Warren, Mary Obara Riverton, Wyo.
3 LS-2429 Channing way Bkly 4648
- Warrum, Noble Salt Lake City, Utah
4 LS PreM-2345 College av Bkly 62
- Warwick, George H. San Francisco
21s LS-2425 LeConte av Bkly 4334
- Washburn, Harold Williams Oakland
1 Mec-4025 Brighton av, O Mer 3246
- Washburn, Iva Mildred San Francisco
1 LS-203 Corbett av, S F Mrkt 1604
- Wasserman, Clarence Maximillion Sacramento
1(1) 2 Com-2001 Allston way
- Wasson, Max Ellsworth Watsonville
1 Agr-1922 Oxford st
- Wasson, Paul Oakland
11 LS PreL-647 Fifty-sixth st, O
- Wasson, Reid Persons Denver, Colo.
(1) 2 LS-2304 Telegraph av Bkly 3428
- Wasson, Virginia Farnsworth Watsonville
1(1) 2 LS-2430 Hilgard av
- Waterfall, Niles Louis San Francisco
2 Mec-1610 LeRoy av Bkly 5845J
- Waterhouse, Helen Amy Honolulu, T. H.
21 LS-2521 College av Bkly 8246W
- Waterhouse, William Levi Los Angeles
1(1) 3 LS-2410 Dana st
- Waterman, Bernice Crete, Nebr.
4 LS-2417 LeConte av Bkly 5650
- Waterman, Maxine Miner Sawtelle
(1) 3 LS-2314 Hilgard av Bkly 4033J
- Waterman, Paula Madeline San Francisco
1 LS-2420 College av Bkly 906J
- Watson, Clair Maxine Oakland
1 Com-825 Adeline st, O Oakd 6539
- Watson, Donna Spaulding Oakland
4 LS-825 Adeline st, O Oakd 6539
- Watson, Edward Sanborn Covina
1(1) 2 LS-2625 Hearst av Bkly 9535
- Watson, Ethel M. Sunnyvale
2 LS-1148 Filbert st, S F Pspt 5222
- Watson, Frances Elizabeth Boston, Mass.
1 LS-1528 Hawthorne ter Bkly 4005W
- Watson, Harold Clifford Biggs
2 LS PreL-2324 Piedmont av Bkly 4104
- Watson, Harriet Modesto
1 LS-2620 LeConte av Bkly 744W
- Watson, Lillis Vivien Modesto
13 Com-2620 LeConte av Bkly 744W
- Watson, Margaret E. Eureka
2 LS-2311 Bancroft way Bkly 214
- Watson, Martha Gertrude Cupertino
1 LS-2720 Twenty-fifth av, O Frvl 2615W
- Watson, Mortimer Bruce Omaha, Nebr.
11 CE-1640 Euclid av Bkly 7057
- Watson, Robert W. Eureka
12 LS PreM-2425 Bancroft way
- Watson, Romaine Elden Berkeley
11 LS-2229 Durant av Bkly 4077
- Wattenbarger, Robert Elmer Madera
1 Agr-2301 Bancroft way
- Wattenburger, Ralph Thomas Colusa
1 LS PreL-2029 Durant av Bkly 1225
- Watters, Gladys Lindsay
4 Agr-2229 Chapel st
- Watterson, Alfred Bishop
2 LS-1711 Euclid av Bkly 3378
- Wattles, Etna Bell Los Angeles
3 LS-2802 Woolsey st Bkly 4344
- Watts, Allan Scott Oakland
11 LS PreA-162 Lake av, O Pied 5910J
- Watts, Carl Wheeler Berkeley
11 Agr-2717 Forest av Bkly 2031W
- Watts, Margaret Elizabeth San Francisco
2 LS-3767 Twenty-second st, S F
- Waugh, Charles Le Roy Albert Oakland
3 LS PreM-6455 Hillegass av, O
- Wax, William Herbert Sonora
21 Chem-1354 Tamalpais av Bkly 7085
- Way, Florence Lucile Berkeley
4 LS-1808 Monterey av Bkly 7398W
- Weage, Marion Dudley Cloverdale
(1) 3 LS-2611 Durant av Bkly 4525W
- Weahunt, Charles Brine Chico
1 Com-2149 Russell st Bkly 1317W
- Weatherby, Gertrude Fannie Ogden, Utah
4 LS-2525 Durant av Bkly 1973
- Weatherston, Douglas, Jr. Los Angeles
3 Min-2216 Channing way Bkly 8646J

- Weaver, Frances Elizabeth Visalia
1 LS-3120 Lewiston av Pied 6231
- Weaver, Ida Eleanor Honolulu, T. H.
21 LS PreM-2241 College av Bkly 1139W
- Weaver, Mary Claire Honolulu, T. H.
(1) 2 Agr-2241 College av Bkly 1139W
- Weaver, Nell Oaksford King City
4 LS-517 Haddon rd, O Mer 2040
- Weaver, Walter Francis Los Angeles
21 Com-2418 Channing way Bkly 8167J
- Webb, Aldis Le Roy Oakland
2 LS-3026 Logan st, O Frvl 1777J
- Webb, Clementine Irene Oakland
2 LS PreL-4211 Terrace st, O Pied 3437
- Webb, Edward Walter Coalinga
4 Min-2527 Ridge rd Bkly 6107
- Webb, Elizabeth Mary Sacramento
1 LS-2524 LeConte av Bkly 2531
- Webb, Harry Howard Santa Barbara
21 Com-2826 Derby st Bkly 3436J
- Webb, Hazel Ferne Oakland
1(1) 2 LS-2837 Peralta av, O Frvl 2245J
- Webb, Isabelle Adelaide Oakland
2 LS PreL-4211 Terrace st, O Pied 3437
- Webb, Lillian Estelle Berkeley
1 Com-2517 Derby st Bkly 9283W
- Webber, Eleanor Parke Berkeley
2 LS-2327 Hilgard av Bkly 7938W
- Webber, Irene Velda Flint, Mich.
4 LS-6625 Dana st, O
- Weber, Arnold Newton Berkeley
2 Agr-1932 Stuart st Bkly 7022W
- Weber, Francis George Pomona
21 Com-2239 Bancroft way
- Weber, Harold Irving Los Angeles
3 LS-2345 College av Bkly 62
- Weber, Mathew San Francisco
3 LS PreL-2224 Mariposa st, S F
- Weber, Verrel Athene Santa Rosa
(1) 3 LS-1984 Marin av Bkly 8970W
- Webster, Betsy Stafford Salt Lake City, Utah
(1) 2 LS-2624 Virginia st Bkly 1548
- Webster, Edwin Ervin Berkeley
21s Com-2400 Dwight way Bkly 3475J
- Webster, Jean Oakland
1 LS-2714 Ridge rd Bkly 9093
- Webster, Pearl Viola Hollywood
1 Com-2220 Union st Bkly 4496W
- Webster, Philip Jenkins San Diego
3 Agr-University Farm, Davis
- Weck, Gustave Bernhard San Francisco
1 CE-12 Newton st, S F Rand 1743
- Wedel, Cornelius Ralph Wasco
1 Agr-2108 Shattuck av
- Wedel, Elsie Reedley
2 LS-2500 Durant av Bkly 9004W
- Weeber, Callie M. Denver, Colo.
21 LS-3810 Sacramento st, S F Pac 9102
- *Weed, Oliver Marion Redlands
14 LS-2527 Ridge rd Bkly 6107
- Weeks, Evelyn Berkeley
2 LS-2314 Haste st Bkly 4026
- Wegel, Clarence A. Fond du Lac, Wis.
4 LS-2305 Bancroft way Bkly 7461
- Weger, Catheryne Dayton Bakersfield
3 LS-2214 Parker st Bkly 7817W
- Wehara, Ruskin Hisao Oakland
21 Chem-629 Franklin st, O Oakd 7715
- Wehe, Frank Roswell Berkeley
23 LS PreL-2618½ College av Bkly 1963J
- Wehe, Greba Lenore Grass Valley
3 LS-2618½ College av Bkly 1963J
- Wehr, Theodore Gustav San Francisco
4 Com-1524 Hyde st, S F Frkn 3955
- Wehrly, Waldo Samuel Santa Ana
2 LS PreM-2600 Bancroft way Bkly 1901
- Weichhart, Anita Louise Alameda
3 LS-1715 LeRoy av Bkly 2351
- Weihe, Ottilia Emilie Lodi
4 LS-2519 Hillgass av Bkly 477
- Weimer, Opal Rae Portland, Ore
(1) 3 LS-2500 Durant av Bkly 9004J
- Weining, Mildred Grace Berkeley
1 Com-2806 Cherry st Bkly 4337J
- Weinshenk, Estelle San Francisco
21 LS-2420 College av Bkly 906J
- Weinstein, Adolph Portland, Ore.
23 Com-2630 Bancroft way Bkly 4488J
- Weinstein, Dorothy Butte, Mont.
2 LS-2542 Durant av Bkly 1364
- Weinstein, Irving San Francisco
22 LS-331 Franklin st, S F Park 5235
- Weisbrod, Birdie Evelyn Denver, Colo.
2 LS-3003 Grove st Bkly 2321W
- Weise, John R. Oakland
21 Mec-3103 Lynde st, O
- Weishar, Genevieve May San Francisco
21 LS-1910 Page st, S F Mrkt 7425
- Weiss, Arthur Josiah San Francisco
4 Mec-2717 Derby st Bkly 7178W
- Weiss, Karl F. Stockton
3 LS PreM-1909 Francisco st Bkly 951J
- Weisse, Alma M. San Francisco
2s LS-2425 College av Bkly 1165
- Welch, Jewell Stanley Vallejo
1 Com-2614 Dwight way Bkly 5988
- Weldon, Thomas Patrick Santa Maria
3 LS PreL-2411 Durant av Bkly 307J
- Welin, Arthur Axel San Diego
2 LS-2527 Ridge rd Bkly 1607
- Welin, Emmett Douglas Fullerton
4 LS-2240 Telegraph av
- Wellander, Holt Hertzman Oakland
2 Min-377½ Alcatraz av, O Pied 6710W
- *Weller, Marie Ouida Jackson
14 LS-2525 Durant av Bkly 8415
- Wellington, Winfield Scott Los Angeles
4 LS PreA-2610 Durant av Bkly 7804
- Wellman, Augusta Lee Mangum, Okla.
21 LS-2525 Regent st Bkly 3893W

- Wellnitz, Carl Herman San Francisco
²1 Mec-83 Parnassus av, S F Mrkt 4342
- Wells, Claude Arthur Long Beach
¹²s Com-2333 Channing way
- Wells, Fulmer Walter Newberry, S. C.
 (1) 2 Mec-2736 Elmwood av Bkly 7217
- Wells, L. Amy Riverside
 4 LS-2435 Hilgard av Bkly 6406
- Wells, Lucille May San Francisco
¹1 LS PreM-1998 University av
- *Wells, Whitney Hastings San Francisco
¹⁴ LS-2400 Cedar st Bkly 2834W
- Welsh, Norral John San Antonio, Tex.
¹1 Mec-2211 Fulton st
- Welshon, Marie Evangeline San Francisco
 1 LS-1057 Church st, S F Msn 4476
- Welty, Carl David San Diego
 (1) 3 Mec-2214 Union st Bkly 2483
- Welty, Georgie Ragland Oakland
¹² LS-5710 Fleming av, O
- Welty, Howard Otis Oakland
¹³ LS-5710 Fleming av, O
- Wemple, Joseph Irvin Milford
 1 Agr-2486 Shattuck av Bkly 5753
- Wemple, Paul Theodore Susanville
²¹ Com-2647 Durant av Bkly 102
- Wentworth, John Edgar Pacific Grove
 3 CE-2218 Union st Bkly 474J
- Wentz, Ralph Alva Stockton
 1 Com-1608 Shattuck av
- Werle, Jake Adam Berkeley
 1 LS-2226 Chapel st
- Werle, Linda Henrietta Berkeley
¹1 LS-2226 Chapel st
- Wernse, Helen Mildred Richmond
 2 LS-2429 Channing way Bkly 4648
- Wertheim, David K. Great Falls, Mont.
 3 LS-2317 Durant av Bkly 982J
- Wertz, Tayler Lawrence Long Beach
²(1) 3 LS PreA-2601 Durant av Bkly 23
- West, Francis Edward Colfax
 3 LS-1809 Euclid av Bkly 1615
- West, Francis Schafer Bakersfield
 2 Mec-1545 Dwight way Bkly 2401
- West, James, Jr. San Rafael
 2 LS-2713 Haste st Bkly 78
- West, John Foster
 1 Com-2438 Durant av Bkly 8757W
- West, Lynn Frank Mendocino
 1 LS-2436 Prospect st Bkly 1589J
- West, Marjorie Washington, D. C.
 (1) 3 LS-1641 Euclid av Bkly 3182J
- West, William David Oakland
 4 CE-694 Thirty-third st, O Pied 3914W
- Westbrook, Robert Harris Riverside
 (1) 2 LS PreM-2601 Durant av Bkly 23
- Westcott, Stanley Bey Soledad
 2 Mec-2419 Durant av Bkly 9149
- Westenberg, M. Bethany Berkeley
 4 LS-2811 Benvenue av Bkly 7692
- Westerbeke, Florence Lillian Sayville N. Y.
²(1) 3 LS-2627 Hearst av Bkly 1207
- Westlund, Ellen Katarina San Diego
¹³ LS-2527 Hearst av Bkly 7899W
- Westover, Wyckoff Barkley Berkeley
 4 CE-1400 Hawthorne ter Bkly 5715W
- Westphal, Theodore August, Jr. Oakland
 3 LS PreL-2425 LeConte av Bkly 4334
- Westwater, Waldo Mount Hamilton
 3 Chem-1836 Addison st
- Wetherby, Christine Pasadena
¹(1) 3 LS-2725 Channing way Bkly 7950
- Wetmore, Elbert Lewitt San Francisco
 1 Agr-1238 Masonic av, S F Park 7821
- Wetter, Curtiss Earle Corning
 4 LS and 1 Juris-2521 Channing way
 Bkly 9306
- Wetterhall, Grace Magdalene
 Oconomowoc, Wis.
¹(1) 3 Com-5633 Ocean View dr, O
- Wetzel, Helen Marie Fullerton
 (1) 3 LS-1837 Arch st Bkly 1765
- Wetzel, Robert Nixon Oakland
 1 LS-987 Scott av, O Oakd 7616
- Whaley, Percy A. Tulare
 2 Com-2318 Telegraph av
- Whalley, Ralph Berkeley
 1s Com-1540 LeRoy av
- Wheaton, Madeline Elizabeth Oakland
 1 LS-2031 Nineteenth av, O Mer 2201
- Whedon, John Fielding San Diego
 3 LS-2435 College av Bkly 62
- Wheeler, Charlotte Frances San Francisco
²¹ LS-749 Taylor st, S F Pspt 5095
- Wheeler, Dennis Brown Fresno
 (1) 3 Com-2330 Haste st Bkly 423W
- Wheeler, Edna Beatrice Berkeley
 2 LS-6279 Chabot rd, O Pied 5774W
- Wheeler, Erminie Brooke Oakland
 2 LS-144 Grand av, O Oakd 8903
- Wheeler, John Reed Los Angeles
²³ CE-2547 Channing way Bkly 4638
- Wheeler, McKinley Long Beach
 4 Agr-University Farm, Davis
- Wheeler, Rey B. Alameda
¹⁴ LS-2415 Durant av Bkly 3052
- Wheeler, Robert Percer Dinuba
 3 Min-2345 Haste st Bkly 1980
- Whelan, Norma Emily Oakland
²¹ Com-339 Twentieth st, O Oakd 7320
- Wherritt, Joseph Russell Heber City, Utah
 2 LS PreM-2401 Durant av Bkly 6504
- Wherry, Curtis Aurelius Oakland
¹1s LS-1711 Twenty-fourth av, O Frvl 90
- Wherry, Hildard Styles Ogden, Utah
 1 LS-2336 College av Bkly 2431
- Wherry, Virginia Frances Oakland
¹(1) 2 LS PreA-1711 Twenty-fourth av,
 O Frvl 90
- Whigam, Olive Mary San Francisco
²¹ LS-2743 Hillegass av Bkly 6174W

- Whisler, Donald Carlos San Pablo
1 CE-Fourth and Bush sts, San Pablo
- Whisman, Clara Jeanne Salinas
4 LS-2514 Virginia st Bkly 7792
- Whitaker, William Lee Piru
1/2 Mec-2455 Webster st
- Whitcher, Kara Sterling Castroville
4 LS-2311 Rose ter Bkly 3610J
- Whitcomb, Marjorie Jean Berkeley
1 LS-2442 Russell st Bkly 5052W
- White, Alan Richard Claremont
3 Agr-University Farm, Davis
- White, Alfred Eugene Los Angeles
3 LS-2429 Haste st Bkly 1194J
- White, Amanda Lou Berkeley
1 LS-2405 Prospect av Bkly 1612W
- White, Arlington Chester Fresno
4 LS-2634 Bancroft way Bkly 5942
- White, Bessie M. Lewiston, Idaho
3 LS-2536 College av Bkly 8375W
- White, Charles Leslie Oakland
1s LS-2101 Telegraph av, O Lksd 1700
- White, Douglas Bryant Silver City, N. M.
1 Mec-2523 Ridge rd Bkly 3129W
- White, Edna Anita Oakland
1/2 LS-148 Ronada av, P Pied 925J
- White, Eleanor Olmsted Riverside
1/2 LS-2637 Virginia st Bkly 949
- White, Ernest Riverside
(1) 3 Mec-2226 Grove st Bkly 701J
- White, Fern Norwood, Colo.
(1) 3 LS-2624 Virginia st Bkly 1548
- White, Francis Lee Oakland
1 CE-2433 E Twenty-first st, O
- White, Georgia Sallie Maysville, Mo.
2 LS-2424 Channing way Bkly 734W
- White, Gladys Jesma Sacramento
24 LS-2216 Piedmont av
- White, Harold Edward Lewiston, Idaho
3 LS-2406 Telegraph av Bkly 4668J
- White, Harry Emmanuel Oakland
4 Mec-175 Santa Clara av, O Oakd 8916
- White, Iza Marie Durango, Colo.
1 Com-2618 College av Bkly 7059J
- White, Julie Agnes Sausalito
2 LS-84 Sunshine av, Sausalito S 41R
- White, Lois Alberta Norwood, Colo.
1(1) 2 LS-2520 Cedar st Bkly 4597W
- White, Lula Elsie Rivera
4 LS-2417 LeConte av Bkly 5650
- White, Merrill Goethe Oakland
2 Com-6465 Regent st, O Pied 461J
- White, Wendall Willis Oakland
21 Com-2521 Hearst av Bkly 708
- White, William Alfred Fresno
4 LS and 1 Juris-2634 Bancroft way Bkly 5942
- White, William Arthur, Jr. Lewiston, Idaho
3 LS-2717 Hearst av Bkly 5770
- Whitecotton, George Otis Berkeley
3 LS-Hotel Whitecotton Bkly 7300
- Whitehead, Dorothy Elizabeth Mitchell, Nebr.
1 LS-2643 Stuart st Bkly 6247J
- Whitehead, Mary W. Hood River, Ore.
2 Com-2618 Hillegass av Bkly 3544
- Whitehead, Peter McCall Santa Barbara
1(1) 2 Mec-2318 Telegraph av Bkly 5964
- Whiteside, Charles Edwin Los Angeles
2 Min-2333 College av Bkly 1722
- Whiteside, Robert Banning Pomona
2 Min-2710 Durant av Bkly 7780W
- Whitford, Irene Oakland
3 LS and 1 Juris-421 Forty-second st, O Pied 6841W
- Whitham, Mildred Violet Los Angeles
1 LS-2624 Virginia st Bkly 2128W
- Whiting, Elizabeth Whiting, Iowa
1(1) 3 LS-2627 Hearst av Bkly 3229
- Whitlow, Salome Julia Oroville Alameda
21 LS-2846 Van Buren av, A
- Whitman, Carol Olive Napa
1 LS-2712 Dana st Bkly 2249J
- Whitney, Dorothy Nettleton Berkeley
2 LS-1431 Hawthorne ter Bkly 3649J
- Whitney, Helen Mason Berkeley
1 LS PreL-2550 Keith av Bkly 9369J
- Whitney, Herbert Charles San Francisco
1/2 Min-2428 College av Bkly 5831
- Whitney, James Stebbins Berkeley
21s Mec-2210 Grove st Bkly 5884J
- Whitney, Laura Margaret Healdsburg
2(1) 3 LS-2731 Regent st Bkly 2075
- Whitney, Lucille Fresno
1 LS-2418 College av Bkly 4440
- Whitney, Merrill Parlin San Mateo
1 Com-2251 College av Bkly 9107
- Whitney, Roslyn May Berkeley
1 LS-1431 Hawthorne ter Bkly 3649J
- Whittaker, Verna Helena Tuolumne
1 LS-1711 Jaynes st Bkly 7331
- Whittle, William Austin Santa Cruz
2 Com-2248 Telegraph av Bkly 9011
- Whitton, Albert King Oakland
3 LS PreL-2713 Haste st Bkly 78
- Whitworth, George Kellogg Berkeley
22 Mec-2415 Bowditch st Bkly 6656
- Whitworth, Miriam Lucile Los Angeles
(1) 3 LS-2415 Bowditch st Bkly 6656
- Whorff, William Edward Mill Valley
1 Com-130 Catalpa av, M V M V 94J
- Wible, Marguerite Coulterville
4 LS-2400 Bancroft way Bkly 2589J
- Wick, Roy Spokane, Wn.
1 Com-2214 Haste st
- Wickenden, James Donald San Luis Obispo
3 Mec-2412 Piedmont av Bkly 5098
- Wickersham, Howard Hollingsworth San Pedro
11 LS PreL-2529 Ellsworth st

- Wickham, Laura Louise Eldridge
2 LS-2627 Hearst av Bkly 3229
- Wickman, Martha M. Gridley
3 LS-2328 Bowditch st Bkly 2152W
- Wickwire, Gail Cleveland, Ohio
(1) 3 LS-2434 Bowditch st Bkly 6384
- Wiekling, William Henry Oakland
4 LS-2610 Durant av Bkly 7804
- Wiese, John Edward Havelock, Iowa
2s Com-2519 Ridge rd Bkly 1072
- Wiesendanger, Alice Evelyn Cupertino
1 LS-2524 LeConte av Bkly 2531
- Wiesendanger, Delpha Elizabeth Cupertino
4 LS-2524 LeConte av Bkly 2531
- Wieslander, Leslie R. Oakland
4 Com-2717 Hearst av Bkly 5770
- Wiggins, Madeline Ventura
4 LS-1334 Arch st Bkly 6743
- Wight, Joe Edward San Diego
2 Mec-2211 Union st Bkly 2534
- Wight, Mildred Jo Eagle Rock
4 LS-3026 Colby st Bkly 1430J
- Wightman, Florence Bloomfield, N. J.
11 LS-2428 Channing way Bkly 6408
- Wightman, Madge Bloomfield, N. J.
11 LS-2428 Channing way Bkly 6408
- Wilber, H. Marden Davis
1 Agr-1046 Fifty-ninth st, O Pied 1773W
- Wilber, Myrtle Louise Fresno
2 LS-2542 Durant av Bkly 1364
- Wilber, Winifred Fullerton
(1) 3 LS-1715 Euclid av Bkly 2722
- Wilcox, Alice May Alameda
11 LS-1904 Clinton av, A Ala 1155W
- Wilcox, Everett Berkeley
2 Min-2417 LeConte av
- Wilcox, Gladys Gertrude Hat Creek
21 Com-2215B Durant av Bkly 7848J
- Wilcox, Hilda Murrielle Los Angeles
21 LS-2620 Benvenue av Bkly 6013W
- Wilcox, Irma Mildred Oakland
1 LS-2222 Thirty-eighth av, O
- Wilcox, Lloyd Vernon Turlock
3 Chem-2309 Fulton st
- Wilcox, Louise B. Pasadena
2 LS-1547 Euclid av Bkly 6681
- Wildanger, Derril Field Elk Grove
1 LS PreM-2511 Channing way Bkly 7404J
- Wilde, Clara Helen San Francisco
2 LS-1534 Sutter st, S F West 252
- Wilde, Willington Goodwin, Jr. Ventura
1(1) 2 LS-1211 Spruce st Bkly 6393J
- Wildman, Marian Elizabeth Placerville
1 LS-1619 Shattuck av
- Wiles, Gloyd Marlin Hanford
2 Min-2711 Stuart st Bkly 6533
- Wiles, Mabel Louise San Francisco
21 LS-353 Frederick st, S F Park 3529
- Wiley, Corinne Messer San Diego
1s LS-2545 Benvenue av Bkly 3902W
- Wiley, Elizabeth Cecelia Bryson Berkeley
1 LS-1927 Marin av Bkly 3381J
- Wiley, Robert Mason Silver City, N. M.
12 Min-2436 Virginia st Bkly 2092W
- Wilkes, Dorothy Alice Fair Oaks
1 LS PreM-2434 College av
- Wilkins, Alexander Forbes San Rafael
11 LS-2601 Channing way Bkly 5904
- Wilkins, Floyd Fowler
3 Agr-2701 Hearst av Bkly 2421
- Wilkinson, Edith Muriel Geyserville
2 LS-2216 Bancroft way
- Wilkinson, Margaret Marr Berkeley
1 LS-1703 Walnut st Bkly 9383J
- Wilkinson, Mary Alice Hollywood
4 LS-1700 Euclid av Bkly 6789
- *Wilkinson, Vivian Mae Philadelphia, Pa.
14 LS-2600 Durant av Bkly 7473
- Willett, Augusta Ventura
4 Com-1334 Arch st Bkly 6743
- Willett, Dorothy Grace Berkeley
4 LS-2500 Durant av Bkly 1157J
- Willey, Margaret Flint Santa Cruz
2 LS-2725 Channing way Bkly 7950
- Willey, Ruth Ogden Santa Cruz
13 LS-2725 Channing way Bkly 7950
- Williams, Adeline Emelie San Jose
1 LS-1621 Scenic av Bkly 5102
- Williams, Adrienne San Francisco
4 LS-2739 Bancroft way Bkly 204
- Williams, Carmelita Claire Oakland
21 LS-18 Glen av, O Pied 4436J
- Williams, Cecil Revilo Phoenix, Ariz.
(1) 2 LS PreM-2323 Dana st Bkly 5767
- Williams, Clarence Ward Klamath Falls, Ore.
12 LS-2023 Oakland av, P Pied 7207
- Williams, Dorothy Putnam Los Angeles
4 LS-2524 LeConte av Bkly 2531
- Williams, Elizabeth Morton Berkeley
1 LS-2039 Emerson st
- Williams, Esther Warren Berkeley
2 LS-2039 Emerson st
- Williams, Euna Ramona Northport, Wn.
11 Com-2406 Bancroft way Bkly 6428
- Williams, Francis Ellard Suisun
12 Mec-2535 Channing way Bkly 6201W
- Williams, George Addison Melones
2 Com-2401 Durant av Bkly 6504
- Williams, George Wesley
Salt Lake City, Utah
3 Com-2001 Allston way Bkly 6710
- Williams, Gwladys Louise Berkeley
4 LS-1410 Scenic av Bkly 3607
- Williams, Harold Beresford Sausalito
12 LS-935 Sausalito blvd, Sausalito S 121
- Williams, Helen Lavina Berkeley
4 LS-1507 Spruce st Bkly 5461J
- Williams, Hugh Emlen Long Beach
(1) 3 Com-2731 Channing way Bkly 7280

Williams, Ira Charles	Porterville	Willis, Marion Mildred	Twin Falls, Idaho
1 LS-2200 Piedmont av	Bkly 6601	2 LS-1404 Bonita av	Bkly 7770W
Williams, Jonathan Guest	Huntington Park	Willis, Muriel Ethel	Twin Falls, Idaho
(1) 3 LS-1539 Spruce st	Bkly 6196	1 LS-1404 Bonita av	Bkly 7770W
Williams, Juanita	Bakersfield	Willis, Sybil Rideout	Berkeley
4 LS-2418 College av	Bkly 4440	3 LS-2711 Durant av	Bkly 5980W
Williams, Kenneth Lloyd	Berkeley	Willis, Theron A.	Orange
*2 LS-2714 Grove st	Bkly 4912J	3 LS-2435 Haste st	Bkly 1980
Williams, La Verne Frances	Stockton	Willis, Waltham Rideout	Berkeley
1 LS-1837 Arch st	Bkly 1765	2 Com-2711 Durant av	Bkly 5980W
Williams, Leicester Henry	Berkeley	Wills, Florence Anne	Chicago, Ill.
4 Mec-2125 Carlton st		3 LS-1640 Oxford st	Bkly 7283W
Williams, Luther Franklyn	Piedmont	Willson, Esther Aileen	Berkeley
2 Mec-317 Howard av, P	Pied 3030W	2 LS-2214 Carleton st	Bkly 5381J
Williams, Margaret	San Diego	Willson, James Gardner	Denver, Colo.
2 LS-2701 Hillegass av	Bkly 5200	1 Agr-2203 Atherton st	Bkly 9368R
Williams, Marjorie Ella	Salt Lake City, Utah	Willson, Mary Louise	Clinton, Ill.
*3 LS-2942 Linden av	Bkly 1925J	(1) 3 LS-3042 College av	Bkly 9556W
Williams, Marshall Bradley	Berkeley	Willson, Raymond Alvin	Oakland
*3 LS PreL-2710 Telegraph av	Bkly 1389J	2 LS-2620 Bancroft way	Bkly 8870
Williams, Ruth Bernardine	San Rafael	Wilmot, Edward Walter	San Bernardino
2 LS-2424 Fulton st		*3 LS-2001 Allston way	
Williams, Sidney Weatherby	Berkeley	Wilmot, Jesse Clifford	San Bernardino
*1 Com-2733 Derby st	Bkly 1014W	*3 Agr-2001 Allston way	
Williams, Thérèse Alston	Piedmont	Wilson, Alice Muirhead	Berkeley
1 LS-2627 Virginia st	Bkly 3062	*4 LS-2201 Eunice st	Bkly 6365W
Williams, Vida Adula	Lancaster	Wilson, Bruce Alvin	Martinez
1 LS-2524 LeConte av	Bkly 2531	*3 Mec-2616 Virginia st	Bkly 6716
Williams, Virginia Bevell	San Francisco	Wilson, Clarence Hamilton	Corcoran
1 LS-137 Divisadero st, S F	Park 1272	2 LS-1539 Spruce st	Bkly 6196
Williams, Walden Reid	Oakland	Wilson, Clifford Oulton	Etna Mills
2 LS PreM-1229 Fifty-third st, O		*4 LS-1120 Prince st	Bkly 1359J
Williams, William Frank	Oakland	Wilson, Dave S.	Oakland
2 LS PreM-1510 Ninth st, O	Oakd 5782	3 LS and 1 Juris-848 E Nineteenth st,	O Mer 1606
*Williams, Wilma Cathryn	Watsonville	Wilson, Edward Merl	Newcastle
*4 LS-1762 Bushnell pl	Bkly 8508J	*1 LS PreL-1809 Euclid av	Bkly 1615
Williamson, Eva Rachel	Sebastopol	Wilson, F. Gladys	Omaha, Nebr.
4 LS-1214 Walnut st	Bkly 2050J	*1 LS-1542 Arch st	Bkly 629J
Williamson, Fenton David	Mills	Wilson, Frances Marguerite	Berkeley
2 LS PreL-2332 College av	Bkly 1134	4 LS-1542 Arch st	Bkly 629J
Williamson, Helen Elizabeth	Oakland	Wilson, Francis Reese	Oakland
*1 LS-3838 Grove st, O		2 Agr-2521 Channing way	Bkly 9306
Williamson, Margaret Scott	Santa Cruz	Wilson, George Raymond	Pomona
2 LS-2735 Haste st	Bkly 8613	1 LS-2228 Dana st	
Williamson, Shirley	New York, N. Y.	Wilson, Harlow Roberta	Monrovia
4 LS-2523 Ridge rd	Bkly 3129J	2 LS-2225 Channing way	Bkly 1934J
Williamson, Virginia Corinne	Honolulu, T. H.	Wilson, Howard Reid	Dixon
1 LS-3838 Grove st, O	Pied 1144W	*2 LS PreL-2635 Channing way	
Willis, Henry Frederick	Berkeley	Wilson, Ione Verona	Centerville
1 Min-1404 Bonita av	Bkly 7770W	1 LS-2596 Buena Vista way	
		Wilson, Irene Beatrix	Victoria, B. C.
		2 LS-2422 Ashby av	

Wilson, Irving Clifford	San Francisco	Winchester, Clarence Floyd	Berkeley
1 Mec-3727 Judah st, S F		1 Agr-2115 Ashby av	Bkly 5979W
Wilson, Jean Alice	Cody, Wyo.	Winchester, Mildred Jane	San Francisco
2 LS-2400 Bancroft way	Bkly 2589J	4 LS-2542 Durant av	Bkly 1364
Wilson, Jean Beveridge	Victoria, B. C.	Windele, Cicely Joan	San Francisco
3 LS PreM-2422 Ashby av		² 1 LS-1404 Page st, S F	Park 5012
Wilson, Kenneth Hall	Fowler	Wine, Edward Alden	Alhambra
4 Com-2601 Durant av	Bkly 23	² (1) 3 Com-2301 Durant av	Bkly 37
Wilson, Kenneth Roy	Berkeley	Wing, Maria Fern	Medford, Ore.
¹⁴ Agr-2912 Ellis st		3 LS-1817A Berkeley way	Bkly 2336J
Wilson, Leo Klays	Davis	Winkler, Glenn Milton	Sebastopol
4 LS PreM-2522 Ridge rd	Bkly 5950	¹ 1 Com-2231 Dana st	
Wilson, Lucie V.	Los Angeles	Winkler, Herbert Spencer	Ukiah
3 LS-1618 La Loma av	Bkly 6341J	¹ 3 Com-2527 Ridge rd	Bkly 6107
Wilson, Mabel Marion	Watsonville	*Winning, Charles Del Norte	San Francisco
¹³ LS-2714 Ridge rd	Bkly 9093	¹⁴ LS-2411 Durant av	Bkly 3071
Wilson, Mary Adelaide	Berkeley	Winship, Desmond A.	Sutter City
4 LS-Sequoia apts	Bkly 1527J	2 LS PreL-2333 Ward st	Bkly 2478W
Wilson, Mary Louise	Oakland	Winship, Shyrlie Azile	Sutter City
3 LS-6257 Acacia av, O	Pied 8009	1 LS-2531 Channing way	Bkly 7068W
Wilson, Mary Pender	Fowler	Winslow, Mamha Hatch	Pasadena
¹² LS-2632 Etna st	Bkly 2822J	2 Com-2417 LeConte av	Bkly 5650
Wilson, Onni Albin	San Francisco	Winslow, Victor J.	Alhambra
4 LS-444 Arkansas st, S F	Msn 8930	² 3 Com-1730 La Loma av	Bkly 8716
Wilson, Orlando Winfield	San Diego	Winston, James Wallace	Duarte
2 Min-Head of Ridge rd	Bkly 438W	² 3 Agr-2316 Bowditch st	
Wilson, Percy Herbert	Los Angeles	Winter, Lillian Weisman	Denver, Colo.
3 CE-2607 Hearst av	Bkly 5913	¹ 1s LS-2437 Shattuck av	Bkly 4812J
Wilson, Richard A.	Astoria, Ore.	Winter, Mindell Light	Denver, Colo.
¹³ CE-2304 Fulton st		1 LS-2624 Virginia st	Bkly 3663
Wilson, Robert Wynne, Jr.	Portland, Ore.	Winter, Thaddeus Ardina	Los Angeles
3 LS-2647 Durant av	Bkly 102	¹ 3 LS-Hotel Oakland, O	Lksd 100
Wilson, Robin Stewart	Victoria, B. C.	Winterer, Edward Virgil	Los Angeles
2 CE-2422 Ashby av		4 Agr-1730 La Loma av	Bkly 8716
Wilson, Rolland Ball	Martinez	Winthral, Theodore Randolph	San Francisco
2 Com-2616 Virginia st	Bkly 6716	² 2 Agr-1805 Fillmore st, S F	West 2757
Wilson, Roy Barclay	Globe, Ariz.	Winton, Margaret Ayrault	Addison, N. Y.
(1) 3 Min-2248 Telegraph av		(1) 3 LS-2409 College av	Bkly 8958J
Wilson, Thomas Richard	El Centro	Winzler, George S.	Eureka
3 Com-2701 Hearst av	Bkly 2421	² 3 CE-2333 College av	Bkly 1722
Wilson, Wilbur Max	Dixon	Wirths, Fred Harold	Santa Barbara
¹² Com-2635 Channing way	Bkly 2606	1 Com-2200 Piedmont av	Bkly 6601
Wilson, William Foster	Riverside	Wise, Joseph Alexander	Berkeley
(1) 2 Agr-2119 McKinley av	Bkly 2792W	4 CE-1945 Berkeley way	Bkly 5015
Wilson, William Wesley	Oakland	Wise, Roger Maurice	San Diego
2 LS-6257 Acacia av, O	Pied 8009	3 Mec-2616 Virginia st	Bkly 6716
Wiltberger, William Alden	DeKalb, Ill.	Wise, Rose	Berkeley
(1) 3 LS-1400 Scenic av	Bkly 9156J	¹ 3 LS-1945 Berkeley way	Bkly 5015
Wiltermood, Harold Robert	San Rafael	Wise, Verna Louise	Virginia City, Nev.
1 LS-2127 Cedar st		² 1 LS-1707 Euclid av	Bkly 8079
Winans, Lorene L.	Willits	Wiser, Ray Beyer	Gridley
3 LS-1391 E Twenty-seventh st, O		1 Mec-2629 Piedmont av	Bkly 4901W
		Wishon, Alberta B.	Bakersfield
		¹ 1 LS-2919 Florence st	Bkly 3884W

Wishon, Frank Rowntree 1(1) 2 LS-2717 Hearst av	Los Angeles Bkly 5770	Wolf, John 2 Mec-1830 Geary st, S F	San Francisco
Wishon, Marion L. 14 Agr-2620 Bancroft way	Bakersfield Bkly 8870	Wolff, Irwin 1 Com-2432 Ellsworth st	San Francisco Bkly 6708W
Wisser, John Philip 4 Agr-1018 Oxford st	Berkeley Bkly 1698J	Wolfin, Charles Alexander 21 Agr-1715 Bushnell pl	Berkeley Bkly 6641W
Wissman, Herman Wendall 2 Agr-662 Arimo av, O	Oakland Oakd 6945	Wolfin, Cornelia 1 LS-1715 Bushnell pl	Amarillo, Texas Bkly 6641W
Wissman, Joseph Theodore 1 Mec-662 Arimo av, O	Oakland Oakd 6945	Wolfin, George Lewis 4 Min-1705 Walnut st	Redlands Bkly 4276W
Wistrand, Lucille Dorothy 1 LS-394 Euclid av, O	Oakland Oakd 5029	Woll, Carsten Lindal 1 Mec-2218 Durant av	Davis Bkly 8921W
Witherly, Myrtis S. 2 LS-2709 Channing way	Stockton Bkly 8528	Wollam, Gerald Zenus 3 Mec-2029 Hearst av	Berkeley Bkly 3795J
Withers, Conde William 1 Chem-2642 College av	Berkeley Bkly 5829	Wollam, Ora Everett 3 Chem-2029 Hearst av	Berkeley Bkly 3795J
Witherspoon, Evelyn Butler 14 LS-2710 Channing way	Butte, Mont. Bkly 9520	Wollenberg, Albert Charles 3 LS and 1 Juris-2248 Telegraph av	San Francisco Bkly 9011
Witherspoon, Gavin 2 Min-2214 Dana st	Los Angeles Bkly 1160	Wollin, Nathalie Lillian 11 LS-1546 Alice st, O	Oakland Oakd 1812
Withrow, Jay Orland 3 Com-2106 Hearst av	San Francisco Bkly 3723J	Wolthus, Wilhelmina 2 LS-1936 Berkeley way	Oakland Bkly 5991W
Witkin, Zara 4 CE-1750 Ellis st, S F	San Francisco West 9547	Woo, Mien 3 LS-2600 Hilgard av	Yangchow, China Bkly 5747
Witmer, Thelma Doreen 2 LS-5318 Bryant av, O	Portland, Ore. Pied 2796W	Wood, Austin Bigelow 2 LS-1809 Euclid av	San Francisco
Witt, Irmgard Christina 4 LS-2509 Prince st	Berkeley Bkly 6556J	Wood, Burris G. 1 LS-6002 San Pablo av, O	Oakland Pied 5597J
Witte, Grace Margaret 1 LS-2638 Parker st	Lincoln, Nebr. Bkly 3870W	Wood, Elinor Bryan 4 LS-1715 Leroy av	San Francisco Bkly 2351
Witten, Alice Louise 14 LS-2330 College av	San Jose Bkly 1803	Wood, Everett Louis 1 Com-2910 Newbury st	Berkeley Bkly 7851J
Witter, Edwin Damon 3 LS-2251 College av	Oakland Bkly 9107	Wood, George Clifford 3 Agr-University Farm, Davis	Danville
Witter, G. Phelps 1 Com-2251 College av	Oakland Bkly 9107	Wood, Henry Charles 2 CE-2910 Newbury st	Berkeley Bkly 7851J
Witter, John Irving 1 Com-2251 College av	Berkeley Bkly 9107	Wood, Howard Charles 3 LS-2305 Bancroft way	Danville Bkly 7461
Witty, Mary Elizabeth (1) 2 LS-2612 Haste st	Pocatello, Idaho Bkly 1052W	Wood, Ledger M. (1) 3 LS-1635 Euclid av	Los Angeles Bkly 4138J
Woehr, J. LeRoy 3 LS PreL-2412 Piedmont av	Pomona Bkly 5098	Wood, Lucy Washburn 2s LS-1515 La Loma av	New York, N. Y. Bkly 1023J
Woehr, Reginald R. 4 Mec-2550 Haste st	Los Angeles Bkly 945W	Wood, Maude Edna 2 LS-2228 Parker st	Berkeley Bkly 1938J
Woerner, Ruth Muriel 2 LS-3440 Boston av, O	Oakland Frvl 2906J	Wood, Melvin V. 18 LS and 1 Juris-2501 Ridge rd	Jackson
Woisard, Anita Rose 1 LS-2405 Prospect st	Alameda Bkly 1612W	Wood, Ralph Waldo 2s LS-2316 Bowditch st	San Francisco Bkly 8524
Woitishek, Alfred Joseph 4 Agr-University Farm, Davis	Los Angeles	Wood, Richard 1 Mec-2059 University av	Berkeley
Wolcott, Elva 12 LS-454 Thirty-sixth st, O	Seattle, Wn. Pied 2412W	Woodard, Granville 3 LS-2527 Ridge rd	Riverside Bkly 6107
Wolf, Dorothy Imogene 1 LS-2612 Haste st	San Francisco Bkly 1052W	Woodbury, Isabelle (1) 3 LS-2531 Ellsworth st	Riverside Bkly 4437J

Woodbury, Louie	St. George, Utah	Woodworth, Charles Edward	Berkeley
1 LS-1641 Stuart st		3 Agr-2237 Carlton st	Bkly 2154
Woodcock, Reginald Henry	Rio Vista	Woodworth, Elizabeth Mary	Berkeley
¹ 1 Chem-1421 $\frac{1}{2}$ Alcatraz av		2 LS-2237 Carlton st	Bkly 2154
Woodcock, Ruby Alice	Oakland	Wool, Jeanette	Los Angeles
² 3 LS-2515 E Sixteenth st, O		2s LS-2401 Hilgard av	
	Frvl 2006W	Woolley, Davis	Berkeley
Woodford, Norman Alford	Richmond	4 LS-2519 Hillcourt av	Bkly 212W
1 Mec-440 Tenth st, R		Woolsey, Marian Johnson	Berkeley
Woodhams, George Edwin	Los Angeles	² 3 LS-2244 Dwight way	Bkly 1318
3 LS-1728 Allston way		Woolsey, William Harold	Berkeley
Woodhams, Harold Emmet J.	Los Angeles	1 Agr-Hotel Whitecotton	Bkly 7300
3 LS PreA-1728 Allston way		Wooster, Leonard	Woodland
Woodill, Alfred Edwin Chesnage	Riverside	4 LS-2522 Ridge rd	Bkly 5950
1 Agr-2747 Bancroft way	Bkly 1227	Wooster, Philip Anthony	San Francisco
Woodlaw, Robert T.	San Francisco	² 3 Min-3001 Jackson st, S F	Flnr 3286
2 Com-2337 Channing way		Work, Alice Marie	Paso Robles
Woodman, Margaret Lucile	Fresno	4 LS-2627 Hearst av	Bkly 3229
1 LS-1706 Walnut st	Bkly 8077	Workman, Arnold Reeve	Berkeley
Woodrow, Charles Alfred	San Francisco	2 Chem-1623 $\frac{1}{2}$ Grove st	
1 Mec-817 The Alameda		Workman, Delvor Scott	Berkeley
Woodruff, William Rush	Redlands	(1) 2 LS-1623 $\frac{1}{2}$ Grove st	
2 LS-2505 College av	Bkly 9545W	Worley, William Frederick	Nelson, New Zealand
Woodruff, Winifred M.	Smith River		¹ 1s Min-829 Thirty-eighth st, O
2 LS-2530 Ridge rd	Bkly 7084	Wotton, Eleanor K.	Oakland
Woods, Adalbert Daniel	Oakland	2 LS-3573 Diamond av, O	Frvl 1065W
2 LS-1240 Sixtieth av, O	Elm 684	Wotton, George E.	Oakland
Woods, Elmer Scott	San Francisco	3 CE-3573 Diamond av, O	Frvl 1065W
² (1) 2 LS-2228 Dana st		Wray, Victor Willard	Lakeport
Woods, Evelyn Starr	Los Angeles	1 Mec-4099 Howe st, O	Pied 64
(1) 3 LS-1715 Euclid av	Bkly 2722	Wright, Burton George	Santa Ana
Woods, Gladys Margaret	Pueblo, Colo.	¹ 3 Agr-2318 Telegraph av	Bkly 5964
(1) 4 LS-2557 Chilton way	Bkly 6671W	Wright, Donald Huntington	Berkeley
Woods, Nancy Moore	San Diego	4 LS-2713 Haste st	Bkly 78
(1) 2 LS-2500 Durant av	Bkly 9004J	Wright, Dorothy Katherine	Santa Rosa
Woods, William Wallace	Los Angeles	4 LS-78 El Camino Real	Bkly 1766
1 LS PreL-2251 College av	Bkly 9107	Wright, Frances	Los Angeles
Woodward, Albert Arthur	Pomona	¹ 2 LS-2520 Durant av	Bkly 1675
1 LS-2314 Dwight way	Bkly 1693J	Wright, Frankie Jane	Long Beach
Woodward, Atha Ramona	Fresno	(1) 4 LS-1719 Euclid av	
¹ 1 LS-2624 Virginia st	Bkly 3663	Wright, Fred Lawrence	Berkeley
Woodward, Ervin Chapman	Berkeley	² 2 LS-78 El Camino Real	Bkly 1766
4 LS and 1 Juris-2302 Piedmont av	Bkly 5640	Wright, George F.	Centerville
Woodward, Evelyn Hamlin	Susanville	2 Mec-2501 Ridge rd	Bkly 1335
2 Com-2721 Channing way	Bkly 808	Wright, Hollis Everett	Parlier
Woodward, Fred Wheeler	Porterville	1 Com-2333 Stuart st	Bkly 9568J
¹ 1 Mec-1998 Shattuck av		Wright, Homer Wilfred	Calistoga
Woodward, Irene Elizabeth	San Francisco	² 4 LS and 1 Juris-2137 Berkeley way	Bkly 112W
¹ 1 LS-423 Guerrero st, S F	Park 1309	Wright, Howard Easterbrook	Pomona
Woodward, Vallena Gifford	Dixon	1 Com-2616 Virginia st	Bkly 6716
1 LS-2720 Elmwood av	Bkly 8427	Wright, Johnita	Vallejo
Woodward, Wilfred Henry	Berkeley	1 LS-1528 Hawthorne st	Bkly 4005W
¹ 2 Chem-2707 Fulton st	Bkly 7032		

Wright, Lawrence Stauffer 3 LS-2616 Virginia st	Los Angeles Bkly 6716	Wynkoop, Kenneth 1 Com-2918 Derby st	Berkeley Bkly 5076J
Wright, Margery Mildred 4 LS-1547 Euclid av	Riverside Bkly 6681	Wynkoop, Virginia Louise 2 ¹ LS-2918 Derby st	Berkeley Bkly 5076J
Wright, Percy Forbes 2 ¹ Com-2137 Berkeley way	Calistoga Bkly 112W	Yager, Carlton Leonard 2 Mec-5729 Shafter av, O	Ione
Wright, Ruth Alice (1) 3 LS-1942 Hearst av	Hazelton, N. D.	Yager, Harry Louis 1 ¹ LS PreA-2029 Berkeley way	St. Anthony, Idaho
Wright, Theodore Ramsey 2 Min-2902 Hillegass av	Berkeley Bkly 3792	Yakushi, Frank 1 ¹ Mec-1739 Euclid av	Watsonville Bkly 6441
Wright, William F. 1 ¹ Agr-2529 Hearst av	Santa Rosa Bkly 40	Yamada, Ernest Kenichi 2 Com-1739 Euclid av	Los Angeles Bkly 6441
Wright, William Hield 4 Agr-2305 Bancroft way	Glendora Bkly 7461	Yamasaki, Masamitu 4 LS-1739 Euclid av	Berkeley
Wrightson, Alice 3 LS-2400 Bancroft way	Fowler Bkly 2589J	Yaney, Frances Eva 2 LS-2328 Bowditch st	Bishop Bkly 2152W
Wriston, Vivian Genevieve 1 LS-2627 Hearst av	Stockton Bkly 4009	Yarborough, Arthur Leon 2s LS PreA-2617 Haste st	Los Angeles
Wulf, Fred Wilson 2 Mec-2413 Bancroft way	Crescent City Bkly 8533	Yater, Russell A. 13s Com-2625 Hearst av	Davis Bkly 9535
Wulff, Lillian A. 1 LS-2707 Channing way	Brooklyn, N. Y. Bkly 3817J	Yates, Arthur Berkeley 3 Min-1741 Euclid av	Lead, S. D.
Wulff, Lyelle Marion 1 Agr-1819 Dwight way	Sacramento	Yates, Dorothy Virginia 23 LS-2400 Piedmont av	San Francisco Bkly 5224
Wulzen, Margaret Elizabeth 2 LS-410 Castro st, S F	San Francisco Mrkt 9000	Yates, Russell Ringo 4 LS-2825 Prince st	Berkeley Bkly 3842
Wurkheim, Florine Claire 3 LS-3355 Jackson st, S F	San Francisco Flmr 1609	Yates, Wallace Jerome 2 Chem-3005 Benvenue av	Oakland Bkly 2820J
Wurster, Helen 3 LS-2732 Channing way	Stockton Bkly 7026	Yeager, Joseph Dewey 13 Agr-2421 LeConte av	Windsor Bkly 3062
Wy, Choy Gay 2 LS PreA-678 Twenty-eighth st, O	Oakland Lksd 6546	Yelland, Helen E. 3 LS-2739 Bancroft way	Los Gatos Bkly 204
Wyatt, Johathan Bourne 1(1) 2 LS-110 Sixth av, S F	Sausalito	Yerakis, John 2 ¹ LS-2507 Ellsworth st	Australia
Wyche, Philip L. 4 Mec-2426 Virginia st	San Francisco Bkly 564	Yerkes, Leland Alvin (1) 2 Chem-2635 Hillegass av	East Nicolaus Bkly 3839J
Wyckoff, Beatrice Harriet 23 Com-2520 Virginia st	San Francisco Bkly 7247	Yerxa, Randolph Stough 3 Com-2713 Haste st	Redlands Bkly 78
Wyckoff, Hubert Coke, Jr. 2 LS PreL-2601 Channing way	Watsonville Bkly 5904	Yick, Jack Jung 2 Mec-607 Harrison st, O	Oakland
Wyckoff, Jane Marie Morrill 14 LS-2332A Haste st	Berkeley Bkly 7906J	Yip, Eunice 3 LS-161 Eighth st, O	Oakland
Wyeth, Harry Bissell, Jr. 2 LS-1815 Highland pl	Los Angeles Bkly 1682	Yip, Jethro S. 4 Agr-161 Eighth st, O	Oakland
Wylie, Ida Margaret 1 LS-2749 Dwight way	Santa Monica Bkly 6444	*Yocco, Mary 14 LS-2400 Bancroft way	Los Gatos Bkly 2589J
Wylie, Lois Gwendolyn 1 LS-2418 College av	Corning Bkly 4440	Yokoyama, Juro Shizu 4 LS-1739 Euclid av	San Francisco Bkly 6441
Wyllie, Loring Alfred 4 Com-1815 Highland pl	Sacramento Bkly 1682	Yontaraluck, Boon Ruang 2 ¹ LS-2523 Hillegass av	Bangkok, Siam Bkly 710
Wymore, Floyd Howard (1) 3 Agr-1441 Henry st	Ontario Bkly 4042J	York, Harold Charles 12 Com-2527 Ridge rd	Blackfoot, Idaho Bkly 6107
		York, Miles Frederick 3 LS-2731 Channing way	San Luis Obispo Bkly 7280

Yoshida, Yasochichi Frank	Elk Grove	Youngs, Geraldine Parker	Los Angeles
3 LS PreM-1739 Euclid av	Bkly 6441	(1) 3 LS-2711 Virginia st	Bkly 8858J
*Yoshikawa, Ichiji	Los Angeles	Youngstrom, Charles Harrell	Upland
¹⁴ Agr-1739 Euclid av	Bkly 6441	2 Mec-2701 Hearst av	Bkly 2421
Yoshioka, Joseph Geno	San Francisco	Youngstrom, Nels Clinton	Upland
2 LS-400 Duboce av, S F	Mrkt 612	4 Mec-2701 Hearst av	Bkly 2421
Youmans, Coyetta	San Francisco	Yulich, Bertha Marguerite	Willits
²¹ LS-Letterman General Hospital, S F	West 7180	3 LS-2335 Haste st	Bkly 5707W
Young, Alex Joseph	San Francisco	Zamanigan, Sooren Sarkis	Fresno
2 LS-2425 LeConte av	Bkly 4334	2 LS-2411 Durant av	Bkly 3071
Young, Alma Elizabeth	Piedmont	Zander, Leon Z.	Berkeley
1 Com-1715 LeRoy av	Bkly 4351	2 Com-2119 Grant st	Bkly 2827W
Young, Andrew Douglas	Bakersfield	Zazuniantz, Stephanos Gevovkian	San Francisco
1 Min-1711 Euclid av	Bkly 3378	2 Mec-1540 Spruce st	Bkly 1486W
Young, Camille Myrtle	Alameda	Zeile, Elsie Mary	Berkeley
¹¹ LS-1531 Walnut st, A	Ala 2224J	3 LS-1527 Hopkins st	Bkly 2935
Young, Elsie M.	Oakland	Zellhoefer, Sara Iola	Berkeley
3 LS-5333 Broadway, O	Pied 2779W	3 LS-1148 Sutter st	Bkly 2454J
Young, Frank Guthrie	Inglewood	Ziegenfuss, Grace Cary	Oakland
4 Com-2115 McKinley av		3 LS-3710 Telegraph av, O	Pied 960W
Young, Gay	Reward	Ziegler, Ruth Isabel	Los Angeles
4 LS-2416 Durant av		2 LS-2400 Piedmont av	Bkly 5224
Young, Hazel	Los Angeles	Ziller, Merne Margaret	Mill Valley
4 LS-1700 Euclid av	Bkly 6789	1 LS-845 Oxford st	Bkly 961J
Young, Jack Lippincott	Berkeley	Zimmerman, Alfred Lionel	Tsingtau, China
1s LS PreL-Univ. Cottage no. 4		2 LS-Oxford apts	Bkly 9330J
Young, Jacob Clough	Chico	Zimmerman, John Russel	Los Angeles
¹¹ Mec-2015 Bancroft way	Bkly 7772W	3 Min-2305 Bancroft way	Bkly 7461
Young, Lawrence William	Fresno	Zimmermann, Andrew George	Oakland
1 LS PreL-2421 LeConte av	Bkly 3500	1 Mec-589 Twenty-ninth st, O	Lksd 4178
Young, Leslie Furness	Coronado	Zimnovoda, Abraham	Palestine
2 LS-2701 Hearst av	Bkly 2421	¹¹ Agr-602 Alcatraz av	
Young, Mayme Inez	San Bernardino	Zink, Irma	Spearfish, S. D.
1 LS-1126 Delaware st	Bkly 7251	(1) 3 LS-1227 Channing way	
Young, Paul B.	San Francisco	Zitt, Maude Vernal	Berkeley
¹² LS-2425 LeConte av	Bkly 4334	1 LS-2328 Carlton st	Bkly 3297W
Young, Robb Roy	Berkeley	Zohnikove, Elaine Elia	Berkeley
¹³ Agr-2612 Benvenue av	Bkly 344	^{11s} LS-2735 Elmwood av	Bkly 358
Young, Vivian Ray	Auburn	Zuckerman, Helena Frances	Stockton
4 LS-1412 Milvia st	Bkly 8432	1 LS-2245 Hearst av	Bkly 8176W
Younger, John Elliott	Berkeley	Zukin, Lena V. R.	Berkeley
2 Mec-1527 Parker st		²¹ LS-2114 Marin av	Bkly 4506
Younger, Robert Cuthbert	Sacramento	Zweigart, John Brosee	Maysville, Ky.
1 LS PreA-2844 Woolsey st	Bkly 6888J	3 Com-2132 Durant av	Bkly 9083W
Younger, Ruth Ready	Berkeley	Zwicker, Caroline Pearl Hopkins	Berkeley
2 LS-2519 Etna st	Bkly 3237W	¹¹ LS-2525 Durant av	Bkly 2169
Youngs, Clara D.	San Francisco		
¹³ LS PreM-70A Sanchez st, S F			

B. THE COLLEGES IN SAN FRANCISCO AND LOS ANGELES

NOTE.—All addresses in the following list are in San Francisco unless stated to be elsewhere. B, Berkeley; O, Oakland; A, Alameda; P, Piedmont.

1. HASTINGS COLLEGE OF THE LAW

Bahrs, George Ohrt	San Francisco	Fisher, Charles Wilson	Oakland
1st yr-355 Fourteenth av	Pac 7116	2nd yr-431 Orange st, O	Oakd 8184
Bannick, Christian John	San Francisco	Floyd, Leslie Kennedy	Vallejo
A.B. (Stanford University) 1916; A.B.		Spec-871 Turk st	Frkn 976
(Northwestern University); M.A. (University of California) 1917		Fogle, Elmer Paulson	Oakland
Spec-220 Golden Gate av	Frkn 461	2nd yr-1473 Thirty-fourth av, O	
Bayer, Jerome Haas	San Francisco	Foley, Thomas Martin	San Francisco
3rd yr-1528 Sutter st	West 1528	LL.B. (San Francisco Law School) 1917	
Bergerot, Edmond Pierre	San Francisco	Spec.	
1st yr-3065 Pacific av	Flmr 1826	Garvey, Clayton Hamilton	San Francisco
Bricca, Tobias Joseph	San Francisco	2nd yr-Third and Mission sts	Sutr 528
3rd yr-663 Green st	Krny 2567	Gloria, William James	Sacramento
Bruns, Walter Emil	Oakland	Spec-1011 Franklin st, O	Mer 3538
2nd yr-5916 Elsie st, O	Pied 7279J	Grecian, Hester Stewart	Alameda
Caffaro, Rudolph Martin	Sacramento	Spec-3247 Fernside blvd, A	Ala 2098
A.B. (St. Mary's College) 1919		Grennan, John Aloysius, Jr.	Berkeley
¹ 1st yr-995 Pine st	Frkn 2522	2nd yr-1714 Walnut st, B	Bkly 1177
Carpenter, Chellis Malchus	Humboldt, Ariz.	Guy, Elmer Reed	San Francisco
3rd yr-534 Steiner st	Park 7553	Spec-1288 Mission st	Mkt 3790
Carpenter, Helon Howard	San Francisco	Hagis, John Athanasian	San Francisco
¹ 1st yr-524 Sutter st	Sutr 7070	1st yr-306 Third st	Krny 1810
Cavagnaro, James Finley	Oakland	Harrison, Gregory Alexander	San Francisco
2nd yr-400 Lagunitas av, O	Oakd 5879	A.B. 1917	
Clark, Reece Robert	Berkeley	3rd yr-3329 Washington st	
1st yr-2500 Durant av, B	Bkly 5517J	Harrison, Mary Elizabeth	San Francisco
Corbett, George Austin	San Francisco	A.B. 1919	
1st yr-1830 Larkin st	Frkn 2969	2nd yr-3329 Washington st	West 295
Cosby, Mildred C.	San Francisco	Hawkins, Leland Stanford	San Francisco
2nd yr-3005 Clay st	Flmr 3584	2nd yr-2614 Fillmore st	West 611
Creede, Frank J.	San Francisco	Herz, James Isie	San Francisco
Spec-502 Underwood bldg		2nd yr-471 Twelfth av	Pac 2346
Crocker, Henry Joseph	San Francisco	Hewitt, Loyd Elbert	Yuba City
A.B. (Yale University) 1916		1st yr-743 Polk st	Frkn 4120
2nd yr-2301 Laguna st	Flmr 341	Hix, Marvin C.	San Francisco
Cutten, David Page	Eureka	Spec-1644 Taylor st	
¹ 1st yr-230 Euclid av		Hubbard, Henry Ross	San Francisco
Daney, Florence Rines	Oakland	B.S. (University of Missouri) 1917	
2nd yr-1120 Sixty-ninth av, O		2nd yr-1288 Mission st	Mrkt 3790
Danforth, Florende	Chicago, Ill.	Jimenez, Roberto Antonio	Alameda
Spec-334 Mason st		LL.B. 1920	
Debenedetti, Henry Eugene	Half Moon Bay	Spec-Russ bldg	Dgls 1145
2nd yr-110 Twenty-ninth st	Msn 7400	Johns, Arthur Wesley	San Francisco
Edwards, Thomas Robert	San Francisco	A.B. (University of the Pacific) 1912;	
1st yr-2656 Filbert st	West 5504	B.L. 1914	
Eggertson, Luther Echart	San Francisco	1st yr-1938 Page st	Park 7809
A.B. (Brigham Young University) 1919		Keyston, Garton D.	San Francisco
1st yr-425 Franklin st		A.B. (Stanford University) 1918	
		3rd yr-2680 Green st	

Leicester, John Ferard, Jr.	San Francisco	Radil, Jarolim William	New Britain, Conn.
A.B. (Yale University) 1920		1st yr-450 Hyde st	
2nd yr-2125 California st	West 5384	Rapsey, Rudolph Arthur	San Bruno
Levy, Robert Leonard	San Francisco	Spec-P.O. Box 181, San Bruno	
1st yr-2046 California st		Reith, John L.	Davis
Lindley, Paul Alexander	San Francisco	A.B. 1918	
2nd yr-1288 Mission st	Mrkt 3790	2nd yr-Monadnock bldg	Dgls 2353
Lines, Harold Joseph	Oakland	Richardson, Charles, Jr.	Pasadena
1st yr-1036 Polk st	Frkn 6344	Litt.B. (Princeton University) 1918	
Mabson, Edward Daniel	San Francisco	2nd yr-Regent Hotel	Dgls 2260
LL.B. (San Francisco Law School) 1920		Robeson, William H.	San Francisco
1st yr-1962 Bush st		A.B. (University of Manitoba) 1890	
McClellan, James Edward	Brawley	Spec-270 McAllister st	
Sheffield-Sanborn scholar		Ross, Sarah Vida	Berkeley
2nd yr-1288 Mission st	Mrkt 3790	A.B. 1906; M.A. 1908; Sheffield-Sanborn	
McCoy, Benjamin Lincoln	Oroville	Scholar	
1st yr-335 Larkin st		2nd yr-2700 California st	West 2751
McMillan, Daniel Henry	San Francisco	Sacharow, Benjamin Franklin	
1st yr-Died, January, 1921		Pittsburgh, Pa.	
McNear, Barroll	San Francisco	B.S. (University of Pittsburgh) 1920	
A.B. (Harvard University) 1920		2nd yr-First National Bank bldg	
1st yr-2747 Green st	Flmr 466		Sutr 1051
Manson, Stewart Gaylord	San Francisco	Sheridan, Soll Neill	San Francisco
1st yr-1962 Bush st	Frkn 782	Spec-District Attorney's Office	Krny 213
Matthews, Mary H.	San Francisco	Shortridge, Samuel M., Jr.	Menlo Park
LL.B. (New York University) 1920		1st yr-Chronicle bldg	Sutr 36
Spec-650 Bush st	Sutr 3560	Silver, Morris Samuel	San Francisco
Millard, Maude Lovell	San Francisco	Spec-635 Twenty-third av	Bay View 1211
A.B. 1920		Spray, Joseph Abram	San Francisco
1st yr-405 Van Ness av	Mrkt 3001	1st yr-743 Polk st	Frkn 4120
Moore, Willson Carr	Hollister	Stewart, Charles Alexander	Benicia
1st yr-1036 Polk st	Frkn 6344	1st yr-1036 Polk st	Frkn 6344
Morgan, Norman Somers	Reno, Nev.	Tricoli, Carlo	New York, N. Y.
1st yr-120 Fillmore st		1st yr-531 Columbus av	
Morrison, Eugene Clifford	San Francisco	Troy, Joseph Aloysius	San Francisco
Spec-660 Bush st		A.B. (St. Louis University) 1920	
Murphy, Joseph Aloysius	Chico	1st yr-Flood bldg	Grfid 1402
2nd yr-678 Walsworth st, O	Pied 8662	Turner, Christena Annie	Oakland
Myers, Alma Maria	Berkeley	Spec-627 Wells Fargo bldg	Sutr 2227
3rd yr-109 Hillcrest rd, B	Bkly 3022W	Van Duyn, O. M.	San Francisco
Nichols, Elmer Everett	San Francisco	Spec-311 California st	
1st yr-Ritz Hotel	Frkn 6611	Voyne, Mitchell V.	San Francisco
Pelton, Ross Dickerman	San Francisco	1st yr-307 Spruce st	Pac 2552
1st yr-3958 Sacramento st	Pac 2372	Voyne, Stefon Sidney	San Francisco
Perasso, Alessio Roland	San Francisco	Spec-307 Spruce st	Pac 2552
1st yr-1552 Green st	Frkn 1853	Wells, Victor L.	Dinuba
Peters, George Yates	Berkeley	1st yr-4132 Balboa st	
Spec-18 Hillside Court, B	Bkly 7347	Whitthorne, Harry Sherman	San Francisco
Philip, Waldemar Bruce	Oakland	1st yr-620 Second av	Pac 6669
Ph.G. 1901; Phar.D. (Columbia Univer-		Wilkins, Roy Andrew	San Jose
sity) 1906		Spec-1151 Hyde st	
1st yr-1410 Fruitvale av, O	Frvl 737	Williams, Higbee	San Francisco
Pierovich, Andrew Lawrence	San Francisco	2nd yr-267 O'Farrell st	West 4339
A.B. (St. Mary's College) 1919		Williams, Margaret Curry	Santa Barbara
2nd yr-925 Franklin st	Frkn 3250	1st yr-2018 Webster st	
Podesta, Anthony	San Francisco	Witt, Matthew James	San Francisco
Spec-933 Vallejo st	Frkn 4515	Spec-1617 Pine st	Frkn 8174

2. MEDICAL SCHOOL

NOTE.—The medical classes of the first year and part of the second year are conducted in Berkeley; all other medical instruction is given in San Francisco. Medical students in the first year and the first half of the second year are listed also among graduate or undergraduate students in the foregoing pages. Names marked with a dagger (†) are those of students fulfilling the fifth-year requirement in advance of the final year of residence. With the approval of the Medical Faculty, students are permitted to substitute research work during any period after the third half-year of the medical curriculum in lieu of the fifth or intern year. The double dagger (‡) marks the names of students who are registered also under the George Williams Hooper Foundation for Medical Research.

Allen, Dorothy M.	Oakland	†Blair, Edward W.	Albany, Ore.
1st yr—1763 Webster st, O	Oakd 5907	A.B. 1920	
Allen, Ernest G.	Upper Lake	2nd yr—2425 Bancroft way, B	Bkly 1743
B.L. 1910; M.A. 1920		Block, Louis M.	Los Angeles
3rd yr—772 Cole st, S F	Park 4559	1st yr—2127 Kittredge st, B	Bkly 1896J
Allen, Robert Emmet	Bangor	Bolze, Edward H., Jr.	San Francisco
A.B. 1918		1st yr—2421 LeConte av, B	Bkly 3500
4th yr—1336 Eleventh av, S F	Snst 756	Bowles, A. Morse	Berkeley
Amsbaugh, Archie E.	Newman	1st yr—1418 Milvia st, B	Bkly 7210W
2nd yr—S F Hospital	Msn 827	Briner, Charles C.	Toledo, Ohio
Appeldorn, Harry H.	Berkeley	1st yr—2521 LeConte av	Bkly 3500
A.B. 1918		Brown, Lucille Y.	Santa Maria
4th yr—814 Cole st, S F	Mrkt 7736	2nd yr—1436 Seventh av, S F	Snst 1086
Arnold, Hubert R.	Portland, Ore.	Bumgarner, John W.	Richmond
A.B. 1918		1st yr—459 Tenth st, R	Rehd 33R
3rd yr—Relief Home Hospital, S F		Burden, Herbert S.	Berkeley
	Snst 1580	A.B. 1919	
Atsatt, Rodney F.	Los Angeles	3rd yr—145 Guerrero st, S F	Mrkt 737
A.B. (Pomona College) 1918; M.A. 1918		Burns, Thomas S.	San Francisco
2nd yr—2350 Prospect st, B	Bkly 7869W	A.B. (St. Ignatius College) 1917	
Babcock, Edward S., Jr.	Riverside	4th yr—346 Lake st, S F	Pac 985
3rd yr—1231 Fourth av, S F	Snst 3456	Burrall, George H.	Los Angeles
Ball, Dexter R.	Santa Ana	A.B. 1919	
A.B. 1916		3rd yr—1311 Third av, S F	Snst 1031
5th yr—U C Hospital, S F	Snst 3600	Caldwell, Hildreth	Berkeley
Ball, John D.	Santa Ana	A.B. 1920	
A.B. 1918		2nd yr—1436 Seventh av, S F	Snst 1086
4th yr—131 Hugo st, S F	Snst 3077	Cameron, Alexander Clark	Kearny, Nebr.
Barnes, William H.	Berkeley	A.B. (University of Nebraska) 1917	
A.B. (Stanford University) 1916; M.A. 1917		2nd yr—175 Capistrano av, B	Bkly 9191J
4th yr—2436 Channing way, B		Capp, Charles S.	San Francisco
	Bkly 6433W	1st yr—2507 Channing way, B	
Baxter, Geoffry H.	Berkeley		Bkly 3359W
2nd yr—2903 Dwight way, B	Bkly 378	†Carrier, Emily Beatrice	Berkeley
Bender, William Lee	San Francisco	A.B. 1918; Hooper Fellow	
A.B. 1918		2nd yr—100 Judah st, S F	Snst 1272
4th yr—1422 Willard st, S F	Snst 2813	Childress, Marmion H.	Berkeley
Berelson, Minnie	San Francisco	A.B. 1917	
1st yr—Treehaven apts, B	Bkly 8841W	5th yr—U C Hospital, S F	Snst 3600
Berwick, C. Coleman	San Francisco	Chisholm, William H.	Twin Falls, Idaho
A.B. 1917		A.B. 1918	
5th yr—U C Hospital, S F	Snst 3600	4th yr—1834 Addison st, B	Bkly 9484W
Bingaman, William Henry	Gonzales	Coblentz, Zach B.	Santa Maria
A.B. 1918		A.B. 1917	
5th yr—S F Hospital, S F	Msn 827	5th yr—U C Hospital, S F	Snst 3600

Comfort, Harold W.	Stockton	Emery, Claude Edgar	San Francisco
1st yr-2334 Fulton st, B	Bkly 144W	A.B. 1920	
Conrad, Ruth	Los Angeles	2nd yr-1249 Seventh av, S F	
1st yr-1308 Tamalpais rd, B	Bkly 4460J	Epstein, Norman Niesen	San Francisco
Cox, Wilbur J.	Los Angeles	3rd yr-710 Steiner st, S F	Mrkt 4961
² 1st yr-2607 Hearst av, B	Bkly 5913	Fagan, Robert H.	Los Angeles
Cutter, Robert K.	Berkeley	1st yr-2620 Bancroft way, B	Bkly 8870
A.B. 1920		Farrington, Efner Dwight	Claremont
2nd yr-1249 Seventh av, S F		A.B. 1919; M.A. 1920	
Dart, A. Edward	Berkeley	3rd yr-Relief Home Hospital, S F	Snst 1580
A.B. 1919; M.A. 1920		Faulkner, William B., Jr.	Stockton
3rd yr-1410 Eighth av, S F	Snst 3635	Sheffield-Sanborn Scholar	
Davis, Elizabeth A.	San Francisco	3rd yr-10 Judah st, S F	Snst 1673
B.S. 1911		Faverman, Anita E.	San Francisco
3rd yr-100 Judah st, S F	Snst 1272	1st yr-177 Highland av, S F	Man 7652
Davis, Nelson C.	Ceres	Foler, Bertha Vivian	Long Beach
A.B. 1917; M.A. 1919		2nd yr-806 Schrader st, S F	Mrkt 4873
4th yr-1579 Tenth av, S F	Snst 3515	Foote, Frederick S.	Buena Park
Davison, Stuart T.	San Francisco	1st yr-1711 Euclid av, B	Bkly 3378
A.B. 1918		Fraser, Harold E.	Oakland
² 2nd yr-1942 Bush st, S F	FImr 2318	A.B. 1920	
Delamere, Granville S.	Berkeley	2nd yr-10 Judah st, S F	Snst 1673
A.B. 1917; M.A. 1919		Freyer, Mary Ellen	Pasadena
4th yr-10 Judah st, S F	Snst 1673	1st yr-2333 Dwight way, B	Bkly 5374W
Delprat, Guillaume Daniel, Jr.	Melbourne, Australia	Frug, James	Redlands
A.B. 1918		¹ 1st yr-2137 Berkeley way, B	Bkly 112W
3rd yr-10 Judah st, S F	Snst 1673	Geiermann, Leona	Pasadena
Dement, Donald E.	San Diego	A.B. 1920	
1st yr-2625 Hearst av, B	Bkly 9535	2nd yr-1436 Seventh av, S F	Snst 1086
Dement, John C., Jr.	San Diego	Gibson, Leila Emogene	Ukiah
A.B. 1916		A.B. 1918	
5th yr-U C Hospital, S F	Snst 3600	² 2nd yr-2511 Channing Way, B	Bkly 7404J
Desmond, Matthew F.	Burney	Gibson, Thomas Essington	Ojai
3rd yr-Relief Home Hospital, S F	Snst 1580	A.B. 1918	
DeYoung, Isabel May	Redwood City	4th yr-Relief Home Hospital, S F	Snst 1580
A.B. 1920		Gidoll, Sidney Henry	Stockton
2nd yr-1436 Seventh av, S F	Snst 1086	A.B. 1919; M.A. 1920	
Dick, Philip Joseph	Fresno	3rd yr-803 Cole st, S F	Mrkt 9166
A.B. 1918		Glaser, Mark Albert	San Francisco
4th yr-1501 Scott st, S F	West 7200	A.B. 1919	
Donald, William Goodricke	San Francisco	3rd yr-773 Pine st, S F	Krny 4523
B.S. 1911		Graham, Hervey King	Berkeley
3rd yr-650 Parnassus av, S F	Snst 423	A.B. 1919	
Dormody, Hugh F.	Placerville	2nd yr-814 Cole st, S F	Mrkt 7736
A.B. 1917		Gregory, Waldron Ashley	Berkeley
4th yr-2268 Sutter st, S F	West 7200	A.B. 1916	
Drader, Cecil R.	Victoria, B. C.	5th yr-U C Hospital, S F	Snst 3600
1st yr-1910 Haste st, B		Gundersen, George Olner	Oakland
Dunievitz, Max	Denver, Colo.	3rd yr-172A Belvedere st, S F	Park 1765
A.B. 1920		Haight, Frank Kelsey	Fortuna
2nd yr-1736 Golden Gate av, S F	West 2014	A.B. 1917	
Edson, Philip J.	San Francisco	2nd yr-904 Oxford st, B	Bkly 6338
A.B. 1920		Haldeman, Keene Oliver	Berkeley
2nd yr-10 Judah st, S F	Snst 1673	A.B. 1920	
Elliott, A. Lucille	Long Beach	1st yr-3034 Hillegass av, B	Bkly 9112W
A.B. (Pomona College) 1914		Hanson, Samuel	San Francisco
2nd yr-1436 Seventh av, S F	Snst 1086	A.B. 1919; M.A. 1920	
		3rd yr-1431 Steiner st, S F	West 2608

Harada, Masa Atsu 1st yr-1739 Euclid av, B Harbinson, J. Edward A.B. 1918 4th yr-1272 Fourth av, S F	Riverside Bkly 6441 Sacramento Snst 1286	Key, William Amos B.S. (Occidental College) 1916 4th yr-Relief Home Hospital, S F	Fullerton Snst 1580
Harris, Franklin Isadore A.B. 1917 5th yr-San Francisco Hospital, S F	Msn 827 Berkeley	Kingston, John J. 5th yr-U C Hospital, S F	San Francisco Snst 3600
Havenner, Ethel Wilson A.B. 1920 3rd yr-715 Bush st, S F	Sutter 2700	Kiskadden, William A.B. (Wabash College) 1916 4th yr-1501 Scott st, S F	Tulsa, Okla. West 7200
Henning, Berthel H. 1st yr-2400 Durant av, B	Sebastopol Bkly 7954	Kitsuda, Frank Y. B.S. 1916 5th yr-Hahnemann Hospital, S F	Pac 7500
Hensel, George Carl A.B. 1918 4th yr-1321 Fourth av, S F	Eureka, Utah Snst 1953	Kositza, Lillian 1st yr-2597 Buena Vista way, B	Los Angeles Bkly 6035
Hodgkin, Philip A.B. 1919 4th yr-1249 Seventh av, S F	Stockton	Krusich, Georgia Norris 2nd yr-1447 Sixth av, S F	Los Angeles Snst 2376
Holcomb, William Frederick 3rd yr-St. Mary's Hospital, S F	San Diego Pac 4240	Kutzmann, Adolph A. A.B. 1918 4th yr-1423 Ninth av, S F	Los Angeles Snst 3335
Hoobler, Hal Rexford B.S. 1913 5th yr-U C Hospital, S F	Bay City, Mich. Snst 3600	Larkey, Sanford V. 1st yr-1017 Ashmount av, O	Oakland Oak 290
Hosford, George Newton A.B. 1918 3rd yr-1429 Page st, S F	Los Angeles Park 9355	Larsen, Albert E. 1st yr-2522 Ridge rd, B	San Francisco Bkly 5950
Hosmer, Matthew Newell 2nd yr-523 Myrtle st, S F	San Francisco Flmr 5166	Larson, Ewald A. A.B. 1916 5th yr-S F Hospital	Kingsburg Msn 827
Hoyt, Hubbard Spencer A.B. 1917 5th yr-U C Hospital, S F	Pacific Grove Snst 3600	Lawson, Theodore Carey A.B. 1920 2nd yr-10 Judah st, S F	Berkeley Snst 1673
Hoyt, Werner Fletcher A.B. 1919 3rd yr-1231 Fourth av, S F	Berkeley Snst 3456	†Lee, Frank W. Hooper Fellow in Research Medicine 2nd yr-1733 Walnut st, B	Berkeley Bkly 4276J
Hunter, Lacy Gorin 3rd yr-138 Noe st, S F	San Francisco Park 6203	Lennon, Thomas Joseph A.B. 1920 2nd yr-946 Eddy st, S F	San Francisco Frkn 16
Iki, George S. A.B. 1917 5th yr-U C Hospital, S F	Berkeley Snst 3600	Lessard, Mark Davis 3rd yr-1444 Eighth av, S F	Alameda Snst 3177
Jeffrey, Demetrio Eugene A.B. 1917 5th yr-U C Hospital, S F	Healdsburg Snst 3600	Lippman, Marion H. B.S. 1913; M.S. 1914 1st yr-795 Sutter st, S F	San Francisco Frkn 953
Jenkins, Harry L. 1st yr-2539 Durant av, B	Pocatello, Idaho Bkly 2019W	Lockwood, Marian Dwight A.B. 1918 4th yr-1212 Arguello blvd, S F	Pasadena Snst 674
Johnson, Clark Moore 2nd yr-1369 Fourth av, S F	San Diego Snst 1573	Loutzenheiser, John Joyce A.B. 1918 4th yr-1249 Seventh av, S F	Grass Valley Berkeley
Jones, Evan M. A.B. 1920 3rd yr-1258 Fourth av, S F	Sacramento Snst 3397	McGrath, Allen Kier A.B. 1919 3rd yr-145 Guerrero st, S F	Berkeley Mrkt 737
Jones, William H. 1st yr-2421 LeConte av, B	San Francisco Bkly 3500	MacKay, Eaton M. 1st yr-2329 College av, B	Berkeley Bkly 6134W
Keith, Charles Frank A.B. 1916 5th yr-U C Hospital, S F	Berkeley Snst 3600	McKellips, Grace M. 2nd yr-1436 Seventh av, S F	Berkeley Snst 1086
Kennedy, Karl Eliot A.B. 1918 4th yr-1238 Second av, S F	Los Angeles Snst 1324	McPhee, Victor C. 1st yr-3324 Twenty-first st, S F	San Francisco Msn 557
		Macpherson, Fraser Lapp A.B. 1918 4th yr-1249 Seventh av, S F	San Diego

Magee, George Richard A.B. 1919 3rd yr-10 Judah st, S F	Oakland Snst 1673	Ollerton, James Adams A.B. (Brigham Young University) 1914 2nd yr-1623½ Grove st, B	Berkeley
Mah, Margaret K. A.B. 1920 1st yr-3050 Hillegass av, B	Berkeley Bkly 1677W	Olsen, Elwood Richard A.B. 1918 4th yr-153 Alpine ter, S F	San Francisco Mrkt 1121
Marlowe, Madeline T. 1st yr-2417 LeConte av, B	Pasadena Bkly 5650	Oviedo, George Francis A.B. 1919 3rd yr-132 Appleton av, S F	San Francisco Valen 5248
Marquis, Charles Edward 1st yr-2827 Russell st, B	Berkeley Bkly 6401J	Oviedo, Louis J. A.B. 1918 3rd yr-132 Appleton av, S F	San Francisco Valen 5248
Mensor, Merrill Coleman 3rd yr-274A Carl st, S F	San Francisco Park 8917	†Partridge, Roudi H. 1st yr-2235 Durant av, B	Santa Monica Bkly 7929
Mentzer, Stanley Herman 3rd yr-4428 Twenty-third st, S F	San Francisco Msn 8248	Pasmore, Edith E. A.B. 1920 1st yr-291 Alvarado rd, B	San Francisco Bkly 8955J
Metcalf, Kenneth M. A.B. 1920 2nd yr-1249 Seventh av, S F	Los Angeles	Patterson, Gilbert L. A.B. 1918 4th yr-2268 Sutter st, S F	Stockton West 7200
Metzner, Mildred A.B. 1920 2nd yr-1261 Guerrero st, S F	San Francisco Valen 5930	Pearce, Carlyle Melville A.B. 1918 2nd yr-814 Cole st, S F	Oakland Mrkt 7736
Miles, Will L. 1st yr-2214 Dana st, B	Ontario Bkly 1347	Pearl, Felix L. A.B. 1919 3rd yr-241 Eleventh av, S F	San Francisco Pac 1136
†Montgomery, M. Laurence A.B. 1920 2nd yr-2425 Bancroft way, B	Simi Bkly 1743	†Pelkan, Karl F. A.B. 1920; Hooper Fellow 3rd yr-746 Shrader st, S F	San Francisco Mrkt 3354
Moore, John R. 2nd yr-2220 Milvia st, B	Berkeley Bkly 3632W	Potter, Clarence Griffith 5th yr-Mt. Zion Hospital, S F	San Francisco West 7200
Morrissey, Edmund J. A.B. (St. Ignatius College) 1917 4th yr-1844 Laguna st, S F	San Francisco Flmr 5505	Pratt, Benjamin Harrison B.S. 1914; M.S. 1915 3rd yr-959 Peralta av, B	Topeka, Kans. Bkly 2632W
Morse, Harold A. A.B. 1919 2nd yr-1249 Seventh av, S F	Oakland	Preble, Jessie L. A.B. 1913; M.A. 1917 3rd yr-100 Judah st, S F	Oakland Berkeley Snst 1272
Moyle, Chester A. 1st yr-2305 Bancroft way, B	Modesto Bkly 7461	Quimby, Ruth M. 1st yr-4 Eighteenth av, S F	San Francisco Pac 110
Mudd, Seeley Greenleaf B.S. (Columbia University) 1917 1st yr-Cloyne Court, B	Los Angeles	Randall, Samuel B. 1st yr-2444 Dwight way, B	Berkeley Bkly 4104
Muldoon, Madeline Ann A.B. 1917 2nd yr-1436 Seventh av, S F	Berkeley Snst 1086	Randolph, Victor Strong A.B. (Milton College) 1915; A.B. 1919 3rd yr-French Hospital, S F	Oakland Snst 1614
Mullarky, Robert Emmett 1st yr-2507 Channing way, B	Lewiston, Idaho Bkly 3359W	Raphael, James Clarence A.B. 1919 2nd yr-1231 Fourth av, S F	Berkeley Snst 3465
Myers, Ernest E. 1st yr-1234 E Eighteenth st, O	Oakland Mer 455	Raynolds, Evelyn B.L. 1914; M.A. 1915 2nd yr-406 Sixth av, S F	Pasadena Snst 3312
Newman, Willard H. A.B. (Stanford University) 1913 4th yr-1501 Eighth av, S F	San Diego Snst 2042	†Reich, William W. A.B. 1917; B.S. (University of Philadelphia) 1919 2nd yr-2530 Hilgard av, B	Berkeley Bkly 5869J
Norman, Guido Frederick 3rd yr-10 Judah st, S F	Eureka Snst 1673	Reynolds, Ralph A. 1st yr-1212 Milvia st, B	Berkeley Bkly 2287
O'Connor, Thomas Charles, Jr. 2nd yr-965 Geary st, S F	Reno, Nev. Frkn 4055	Reynolds, T. Eric 1st yr-1711 Euclid av, B	Berkeley Bkly 3378
Ohanneson, John 1st yr-1124 Spruce st, B	Fresno Bkly 9451J	Rohrbacher, George Henry A.B. 1920 2nd yr-121 Ortega st, S F	Berkeley Stockton Snst 504
Olberg, Frederick H. A.B. 1920 1st yr-2422 McKinley av, B	Berkeley Bkly 9441W		

Sanderson, George H.	Stockton	Smith, Harry P.	San Francisco
4th yr-1501 Scott st, S F	Flmr 4457	A.B. 1916; M.A. 1919	
Scanlan, Martha T.	Pasadena	4th yr-301 Hugo st, S F	
1st yr-2634 College av, B	Bkly 1632J	Smith, Sydney Kinnear	Berkeley
Schattenburg, Otto Lee	Turlock	A.B. 1918; M.A. 1920	
1st yr-2421 LeConte av, B	Bkly 3500	4th yr-1833 Arch st, B	Bkly 8379J
Schluter, Hans Frank	Orland	Smyth, Francis Scott	Portland, Ore.
A.B. 1918		A.B. 1917	
4th yr-1231 Fourth av, S F	Snst 3456	3rd yr-10 Judah st, S F	Snst 1673
Schofield, Richard O.	Sebastopol	Solomon, Alfred P.	Oakland
A.B. 1918		A.B. 1920	
4th yr-1437 Sixth av, S F	Snst 963	2nd yr-2035 Oak st, S F	Mrkt 2534
Schultz, Herbert H.	San Francisco	Soto-Hall, Ralph	San Francisco
A.B. 1920		3rd yr-2195 Green st, S F	Flmr 2618
1st yr-523 Ninth av, S F	Pac 3744	Spencer, Helen Ward	Berkeley
Scribner, Richard George	San Francisco	A.B. 1919	
A.B. (Indiana University) 1917		3rd yr-100 Judah st, S F	Snst 1272
5th yr-U C Hospital, S F	Snst 3600	Stafford, Henry Edwin	Salinas
Seaton, Stuart P.	Berkeley	4th yr-1200 Third av, S F	Snst 2146
3rd yr-1512 Holly st, B	Bkly 8227W	Stannard, Amy Nivison	Ashland, Ore.
Shafer, Frederick Paxton	El Centro	A.B. 1918	
A.B. 1915		3rd yr-100 Judah st, S F	Snst 1272
5th yr-U C Hospital, S F	Snst 3600	Stein, Jack L.	Berkeley
Shaghoian, Aghavni A.	Van, Armenia	2nd yr-1369 Fourth av, S F	Snst 1573
1st yr-2401 Ellsworth st, B		Stellar, Robert Woodley	Eagle Rock City
Sharpstein, Jay Randolph	San Francisco	B.S. (Occidental College) 1919	
A.B. 1917		2nd yr-10 Judah st, SF	Snst 1673
5th yr-U C Hospital, S F	Snst 3600	Sugiyama, Yoshiji	San Francisco
Shaw, Edward B.	Oakland	A.B. 1920	
A.B. 1917		2nd yr-1623 Pierce st, S F	West 6620
5th yr-U C Hospital, S F	Snst 3600	Sun, Yun Chan	Honan, China
Sheldon, Eberle Charles	San Francisco	1st yr-2221 Dana st, B	Bkly 1652W
A.B. 1918		Sutter, Monroe	Berkeley
4th yr-1276 Seventh av, S F	Snst 1732	William Watt Kerr Scholar	
Shepardson, Harry Clare	Alameda	4th yr-433 Waller st, S F	Park 3475
A.B. 1920		Taylor, Emmett C.	Grass Valley
1st yr-2119 Eagle av, A	Ala 1824	A.B. 1918	
Shier, Cyril Winfred	Pasadena	4th yr-1439 Fifth av, S F	Snst 2103
3rd yr-1845 Post st, S F	Flmr 2861	Taylor, Leo E.	San Jose
Silberman, Henry	San Francisco	1st yr-2409 Bowditch st, B	Bkly 9306
5th yr-Mt. Zion Hospital, S F	West 7200	Thompson, Claude V.	Orland
Silver, Milton	Los Angeles	A.B. 1917	
A.B. 1918		5th yr-U C Hospital, S F	Snst 3600
4th yr-1238 Second av, S F	Snst 1324	Thorne, George W.	Pacific Grove
Silverberg, Morris Harold	San Francisco	A.B. (Occidental College) 1916	
5th yr-S F Hospital, S F	Msn 827	1st yr-1820 Sixty-second st, O	Pied 6376J
Simon, Charles Joseph	San Francisco		Pasadena
3rd yr-1375 Page st, S F	Park 2720	Tompkins, Eleanor M.	
†Simpson, Miriam Elizabeth	Oakland	A.B. (Vassar College) 1916	
A.B. 1915; M.A. 1916		4th yr-1227 Seventh av, S F	Snst 1359
3rd yr-934 Shattuck av, B	Bkly 7496J	Torrano, Michael Angelo	Oakland
Skaff, John E.	San Francisco	4th yr-717 Fifth av, O	
1st yr-4079 Twenty-fourth st, S F	Msn 1639	Torre, Emile D.	San Francisco
		1st yr-1864 Stockton st, S F	Grfd 319
Skelton, Leonard William	Pasadena	Torrey, Frances A.	San Francisco
A.B. 1919		A.B. 1915	
2nd yr-513 Clayton st, S F	Mrkt 4780	3rd yr-100 Judah st, S F	Snst 1272
Smith, Edmund G.	Denver, Colo.	Traver, Chauncey Moulton	San Francisco
3rd yr-1311 Third av, S F	Snst 1051	2nd yr-Relief Home Hospital, S F	Snst 1580

Trieb, Martin H.	Berkeley	Ward, Robertson	Los Angeles
1st yr-2545A Benvenue av, B	Bkly 3902W	A.B. 1919	
†Trotter, Robert Thackwell	Berkeley	2nd yr-1249 Seventh av, S F	
A.B. 1919		Warren, James P.	Berkeley
2nd yr-2826 Garber st, B	Bkly 3058	1st yr-2615 Derby st, B	Bkly 6588W
van Horne, Homer I.	San Francisco	Warren, Stafford L.	Hayward
A.B. 1917		A.B. 1918	
5th yr-S F Hospital, S F	Msn 827	3rd yr-241 Hugo st, S F	Snst 2479
Vecki, Morrell E.	San Francisco	Watson, Allan Raymond	Eureka
A.B. 1920		A.B. 1918	
2nd yr-312 Arguello blvd, S F	Pac 2394	2nd yr-1554 Haight st, S F	Park 5704
Wagner, Henry Francis	San Francisco	‡Wisner, Francis	Oakley
A.B. 1919		A.B. 1919; Hooper Fellow	
4th yr-1511 Shrader st, S F	Park 599	3rd yr-10 Judah st, S F	Snst 1673
Walker, Dean McLaughlin	Willows	Wood, George Joseph	St. Helena
2nd yr-1249 Seventh av, S F		A.B. 1919	
Walker, Joe E.	Santa Margarita	2nd yr-1369 Fourth av, S F	Snst 1573
1st yr-1640 Euclid av, B	Bkly 7057	Yocom, Frank Willis	Pasadena
Ward, Agnes D.	Berkeley	B.S. (South Dakota State College) 1910;	
A.B. 1919		Sheffield-Sanborn Scholar	
3rd yr-2702 Fulton st, B	Bkly 1867J	4th yr-French Hospital, S F	Pac 1614

3. CURRICULUM FOR NURSES

UNIVERSITY OF CALIFORNIA HOSPITAL, SAN FRANCISCO

NOTE.—Students registered herein are candidates for the Degree of Bachelor of Science, College of Letters and Science; all are resident at the University of California Hospital, San Francisco; telephone Sunset 3600.

Carey, Dorothy B.	Berkeley	Holman, Esther	Oakland
² Davies, Mary Eleanor	Oakland	Illig, Margaret M.	Berkeley
Hansen, Emilie	San Francisco	Peck, Marguerite P.	Martinez
² Hazlett, Elizabeth	San Francisco	² Quick, Ethel G.	Berkeley
Hess, Dorothy M.	San Francisco	Vernon, Violet	Berkeley

4. LOS ANGELES MEDICAL DEPARTMENT

NOTE.—Students may be reached by telephone through the Los Angeles County Medical Association telephone exchange (Main 7675 and 60789). Where no residence address is given for Los Angeles, the address of the Los Angeles Medical Department, 737 North Broadway, Los Angeles, may be used; telephone, Broadway 4538.

- | | | | |
|---|---------------------|--|-------------------|
| Andrew, R. Gordon | Los Angeles | Hood, Tarleton A. | Garrick, Kans. |
| D.O. (College of Physicians and Surgeons) 1916 | | M.D. (University of Kansas) 1897 | |
| Bray, Nicholas | Glendale | Kennedy, Nulo R. | Eagleville |
| M.D. (University of Iowa) 1885 | | M.D. (College of Physicians and Surgeons) 1903 | |
| Broderick, Eugene J. | Grand Rapids, Mich. | Kosaka, Reiji | Los Angeles |
| M.D. (Grand Rapids Medical College) 1907 | | M.D. (Komimato Medical College, Japan) 1914 | |
| Campbell, Roscoe | Los Angeles | Latimer, Lester A. | Alexander, Kans. |
| M.D. (University of Nebraska) 1904 | | M.D. (University Medical College, Kansas City) 1909 | |
| Carlin, Wm. Hays | Los Angeles | McKee, E. M. | Enid, Okla. |
| M.D. (Northwestern University) 1909 | | M.D. (College of Physicians and Surgeons, Keokuk, Iowa) 1895 | |
| Clark, John | Pasadena | McKillip, John E. | Los Angeles |
| M.D. (McGill University) 1915 | | M.D. (University of California) 1911 | |
| Coles, Van H. | Nashville, Tenn. | Marcus, Samuel | Los Angeles |
| M.D. (Vanderbilt University) 1899 | | M.D. (Chicago College of Medicine and Surgery) 1914 | |
| Crawford, J. E. | Chickasha, Okla. | Murietta, Alfred John | Los Angeles |
| M.D. (Nashville University) 1903 | | M.D. (University of Southern California) 1899 | |
| Crawford, T. O. | Dewey, Okla. | O'Neill, Edward D. | Kalispell, Mont. |
| M.D. (Denver and Gross College) 1910 | | M.D. (Louisville Medical College and Hospital) 1908 | |
| Crowell, Isobel | Alhambra | Puckett, Owen E. | Hope, N. M. |
| M.D. (University of Southern California) 1906 | | M.D. (Memphis Medical College) 1904 | |
| Cunningham, F. L. | Los Angeles | Schwartz, Joseph | Sioux City, S. D. |
| D.O. (Pacific School) 1906 | | M.D. (University of Iowa) 1893 | |
| Dice, Harland E. | Alberta, Canada | Starr, Francis W. | Stanley, Wis. |
| M.D. (University College of Homeopathy) 1908 | | M.D. (Northwestern University) 1903 | |
| Duncan, Jennie Anne | Ottawa, Ill. | Takahashi, Tieji | Los Angeles |
| M.D. (Illinois College of Physicians and Surgeons) 1910 | | M.D. (University of Southern California) 1918 | |
| Green, George W. | Vernal, Utah | Taylor, F. Howard | Los Angeles |
| M.D. (University Medical College, Kansas City) 1904 | | M.D. (University of Southern California) 1917 | |
| Greenfield, J. C. | Avon, S. D. | Turner, William E. | Brush, Colo. |
| M.D. (Bennett Medical College) 1898 | | M.D. (Iowa College of Physicians and Surgeons) 1893 | |
| Geisey, Norman W. | Los Angeles | Wakeman, Alice Hoyt | Pasadena |
| D.O. (Los Angeles College) 1915 | | M.D. (Keokuk Medical College) 1901 | |
| Essenson, Oscar Samuel | San Francisco | Zarraga, Fernando | Los Angeles |
| M.D. (Baltimore University) 1899 | | M.D. (National School, Mexico) 1884 | |
| Haas, Thurman B. | Columbus, Ohio | | |
| M.D. (Jefferson Medical College) 1913 | | | |
| Hoeffler, Phillip F. | Los Angeles | | |
| D.O. (Los Angeles College) 1915 | | | |
| Holgite, Charles E. | Los Angeles | | |
| D.O. (College of Physicians and Surgeons) 1908 | | | |

5. COLLEGE OF DENTISTRY

NOTE.—All addresses in the following list are in San Francisco unless stated to be elsewhere. B, Berkeley; O, Oakland; A, Alameda; P, Piedmont. The superior figure, ¹, marks the names of students who were registered first half-year only; ², second half-year only.

Abbott, Clell E. 2nd yr-1252 First av	Ontario	Block, Charles 1st yr-552 Irving st	Gridley
Adler, Osias 2nd yr-864 Twentieth st	San Diego	Boyle, Leo 2nd yr-2129 Turk st	San Francisco West 6050
Allen, Floyd 2nd yr-1643 Lake st	Upper Lake Pac 7013	Boynton, John 2nd yr-526 Twenty-fifth av	San Francisco
Allen, Howard 2nd yr-1336 Eleventh av	San Francisco Snst 756	Brandon, Baxter 2nd yr-1353 Fifth av	Flagstaff, Ariz.
Allen, Irving 3rd yr-1804 Grant st, B	Berkeley Bkly 3929W	Brauer, Carroll P. ¹ 1st yr-714 Cole st	San Francisco
Anderson, Arthur 4th yr-Relief Home	San Francisco	Brancato, Samuel 1st yr-1571 Oak st	San Jose
Anderson, George H. 2nd yr-1343 Seventh av	Coalinga	Breslin, William 2nd yr-135 Third av	San Francisco Pac 6044
Anderson, W. D. 1st yr-1278 Jackson st	San Francisco	Britt, Vernon 2nd yr-1115 Scott st	San Francisco Flmr 3184
Ardell, Olga 3rd yr-1462 Funston av	San Francisco Snst 2181	Brown, Clement W. 4th yr-1212 Waller st	Clements Park 4557
Arvonon, George 1st yr-3629 Twenty-sixth st	San Francisco	Brown, Marvin 1st yr-1212 Waller st	San Francisco Park 4557
Austin, Eric 2nd-1299 Haight st	Sacramento	Browne, James H. 4th yr-1212 Waller st	Etna Mills Park 4557
Baer, Charles 1st yr-1973 Howard st	San Francisco	Browning, Lester Edward 2nd yr-1276 Eighth av	Pt. Reyes
Bagley, George 1st yr-395 Twentieth st, O	Oakland	Buckman, Clinton 2nd yr-1252 First av	Visalia
Banbrock, Walter 1st yr-424 Frederick st	Auburn	Burson, Fortune Nelson ² 2nd yr-171 Sixteenth av	San Francisco Pac 789
Bardwell, Augustine 4th yr-2409 Webster st	San Francisco	Buteau, Aubert 3rd yr-3859 West st, O	Oakland
Barz, Frank 4th yr-1248 Fifth av	Stockton Snst 721	Camper, Frank 1st yr-674 Haight st	San Francisco
Barusch, Leo 1st yr-715 Thirty-third st, O	Oakland	Carmichael, Paul F. ¹ 1st yr-954 Ashbury st	Marysville
Bassine, Bernard 1st yr-153 Page st	San Francisco	Casella, Frank 4th yr-1340 Grant av	San Francisco
Becker, Walter 3rd yr-1212 Waller st	Sacramento Park 4557	Cauch, Wilbur 4th yr-644 Clayton st	San Jose
Bender, Robert 2nd yr-1226 Third av	San Francisco Snst 2813	Chenu, A. Charles 2nd yr-1348 Arguello blvd	Sacramento Snst 1970
Berendsen, Ewald 4th yr-756 Divisadero st	San Francisco West 3029	Chess, James 2nd yr-1276 Eighth av	Alberquerque, N. M.
Bettencourt, George 4th yr-1248 Fifth av	Mendocino Snst 721	Chilcote, Lois 4th yr-2619 Ashby av, B	Berkeley Bkly 1252
Bimat, George 1st yr-1079 Dolores st	San Francisco	Christensen, Otto ¹ 2nd yr-1706 Fell st	San Francisco
Bjornstrom Harold 3rd yr-1348 Arguello blvd	Sausalito Snt 1970	Christiansen, Clara 1st yr-1025 Shrader st	Denmark
Black, Margaret 1st yr-2300 Derby st, B	Berkeley	Chuck, George 3rd yr-1248 Fifth av	San Diego Snst 721
Bleaton, Sam 1st yr-163 Douglas st	San Francisco	Clemons, Raynor 2nd yr-1348 Arguello blvd	San Miguel Snst 1970

Clinkenbeard, Russell	Oakland	Donkin, Elbert	Berkeley
1st yr-2709 Grove st, O		3rd yr-2215 Blake st, B	
Close, Myron	San Francisco	Dorn, Bernice	San Francisco
2nd yr-312 Scott st	Park 5849	2nd yr-562 Tenth av	Pac 5486
Coffield, William	Napa	Dougherty, Samuel K.	San Francisco
2nd yr-1343 Seventh av		2nd yr-1239 Ninth av	
Coil, Earl	San Francisco	Doyle, Joseph	San Francisco
1st yr-564 Thirty-seventh av		1st yr-145 Hartford st	
Colby, Clinton	Tonorto, Canada	DuPertuis, Charles	San Francisco
1st yr-27 Hillway av		2nd yr-1350 Pine st	Pspt 1645
Collier, George	Edinburgh, Scotland	Dustin, Murray	Stockton
1st yr-1489 Fifth av		2nd yr-570 Frederick st	
Conant, Ralph	Oakland	Eller, Wirt	San Francisco
2nd yr-975 Warfield st, O		4th yr-1733 Grove st	
Cook, Thomas	San Francisco	Enelund, Helen	San Francisco
2nd yr-1290 Stanyan st		1st yr-2281 Jackson st	
Corlett, Ralph W.	Riverside	Engholm, Daniel	San Francisco
2nd yr-1212 Waller st	Park 4557	1st yr-1571 Oak st	
Cosgrave, Vincent	Burlingame	Eriksen, Elwood	San Francisco
2nd yr-517 Primrose st, Burlingame	Bur 518R	2nd yr-358 Lisbon st	Rand 3051
	Escalon	Eskew, Emory	San Francisco
Cosgriff, Richard		2nd yr-447 Thirty-fourth av	Pac 5850
2nd yr-1343 Seventh av		Eveleth, George	San Francisco
Covell, Charles	Santa Rosa	1st yr-1026 Oak st	
4th yr-1141 Cole st		Falor, Mae	Eureka
Cowan, Charles	San Francisco	2nd yr-156 Beulah st	
2nd yr-1130 Stanyon st		Farlinger, Clarence	Richmond
Cron, Eugene	San Francisco	2nd yr-10 Judah st	
1st yr-1011 Castro st		Fitzgerald, Edward	San Francisco
Cuneo, Alfred	Bakersfield	1st yr-1227 Clay st	
2nd yr-1248 Arguello blvd		Fitzgerald, Linus	Missoula, Mont.
Dixon, William R.	San Francisco	2nd yr-1348 Arguello blvd	Snst 1970
1st yr-274 Carl st		Flagg, Clarence	San Francisco
Dakin, William Brundwood	San Francisco	4th yr-9 Central av	
1st yr-783 Clayton st		Fleming, Willard	Alameda
D'Amico, Angelo	Stockton	2nd yr-1323 Santa Clara av, A	
1st yr-1212 Waller st	Park 4557	Forde, Thomas H.	Olympia
Dahlman, Homer	Chico	2 nd yr-783 Clayton st	Park 6960
2nd yr-582 Irving st		Foster, Herbert	Honolulu, T. H.
Daneri, Andrew	San Francisco	2nd yr-10 Judah st	
2nd yr-1055 Powell st		Fraher, Francis	San Francisco
Davies, Ellis	Sacramento	4th yr-4120 Twenty-sixth av	Msn 4832
3rd yr-1248 Fifth av	Snst 721	Francis, Norbet	San Francisco
Davis, Albert	Oakland	2nd yr-345 Capp st	Msn 3300
1st yr-1503 Oak st, O		Freitas, William	Oakland
Day, Karl	San Luis Obispo	1st yr-1071 Forty-seventh st, O	
1st yr-2430 Leavenworth st		Frost, Donald	Willits
DeBrabandère, Petre	Ghent, Belgium	2nd yr-1248 Fifth av	Snst 721
3rd yr-45 Hillway av	Snst 3756	Gale, Hugh	Santa Ana
DeMarais, Charles	Chico	1st yr-1123 Flood bldg	
2nd yr-1348 Arguello blvd	Snst 1970	George, Doris	Berkeley
DePaoli, Charles	Oakland	1st yr-2600 Grant st, B	
1st yr-299 Euclid av		Gerrie, Alfred	Pasadena
Desmond, William	Sacramento	1st yr-117 Beulah st	
1st yr-1212 Waller st	Park 4557	Ginocchio, Andrew	San Francisco
Dettner, George	San Francisco	2nd yr-542 Eleventh av	Pac 7315
3rd yr-1231 Fifth av		Giron, Hector	Guatemala City, Guatemala
Dick, Nelson	Stonhope, Iowa	2nd yr-1050 Eddy st	
2nd yr-1494 Seventh av		Giron, Carlos	Guatemala City, Guatemala
Doell, Harold	Oakland	1st yr-1050 Eddy st	
2nd yr-366 Grand av, O	Oakd 7230		

Glassan, Kenneth	San Francisco	Irons, Wesley	Richmond
1st yr-280 Carl st		3rd yr-320 Parnassus av	
Gliebe, Francis	San Francisco	January, John	Vacaville
2nd yr-485A Third st	Grfid 1788	4th yr-1212 Waller st	Park 4557
Gomez, Jerome	Sausalito	Jensen, Carroll	San Francisco
1st yr-21 Filbert st		2nd yr-1239 Ninth av	Snst 55
Good, Lambert	San Francisco	Johnson, Charles	Hillsboro, Ohio
1st yr-783 Clayton st	Park 6960	1st yr-1238 Ninth av	
Goodell, Fred	Stockton	Johnson, H. Robert	Coos Bay, Ore.
4th yr-1348 Arguello blvd	Snst 1970	1st yr-115 Beulah st	Park 4316
Gorosh, Jacob, I	Vancouver, B. C.	Johnson, William Elwood	Richmond
² 1st yr-2484 Mission st		1st yr-529 McDonald av	
Granger, Archibald	Oakland	Johnston, Orval	Berkeley
2nd yr-1225 E Twenty-fourth st, O	Mer 967	1st yr-923 Santa Fe av	
Greenberg, Abe	Stockton	Jorgensen, Niels	San Francisco
2nd-532 Ashbury av	Mrkt 7336	2nd yr-1025 Shrader st	
Greenberg, Harry	San Francisco	Junck, Arthur	San Francisco
1st yr-4033 Twenty-fourth st		2nd yr-8696 Seventeenth av	Mrkt 3625
Griffin, Frank	Fowler	Karageorge, Evangelo	San Francisco
2nd yr-1248 Fifth av	Snst 721	4th yr-1373 Fourth av	
Grismore, George	Oakland	Kearns, James	San Francisco
1st yr-2851 E Twenty-second st, O		1st yr-16 Belvedere st	
Hall, Katherine	Berkeley	Kempe, Adolph	Fort Bragg
1st yr-2638 Haste st, B	Bkly 1044J	1st yr-1010 Haight st	
Hannah, Pearl	San Francisco	Kenney, Daniel	Oakland
3rd yr-1750 Sacramento st	Pspt 6379	2nd yr-1410 Eighth av, O	Lksd 4431
Hare, R. Willard	San Francisco	Kent, Francis	Bakersfield
1st yr-3868 Sacramento st	Pac 7535	1st yr-1348 Arguello blvd	Snst 1970
Hart, Roscoe	Pomona	Keyes, Edith	Fresno
1st yr-Y. M. C. A.		2nd yr-777 Frederick st	
Haskell, David	Berkeley	Knudsen, Arthur	Lockford
1st yr-2818 San Pablo av, B		1st yr-783 Clayton st	Park 6960
Havens, Alfred	San Francisco	Konigsberg, Charles	Oakland
2nd yr-800 Bosworth st	Msn 3418	3rd yr-323 Oakland av, O	
Haw, Charles	San Francisco	Langston, William	Vallejo
2nd-1442 Fifth av	Snst 738	1st yr-1335 Fifth av	
Hayashi, Hideki	Sacramento	Lee, Daniel	San Francisco
4th yr-1776 Post st	Flmr 4209	2nd yr-2259 Green st	Flmr 2546
Hewitt, Louis A.	San Francisco	Lee, Fook Ying	Oakland
4th yr-1248 Fifth av	Snst 721	4th yr-265 Eighth st, O	
Hirota, Iwao	San Francisco	Leider, Solomon	San Francisco
2nd yr-1856 Sutter st		2nd yr-572 Bosworth st	Valen 4375
Holmberg, Arthur	San Francisco	Levin, Philip	San Francisco
3rd yr-152 Park st	Msn 5102	2nd yr-2610 California st	
Hopkins, John	Fresno	Liang, James	Fresno
1st yr-220 Golden Gate av		2nd yr-1012 Washington st	China 1246
Huberty, Linus	San Francisco	Lifschiz, Alexander	San Francisco
3rd yr-1248 Fifth av	Snst 721	1st yr-1257 Guerrero st	
Hudson, Clyde	Roseville	Lincoln, Lloyd	Oakland
1st yr-1248 Fifth av	Snst 721	4th yr-1396 Eighth st, O	Lksd 1009
Hughes, George A.	Alameda	Lloyd, Arturo	San Francisco
3rd yr-1804 Elm st, A	Ala 4198J	2nd yr-1270 Plymouth av	
Humes, Harry	Pittsburg, Penn.	Logan, James	Richmond
2nd yr-2504 Fulton st		4th yr-45 Hillway av	Snst 3756
Hurd, Rollin E.	Hoquiam, Wn.	Lorenz, Frank Deatur	San Francisco
3rd yr-1248 Fifth av	Snst 721	1st yr-39 Hillway av	
Ingraham, Mark E.	Mountain View	Lorenz, Joseph	San Francisco
² 1st yr-714 Cole st		4th yr-39 Hillway av	
Inukai, Yoshito	Oakland	Losey, Oscar	Meridian
3rd yr-474 Twenty-third st, O	Oakd 8207	3rd yr-1348 Arguello blvd	Snst 1970

Love, Lewis Edward	Antioch	Mullin, Harold	San Francisco
4th yr-1212 Waller st	Park 3557	1st yr-22 Merritt st	
Lumsden, Robert	San Francisco	Nagle, Hilton	Nelson, B. C.
2nd yr-783 Clayton st	Park 6960	2nd yr-1248 First av	
Lux, Eleanor	Berkeley	Nasser, Henry	San Francisco
2nd yr-1940 Haste st, B	Bkly 253	3rd yr-3719 Sixteenth st	Mrkt 9428
Lyman, James	Stockton	Nathan, Jules	Redding
2nd yr-135 Carl st		4th yr-39 Hillway av	
McCord, Edwin	Berkeley	Nelson, Francis Norman	San Francisco
3rd yr-69 Domingo av, B	Bkly 4272W	1st yr-783 Clayton st	Park 6960
McCoy, John	Antioch	Nesbitt, Kenneth	San Francisco
1st yr-674 Haight st		1st yr-655 Clayton st	
McGee, George	San Francisco	Newcomb, Winthrop Paul	Oakland
2nd yr-216 Fourth av	Pac 4825	1st yr-5136 Fairfax av, O	
McGovern, William	Tacoma, Wn.	Newton, Robert E.	Sacramento
4th yr-1348 Arguello blvd	Snst 1970	3rd yr-50 Parnassus av	
McGuinness, Albert	San Francisco	Ney, Colman	Vallejo
3rd yr-1133 Geary st	Frkn 7116	2nd yr-1955 Page st	
McGuire, Tom	Berkeley	Nichols, Miriam	San Francisco
1st yr-2701 Woolsey st, B		1st yr-1736 Golden Gate av	
McIntyre, Josephine	San Francisco	Noe, Leland	San Francisco
1st yr-1362 Seventh av		1st yr-115 Beulah st	Park 4316
McKenzie, Malcom	Oakdale	Nuttman, Louis	San Francisco
2nd yr-1248 Fifth av	Snst 721	2nd yr-869 Guerrero st	
McMillan, Stanley	Santa Cruz	O'Connell, John	Holister
3rd yr-1333 Fifth av	Snst 747	4th yr-156 Beaulah st	Park 3084
McMills, James	San Francisco	O'Connor, Charles A.	San Francisco
1st yr-628 Grand av		3rd yr-341 Frederick st	
Macy, Earl	Coalinga	Odell, Roy	San Francisco
2nd yr-1343 Seventh av		1st yr-460 Ellis st	
Manuch, Abe	San Francisco	Olds, Claude	San Francisco
2nd yr-1676 Ellis st		1st yr-16 Belvedere st	
Marques, Pierre	Berkeley	Paine, Albert	San Francisco
1st yr-2329 Dana st, B		1st yr-4540 Twentieth st	
Marshall, Dealbert	Seattle, Wn.	Parker, Barrett	San Francisco
2nd yr-15 Woodland av		1st yr-220 Golden Gate av	
Martin, Mabel	Watsonville	Paredes, Jorge	San Francisco
4th yr-139 Hugo st	Snst 1670	1st yr-341 Montgomery st	
Martin, Mary	Watsonville	Pattee, Calvin	Berkeley
4th yr-139 Hugo st	Snst 1670	1st yr-1286 Seventh av	
Martin, Webster H.	Bayonne, N. J.	Parkinson, Lawrence	Berkeley
3rd yr-310 Parnassus av		2nd yr-2711 Fulton st, B	Bkly 860J
Mendelson, William	Petaluma	Parry, Oswald	Redlands
2nd yr-532 Ashbury st		2nd yr-317 Lincoln way	
Meyer, Fred	San Francisco	Paulsmeir, Emma	Oakland
1st yr-2160 Geary st		4th yr-4 Portsmouth rd, O	
Meyer, Harry F.	San Francisco	Peterson, Brewer	Eurega
1st yr-2512 Folsom st		1st yr-1242A Second av	
Milne, Scott	Sacramento	Philpott, John	Alameda
1st yr-1248 Fifth av	Snst 721	1st yr-1209 Union st, A	
Monti, Ino	San Francisco	Pittman, William	Oakland
3rd yr-890 Broadway		1st yr-4774 E Fourteenth st, O	
Moore, Howard	Stockton	Pohlman, Salem	Santa Rosa
2nd yr-1271 Tenth av		3rd yr-10 Judah st	Snst 1673
Morin, Hercule	San Francisco	Powers, Francis	Vallejo
2nd yr-616 Baker st	West 9587	3rd yr-1333 Fifth av	Snst 747
Mortley, Walter	San Francisco	Pritchard, Fred	San Francisco
4th yr-397 Cortland av	Msn 1648	2nd yr-50 Irving st	
Moynihan, George	Oakland	Purser, Louis	San Francisco
1st yr-314 Perkins st, O		2nd yr-43 Clifford ter	Park 5775

Rae, James	San Francisco	Shaffer, Henry	Yreka
1st yr-930 Noe st		2nd yr-1248 Fifth av	Snst 721
Rantala, Everett	Fort Bragg	Shafor, Carl	San Francisco
1st yr-1010 Haight st		2nd yr-1317 Fourth av	
Rathbun, Stanley	Colusa	Sheffer, W. G.	Iowa
1st yr-1348 Arguello blvd	Snst 1970	1st yr-1028 Cole st	
Reilly, Phillip	San Francisco	Shelton, Harold	Palo Alto
3rd yr-71 Coleridge st		2nd yr-1212 Waller st	Park 4557
Reynolds, Wallace	Upper Lake	Shone, Lloyd	San Francisco
3rd yr-532 Irving st		2nd yr-45 Hillway av	Snst 3756
Rhodes, Richard	Honolulu, T. H.	Sink, Q. R.	Riverdale
1st yr-1340 Funston av		2nd yr-1248 Fifth av	Snst 721
Richard, Claude P.	Iowa City, Iowa	Skinner, Clem	Oakland
24th yr-160 Beulah st		4th yr-5727 Dover st, O	Pied 373
Ridenour, Irving	Stockton	Smith, Felix Austin	Oakland
3rd yr-1212 Waller st	Park 4557	3rd yr-1706 Tenth av	
Robinson, Louis	San Francisco	Smith, Frank D.	Blue Lake
3rd yr-1445 Oak st		1st yr-674 Haight st	
Robinson, Thomas Oney	San Bernardino	Smith, Hugh	Fortuna
1st yr-115 Beulah st	Park 4316	4th yr-189 Parnassus av	
Robinson, William	Sacramento	Smith, Lloyd Eugene	Watsonville
2nd yr-106 Cole st		1st yr-115 Beulah st	Park 4316
Robles, Lolotte	San Francisco	Smith, Lawrence Henly	Sacramento
2nd yr-2649 Clay st		1st yr-1248 Fifth av	Snst 721
Rockwell, Jason	San Francisco	Smith, Merle	Sacramento
2nd yr-503 Franklin st	Mrkt 4374	1st yr-1248 Fifth av	Snst 721
Romero, Bertha	San Francisco	Smith, Milton I.	Oakland
2nd yr-727 Fillmore st		1st yr-3539 High st, O	
Ross, William	San Francisco	Smith, Raymond E.	Glendine, Mont.
1st yr-644 Clayton st		2nd yr-907 Haight st	
Rothenberg, Edward	San Francisco	Smith, Verne	Santa Rosa
2nd yr-1127 Jackson st	Frkn 5832	2nd yr-1343 Seventh av	
Rozensweig, Joseph	San Francisco	Snell, Gerald	Santa Cruz
2nd yr-566 Seventh av	Pac 7799	1st yr-117 Beulah st	
Rudee, Augusta	San Francisco	Soderstrom, E. F.	San Jose
1st yr-3440 Clay st		1st yr-1248 Fifth av	Snst 721
Russell, John R.	Santa Rosa	Soules, Guilford H.	Seattle, Wn.
3rd yr-623 Clement st		4th yr-1348 Arguello blvd	Snst 1970
Rust, Harold	Dixon	Spridgen, W. A.	Petaluma
1st yr		3rd yr-310 Parnassus av	
Ryan, Harold T.	Oakland	Squires, Harold W.	Sonora
4th yr-1511 Ninth st, O		1st yr-1460 Fifth av	
Sahati, Nicholas	Oakland	Stabler, Chris	Redding
1st yr-894 Twentieth st		2nd yr-1343 Seventh av	
Sandford, Herbert	Oakland	Stackpoole, Edward Vivian	San Francisco
1st yr-1348 Arguello blvd	Snst 1970	1st yr-1348 Arguello blvd	Snst 1970
Saxby, J. Bert	Santa Barbara	Steadman, Eugene	Oroville
2nd yr-1348 Arguello blvd	Snst 1970	2nd yr-1242A Second av	
Schraft, Robert	San Francisco	Steinberg, Harry	San Francisco
2nd yr-158 Tiffany av	Valen 3169	1st yr-426 Third av	
Schulze, John	San Luis Obispo	Stinson, Charles	Arbuckle
1st yr-1239 Ninth av		1st yr-783 Clayton st	Park 6960
Schwamer, Albert	Oakland	Storm, Ralph	Salinas
1st yr-568 Twenty-eighth st, O		2nd yr-1348 Arguello blvd	Snst 1970
Schwartz, Alexander	San Francisco	Straub, Walter	San Francisco
3rd yr-1627 McAllister st	West 3369	1st yr-1348 Arguello blvd	Snst 1970
Seaman, Cassius	Berkeley	Sullivan, Gerald X.	San Francisco
1st yr-1323 Henry st, B		3rd yr-294 Twenty-eighth av	
Seeliger, Robert	Winnemucca, Nev.	Sullivan, Lawrence	San Francisco
2nd yr-1212 Waller st	Park 4557	1st yr-746 Geary st	

Sweeney, Melvin	San Francisco	Vitious, Clinton	Puyallup, Wn.
1st yr-2367 Mission st		4th yr-39 Hillway av	
Sweet, Benjamin	Fresno	Ward, Frank A.	Everton, Mo.
4th yr-1470 Waller st		1st yr-576 Page st	
Taylor, Robert H.	Oakland	Warren, Irvin	Juneau, Alaska
1st yr-537 Thirty-seventh st, O		4th yr-1212 Waller st	Park 4557
Taylor, Robert Lee	San Anselmo	Watkins, Edward	San Francisco
1st yr-1506 Seventh av		1st yr-507 Irving st	
Teale, Byron	Riverside	Weinman, George	San Francisco
2nd yr-1226 Seventh av		2nd yr-384 Eureka st	Msn 2974
Thatcher, Joseph A.	San Francisco	Williams, Belford	Fortuna
4th yr-8 Hillpoint av	Snst 1510	1st yr-552 Irving st	
Thompson, Harry	San Francisco	Williams, George	San Francisco
1st yr-1212 Waller st	Park 4557	2nd yr-1267 O'Farrell st	
Thureson, Harry	Los Vegas, N. M.	Winings, Marvin	Visalia
2nd yr-160 Beulah st		1st yr-674 Haight st	
Tichenor, Austin	Alameda	Wiseman, Adolph	San Francisco
1st yr-1717 Dayton av, A		1st yr-2064 Bush st	
Tofflemire, Benjamin	Placerville	Wolcott, Le Roy	Oakland
4th yr-1248 Fifth av	Snst 721	1st yr-2039 Forty-seventh av, O	
Tocci, Bernard	San Francisco	Wollitz, Alfred	Oakland
1st yr-740 Filbert st		2nd yr-1935 Webster st, O	Oakd 284
Toft, George	Mountain View	Woodard, Joseph Daniel	Long Beach
2nd yr-907 Haight st		1st yr-115 Beulah st	Park 4316
Trachsler, Frank	San Francisco	Woods, Edward	Oakland
3rd yr-331 Capp st	Msn 5835	1st yr-4335 Montgomery st, O	
Trebath, Lloyd	San Francisco	Young, Floyd	Oakland
1st yr-704 Broderick st		2nd yr-1889 Jackson st, O	Oakd 2234
Tremaine, Lloyd	Gilroy	Young, Ray Allen	El Paso, Texas
3rd yr-1348 Arguello blvd	Snst 1970	2nd yr-1348 Arguello blvd	Snst 1970
Umhalt, Albert	San Francisco	Young, Wallace	Oakland
4th yr-158 Alpine ter		1st yr-533 Sixty-third st, O	
Vance, James	Seattle, Wn.	Zazueta, Fernando	Culiacin, N. M.
1st yr-115 Beulah st	Park 4316	1st yr-783 Clayton st,	Park 6960
Van Deventer, Cyrus	Redlands	Zumwalt, A. James	Marysville
3rd yr-889 Clayton st	Mrkt 2841	2nd yr-1212 Waller st	Park 4557

6. CALIFORNIA COLLEGE OF PHARMACY

NOTE.—All addresses in the following list are in San Francisco unless stated to be elsewhere. B, Berkeley; O, Oakland; A, Alameda; P, Piedmont. The superior figure, ¹, marks the names of students who were registered first half-year only; ², second half-year only.

Abogadie, Marie A. 2nd yr—1288 McAllister st	Capiz, P. I. Fresno Mrkt 1239	Fridborg, Lawrence Axel 1st yr—863 Eddy st	Kingsburg Pspt 5868
Abraham, Paul M. 2nd yr—737 Schrader st	Fresno Mrkt 1239	Garrett, Samuel William 1st yr—325 Miramar av	Mt. Willing, Ala. Randolph 175
Adair, Peter Charles 1st yr—327 Parnassus av	San Francisco Park 1154	Gazis, Nickolas Gregory 2nd yr—1449 Post st	San Francisco West 5985
Anderson, Florence Macdonald 1st yr—2239 High st, O	Oakland Frwl 1930W	Gendelman, Harry 1st yr—737 Shrader st	Zaslav, Russia Mrkt 1233
Anderson, Jepson Dewey 1st yr—1344 Third av	Martinez Snst 1072	Glick, David Putnam 2nd yr—1733 Walnut st, B	Los Angeles Bkly 7421J
Arguedas, Klee Gustavo 3rd yr Special—1720 Broadway	Guatemala Pspt 3495	Glover, George Walter 2nd yr—330 Nevin av, R	Richmond Pac 6362
Austin, Milton Ward 1st yr—1344 Third av	Salinas Snst 1072	Gould, Cora Elizabeth 1st yr—1826 Vine st, B	Berkeley Bkly 2880J
Avenell, Charles 2nd yr—1344 Third av	Fowler Snst 1072	Greaver, James Clarence 2nd yr—900 Ashbury st	Eldridge Mrkt 4281
Ayerbe, Fernando 1st yr—900 Haight st	Popayan, Colombia Park 1886	Grover, Freman Eastman St. Anthony, Idaho 2nd yr—900 Ashbury st	Mrkt 4281
Betines, William Joseph 2nd yr—1200 Octavia st	Shanghai, China Flmr 1557	Grover, Otto Jay 1st yr—900 Ashbury st	St. Anthony, Idaho Mrkt 4281
Berardi, Alfredo ¹ 2nd yr—Hotel Sutter	Italy	Hall, Archibald G. 2nd yr—1218 Fourth av	Watsonville
Berger, Harry 1st yr—1334 Third av	Oakland Snst 1072	Hammons, Dorothy Gertrude 1st yr—2500 Bancroft way, B	Berkeley Bkly 1848
Biane, Henry Percy Claude 2nd yr—900 Ashbury st	Visalia Mrkt 4281	Hankins, Richard Walter 1st yr—1465 Fulton st	San Francisco West 1607
Bigelow, Lorena Frances 2nd yr—1835 Delaware st, B	Berkeley Bkly 3404J	Haughton, Helen Lucille 1st yr—257 W Poplar av,	San Mateo
Borgstrom, Edward 2nd yr—819 Seventh av, O	Oakland Mer 2792	Hedegard, Clarence Jensen 1st yr—3756 Sixteenth st	San Francisco Park 4044
Buckmaster, Marion Amy 1st yr—2432 Grant st, B	Elliston, Mont. Bkly 9442J	Heise, John Diedrich, Jr. 2nd yr—Franklin Hospital	San Francisco Park 349
Buttenbach, George Leo 3rd yr—345 Euclid av	San Francisco Pac 6368	Henry, Sidney Roberts 2nd yr—150 Downey st	Morse, La. Park 6288
Brown, Carl C. 1st yr—900 Ashbury st	Eureka Mrkt 4281	Henry, Sol Charles 1st yr—2572 California st	San Francisco
Caesar, George William 2nd yr—2725 Jackson st	San Francisco West 3360	Honjo, Sadaziro 1st yr—2627 Clay st	Shiga, Japan West 3411
Christensen, Oswald Emil 1st yr—2313 Parker st, B	Berkeley Bkly 9036J	House, Glen Alvin 1st yr—900 Ashbury st	Santa Ana Mrkt 4281
Clark, Lyman David 1st yr—1123 Arguello blvd	San Francisco Snst 1706	Howe, James Edward, Jr. 2nd yr—1251 Willard st	San Francisco Park 1425
Corsiglia, Mario Charles 2nd yr—900 Ashbury st	San Jose Mrkt 4281	Hurst, Lee Stanford 1st yr—Angeles apts, Bush st	Idaho Falls, Idaho
Crabtree, Leila 2nd yr—310 Parnassus av	Knights Ferry Mrkt 7373	Janson, John Kegg 1st yr—690 Fifth av	Yreka Pac 4126
Dong, Eugene Euen 1st yr—1125 Grant av	Watsonville China 1201	Jeans, Roy Norman 1st yr—1997 Oak st	San Francisco Park 981
Dupont, Marion 1st yr—1330 Cole st	Detroit, Mich. Park 7073	Jillson, Sylvia May 1st yr—660 Fifty-fifth st, O	Dinube Pied 1543J
Earhart, Charles Keith 2nd yr—900 Ashbury st	Montague Mrkt 4281	Johnson, Edward Martin 1st yr—900 Ashbury st	Gilroy Mrkt 4281
Eckhoff, Margaret 3rd yr—18 Ramona st	San Francisco Park 4175	Kennedy, Gladys Margaret 2nd yr—540 Twenty-sixth av	Petaluma Bay View 838
Fithian, Nelson Edward 2nd yr—1344 Third av	Red Bluff Snst 1072	Knowlton, Naomi 1st yr—2511 Durant av, B	Coquille, Ore. Bkly 1762W
Fox, Leo 1st yr—3299 Washington st	San Francisco Flmr 1217	Lacy, Ray Brian 1st yr—1106 Bush st	Phoenix, Ariz. Pspt 2248

Latapie, Earnest Jules	Oakland	Rowe, Oliver Cecil	Sacramento
2nd yr-1579 Sixty-third st, O		2nd yr-1902 Ninth av	
Levine, Alexander Isleton	Oakland	Rower, Jules Carl	San Francisco
1st yr-2335 Market st, O	Oakd 7191	¹ 1st yr-1444 Joice st	
Levy, Edward Walter	San Francisco	Sartori, Horace Joseph	San Francisco
3rd yr-680 Fifth av	Pac 1404	1st yr-156 Beulah st	Park 3084
Lomore, Charles Joseph	Fresno	Schmidt, Oliver Spencer	San Francisco
1st yr-349 Golden Gate av	Mrkt 1492	1st yr-415 Shrader st	
Meddaugh, George Wallace	Lakeport	Schnaidt, Edmund Caesar	Lodi
2nd yr-900 Ashbury st	Mrkt 4281	1st yr-1344 Third av	Snst 1072
Meyer, Martha Mary	San Francisco	Schoningh, Joseph Henry	Petaluma
1st yr-251 Fifth av	Bay View 723	2nd yr-900 Ashbury st	Mrkt 4281
Meyer, Walter Henry	San Francisco	Schoningh, Theodore James	Petaluma
1st yr-2929 Twenty-fourth av	Msn 6485	2nd yr-900 Ashbury st	Mrkt 4281
Myers, Leland Hannan	Petaluma	Schram, Jacob Herman	San Francisco
1st yr-900 Ashbury st	Mrkt 4281	1st yr-467 Nineteenth av	Pac 1024
Mino, George Francis	Richmond	Shatto, Dewey Pfister	San Jose
2nd yr-447 Fifteenth st, R		2nd yr-900 Ashbury st	Mrkt 4281
Misawa, Sawaji	Nagano, Japan	Sheehy, Clare Virginia	Nipomo
4th yr-2074 Bush st		1st yr-956 Haight st	Park 43
Muncy, Earl Francis	Berkeley	Shortridge, Frederick	Vallejo
1st yr-2226 Grove st, B	Bkly 701J	1st yr-150 Downey st	Park 6288
Momboisse, Raymond John Baptist, Jr.		Silva, Alphonse Frank	Centerville
	Petaluma	2nd yr-900 Ashbury st	Mrkt 4281
2nd yr-900 Ashbury st	Mrkt 4281	Simon, Isadore	Pittsburg, Pa.
Moore, Lucinda	Berkeley	1st yr-826 Harrison st	Krny 2319
2nd yr-2012 Hearst av, B	Bkly 5120	Sneed, Maybelle Esther	Richmond
Nakazawa, Shigemosa	San Francisco	2nd yr-338 Macdonald av, R	Rchd 500
1st yr-1734 Post st	West 1991	Solomon, Clayton	San Francisco
Ng, Victor	San Francisco	1st yr-2035 Oak st	
1st yr-31 Waverly pl	China 742	Solomon, Melvin	San Francisco
Ohlemutz, Philip Louis	San Francisco	1st yr-2035 Oak st	
1st yr-840 Lombard st	Frkn 6054	Sommerset, Robert Clinton	Berkeley
Oliver, Dwight L.	Oakland	2nd yr-1624 Milvia st, B	Bkly 9447J
2nd yr-554 Sixty-third st, O	Pied 3727J	Squires, Wallace Duncan	San Francisco
Overman, Marion Owen	Oakland	1st yr-618 Baker st	Flmr 497
2nd yr-733 Sixty-fifth st, O	Pied 2603W	Stolp, Donald Duncan	Oakdale
Page, Wallace Dimmick	Berkeley	1st yr-900 Ashbury st	Mrkt 4281
2nd yr-1422 Bonita av, B	Bkly 6890W	Swim, Joseph B.	San Francisco
Parsons, Edwin Maurice	Oakland	2nd yr-418 Frederick st	Park 4096
2nd yr-6130 Colby st, O		Takao, Hede	San Francisco
Perry, Clarmond August	Pleasanton	2nd yr-758 Stockton st	Krny 2476
2nd yr-900 Ashbury st	Mrkt 4281	Thomas, Marie	Petaluma
Phelps, Charles Wesley	Wheatland	2nd yr-147 Belvedere st	Park 6955
2nd yr-900 Ashbury st	Mrkt 4281	Thomas, Vivian Loraine	San Francisco
Pierce, Francis Childes	Arroyo Grande	2nd yr-348 Carl st	
1st yr-1344 Third av	Snst 1072	Toor, Elliot	San Francisco
Poulsen, Evangeline	Selma	1st yr-1411 Divisadero st	Flmr 4150
1st yr-1367 Twenty-fifth av	Snst 1138	Trumbo, George Alfred	Oakland
Quirolo, Robert Raymond	Jackson	1st yr-5447 Claremont av, O	Pied 5957W
1st yr-289 Church st	Mrkt 6172	Valentine, Melvin Leroy	Mendocino
Ragle, Lloyd Henry	Woodlake	1st yr-537 Scott st	Park 8632
1st yr-150 Downey st	Park 6288	Vernon, Percy Malin	Oakland
Reynolds, Bernice	Alturas	3rd yr-Fairlawn Hotel, O	Frvl 425
2nd yr-147 Belvedere st	Park 6955	Ward, Rose Alta	Los Angeles
Rockwell, Charles Egger	Los Angeles	1st yr-1356 Third av	Snst 359
1st yr-267 Dorland st		Walsh, Vera Gladys	Blythe
Ross, Eldridge Clairborne	Tonopah, Nev.	² 1st yr-Kittredge apts, B	Bkly 7233W
1st yr-866 Thirtieth st, O	Pied 4818	Welch, Walter Arthur	San Francisco
Roth, Irving Carl	San Francisco	1st yr-75 Harold av	
¹ 1st yr-447 Broderick st		Yates, George Russell	Red Bluff
		1st yr-1534 San Pablo av, O	

7. SOUTHERN BRANCH

NOTE.—All addresses are in Los Angeles unless stated to be elsewhere.

JUNIOR COLLEGE CURRICULA

Abbott, Herbert L.	Los Angeles	Baillie, Margaret A.	Los Angeles
1 LS PreL-628½ W Vernon av		1 LS-1649 Buckingham rd	75193
Abraham, Leslie	Los Angeles	Baker, Marion L.	Venice
1 Agr-1676 N Alexandria st	597016	2 LS-119 Paloma av	
Ackerman, William C.	Los Angeles	Baldrige, William R.	Los Angeles
1 Com-539 S Serrano av	56351	1 LS-1368 W Twenty-second st	
Adams, Charles E.	Los Angeles	Ball, Jane A.	Los Angeles
1 Com-3845 Denker av		1 Com-1123 W Twenty-first st	24296
Adams, Dorothy M.	Los Angeles	Ball, Violet M.	Long Beach
1 LS-1138 W Washington st	23682	1 LS-319 Walnut av	
Adams, Lyle H.	Los Angeles	Balling, Edwin E.	Los Angeles
1 LS PreL-3425 Arlington av		1 Com-3827 W Twenty-first st	Wil 1111
Adams, Maybelle	Los Angeles	Banning, Wayne B.	Los Angeles
1 LS-1153 Dacotah st		2 Mec-429 W Twenty-first st	Wil 2759
Adsit, William C.	Los Angeles	Barber, Pauline M.	Los Angeles
2 Com-1315 W Twelfth st	55930	1 LS-5826 Willoughby av	
Aggeler, William F.	Los Angeles	Barker, Marshall B.	Long Beach
1 Mec-2896 W Fourteenth st		1 Eng-1845 E Sixth st	
Aldrich, Lester C.	Los Angeles	Barnwell, David K.	Los Angeles
2 Com-R. F. D. 6, Box 515		2 LS-235 S Olive st	18402
Alexander, Ralph M.	Los Angeles	Bartzen, Nona A.	Los Angeles
1 Com-1222 S Bonnie Brae	51221	1 LS-1054 Ingraham st	Main 6945
Allen, Albert J.	Los Angeles	Basoco, Miguel A.	Los Angeles
2 Min-959 N Normandie st	Holly 3875	1 CE-746 Clanton st	
Allison, Donald L.	Los Angeles	Bass, Marion C.	Los Angeles
1 Com-4059 Oakwood av		1 LS-118 S Kingsley dr	Wil 4354
Allraum, Juana M.	Los Angeles	Bates, Edythe L.	Los Angeles
2 LS-333 S Hope st	61072	1 LS-652 N Vermont av	59668
Alten, Thelma E.	Los Angeles	Baum, Helen	Los Angeles
1 Com-Wilshire and Rampart blvds	Wil 2323	2 LS-708 Alexandria av	599605
Anderson, Harold	Los Angeles	Bauman, Max S.	Los Angeles
1 LS PreM-1249 W Fifty-third st		1 CE-947 Arapahoe st	Wil 3494
Anderson, John I.	Covina	Bay, Max W.	Arcadia
1 LS PreL		1 LS PreM	7J
Anderson, Marjorie B.	Burbank	Beenken, May M.	Los Angeles
1 LS	85R	1 LS-1803 Echo Park av	
Anderson, William O.	Covina	Bender, Samuel E.	Van Nuys
1 Com	564	2 Com	53401
Armbruster, Earl	Los Angeles	Bennett, Charles D.	Los Angeles
1 CE-356 W Fiftieth st	29583	1 Eng-653 Berendo st	Wil 1232
Arnold, Luella	Los Angeles	Bennett, Guy M.	Los Angeles
1 LS-836 E Twenty-first st		1 LS-2119½ S Union av	
Aseltine, Arthur W.	Los Angeles	Benson, Ralph L.	San Fernando
1 LS-348 S Figueroa st		1 Mec-910 Second st	
Ashbrook, Mary Louise	Alhambra	Benton, Judy M.	Los Angeles
2 LS-218 S Hidalgo st		1 Com-1759 W Forty-first st	Ver 3281
Austin, Lois J.	Los Angeles	Berg, Helen L.	Los Angeles
1 LS-803 N Heliotrope dr	599173	2 LS-2621c Dayton av	
Austin, Ward H.	Los Angeles	Bergen, Leland	Hollywood
2 Mec-1011 N Berendo st		1 Chem-1027 Cahuengo av	
Bailey, Beatrice H.	Los Angeles	Bergen, Theodore H.	Long Beach
1 LS-1016 N New Hampshire av	597931	1 CE-3024 Eliot st	20801

Bergere, Eloise	Los Angeles	Buckle, Raymond J.	Los Angeles
1 LS-1030 Echo Park av		1 Mec-632 W Fifty-first st	
Bernard, Walter V.	Los Angeles	Buckley, Homer W.	Los Angeles
1 Mec-234 N Soto st	Boyle 2174	1 LS PreL-2207 Cambridge st	
Bernardasci, Helen	Los Angeles	Buckman, Esther L.	Los Angeles
1 LS-318 S Mariposa st		1 LS-770 N Alexandria av	
Besant, Esther E.	Glendale	Bullock, Winfred O.	Los Angeles
1 LS-1127 S Brand blvd		2 Mec-7285 Compton av	
Bewley, Dwight W.	Los Angeles	Burge, Roma V.	Los Angeles
1 LS PreL-526 Agate st	L 783	1 LS-1118 Leighton av	
Binney, John O.	Los Angeles	Burney, Marjorie M.	Bakersfield
2 Mec-4050 Bughton av	Ver 1293	1 LS-1421 Nineteenth st	
Birge, Knowlton R.	Pasadena	Butler, J. Lamar	Lamanda Park
1 Mec-790 N Orange Grove av	Colo 6781	1 LS	
Black, Iona	Los Angeles	Callender, William C.	Los Angeles
2 LS-709 N Kenmore st		1 LS-849 S Harvard blvd	Wil 3147
Blanche, Richard K.	Los Angeles	Cambern, Carroll G.	Los Angeles
1 Min-649½ N Berendo st		2 Chem-2139 Kent st	Wil 3583
Bogen, Esther	Los Angeles	Campbell, Jessie M.	Van Nuys
1 LS PreM-4534 Kingswell av	Holly 4417	1 LS	
Bolton, Evelyn E.	Hermosa Beach	Campbell, Katharyn F.	Alhambra
1 LS		1 LS-608 S Second st	
Bonds, Dorothea	Los Angeles	Caress, Luella M.	Los Angeles
1 Com-1724 S New Hampshire av		1 LS-1621 Golden Gate av	Wil 5159
Bowen, George W.	Los Angeles	Carlton, Ruth G.	Alhambra
1 Mec-185 S Normandie av	Wil 1601	2 LS-823 N First st	
Bowling, Robert W.	South Pasadena	Carr, William G.	Los Angeles
1 LS-618 Fremont av		1 Min-976 W Forty-fifth st	Ver 1858
Boyd, Margery	Los Angeles	Carroll, Elaine	Los Angeles
1 Com-2029 W Twenty-fourth st	75968	1 LS-2205 W Sixth st	50957
Boyle, Margaret M.	Los Angeles	Carroll, Margery G.	Los Angeles
1 Com-324 E Jefferson st	S 7164	1 LS PreM-1016 N New Hampshire av	597931
Brandt, Marie	Los Angeles	Carrow, Mabel E.	Los Angeles
2 LS-924 Park View st	53818	1 LS-4333 Burns av	
Bransford, Minnie T.	Los Angeles	Carter, Albert B.	Venice
2 LS-179 W Fortieth pl	S 7120R	1 LS PreL-337 Villa City	
Brennan, Bernard C.	Bellflower	Casselmann, Erma L.	Los Angeles
2 LS		1 LS-1506½ Second av	W 3676
Bright, Beatrice V.	Los Angeles	Cassidy, Helen M.	Los Angeles
2 LS-762 Heliotrope dr	Wil 5937	1 LS-2200 W Sixteenth st	71427
Brooks, Paul I.	Los Angeles	Castelan, Blanche J.	Los Angeles
2 Com-1046 W Thirty-fifth st		1 Com-1041 W Seventeenth st	W 631
Brown, Howard C.	Los Angeles	Castelan, Robert F.	Los Angeles
1 Com-219 Hollenbeck av		1 Min-1041 W Seventeenth st	W 631
Brown, Raymond W.	Los Angeles	Cates, Walter H.	Los Angeles
1 Mec-4220 Del Mar av		1 CE-1726 Magnolia av	
Brundige, Lamonte J.	Los Angeles	Chaney, Annabel	Los Angeles
1 Mec-706 N Edgemont blvd	Wil 2140	1 LS-4349 Lockwood st	59547
Brunton, Afton G.	Los Angeles	Charnock, Irene	Pasadena
2 LS-5666 Fountain av		2 LS-1921 N Garfield av	
Bryant, Sumner C.	Los Angeles	Cheadle, Edith L.	Los Angeles
1 Chem-1576 E Twenty-second st		1 LS-4717 Lexington av	
Bryte, Walter	Pasadena	Chase, Alfred F.	Alhambra
1 Mec-773 Stevenson av	Colo 4502	2 Com-320 N Garfield av	
Buck, Eva	Los Angeles	Christensen, Helen J.	Los Angeles
1 LS-116 S Burlington av	52098	1 LS-1330 W Eleventh st	Bdwy 4194
Buck, Philip W.	Los Angeles	Church, Margaret	Burbank
1 LS-922 N Normandie av	Holly 394	1 LS-921 Angeleno av	

Churchill, Frank E.	Los Angeles	Cordones, Constantine A.	Los Angeles
1 LS PreM-4228 S Western av	79584	1 Mec-120 E First st	
Churchill, Warren J.	Los Angeles	Cornwell, Josephine	Van Nuys
1 Min-4228 S Western av	79584	1 LS-7155 Woodman av	
Cirino, Nicholas M.	Los Angeles	Cortright, William	Los Angeles
1 CE-3753 Woodlawn av		1 Min-2747 Moss av	
Clark, Charles D.	Los Angeles	Coughlin, Paul	Pasadena
1 Mec-661 N Berendo st		2 Chem-256 E Bellevue dr	7680
Clarke, Evelyn J.	Inglewood	Cowgill, Isaac R.	Sawtelle
1 LS-R. F. D. 2, Box 600		1 Min-753 Ohio av	
Clayton, Estelle M.	Los Angeles	Cowley, Lois B.	Ocean Park
1 LS-630 Echandia st		1 LS-647 Ashland av	
Clements, Corinne C.	Los Angeles	Cox, Bryson	Los Angeles
1 LS-1034 Leighton av		1 LS PreM-232 S Benton way	
Clever, Irma	Van Nuys	Cox, Gale	Los Angeles
1 Com		1 LS PreM-232 S Benton way	
Clifford, Edith A.	Pasadena	Cox, Helen L.	Los Angeles
2 LS-36 W Dayton av	7680	2 LS-1122 W Fifty-sixth st	269212
Cline, Ruth L.	Los Angeles	Cox, Marion L.	Los Angeles
1 LS-4364 Melrose av	7548	1 LS-620 S Virgil st	2859
Clos, Leonie U.	Los Angeles	Cox, Ruth M.	Los Angeles
1 LS-936 Summit av	2202	1 LS-337 S Hoover st	554038
Clough, Albert C.	Alhambra	Cox, Thyra R.	Alhambra
1 Com-327 S Second st		1 LS-407 S Marguerite av	
Cohee, John F.	Los Angeles	Craig, Robert T.	Long Beach
1 LS-1523 W Twenty-eighth st	72474	1 LS PreM-953 Chestnut av	
Cohen, Adolph D.	Los Angeles	Crawford, Courtney F.	Los Angeles
1 Com-5126 S Figueroa st		2 LS-6029 Hollywood blvd	579974
Cole, Jay B.	Los Angeles	Crawford, Willie Mae	Watts
2 Com-1041 Gramercy dr	74814	1 LS-203 Palm dr	
Cole, J. Corlas	Ocean Park	Cray, George O.	South Pasadena
1 Chem-118 Surf st		1 Com-1408 Fremont av	
Colgrove, Merle F.	Van Nuys	Crockett, Katharine W.	Pasadena
1 LS PreL-531 W Delano st		2 LS-500 S Lake av	FO 2391
Collings, Frances B.	Los Angeles	Crowley, Dorothy N.	Los Angeles
1 CE-2022 Auburn st		2 LS PreL-1150 Lake st	Wil 576
Collins, Donald C.	Los Angeles	Culbertson, John S.	Los Angeles
2 LS PreM-7080 Lanewood, av	Holly 271	1 LS-1209 W Thirty-eighth pl	W 7520
Collins, Helen A.	Los Angeles	Culp, Emily E.	Los Angeles
1 LS-1129 Coronado ter	Wil 5451	2 Com-1055 W Fifty-second st	Ver 3352
Collins, Katherine R.	Los Angeles	Culp, Henry P.	Los Angeles
1 LS-197 S Westlake av	53663	2 Mec-1655 W Fifty-second st	
Collins, Vernon J.	Whittier	Culver, C. Muriel	Los Angeles
2 Min-124 E Hadley st		1 LS-1084 W Thirty-ninth pl	77462
Compton, Ralph T.	Los Angeles	Cunningham, Elizabeth M.	Los Angeles
1 Com-139 S Lincoln Park av		1 Com-4426 Melrose av	Wil 5570
Conover, Virginia	Hollywood	Cunningham, Irene E.	Los Angeles
2 LS-2048 Holly dr	579423	1 LS-1053 Oakhill dr	
Cook, Ethel E.	Los Angeles	Cutshall, Rolland M.	Los Angeles
1 LS-1148 N Edgemont blvd	599903	2 Com-1042 W Fifty-first st	
Cooke, Dorothy S.	Los Angeles	Daggett, Mary I.	Los Angeles
1 LS-509 S Gramercy pl	56377	2 LS-906 S Norton av	
Coombs, Juanita W.	Los Angeles	DaVall, George M.	Los Angeles
1 LS-803 Heliotrope dr	559173	1 Mec-1306 N Kenmore av	Holly 706
Cooper, Dorothy M.	Los Angeles	Davidson, Marjorie L.	Alhambra
1 LS-1534 Sierra Bonita av	Holly 2197	1 LS-100 W Grand av	27
Cooper, Ted R.	Los Angeles	Davis, Clifford M.	Los Angeles
1 LS-1321 Westmoreland blvd	W 6397	2 Com-97B Euclid av	
Copple, Elsie	Los Angeles	Davis, Robert C.	Sawtelle
1 LS-1715 E Florence av	S 4944	1 Com-R. F. D. 1.	Santa Monica 22760

Day, Charles A.	Los Angeles	Einzig, Ben	Los Angeles
2 Chem-1107 W Forty-sixth st		2 Com-860 Madison av	
Day, Royal H.	Pasadena	Elder, John D.	Los Angeles
1 Chem-1099 Summit av		2 LS-116 S Dillon st	51313
DeCourt, Josie A.	Los Angeles	Elder, William L.	Los Angeles
1 Chem-2285 Moore av		1 LS-116 S Dillon st	51313
Deiss, Elizabeth M.	South Pasadena	Emerson, Eunice	Los Angeles
1 Com-1810 Monterey rd	35915	1 LS-646 N Virgil av	
Delsasso, Leo P.	Los Angeles	Emerson, Zoe O.	Los Angeles
2 Mec-624 W Fifty-third st	Ver 3017	1 LS-646 N Virgil av	
Deman, Dorothy	Los Angeles	Emerson, Zulo	Los Angeles
1 LS-1174 Edgemont blvd		1 LS-646 N Virgil av	
Deyoe, Ethel I.	Los Angeles	Enns, Waldo E.	Los Angeles
2 LS-214 W av Fifty-eight	Garv 319	1 Mec-429 N Benton way	Wil 6228
Dickerson, Virginia M.	Los Angeles	Epstein, Mirian	Los Angeles
1 Com-2115 Fourth av		2 LS-1532 Gramercy pl	72926
Dirlam, Clyde T.	San Fernando	Erickson, Alfred L.	Burbank
1 Min		1 Mec-551 E Second st	
Dockweiler, George A.	Los Angeles	Espy, Dorris E.	Los Angeles
2 Mec-957 W Adams st		1 LS-433 W av Fifty-six	39230
Doran, Kathleen L.	Los Angeles	Fairall, Alice F.	Los Angeles
1 LS PreM-1186 W Thirty-seventh st	11226	2 LS-500 E Forty-sixth st	S 2990R
Dorfman, Charles J.	Los Angeles	Fannon, Bernice E.	Los Angeles
1 CE-R. F. D. 3, Box 79		2 LS-4243 Monroe st	Wil 2221
Doty, Lucile C.	Los Angeles	Farrington, Laura	Los Angeles
1 LS-4243 Monroe st	Wil 2221	1 LS-412H E Twenty-ninth st	
Douglas, Robert Vincent	Los Angeles	Fellows, Frances L.	Los Angeles
1 Chem-2934½ S Normandie av	77149	1 Com-4917 Lexington av	
Dow, Arden A.	Los Angeles	Fern, Jules	Los Angeles
1 LS-1026 S Heliotrope dr	599661	1 LS-2017 Park dr	Wil 6439
Downs, Arthur	Los Angeles	Fiegel, Edward J.	Los Angeles
2 Mec-3989 Normandie av	Ver 1339	1 Eng-1306 N Kenmore av	Holly 706
DuBois, Charles W.	Los Angeles	Fisher, Alfred	Los Angeles
1 LS PreM-2663 Menlo av	25372	1 Chem-818 E Adams st	
Dudley, Frederick L.	Santa Monica	Fisher, Angie	Los Angeles
1 LS-821 Fourth st		2 LS PreM-1257 La Brea av	Holly 2485
Dudley, Mildred	Los Angeles	Fitch, Winslow V.	Los Angeles
1 Com-981 Sanborn av	59217	1 Min-929 S Lake st	51390
Dunford, Albert E.	Los Angeles	Flaherty, Lillian E.	Los Angeles
1 Mec-434 W Vernon av	29764	1 LS-2759 Marengo st	Boyle 2530
Dunnack, Beatrice A.	Los Angeles	Fleischer, Harold L.	Los Angeles
1 LS-803 Heliotrope dr	599173	1 LS-2257 W Thirty-first st	72669
Dutter, Donald D.	Hollywood	Fleischer, Stanley A.	Los Angeles
1 Mec-1045 Orange Grove av		1 CE-2257 W Thirty-first st	
Dyke, Frank T.	Los Angeles	Flint, Elwood J.	Los Angeles
1 Mec-1515 W Fifty-fourth st		1 Chem-R. F. D. 7, Box 948	
Eaton, Alzoa	Los Angeles	Fluke, Catherine E.	Los Angeles
1 LS-1430 Arapahoe st		1 LS-1429 W Fifty-seventh st	
Eaton, Cyril H.	Los Angeles	Forsyth, Robert L.	Long Beach
1 Com-582 N Berendo st		2 Agr-615 Heliotrope dr	Wil 2518
Echols, Virginia C.	Los Angeles	Fox, Ernest	Los Angeles
1 LS-907 W Twentieth st	21662	1 LS PreM-1216 W Fourth st	556202
Edghill, Doris H.	Los Angeles	Fox, Ray M.	Los Angeles
1 LS-2317 Wellington rd		1 Mec-2654 S Vermont av	Wil 6156
Edmonds, Marguerite E.	Los Angeles	Foxen, Raymond V.	Los Angeles
1 LS-1706 Cordova st		1 Mec-915 E Fifty-third st	
Eggenton, Dorothy K.	Los Angeles	Francis, Margaret E.	Hollywood
1 LS-1522 Shatto st		1 LS-7062 Hawthorne av	Holly 907
		Fulton, Miriam	Alhambra
		2 Com-2226 Baltimore av	861R

Fulton, Robert E.	Alhambra	Greene, Rosalind	Los Angeles
1 Eng-2234 Hunt av, Monterey Park		2 LS-1100 N Hoover st	
	102J	Greer, Sinclair A.	Los Angeles
Funk, Irving R.	Alhambra	1 Mec-3846 Wilshire blvd	
1 Min-805 Dos Robles pl		Gregory, Elizabeth P.	Pasadena
Galloway, Frank R.	Los Angeles	1 LS-64 Stevenson av	Colo 3136
1 Chem-145 W Fifty-ninth st	S 5908W	Gregory, Florence M.	Redondo Beach
Garrett, Ralph W.	Los Angeles	1 LS-Alexandria st	
1 Agr-4352 Willowbrook av	Wil 5522	Greire, Herman F.	Los Angeles
Gates, Harry P.	Los Angeles	2 Chem-3035 W Tenth st	74658
2 LS PreL-323 S Hancock st		Grier, Lisgar P.	Los Angeles
	Lincoln 2515	1 LS-1675 Buckingham rd	74714
Gehman, Dora	Los Angeles	Griswold, Loys	Glendale
1 LS-1239 S Berendo st		1 Mec-1612 S Brand st	Glen 516J
Gehman, Gertrude M.	Los Angeles	Grosse, Walter A.	Los Angeles
1 LS-639 N Alexandria av	597034	1 Chem-2090 W Jefferson st	
Gelfan, Samuel	Los Angeles	Grove, Margaret E.	Los Angeles
1 LS PreM-212 S Chicago av		2 LS-144 Carr st	24898
George, Dorothy K.	Los Angeles	Gumprecht, Marjorie G.	Long Beach
1 Com-1901 Orange st	Wil 3355	2 LS PreM-1337 Olive st	Main 6853
Gerling, Gilbert H.	Los Angeles	Gunther, Lewis	Los Angeles
1 Mec-1705 New England av		2 LS PreM-2503 Michigan av	41334
Gerry, Claresta	Los Angeles	Hadley, Evelyn L.	Los Angeles
1 LS-726 N Berendo st		1 LS-2279 Edendale pl	Wil 3639
Gibbs, Silas P.	Long Beach	Hagerty, Leslie W.	Los Angeles
2 Com-922 Locust av		1 Min-986 S Berendo st	Wil 1968
Gibson, Ethel M.	Glendale	Hall, Alfreda C.	Los Angeles
1 Com-227 W Doran st		2 Com-508 W av Fifty-three	
Gilbert, Albert E.	Long Beach	Hall, Margaret W.	Alhambra
1 CE-524 Dayman st		2 LS-137 N Fifth st	580J
Gilbert, Albert W.	Los Angeles	Haller, Karl	Los Angeles
1 Min-209 W Fifty-fourth st	S 175W	1 Com-5842 Harold way	59658
Gillham, Frances	Santa Monica	Hamilton, Gerald B.	Los Angeles
1 LS-943 Sixth st		1 LS-671 S Ardmere av	560480
Gilstrap, Louis F.	Alhambra	Hamilton, Irving A.	Los Angeles
1 Mec-904 Dos Robles pl	335J	1 Chem-5310½ S Park av	
Givens, Maynard J.	Los Angeles	Hammond, Edith D.	Los Angeles
1 LS-6924 Miramonte blvd	S 5525	1 LS-1323 W Fortieth pl	26119
Glasser, Irving G.	Los Angeles	Hammond, Helen C.	Los Angeles
1 LS PreL-123 S Clarence st		1 LS-1323 W Fortieth pl	26119
Gloege, Fred	Covina	Handschiegel, Alice A.	Los Angeles
1 Mec		1 LS-141 W Forty-eighth st	
Glover, Cornelia	Los Angeles	Hankins, Elton E.	Los Angeles
2 LS-4103 Halldale av		1 LS-517 W Fifty-second st	29499
Godshalk, Chester N.	Los Angeles	Hansen, Helen M.	Los Angeles
2 Mec-2115 W Twenty-ninth pl	W 7378	1 Com-4456 Melrose av	Wil 5570
Goldfarb, Samuel V.	Los Angeles	Haralson, James B.	Covina
1 LS PreL-5721 Carlton way		2 Agr	932
Goodin, Lois M.	Los Angeles	Harper, Paul F.	Los Angeles
1 LS-1021 Bixel st		2 Mec-235½ N Grand av	
Gordon, Donald A.	Los Angeles	Harvill, Jesse P.	Glendale
2 LS-926 W Fiftieth st	Ver 4201	2 LS PreM-432 Lexington dr	Glen 2270J
Gordon, Dorothy M.	Los Angeles	Haskell, Martha M.	Los Angeles
2 LS-709 N Kenmore st		1 LS-4873 Melrose av	
Grant, Allan C.	Los Angeles	Haskins, Olive L.	Los Angeles
1 LS PreL-5656 Branner st		2 LS-1148 N Edgemont av	
Green, Arthur B.	Los Angeles	Hatfield, Anna L.	Venice
1 Com-650 N New Hampshire av	59677	1 LS-31 Breeze av	62547
Green, Lester E.	Los Angeles	Hawkins, Blanche A.	Los Angeles
1 Chem-1320 E Fortieth st	S 1815	2 LS-4349 Lockwood av	

Hawkins, Gertrude A.	Glendale	Horn, Herbert J.	Los Angeles
1 Com-420 E Harvard st	Glen 790W	1 Mec-1516 W Forty-sixth st	Ver 1442
Hay, Ruby H.	Los Angeles	Horner, Howard E.	Los Angeles
1 LS-607 Westmoreland av	54082	1 LS PreM-215 E Sixty-ninth st	
Hayes, Caroline	Los Angeles	Hoskins, Clarissa H.	Los Angeles
2 Min-726 S Catalina st	52085	1 LS-363 S Occidental blvd	
Hayes, Frances P.	Los Angeles	Howard, Hildegarde	Los Angeles
2 LS-726 S Catalina st	52085	1 LS-2943 Harvard blvd	74761
Hayes, Harry	Los Angeles	Howe, Francis R.	Pasadena
1 Min-1036A Florida st		1 Mec-396 Summit av	Colo 7871
Helhoff, Linda J.	Los Angeles	Howe, Mildred C.	Los Angeles
2 LS-1337 E Thirty-ninth st	S 459M	1 LS-709 Alexandria av	
Hendricks, John E.	Van Nuys	Howell, Helen L.	Pasadena
1 Mec	17R	2 LS-974 Stevenson av	Colo 2058
Henry, John E.	Los Angeles	Hubbard, Wendell P.	Los Angeles
1 Mec-2737 Glassell st	Wil 3442	1 LS PreL-135 N Coronado av	53468
Henry, Mary L.	Los Angeles	Hubbell, Beulah E.	Los Angeles
1 LS-1232 Highland av		1 LS-4426 Melrose av	Wil 5570
Herrington, Elizabeth S.	Los Angeles	Huff, Robert H.	Los Angeles
1 LS-653 Heliotrope dr	59201	2 LS PreM-1445 W Twenty-fifth st	75912
Herrington, Lucile A.	Los Angeles	Hughes, Anna N.	Los Angeles
1 LS-653 Heliotrope dr	59201	2 LS-623 Juanita av	
Herron, Jessie E.	Los Angeles	Hughes, Marjorie J.	Los Angeles
1 LS-1008 Kensington rd	51042	1 LS-623 Juanita av	
Hershner, Glenn M.	Van Nuys	Hunt, Lucile D.	Los Angeles
1 LS PreL		1 Com-1330 Magnolia av	53980
Hertz, Henry	Los Angeles	Hurst, Robert G.	Los Angeles
1 Min-215 W Fiftieth st	288218	1 LS-1011 Berendo st	
Hester, Louise	Glendale	Hutchinson, Ralph W.	Glendale
1 LS-203 E Maple av	Glen 386W	1 Mec-246 N Orange av	
Hillyard, Lorin V.	Los Angeles	Iiams, Thomas M.	Lamanda Park
1 LS PreM-1017 S Union av	Wil 6509	2 Com	
Hindman, Helen M.	Los Angeles	Israel, Harry A.	Los Angeles
1 LS-195 Euclid av		1 LS-1114 E Twenty-third st	
Hirsch, Joseph A.	Los Angeles	Issenhuth, Mona M.	Los Angeles
2 Com-4421G Lockwood st		1 LS-742 Edgemont blvd	
Hlavin, Abbie J.	Los Angeles	Jacobs, Elizabeth B.	Los Angeles
1 LS-720 W Seventeenth st	W 6399	1 LS-871 N Andrews blvd	
Hlavin, Nell	Los Angeles	Jacobs, Gladys	Pasadena
1 Com-720 W Seventeenth st	W 6399	2 LS-767 First st	
Ho, Perry Y.	Los Angeles	Jacobson, Samuel	Los Angeles
2 LS PreM-921 San Julian st	Bdwy 3040	1 CE-644 Britannia st	
Hodges, Donald	Los Angeles	James, Stewart D.	Los Angeles
2 Min-5652 Baltimore st	Garv 876	2 Com-529 N New Hampshire av	599336
Hoepfner, Henry J.	Inglewood	James, William R.	Los Angeles
1 Mec-R. F. D. 1, Box 405		1 LS PreL-227 S Norton av	567394
Holladay, William L.	Inglewood	James, Wright E.	Compton
1 Mec-317 W Kelso st	210W	1 Min	
Holland, Margaret A.	Los Angeles	Jaqua, Charles G.	Los Angeles
1 LS-855 W Forty-ninth st		1 Min-5549 Lexington av	H 1128
Hollister, Waltham	Venice	Johns, Donald B.	Los Angeles
1 Agr	61132	1 Min-328 W Forty-fifth st	28603
Holmes, Earl G.	Pasadena	Johns, Dorothy E.	Eagle Rock City
1 Com-1308 N Wilson av	Colo 6745	2 LS-316 W Colorado blvd	
Holmes, Ethel A.	Hollywood	Johnson, Barbara B.	Los Angeles
1 LS-5816 Lexington av		2 LS-659 N Alexandria av	
Hoover, Margery M.	Santa Monica	Johnson, Lois G.	South Pasadena
1 LS-828 Eighth st	22312	1 LS-1729 Hope st	Colo 8614
Hopper, Harold C.	Los Angeles	Johnson, Ruth M.	Los Angeles
1 LS PreL-956 Westmoreland av		1 LS-1243 Alexandria av	

Johnson, Virginia L.	Los Angeles	Kountz, Carl	Los Angeles
1 LS-150 W Forty-second st	288293	1 Mec-1128 E Slauson av	S 5818
Johnston, Lucille M.	Hollywood	Kraft, Wheaton W.	Los Angeles
1 LS-1518 Detroit st		1 CE-606 N Berendo st	
Jonas, Helen I.	Los Angeles	Krieg, Milton A.	Los Angeles
1 LS-R. F. D. 7, Box 781		1 LS PreL-1256 W Thirty-ninth pl	
Jones, Bessie M.	Los Angeles	Krushnic, Edward F.	Los Angeles
1 LS-255 S New Hampshire av		1 LS-215 E Adams st	
Jones, Freda M.	Los Angeles	Lackey, Robert C.	Los Angeles
1 LS-1321 S New Hampshire av	75314	1 Com-1701 Pleasant av	
Jones, Jonah	Los Angeles	Langley, Beatrice M.	Los Angeles
1 Com-634 Heliotrope dr		1 Com-416 W Fifty-first st	
Jones, Margaret K.	Los Angeles	Lannom, R. Claude	Los Angeles
2 LS-University apts, Heliotrope dr	Wil 481	1 LS PreL-617 Westmoreland av	557871
Jordan, Forrest L.	Glendale	Lano, Laurel H.	Hollywood
1 LS-502 N Maryland av		1 Com-1441 Ogden dr	
Jordan, Hubert W.	Los Angeles	Larimer, Ruth M.	Los Angeles
1 LS-8911 Fir st	S 3607-R4	1 LS-6666 Selma av	Holly 3975
Jordan, Marjorie A.	Los Angeles	Larsen, Hans P.	Hollywood
1 LS-1151½ S Hoover st	Wil 5780	1 CE-1520 Gardner st	
Justice, Ross W.	Huntington Park	Laughlin, Josephine S.	Glendale
2 CE-378 Stafford av		1 LS-601 N Maryland av	Glen 436R
Kalb, Doris V.	Beverly Hills	Laurie, Louis	Los Angeles
1 LS-1001 Rexford dr		1 CE-907 N Mariposa st	599835
Kaufman, Rose	Los Angeles	Lawrence, David	Alhambra
2 LS-735 S Alvarado st	Wil 3975	1 Agr-822 Dos Robles av	
Keffer, George	Van Nuys	Lawton, Irene R.	Los Angeles
2 Com-834 W Friar st	54	1 LS-617 N New Hampshire av	Wil 2044
Keffer, Mary J.	Van Nuys	Leavens, Phoebe H.	Pasadena
1 LS-834 W Friar st	54	1 Com-171 S Los Robles av	F O 663
Keim, Paul F.	Los Angeles	Lehmer, Percy I.	Los Angeles
1 CE-4552 Fountain av		1 Com-219 S Gates st	
Kemp, Donald W.	Los Angeles	Leslie, Margery L.	Van Nuys
1 CE-803 E Twenty-eighth st	S 6235W	1 LS-7205 Woodman av	
Kendig, Pauline M.	Eagle Rock City	Leve, Jacob	Los Angeles
1 LS-107 N Acacia av		1 LS-300 Centennial st	
Kibre, Pearl	Los Angeles	Levoy, Leopold K.	Los Angeles
1 LS-815 W Sixtieth st	Ver 6725	1 LS PreM-2217 W Twenty-ninth pl	
Kiesling, Louis	Los Angeles	Lewis, Adelaide	Los Angeles
2 Mec-1661 Childs av		1 Com-460 Rosemont av	
Kiesling, Marie Louise	Los Angeles	Lewis, Daisy I.	Los Angeles
1 Com-1661 Childs av		1 LS-1149 W Thirty-sixth st	
Kimball, Merrit P.	Los Angeles	Lewis, James E.	Los Angeles
1 LS PreM-1973 Cheremoya av	579357	2 LS-400 E Forty-first st	
King, Alice V.	Los Angeles	Lien, Mabel K.	Los Angeles
2 LS-1531 W Twenty-third st	W 1436	1 LS-623 N Juanita st	
Kithsinger, Evelyn	Los Angeles	Lindholm, Raymond C.	Los Angeles
1 LS-2522 W Ninth st		1 LS PreM-227 W Twenty-second st	
Knickerbocker, Martha	Los Angeles	Lindsay, Margaret F.	Los Angeles
1 LS-147 W Twenty-seventh st		2 LS-1636 Martel av	
Knox, Albert W.	Los Angeles	Lindvall, Frederick C.	Los Angeles
2 LS-632 Heliotrope dr		1 Mec-216 N Burlington av	Wil 4677
Knudson, Gerald R.	Inglewood	Lippmann, Melville W.	Los Angeles
1 LS PreL-431 Redondo av	224J	1 Mec-1460 W Twenty-eighth st	52992
Koch, George O.	Burbank	Livingston, Raphael	Los Angeles
2 Agr		1 LS-3132 North Carlyle av	
Kohler, Esther L.	Pasadena	Logan, Chloe	Watts
2 LS-334 Grant st	F O 4669R	2 LS-222 E Christian st	
Kohlmeier, Ralph M.	Los Angeles	Longe, Hope M.	Los Angeles
1 Com-2939 Kansas av	W 3644	1 LS-719 W Forty-fifth st	

Love, Madeline L.	Glendale	Marshall, Margaret	Los Angeles
1 Com-220 W Elk av	Glen 1189M	1 LS-846 Echo Park av	53135
Lowe, Max S.	Los Angeles	Marston, Charles S.	Los Angeles
1 Com-582 N Berendo st		1 Com-2307 Juliet st	Wil 5082
Lower, George L.	Los Angeles	Martin, Edith E.	Los Angeles
1 Com-466 N Vermont av		1 LS-R. F. D. 13, Box 140	
Lucier, Ruth M.	Los Angeles	Martin, Herbert B.	Los Angeles
1 LS-6117 Eleanor av		1 LS PreM-4632 Vermont st	
Luth, J. Bernhard	Los Angeles	Marvin, Robert W.	Los Angeles
1 Mec-942 W Thirty-fifth st		1 Com-822 Edgemont blvd	597179
McAllister, Gwen L.	Hollywood	Masters, William L.	Los Angeles
2 LS-1344 Maltman av		1 Mec-641½ N New Hampshire av	
McBurney, Raymond D.	Los Angeles	Masterson, Rachel V.	Watts
2 LS PreM-616 E Adams st	23163	1 LS-321 W Christian st	
McCann, Elizabeth M.	Los Angeles	Mathews, Sarah L.	Long Beach
1 LS-457 S Manhattan pl	568520	1 LS-717 Daisy av	
McClanahan, Harold L.	Los Angeles	Matson, Elizabeth	Ocean Park
2 Com-549 N New Hampshire av	59276	1 LS-517 Bay st	
McClaskey, Ross H.	Los Angeles	Maurer, Gladys	Los Angeles
2 LS PreL-4225 Budlong av		1 LS-1852 Santa Barbara av	Ver 636
McClelland, Hilda	Los Angeles	Mendel, Mary	Los Angeles
1 LS-1216 W Vernon av	26614	1 LS-1555 E Twentieth st	S 707W
McCroskey, Mildred C.	Los Angeles	Merrill, Dorothy	Los Angeles
1 LS-4717 Lexington av		2 LS-2277 W Twenty-third st	75069
McCune, Nettie M.	Los Angeles	Meserne, Donna M.	Los Angeles
1 Com-601 N Berendo st		1 LS-1126 Grand View av	53326
MacDonald, Mary E.	Los Angeles	Mick, Curtis L.	Los Angeles
2 LS-561 W Forty-seventh st	Ver 1305	1 Com-4220 Del Mar av	
McGiffert, Miriam H.	Los Angeles	Milholland, Helen F.	Inglewood
1 LS-2164 W Twenty-fifth st		1 LS-497 Linden st	
McGrane, Norman M.	Los Angeles	Miller, Arreen E.	Los Angeles
2 Chem-615 Heliotrope dr	Wil 2518	2 LS-1527 W Twenty-second st	Wil 5206
McGucken, Joseph T.	Los Angeles	Miller, Elizabeth A.	Los Angeles
1 Mec-970 E Thirty-second st	S 972W	2 LS-1527 W Twenty-second st	W 5206
McInnes, Norman A.	Los Angeles	Miller, Gladys K.	Los Angeles
1 CE-3209 Dayton av		2 LS-1768 Tamarind av	
McIver, Walter	Glendale	Miller, Rex A.	Los Angeles
1 Mec-1506 E Colorado blvd		2 LS-624 W Thirty-sixth st	20814
McKee, Mildred A.	Glendale	Miller, Virgil M.	Los Angeles
2 Com-130 W Chest st	Glen 561W	1 Com-733 Hartford av	
McLeod, Norman J.	Los Angeles	Mills, Charles M.	Los Angeles
1 LS PreM-502 W First st		1 Chem-643 Camulos st	
McManigill, Doris J.	Los Angeles	Misner, Kathryn E.	Los Angeles
1 LS-337 W av Fifty-three	39044	1 LS-1025 N Vermont av	599465
McMillin, Doyle	Los Angeles	Mock, Fred J.	Los Angeles
2 Mec-401 S Greenleaf av		1 Min-463 N Virgil av	
McPherrin, Helen	Los Angeles	Montgomery, James J.	Los Angeles
2 Com-1654 Golden Gate av	59281	2 Com-1248 Dewey av	
MacQuiddy, Carolyn M.	Long Beach	Moore, Dwight A.	Los Angeles
1 LS-1419 E Ocean blvd		1 Com-1735 W Sixth st	Wil 3927
McReynolds, Alice F.	Los Angeles	Moore, Peggy	Los Angeles
1 Com-4339 Normal av	Wil 1872	1 LS-4554 Russell av	
Mahan, Paul S.	Los Angeles	Morehead, Marjorie E.	Los Angeles
1 Min-425 S Breed st		1 LS-911 N Mariposa av	599027
Mallinson, Sylvan	Los Angeles	Morgan, Elder R.	Los Angeles
1 Com-711 E Thirty-first st	28706	2 Com-5721 Fifth av	Ver 5831
Mariscal, Joseph F.	Los Angeles	Morgan, Gwendolyn G.	Los Angeles
2 Mec-733 E Fifty-fourth st		1 LS-1142 W Sixty-ninth st	
Marsh, Grace E.	Los Angeles	Morgan, Roderick D.	Hollywood
1 LS-923 W Fifty-second st		1 LS-1911 Hillcrest rd	577349

Morrill, Francis M.	Los Angeles	O'Rourke, William D.	Los Angeles
1 CE-212 S Broadway		1 LS-217 S Olive st	Bdwy 6607
Morris, Elmo L.	Los Angeles	Osgood, Helen	Hollywood
1 LS-2209½ Michigan av	Boyle 206	1 LS-1852 N Wilton pl	599235
Morris, Robert C.	Los Angeles	Osgood, Lewis R.	Los Angeles
1 Agr-4642 Russell av		1 Mec-120 N av Twenty-four	
Mortlock, Granita D.	Santa Monica	Ossian, Phil E.	Los Angeles
1 LS-416 Wilshire blvd		2 Com-1822 S Oxford av	W 2195
Moyle, Lillian D.	Los Angeles	Ostrom, Lorraine A.	Los Angeles
1 LS-1331 S Arlington av		1 LS PreM-4003 Brighton av	Ver 5636
Munyon, Mabel E.	Eagle Rock City	Ostrow, Esther	Los Angeles
2 LS-133 S Hartwick av		2 LS-228 Mt. Washington dr	31698
Murphy, Minnie L.	Glendale	O'Sullivan, Lucy A.	Los Angeles
2 LS-421 N Brand blvd		1 Chem-206 W Twenty-second st	
Myers, Lila E.	Hollywood	Ott, George V.	Azusa
1 LS-5538 Fernwood av		1 LS-10 Pasadena av	
Myers, Margaret R.	Los Angeles	Oulie, Nestor	Los Angeles
1 LS-834 Rome dr, Mt. Washington		1 LS PreM-1341 W Twenty-fourth st	
	31555		W 1723
Nadeau, Adelarde	Los Angeles	Packenham, Annellis	Los Angeles
1 Mec-2420 S Grand av		1 LS-770 N Hoover av	
Needham, Marjorie L.	Los Angeles	Paine, Miriam	Huntington Park
2 Com-954 N Western av	599020	1 LS-407 S Miles av	
Needham, Stewart S.	Los Angeles	Palmer, Irene	Los Angeles
1 Com-1202 W Thirty-eighth pl	77681	1 LS-1722 Wilcox av	
Negrete, Angel L.	Los Angeles	Palmer, Ortrud M.	Los Angeles
1 Agr-340 W Adams st		1 LS-622 Maltman av	
Neiger, Roscoe G.	Alhambra	Parisi, Attilio	Los Angeles
1 Com-135 N Fifth st		1 LS PreL-1110 S Fedora st	
Neiger, Ruel R.	Alhambra	Parke, Keith G.	Los Angeles
1 Min-135 N Fifth st	154	1 LS-1275 Royal Court st	
Neily, Ethel	Los Angeles	Parmley, Mary L.	Long Beach
1 LS-1010 E Vernon av		1 LS-551 E Sixteenth st	
Nelson, Olga	Los Angeles	Parrett, Edith E.	Los Angeles
1 Com-137 E Twenty-seventh st	23014	1 LS-2217 Juliet st	W 6763
Newman, Maurice M.	Los Angeles	Paxton, Edith B.	Rivera
1 LS-1834 W Eleventh st	52337	1 LS	
Nichols, Washington I.	Los Angeles	Peck, Edward B.	Hollywood
1 LS-1737 Maple av		1 LS PreL-1554 Stanley av	
Nicholson, Margaret A.	Los Angeles	Peck, Elsie L.	Los Angeles
1 LS-1526 E Vernon av		1 Com-1129 W Seventh st	Bdwy 355
Niner, Frank G.	Los Angeles	Peebles, Robert H.	Los Angeles
1 Com-1040 W Forty-sixth st	269411	1 Agr-4339 Normal av	Wil 1872
Norcross, Eleanor	Los Angeles	Peirce, George G.	Los Angeles
1 LS-2707 Raymond av		2 Min-1229 W Fifty-first pl	Ver 4141
Nordstrom, Arthur W.	Los Angeles	Perry, Edith M.	Los Angeles
1 LS PreL-2547 Twenty-eighth av		1 LS-555 N New Hampshire av	Wil 5156
O'Connor, Helen	Los Angeles	Peters, Victor W.	Los Angeles
1 LS-1542 Fifth av	71792	2 LS-3447 S Flower st	
Oelrich, Samuel D.	Los Angeles	Phelps, Mabel	Los Angeles
1 LS-580 N New Hampshire av	599105	1 LS-139 E Fifty-fifth st	
Ogden, Hubert S.	Los Angeles	Pier, Helen L.	Los Angeles
2 Mec-722 S Harvard av	Wil 2863	1 LS-623 Juanita av	
O'Harn, Clyde	Los Angeles	Pierce, Elgin L.	Los Angeles
1 LS PreM-5816 Virginia av		1 Mec-3012 Severance st	W 1935
Oleson, Edward H.	Los Angeles	Pierce, Ernest L.	Los Angeles
2 LS-649 Berendo st		1 LS-6190 Outlook av	Garv 1502
Olmstead, Alford P.	Covina	Pitt, William	Los Angeles
1 LS-402 W Badillo st		1 LS PreL-747 Crocker st	
Olmsted, John W.	Los Angeles	Plummer, Raymond	Hollywood
1 LS-2014 Fifth av	74965	1 LS-1617 Gardner st	

Pope, Vivian O.	Long Beach	Rines, Kathleen	Los Angeles
1 LS-238 Orizaba av	26104	1 LS-607 N St. Andrews pl	560041
Porter, Hervev B.	Hollywood	Roberts, James J.	Los Angeles
2 LS PreM-1611 N Hobart blvd		1 Com-648 Heliotrope dr	
Poundstone, Helen	Los Angeles	Robertson, Helen M.	Los Angeles
1 LS-1508 Sixth av	W 3137	2 LS-4518 W Eighteenth st	
Pratt, Beatrice A.	Los Angeles	Roessler, Edward B.	Los Angeles
1 Com-2204 Fifth av	75649	1 LS-1253 W Fifth st	Bdwy 408
Puckett, Beatrice	Los Angeles	Rogatsky, Gertrude C.	Pasadena
1 LS-106 W Twenty-third st		2 LS-167 Garfield av	
Pulliam, Lawrence S.	Los Angeles	Rogers, Helen J.	Los Angeles
1 Eng-1001 E Seventh st		2 LS-1215 Crenshaw blvd	75163
Pumphrey, Lillian E.	Los Angeles	Rogers, Orville A.	Clearwater
2 LS-1712 Seventh av	73547	1 LS PreL	
Putnam, Gertrude C.	Los Angeles	Rooke, Alfreda F.	Los Angeles
2 LS-2147½ Kane st		1 LS-1007 Edgemont av	
Quinby, John R.	Los Angeles	Rosenbaum, Eleanor M.	Los Angeles
1 Chem-1120B La Brea av	Holly 2398	2 LS PreM-4061 Oakwood av	597168
Quinn, Maria M.	Los Angeles	Rosenthal, Leon I.	Los Angeles
1 LS-3207 W Seventeenth st	W 894	1 LS PreL-226 Rosemont av	
Quinn, Mildred R.	Hollywood	Ross, James C.	Los Angeles
1 Com-1606 Curson av	578724	1 LS-2106½ E First st	
Quinn, Patrick J.	Los Angeles	Ross, Matilda E.	Los Angeles
2 CE-607 W Fortieth pl	288034	1 LS-1350 Wright st	
Rachmel, William	Los Angeles	Rossell, Edward J.	Los Angeles
1 LS PreM-1201 Clanton st	S 4030J	2 LS-3819 S Vermont av	
Rambo, George D.	Los Angeles	Rossner, George C.	Los Angeles
2 Min-225 W av Fifty-two	Garv 1938	1 LS PreM-1015 W Twentieth st	23829
Rank, Catherine J.	Hollywood	Rowley, Dorothy E.	Glendale
1 LS-1564 N Van Ness av	599385	1 LS-334 Vine st	
Raphael, Horace H.	Los Angeles	Rushing, Kirk	Los Angeles
1 CE-615 S Bonnie Brae st		1 LS-Shorb av and Elm st	
Raup, Hallock F.	Los Angeles	Salisbury, Mabel E.	Santa Monica
1 Com-6239A Lexington av	Holly 4159	2 LS-520 Wilshire blvd	
Raymond, Francis	Pasadena	Sanborn, Mildred P.	Los Angeles
1 LS-335 Palmetto dr		2 LS-2520 E Third st	Boyle 1840
Reinert, Marguerite	Los Angeles	Sarber, John D.	Long Beach
1 LS-529 S Hancock st		1 CE-431 W Sixth st	
Renner, Katherine	Los Angeles	Sargent, Sumner B.	Los Angeles
1 LS-6029 Terrace dr	Garv 577	1 Chem-2535 E Fifty-sixth st	S 6773W
Reynolds, Charles E.	Los Angeles	Satcher, Douglas	Los Angeles
1 Min-R. F. D. 12, Box 711		1 Com-1411 Dewey av	W 6435
Reynolds, Philip A.	Los Angeles	Satterwhite, Gossine	Santa Monica
1 LS PreM-4284 La Salle av	Ver 280	1 LS-R. F. D. 1, Box 128	
Reynolds, Theodore E.	Van Nuys	Saylor, Myrtle L.	Los Angeles
1 Agr-17150 Sherman way		1 LS-1010 E Vernon av	
Rich, Verner G.	Los Angeles	Schaumer, Leo L.	Los Angeles
1 LS-2726 Western av		1 LS-926 S West Lake st	554052
Richardson, Gladys A.	Los Angeles	Schlatter, Hazel	Los Angeles
1 Com-803 N Heliotrope dr	599173	2 LS-4368 Willowbrook av	
Richardson, Harry T.	Glendale	Schuck, Dorothy	Los Angeles
1 Mec-1856 S Brand blvd		1 LS-617 N New Hampshire av	Wil 2044
Richardson, Margaret L.	Los Angeles	Schuck, Russel J.	Los Angeles
1 Com-410 S Grand av	60288	1 Com-648 N Heliotrope dr	
Richwine, Don J.	Los Angeles	Schultz, Leona E.	Los Angeles
1 LS-2059 Rodney dr		2 LS-823 S Bonnie Brae st	Wil 5500
Riegle, John	Los Angeles	Schurmer, Margaret H.	Los Angeles
2 Chem-4275 Brighton av	Ver 3992	2 LS-536 N New Hampshire av	Wil 2637
Riley, Elmer S.	Sawtelle	Schwartzman, Helen M.	Los Angeles
1 CE-2536 Brockton av		1 LS-4163½ W Washington av	75034

Schwarzkopf, Chetwood T.	Arcadia	Smith, Harold W.	Los Angeles
1 Mec—Huntington blvd		1 Mec-423 N Commonwealth av	
Scotfield, George N.	Los Angeles	Smith, Helen A.	San Pedro
1 Chem-743 N Alexandria st		2 LS-563 Twelfth st	676M
Searcy, Constance E.	Los Angeles	Smith, Jean E.	Los Angeles
1 LS-4233 Monroe st	Wil 938	1 LS-1025 N Vermont av	599465
Sebastian, Katherine	Los Angeles	Smith, Lorena	Van Nuys
1 LS-1601 Winona blvd	Holly 2184	2 LS-857 Gilmore st	
Seely, Constance	Los Angeles	Smithen, Helen S.	Los Angeles
1 LS-1765½ Ivar av		1 LS-1733 E Twenty-second st	
Selig, Helen S.	Los Angeles	Snyder, Louise M.	Los Angeles
2 LS-2916 W Fourteenth st	W 6499	2 LS-R. F. D. 10, Box 350	
Sergel, John R.	Los Angeles	Sommer, Hulda H.	Glendale
2 LS-149 S Lincoln Park av		1 LS-409 W Harvard st	
	Lincoln 1429	Spangler, Lewis L.	Los Angeles
Sewell, Elizabeth	Los Angeles	1 LS PreL-445 E Thirty-ninth st S 3250	
2 LS-1610 W Tenth st	52652	Speer, Grant G.	Los Angeles
Shafer, George E.	Los Angeles	1 Mec-122 S Wilton pl	568344
1 LS PreM-650 Hope st		Standing, Hilda R.	Pasadena
Shaffer, Kenneth C.	Los Angeles	1 LS-64 N Stevenson st	Colo 3136
2 Com-4447 Lockwood st		Stephens, Lee Andrea	Los Angeles
Shapiro, Inez	Los Angeles	2 LS-1016 N Berendo st	Holly 1939
2 LS-1412 W First st	Bdwy 5505	Stephens, William H.	Los Angeles
Shaw, Donald E.	Los Angeles	2 Min-549 N New Hampshire av	
1 Mec-1323 S Dewey av		Sterrett, Ruth M.	Los Angeles
Shepardson, Kathryn E.	Los Angeles	1 LS-1216 W Thirty-seventh st	77262
1 LS-937 Heliotrope dr	599151	Stevens, Marie A.	Los Angeles
Sheppard, Albert W.	Long Beach	1 LS-4844 Mascot st	
2 Min-1117 Alamitos av		Steward, Kathleen I.	Los Angeles
Shepphird, George R.	Los Angeles	1 LS-1754 W Thirty-ninth pl	
2 CE-2000 Miramar st	557075	Stine, Charles A.	Los Angeles
Sherman, Dorothy	Glendale	1 Com-1751 Buckingham rd	74368
1 LS-316 Ethel st	Glen 1405W	Stoddard, Dale R.	Los Angeles
Sherman, Elma	Los Angeles	2 LS-727 W Thirty-sixth pl	
2 LS-911 N Mariposa av	599027	Stonebrook, Lois M.	South Pasadena
Sherman, Marvin	Los Angeles	2 LS-1128 Windsor pl	
1 Chem-285 E Forty-fifth st		Storms, Stafford	Long Beach
Sherrick, John W.	Los Angeles	1 Agr-1019 Chestnut av	
2 LS PreL-1737 Whitley av		Strasburg, Dorothy	Los Angeles
Shoemaker, Daniel R.	Los Angeles	1 LS-141 S Mountain View av	556784
2 LS PreL-135 S Vendome av		Stratton, Lois E.	Hollywood
Shoemaker, Louise S.	Santa Monica	2 LS-1769 Orange dr	57232
1 LS-1138 Eleventh st	21924	Strear, Harry S.	Los Angeles
Shurman, Joseph R.	Los Angeles	1 Chem-116 S Rio st	Boyle 132
1 Com-1935 La Salle av	W 1205	Streets, James E.	Los Angeles
Shutts, Harley E.	Alhambra	1 Com-762 Heliotrope dr	Wil 5937
1 Min-29 N Curlis av		Strehle, Joseph	Pasadena
Sibile, Margaret E.	Los Angeles	1 LS-1704 N Raymond av	
2 LS-1517½ Brooklyn av		Sumner, Jeanne E.	Los Angeles
Simon, Randall M.	Los Angeles	1 LS PreM-432 S Ardmore av	56672
2 LS PreM-257 S Beaudry av		Sutter, Joseph D.	Los Angeles
Smart, Granville	Southgate	1 Chem-435 Larchmont blvd	
1 Min-164 Lincoln blvd		Swan, James H.	Los Angeles
Smiley, Charles H.	Los Angeles	1 LS-8218 S Dillon av	
1 LS-939½ Ramona av		Swan, John H.	Los Angeles
Smiley, Grace I.	Los Angeles	1 LS-8218 S Dillon av	
1 LS-909 N Kingsley dr	Holly 105	Swanfeldt, Howard A.	Los Angeles
Smith, Dana M.	Los Angeles	1 LS-2210 W Washington st	
1 Min-1542 W Forty-eighth st		Sweeney, Laurance H.	Gardena
Smith, Dorothy L.	Los Angeles	1 Mec-Central and Wallin sts	
2 LS-1111 W Fiftieth st	26624		

Swire, Mable B.	Los Angeles	Tuthill, Gretchen L.	Los Angeles
2 LS-1145 W Thirty-seventh pl	77840	1 LS-7320 Hollywood blvd	579870
Switzler, Eloise M.	Los Angeles	Tuthill, Margaret I.	Los Angeles
1 LS-1137 N Vermont av		1 LS-702 Judson st	Boyle 5949
Switzler, Kathryn L.	Los Angeles	Van Gorder, Ellis W.	Los Angeles
1 LS-1137 N Vermont av		1 Agr-1318 N Edgemont st	597973
Szekler, Juliet M.	Los Angeles	Van Kleeck, Dorothy J.	Los Angeles
2 LS-317 S Olive st	10089	1 LS-938 N Western av	599641
Taber, Kenneth W.	Pasadena	Vaughan, Elizabeth N.	Los Angeles
1 LS PreM-716 S Madison av		1 LS-645 Heliotrope dr	
Tallman, Hartle	Los Angeles	Veazey, Harold A.	Los Angeles
1 Mec-2357 W Twenty-third st		1 Mec-715 S Hope st	
Tamaki, Kojo	Los Angeles	Viole, Yvette	Los Angeles
1 LS PreM-104 N Los Angeles st	13235	2 LS PreM-1417 Lucile st	
Tanner, Brette M.	Los Angeles	Viriden, Ione E.	Los Angeles
1 LS-339 N Berendo st	Wil 2448	1 LS-649 N Alexandria av	
Taylor, Henrietta M.	Los Angeles	Viney, Esther H.	Los Angeles
1 LS PreM-8787 Moneta av		1 LS-4540 W Washington st	74238
Taylor, Mollye Claire	Los Angeles	Vogel, Willard L.	Los Angeles
1 LS-1016 N Berendo st	Holly 1939	1 LS PreM-1008 Manzanita st	Wil 3023
Taylor, Wyman D.	Los Angeles	Volk, Harry M.	Los Angeles
1 Mec-8109 Croesus av		1 CE-822 Bixel st	54609
Techentin, Arthur H.	Los Angeles	Von Herzen, Constantine	Los Angeles
1 Com-1023 Edgemont st		1 Mec-1253 Hay av	579210
Templin, Elna M.	Los Angeles	Vultee, Gerard F.	Los Angeles
1 LS-1158 E Thirty-fifth st		2 Mec-2206 Romeo st	
Terry, Catherine B.	Los Angeles	Wachter, Eunice	Long Beach
1 LS-1348 Martel av		2 LS-42 S Main st	
Thies, Dorothy	Los Angeles	Walker, Clara L.	Hollywood
1 LS-2625 San Marino av	55263	2 LS-1638 Poinsettia pl	
Thomas, William C.	Alhambra	Walton, Bernice V.	Los Angeles
1 Com-705 S Sixth st	741W	1 LS-1301 W Thirty-fifth st	W 1889
Thompson, Caslon P.	Los Angeles	Walton, Mary L.	San Pedro
2 Mec-3100 N Griffin av	Lincoln 1114	1 LS-1003 Beacon st	
Thompson, Norman E.	Los Angeles	Ward, Jean L.	Los Angeles
1 Com-2119 Michigan av	Boyle 118	1 Com-4421 Willowbrook av	599897
Thompson, Ruby E.	Los Angeles	Ward, Ruth I.	Los Angeles
1 LS-1949 E Fourth st	41096	1 Com-4421 Willowbrook av	599894
Thornton, Clyde R.	Los Angeles	Watson, Glen A.	Los Angeles
1 Mec-2829 Birnbaum st	Lincoln 1269	1 LS PreM-1300 E Manchester av	S 2813J
Thorpe, Ruth A.	Hollywood	Weaver, Erwin C.	Los Angeles
2 LS-1782 Tamarind av		1 LS-2019 Wilmot st	W 6728
Tipton, Gwynethe	Los Angeles	Webb, William K.	Long Beach
2 LS-767 N Edgemont av	597961	1 Mec-1235 E Tenth st	
Tipton, Sterling	Los Angeles	Weil, Hortense	Los Angeles
2 LS-767 Edgemont av	597961	1 LS-4629 W Eighteenth pl	
Toll, Gerald S.	Glendale	Weil, Jerald E.	Los Angeles
1 LS-1635 Kenneth rd	Glen 751	2 LS PreM-4629 W Eighteenth pl	71819
Tritt, Margaret	Los Angeles	Weil, Reva L.	Los Angeles
2 LS-1841 Cimarron st	72069	1 LS-912 S Figueroa st	
Troeges, Dorothy E.	Los Angeles	Weiler, Ralph J.	Los Angeles
1 LS-310 S Grand av	Bdwy 5593	2 Com-535 S Gramercy pl	568191
Trout, George G.	Burbank	Weinstock, Charles D.	Los Angeles
2 LS-506 Palm av		1 LS-2134 Oak st	
Tryon, Robert C.	Los Angeles	Welcome, Claude	Los Angeles
1 LS-4456 San Pedro st	S 2938J	2 Mec-5022 S Western av	Ver 6364
Turner, Burnett C.	Los Angeles	Wells, Curtis A.	Los Angeles
1 CE-1001 W Washington st		1 LS-1811 Argyle av	579455
Turnquist, Karl E.	Los Angeles	Wells, Ethel G.	Los Angeles
1 Mec-1311 W Manchester av		1 LS-203 N Chicago st	Boyle 207

Wells, Helen L.	Los Angeles	Wilson, Margaret H.	Downey
2 Com-1811 Argyle av	579455	1 LS	
Wendell, Ruth M.	Los Angeles	Wilson, Margaret J.	Los Angeles
1 LS-629 N New Hampshire av	1208	1 LS-629 N New Hampshire av	Wil 1208
Wernett, John P.	Glendale	Wilson, Marian L.	Los Angeles
2 LS-1330 N Louise st	Glen 1033	2 LS-5712 Virginia av	Holly 2367
West, Carleton T.	Glendale	Winslow, Benjamin J.	Alhambra
1 Eng-446 W Elk av		1 Com-226 S First st	
West, Willodeane H.	Los Angeles	Winter, Fred G.	Los Angeles
1 LS-5415 Pasadena av	39705	1 Com-624 W Fifty-third st	
Weston, Fuller E.	Los Angeles	Woodard, Norris C.	Los Angeles
1 Chem-1609 Gower st	577657	2 Com-529 N New Hampshire st	599336
Wetzel, E. Percival	Hollywood	Woodruff, Helen N.	Los Angeles
1 LS-7551 Norton av		2 LS-1538 Martel av	577956
Whedon, William E.	Los Angeles	Woods, Thalia L.	Wilmington
1 Mec-1100 W Ninety-first st		1 LS-1207 McFarland av	
White, Alicia	Los Angeles	Worley, John A.	Glendale
1 LS-1210 W Eighth st	556109	1 Com-341 N Jackson st	
White, Edith A.	Los Angeles	Worsfold, Iva M.	Palms
1 LS-117 S Benton way	53253	1 LS-7319 Motor av	
White, Gordon H.	Willowbrook	Wright, Clarence	Los Angeles
1 LS PreM-2014 Banning av		2 LS-1615 Buckingham rd	72090
White, Lawrence F.	Los Angeles	Wright, Harold W.	South Pasadena
2 LS PreM-624 Lookout dr	Bdwy 742	1 Com-1009 Fair Oaks av	
White, Minnie J.	Los Angeles	Wright, Helen M.	South Pasadena
2 LS-518 N Berendo st		1 LS-1009 Fair Oaks av	85425
Whitehouse, Amanda I.	Los Angeles	Wright, Mary E.	Los Angeles
1 LS PreM-Rubaiyat apts	Brdwy 4994	1 LS-1601 Reid st	W 3120
Whitelaw, Marion	Los Angeles	Wright, Nina M.	Alhambra
1 LS-4005 Monroe st	Wil 5970	1 LS-731 Irving st	
Whittemore, Florence Janet	Los Angeles	Wright, Wesley M.	Glendale
2 LS-1317 Arapahoe st	54646	1 LS PreM-628 Orange Grove av	
Wight, Hazel	Los Angeles	Wrisley, Cecil C.	Los Angeles
2 LS-3655 McClintock av		2 LS-707 W Thirty-sixth st	25227
Wilcox, Joe	Los Angeles	Wyatt, Harold T.	Los Angeles
1 Agr-4412 Sunset blvd		2 Mec-1329 W Thirtieth pl	
Wilcox, Valerie M.	Ocean Park	Wyckoff, Wayne W.	Los Angeles
1 LS-124 Hart av	61974	1 CE-724 N Normandie av	Holly 856
Wiley, Marion	Los Angeles	Wyllie, Margaret L.	Los Angeles
1 LS-4957 Pasadena av	39754	1 LS-3513 Percy st	
Wilkins, Archie J.	Los Angeles	Yorba, Gilbert J.	Los Angeles
1 Com-5341 Melrose av	Holly 4089K	1 Mec-762 Heliotrope dr	5937
Williams, Medora E.	Los Angeles	Young, Edith F.	Downey
2 LS-1639 Martel av		1 LS	671
Willis, Margaret	Los Angeles	Zinser, Ezra M.	Pasadena
1 LS PreL-2102 W Twenty-fourth st		1 LS-123 N Wilson av	Colo 7736
Wilson, Helen C.	Alhambra	Zmina, Iris M.	Inglewood
1 LS-25 N Wilson av	980W	1 LS-105 Binford st	

TEACHERS' CURRICULA

NOTE.—The curriculum in which the student is enrolled is indicated as follows: Coml, Commercial; El Mus, Elementary Music; FA, Fine Arts; GP, General Professional; HE, Home Economics; Kgn, Kindergarten; MA, Manual Arts; Mec A, Mechanic Arts; PE, Physical Education; SH, courses supported by the Smith-Hughes Act. The following abbreviations are also used: Bdwy, Broadway; Colo, Colorado; F O, Fair Oaks; Garv, Garvanza; Glen, Glendale; Holly, Hollywood; Ver, Vermont; Wil, Wilshire.

Abraham, Lucille M.	Huntington Park	Andrew, Keturah Ruth	Long Beach
1 GP-145 N Stafford st		1 GP-336 E Ninth st	
Acton, Carrie E.	Los Angeles	Andrews, Dorothy E.	Los Angeles
1 HE-432A Victor st		1 GP-911 N Mariposa st	599027
Adams, Alice E.	Los Angeles	Andrews, Louise W.	Los Angeles
1 HE-712 N Edgemont av		1 GP-4314 Burns av	
Adams, Edith	Los Angeles	Andrews, Mildred L.	Los Angeles
2 GP-4174 Budlong av	26637	2 Kgn-1211 Victoria av	74413
Adams, Eunice L.	Los Angeles	Ansley, Adrienne O.	Los Angeles
1 Kgn-1376 Edgecliffe dr		2 FA-4244 Burns av	
Adams, Katherine H.	Los Angeles	Anthony, Lucille I.	Los Angeles
2 PE-1025 N Vermont av	599465	1 FA-310 S Burlington av	Wil 6257
Adams, Lillian E.	Los Angeles	Aoti, Michi	Los Angeles
2 GP-2508 Ninth av	73555	2 FA-210 N Park View st	54512
Adams, Leah D.	Montebello	Ardis, Kathleen L.	Downey
2 SH	Boyle 3264	1 GP	
Adams, Margaret T.	Los Angeles	Ardis, Lida	Downey
2 GP-4251 Monroe st		2 FA	
Adams, Mary Margaret	Hollywood	Armer, Dorothy V.	Los Angeles
1 GP-1525 Detroit st	579970	1 Spec-1725 S Hoover st	23746
Adamson, Maud	Eagle Rock City	Armstrong, Genevieve W.	Los Angeles
2 GP-401 S College View av		1 PE-726 N Berendo st	
Adelman, Marcia	Los Angeles	Armstrong, Mayme M.	Los Angeles
2 GP-1368 E Washington st	1368	1 GP-639 N Alexandria av	597034
Ahler, Marguerite	Los Angeles	Aron, Margaret E.	South Pasadena
2 GP-441 W Thirty-seventh st	S 5130	1 GP-1805 Court av	35496
Alden, Kathryn	Los Angeles	Arthur, Emogene F.	Los Angeles
2 HE, GP-427 S Alvarado st	557865	2 Music-803 Heliotrope dr	599173
Alderman, Helene	Los Angeles	Atherton, Ella M.	Los Angeles
2 FA-403 Isabel st		1 GP-4233 Monroe st	Wil 938
Allec, Clemence Mary	Los Angeles	Atwood, Maude	Los Angeles
1 GP-1300 N Kenmore av		2 Kgn-803 Heliotrope dr	599173
Allen, Elizabeth L.	Los Angeles	Auth, Freda R.	Los Angeles
1 GP-1614 Trinity st		1 GP-1556½ W Twentieth st	21371
Allen, Kathleen M.	Van Nuys	Baas, Dorothy V.	Los Angeles
1 GP-R. F. D. 2, Box 56		1 GP-1605 New Hampshire av	72902
Allen, Muriel E.	Wilmington	Bachelor, Clarisa R.	Los Angeles
1 El Mus-1111 Broad av		2 FA, Music-2815 Manitou av	
Amundson, Ruth M.	Huntington Park	Backus, Ethelyn M.	Los Angeles
1 Kgn-129 S Middleton st		1 El Mus-1706 W Thirty-ninth st	
Anderson, Grace E.	Los Angeles	Bacon, Regina M.	Glendale
1 Kgn-1722B Wilcox av	577879	1 Spec-1335 San Fernando blvd	Glen 1279W
Anderson, Marion M.	Los Angeles	Baer, Esther H.	Los Angeles
2 HE, GP-1722 Wilcox av	577879	2 GP-558 N Berendo st	Wil 1258
Anderson, Nellie J.	Los Angeles	Baker, Lois M.	Los Angeles
1 GP-4408 Santa Monica blvd	53921	2 GP-1925 Montrose st	52938
Anderson, Ruby L.	Los Angeles	Baker, Ruth	Los Angeles
2 Coml-637 W Forty-first pl	S 6761W	2 GP-4139 S Arlington av	Ver 198

Baldrige, Beatrice J.	Los Angeles	Blazceki, Clara	Los Angeles
2 Kgn-1368 W Twenty-second st	23706	2 GP-4426 Melrose st	Wil 5570
Baldwin, Alice M.	Los Angeles	Blevins, Lillian A.	Los Angeles
2 GP, HE-4717 Lexington av		2 GP-2628 Raymond av	
Ballenger, Euliel Bessie	Glendale	Blythe, Virginia	Los Angeles
1 GP-203 Laurel st	Glen 117J	2 Music-634 N Berendo st	59073
Barker, Hazel M.	Los Angeles	Bode, Edith M.	Los Angeles
2 GP-467 N Figueroa st	67727	1 GP-4426 Melrose av	Wil 5570
Barnes, Margaret L.	Los Angeles	Boelke, Charlotte D.	Los Angeles
1 FA-6127 Mesa av		1 GP-903 Edgemont st	Wil 160
Bartosh, Clare	Los Angeles	Bogen, Sophie	Los Angeles
2 GP-1434 E Fifty-first st		1 PE-4534 Kingswell av	
Bassett, Lila E.	Los Angeles	Bond, Gladys M.	Los Angeles
2 GP-5816 Gregory av	577133	1 FA-8823 First st	
Bates, Marcia E.	Covina	Booth, Elizabeth R.	Los Angeles
1 GP-R. F. D. 2, Box 98	997	1 FA-3016 S Vermont av	22204
Becker, Eunice G.	Los Angeles	Borton, Brunhilda G.	Los Angeles
2 GP-709 N Kenmore av		1 HE-645 Heliotrope dr	Wil 418
Begg, Helen M.	Los Angeles	Botkin, Florence E.	Los Angeles
1 GP-761 N Alexandria st		2 GP-1021 W Fifty-sixth st	
Behrle, Marie T.	Los Angeles	Boughton, Helene F.	Los Angeles
1 Kgn-503 N Armore av		1 GP-118 N Manhattan pl	567221
Behymer, Frances	Los Angeles	Boughton, Janet K.	Los Angeles
2 GP-1504 Golden Gate av		1 FA-118 N Manhattan st	
Bell, Emily T.	Los Angeles	Bovee, Lois	Los Angeles
2 Kgn-7011 Hawthorne av	57916	2 GP-645 Heliotrope dr	Wil 418
Bendel, Ada J.	Los Angeles	Bowen, Marjorie H.	Los Angeles
2 HE-222 E Twenty-ninth st	S 5155J	2 GP-831 N Townsend st	
Benedict, Janice	Los Angeles	Bower, Helen M.	Los Angeles
2 PE-336 N Ardmore st	567611	1 El Mus-2051 W Thirtieth st	
Benfield, Mildred H.	Los Angeles	Bower, Lucy K.	Los Angeles
2 GP-611 N New Hampshire av	59054	2 Kgn-2051 W Thirtieth st	
Bennett, Vera R.	Alhambra	Boyd, Beatrice	Long Beach
1 Kgn-625 Irving st	850W	2 GP-R. F. D. 1, Box 274B	
Benson, Ethel I.	San Fernando	Boyd, Bernice	Los Angeles
1 GP-910 Second st		2 GP-1830 W Twenty-fifth st	
Bertram, 'Evangeline F.	Pasadena	Brazelton, Fanchon L.	Los Angeles
2 HE-1636 N Sierra Bonita av		1 GP-415 S New Hampshire av	
Betts, Katherine H.	Los Angeles	Brenneman, Elizabeth W.	Los Angeles
1 Spec-1401 S St. Andrews pl	72551	1 GP-1135 S Hill st	Main 6494
Bevington, Florence W.	San Gabriel	Brewer, Mildred D.	Los Angeles
1 GP-836 S San Gabriel blvd		1 GP-1368 W Twenty-second st	23706
	833R Alhambra Ex.	Brewster, Metta L.	Los Angeles
Beyer, Anne E.	Los Angeles	1 Kgn-726 N Berendo st	
2 GP-625 N New Hampshire av		Brink, Iris C.	Los Angeles
Beyer, Irma L.	Los Angeles	2 GP-1026 E Twenty-third st	
1 GP-625 N New Hampshire av		Brisbane, Edna C.	Los Angeles
Bickerton, Blanche P.	Los Angeles	1 El Mus-526 Britannia st	Boyle 1937
2 Kgn-1581 W Adams st	71566	Brockway, Murillo M.	Los Angeles
Bishop, Eva S.	Los Angeles	2 MA, Coml-4402 Sunset blvd	599216
1 Spec-445½ Burns av		Brockway, Ramona M.	Los Angeles
Blair, Esther I.	Los Angeles	2 GP-4402 Sunset blvd	599216
1 GP-601 N Berendo st	599309	Broker, Florence H.	Los Angeles
Blair, Lillian A.	Los Angeles	2 Kgn-421½ W Twenty-first st	21235
1 GP-601 N Berendo st	599309	Brock, Helen W.	Los Angeles
Blake, Gladys L.	Los Angeles	2 GP-912 W Fifty-sixth st	Ver 4603
1 HE-957 N Mariposa st		Brooks, Louise H.	Los Angeles
Blake, Ruth M.	Los Angeles	1 GP-1046 W Thirty-fifth st	
1 GP-913 Edgemont st		Broome, Frances M.	Los Angeles
Blakesley, Ruth M.	Los Angeles	2 GP-973 W Forty-second st	26749
2 GP-1225 E Forty-third st			

Brose, Olga	Los Angeles	Catlin, Helen E.	Los Angeles
2 GP-622 Court st		1 FA-1016 N Berendo st	Holly 1939
Brown, Laura V.	Los Angeles	Cavanaugh, Julia I.	Los Angeles
1 Kgn-3006 S Grand av		2 GP-219 S Sichel st	
Browning, Inez B.	Los Angeles	Chalker, Dorothy C.	Los Angeles
3 HE-929 S Figueroa st	Bdwy 1711	1 FA-911 N Mariposa av	599027
Brunjes, Phyllis E.	Los Angeles	Chalmers, Dorothy	Los Angeles
1 Kgn-913 Edgemont st		1 GP-4426 Melrose av	Wil 5570
Brunk, Urith	Los Angeles	Chamison, Libbie	Los Angeles
1 HE-1738 W av Fifty-three		2 Kgn-645 Heliotrope dr	Wil 418
Bryant, Frances E.	Los Angeles	Chamison, Mildred	Los Angeles
2 GP-907 E Twenty-first st	21451	1 Kgn-645 Heliotrope dr	Wil 418
Buck, Flossie E.	Hollywood	Chandler, Elizabeth	Glendale
1 Spec-1175 N Hoover st		2 Spec-809 E Harvard st	
Buck, Louese E.	Los Angeles	Chaney, Phyllis D.	Los Angeles
1 HE-737 S Westlake av		1 GP-129½ W Forty-seventh st	
Buell, Helen M.	Los Angeles	Chapman, Ruth E.	Los Angeles
1 Kgn-910 Beacon st	53737	2 HE-4626 Lexington st	597547
Burke, Marion E.	Los Angeles	Charroin, Ida R.	Los Angeles
1 Kgn-1020 W Pico st	20156	1 Spec-1401 Waterloo st	
Burks, Virginia	Venice	Cheesman, Ruth E.	Los Angeles
2 GP-807 Superba st		2 Kgn-5324 Aldama st	Garv 995
Burrows, Kathryn	Los Angeles	Chenoweth, Grace	Los Angeles
1 PE-2205 W Sixth st	Wil 4280	3 HE, FA-1800 New Jersey st	41721
Burson, Mary I.	Los Angeles	Child, Ruth P.	Long Beach
2 GP-3203 San Pedro st	S 6316	1 HE-2255 Orange av	
Cabos, Daisy	Los Angeles	Childs, Beulah	Los Angeles
2 GP-4308 S Grand av	Ver 3840	1 HE-1328 W Twenty-second st	W 3986
Cahill, Monica F.	Los Angeles	Chollman, Gladys D.	Los Angeles
1 PE-2651 Romeo st		2 GP-1237 E Twenty-fifth st	S 4112
Calderwood, Greeba H.	Los Angeles	Christensen, Canzada	Los Angeles
2 FA-4224 N Griffin av	Lincoln 1165	3 HE-121 Robinson st	Wil 361
Caldwell, Blanche N.	Los Angeles	Clark, Bernadine	Los Angeles
2 GP-301 Neva pl		1 GP-1025 N Vermont av	599465
Campbell, Faith A.	Hollywood	Clark, Edith W.	Los Angeles
1 Kgn-1041 N New Hampshire	1979	2 GP-3526 S Figueroa st	S 4106J
Campbell, Mabel A.	Los Angeles	Clark, Horace M.	Los Angeles
1 HE-4339 Normal av	Wil 1872	2 GP-431 S Grand av	Pico 3202
Cannon, Dorothea B.	Los Angeles	Clarke, Gertrude L.	Los Angeles
1 GP-652 N Vermont av	59668	1 Kgn-632 N New Hampshire av	Wil 2264
Cannon, Florence V.	Los Angeles	Clark, John A.	Los Angeles
2 Spec-833 S Grand av		2 GP-3876 Budlong av	W 2034
Caress, Emma A.	Los Angeles	Clay, Lena B.	Los Angeles
2 GP-615 Golden Gate av	Wil 2242	1 GP-1233 Edgemont av	
Carlson, Blanch M.	San Pedro	Cleland, Mildred C.	Santa Monica
2 HE-271 Fifth st		2 Kgn-1020½ Santa Monica blvd	
Carlson, Isabelle W.	Owensmouth	Clinton, Audrey B.	Los Angeles
1 GP		2 GP, Music-612 W Forty-seventh st	
Carnes, Ellen O.	Los Angeles	Close, Ruth L.	South Pasadena
2 GP-1315 W Tenth st	54768	1 Spec-1915 Leman st	35852
Carrell, Eloise E.	Los Angeles	Clough, Ruth E.	Alhambra
1 El Mus-140 W av Thirty-one	Lincoln 696	2 Coml-327 S Second st	814
Carson, Loraine A.	Los Angeles	Cochrane, Helen G.	Los Angeles
2 GP-4426 Melrose av	Wil 5570	1 GP-4965 Hollywood blvd	
Carver, Clarissa E.	Los Angeles	Cochrane, Lolo M.	Long Beach
2 GP-2009 Bellevue av	Wil 5532	1 GP-2010 Lime av	
Cassidy, Dorothea	Los Angeles	Collins, Mable R.	Burbank
1 FA-1956 Lovelace av		1 GP-575 Angeleno av	
Catley, Jane	Los Angeles	Collins, Marion F.	Los Angeles
2 HE-1952 Compton av		2 GP-4368 Willowbrook av	

Combs, Margaret M.	Los Angeles	Dammon, Luella	Los Angeles
1 GP-528 N Berendo av	Wil 1275	1 GP-229 S Figueroa st	M 6246
Comes, Kitte E.	Hollywood	Dannemann, Mattie M.	Los Angeles
2 HE-1338 Detroit st		1 GP-4261 Normal av	
Conner, Florence L.	Los Angeles	Darby, Gertrude E.	Los Angeles
2 Coml-4717 Floral dr	Boyle 2357	1 Kgn-606 N New Hampshire dr	597898
Conner, Hattie E.	Long Beach	Davenport, Fannie R.	Pasadena
1 GP-733 Euclid av		1 GP-528 N Lake av	Colo 3652
Cooksey, Louise G.	Los Angeles	Davies, Alleine B.	Los Angeles
2 GP-1246 Birch st	Bdwy 309	1 Kgn-1915 Highland av	57513
Conover, Madeline A.	Los Angeles	Davies, Ethel	Los Angeles
2 GP-911 N Mariposa st	599021	2 GP-1062 Genesee st	
Cooney, Helen E.	Los Angeles	Davis, Irene	Gardena
1 GP-221 E Washington st		1 Kgn-R. F. D. 2, Box 13	562
Copeland, Edna C.	Los Angeles	Davis, Maud S.	Los Angeles
2 GP-645 Heliotrope dr	Wil 418	2 SH-2420 Michigan av	
Copeland, Helen	Hollywood	Davis, Pearl A.	San Gabriel
1 GP-6557 Sunset blvd		2 GP-229 Columbia st	
Copeland, Reba	Hollywood	Davis, Ruth A.	Los Angeles
2 GP-1003 N Serrano av	4355	2 HE-1455 W Twenty-seventh st	W 7360
Corlett, Florence	Los Angeles	Davis, Sarah G.	Los Angeles
2 GP-R. F. D. 8, Box 371B		2 HE-1500 W Ninth st	558330
Corson, Miriam S.	Los Angeles	DeCamp, Miriam R.	Los Angeles
1 PE-726 N Berendo st		2 FA-1711 Magnolia av	24252
Courville, Delia F.	Inglewood	DeFord, Grace M.	Los Angeles
1 PE-R. F. D. 2, Box 215B	195J1	2 GP-1416 W Forty-ninth st	Ver 3903
Cowan, M. Maurine	El Monte	DeGarmo, Velma E.	El Monte
2 GP		2 HE	
Coyle, Elizabeth M.	Los Angeles	Deibler, Florence E.	Los Angeles
2 GP-924½ W Forty-first dr		1 HE-719 E Thirty-first st	
Crandall, Ruth C.	Los Angeles	DeLapp, Margaret F.	Eagle Rock City
2 GP-625 N Berendo st		1 HE-151 Satsuma av	
Crittenden, Grace A.	Los Angeles	Denny, Frank E.	Los Angeles
1 GP-208 W Forty-seventh pl		1 Spec-1217 Magnolia av	W 1488
Croft, Marvelyn M.	Los Angeles	Dent, Gladys M.	Los Angeles
3 HE-327 N Beaudry st		1 Kgn-1061 Sanborn av	
Cronkhite, Eva I.	Los Angeles	Diefendorf, Ruth W.	Downey
2 El Mus-1610 N Normandie av		1 GP	No. 6
	Holly 3468	Dillie, Irene L.	Los Angeles
Cronkhite, Hazel M.	Pasadena	1 GP-4069 Melrose av	
2 GP-4339 Normal av	Wil 1872	Dingwall, Kathleen	Los Angeles
Crosbie, Josephine P.	Los Angeles	1 GP-1039 S San Antonio st	
2 SH-5743 Melrose av	578530	Dinsmore, Beulah E.	Van Nuys
Cross, Pearl E.	Los Angeles	2 GP-7601 N Sherman way	
1 GP-661 Lucas av	53165	Doak, Helen P.	Los Angeles
Crouch, Violet S.	Los Angeles	2 GP-3833 S Hill st	S 65525
1 GP-1210 W Thirty-seventh st	77227	Doan, Virginia M.	Los Angeles
Crowley, Adelia Nadine	Los Angeles	2 GP-4711 Mascot	
2 GP-2718 W av Thirty-one	31218	Dodson, Ruth V.	Santa Monica
Cryan, Mary M.	Los Angeles	2 GP-1257 Twelfth st	
2 HE-1044½ Park View st	557969	Donahue, Irma D.	Alhambra
Culver, Winifred	Los Angeles	2 HE-303 S Garfield	246
1 GP-4370 Melrose av	Wil 3600	Donigan, Laura R.	Los Angeles
Curran, Mary J.	Los Angeles	1 GP-225 S Johnston st	Lincoln 2117
2 HE-269 S Manhattan pl	Wil 4489	Donnelly, Margaret M.	Los Angeles
Curtis, Blanche C.	Santa Monica	3 FA-248 S Olive st	Bdwy 3094
2 GP, PE-1234 Eighth st		Dooley, Loretta F.	Los Angeles
Curtis, Irving S.	Eagle Rock City	2 GP-4451 Lockwood st	
2 Mec A-133 N Acacia av		Dorrance, Albert L.	Sawtelle
Cutter, Sylvie F.	Los Angeles	1 Spec-2635 Berrington st	
1 PE-1025 N Vermont av	599465		

Dorrance, Earl W.	Sawtelle	Estabrook, Ruth L.	Los Angeles
1 Spec-2635 Berrington st		1 GP-555 New Hampshire av	Wil 5156
Dorrington, Anna L.	Redondo Beach	Evans, Barbara	Los Angeles
1 GP-108 N Broadway		1 FA-2375 Kingsley dr	
Doty, Dorothy	Los Angeles	Evans, Dorothea M.	Santa Monica
3 PE-459 N Oxford av	56394	1 PE-1127 Sixth st	22385
Dow, Gladys O.	Los Angeles	Evans, Maurice V.	Los Angeles
1 GP-528 N. Berendo st	Wil 1275	2 GP-1419 Wilcox	Holly 3621
Dow, Kathleen M.	Hollywood	Everett, Beulah J.	El Monte
2 GP-1351 Spaulding av		2 GP	
Downing, Paulyne M.	Los Angeles	Eyraud, Emilia L.	Los Angeles
3 Music-4717 Lexington av		1 GP-3112 $\frac{1}{2}$ N Main st	
Doyle, Ila	Los Angeles	Fader, Verna M.	Los Angeles
2 GP, PE-1731 McCadden pl		1 GP-1300 N Kenmore	
Dresser, Ruth M.	Los Angeles	Fairchild, E. Lucille	Los Angeles
1 Kgn-1631 S Grand av	Main 9300	1 Kgn-1543 Orange st	Wil 2376
Droge, Augusta	Los Angeles	Falkenstein, Della E.	Los Angeles
2 GP-227 S Manhattan pl	560592	1 GP-1537 W Fifty-seventh st	
Dryborough, Blanche K.	Culver City	Fambrough, Louise	Glendale
1 GP		1 GP-231 W Elk av	
Dudley, Ruth M.	Los Angeles	Fambrough, Virginia	Glendale
2 GP-645 Heliotrope dr	Wil 418	1 GP-231 W Elk av	1275J
Duell, Gwendolyn M.	Los Angeles	Farmer, Ada A.	Los Angeles
2 HE-641 N New Hampshire st		2 GP-1236 Leighton av	Ver 3031
Duke, Cleofa	Los Angeles	Farner, Edna M.	Glendale
2 GP-2950 Fifth av		1 GP-223 N Adams st	
Dunbar, Alice M.	Los Angeles	Farnum, Mildred L.	El Monte
2 PE-1025 N Vermont av	599465	2 Kgn	
Duncan, Ellen M.	Los Angeles	Farren, Amy E.	Los Angeles
2 Kgn-645 Heliotrope dr	Wil 418	2 GP-151 E Sixty-seventh st	
Duncan, Ruby E.	Los Angeles	Faust, Kathryn A.	Los Angeles
1 GP-904 W Fifty-second st		2 GP-4426 Melrose av	Wil 5570
Dundas, Marieta	Los Angeles	Feldmiller, Dorothy K.	San Gabriel
2 GP-1026 N Heliotrope dr.	599661	1 GP-121 El Monte st	
Dunnack, Gladys E.	Los Angeles	Fenner, Lillian E.	Long Beach
2 HE-803 N Heliotrope dr	599173	1 GP-611 American av	
Dupes, Mildred M.	Santa Monica	Ferguson, Anna M.	Los Angeles
1 GP-1407 Eighteenth st		1 GP-922 N Mariposa st	
Duvall, Esther E.	Los Angeles	Ferguson, Wilhelmina	Los Angeles
1 GP-4349 Lockwood		2 GP-1062 Genessee st	
Dye, Eva D.	Hollywood	Fisk, Annia V.	Los Angeles
1 GP-1142 Orange dr		2 GP-639 Stanford av	
Dye, Polly C.	Los Angeles	FitzSimons, Mary K.	Los Angeles
1 Kgn-1142 Orange dr		2 GP-1911 W Forty-third pl	Ver 4084
Dyer, Lorra E.	Los Angeles	Flagg, Gladys G.	Pasadena
2 GP-5856 S Flower st	Ver 5282	1 FA-1055 Locust st	
Eastin, Madeline	Los Angeles	Fletcher, Sara	Santa Monica
2 GP-668 Witmer st	558920	3 GP-904 Fourth st	22330
Edmundson, Edith F.	Los Angeles	Flickinger, L. May	Los Angeles
1 GP-1530 E Vernon av		1 GP-4349 Lockwood st	59547
Elkin, Eva	Los Angeles	Forbes, Elsie	Los Angeles
2 GP-715 N New Hampshire av	Wil 3910	2 FA-528 N Berendo st	Wil 1275
Engberg, Ebbe R.	Los Angeles	Forbes, Marjorie	Los Angeles
2 Coml-613 W Eightieth st		2 GP-1445 W Vernon av	26226
Engle, Amy	Los Angeles	Ford, Carol Louise	Los Angeles
2 GP-922 N Mariposa st		2 GP-1431 Oak Circle	39410
Engle, Ruth E.	Gardena	Ford, Caroline M.	Los Angeles
1 GP		2 GP-1528 W Twenty-seventh st	
Erwin, Ethel K.	Los Angeles	Foster, Dorothy F.	Los Angeles
1 GP-1628 Montana st		2 GP-5711 Denker av	

Foster, Wilma	Los Angeles	Gilbert, Rowena A.	Los Angeles
1 HE-326 W Thirtieth st	22398	1 Kgn-1233 Edgemont av	
Foulkes, Cecelia M.	Los Angeles	Gilhousen, Howard C.	Los Angeles
2 Music-1037 E Twenty-first st	S 6497	1 Spec-421 S New Hampshire av	
Fox, Bertha S.	Los Angeles	Gilham, Dorothy M.	Santa Monica
1 GP-1000 Fifth av		1 Kgn-943 Sixth st	21391
Franklin, Lucy W.	Los Angeles	Gilmore, Dora E.	Los Angeles
1 GP-4426 Melrose av	Wil 5570	2 GP-5028 Second av	Ver 3585
Frase, Edith A.	Los Angeles	Girdlestone, Catherine	Los Angeles
1 El Mus-685 E Forty-fifth st	S 4322J	2 HE-642 W Thirty-second st	S 606M
Freed, Sophie D.	Los Angeles	Glover, Mary J.	Alhambra
1 GP-1226 W Thirty-seventh dr		2 GP-425 S Hidalgo av	
French, Ruth E.	Eagle Rock City	Godber, Esther	Van Nuys
1 GP-138 Glen Eyrie av		1 GP	
Fritz, Ruth Luise	Los Angeles	Godber, Ruth E.	Van Nuys
1 FA-5506 Sierra Vista av		1 GP-R. F. D. 1, Box 109	
Fry, Emily L.	Hollywood	Goodman, Kenneth L.	Los Angeles
2 FA-1556 Fuller av		1 El Mus-5017 Marathon st	59228
Fuller, Emily L.	Sawtelle	Goodwin, Josephine	Los Angeles
2 FA-National Soldiers Home		2 GP-6521 N Alexandria av	
Fuller, Lillian	Hollywood	Gorchakoff, Beatrice R.	Los Angeles
1 GP-6407 Dix st	579496	2 GP-1947 E Second st	
Fuller, Robert R.	Los Angeles	Grafton, Winifred A.	Los Angeles
2 FA-3049 W Sixth st		1 GP-Ninth and Carondolet sts	
Furman, Margaret E.	Santa Monica	Gratto, Bella M.	Hermosa Beach
1 FA-1508 Wilshire blvd	21356	2 SH-Manhattan av	4834
Gard, Dola Z.	Los Angeles	Gray, Clara M.	Gardena
2 GP-325 Gertrude st	Boyle 1006	1 GP	
Gardner, Ruth E.	Los Angeles	Gray, Marian	Eagle Rock City
4 FA-142 S Alexander av	568107	1 HE-317 W Myrtle st	
Garinger, Lucile E.	Los Angeles	Gray, Rose O.	Los Angeles
2 GP-4460 Willowbrook av		1 GP-4426 Melrose av	Wil 5570
Garnett, Esther E.	Los Angeles	Green, Juliet M.	Hollywood
1 GP-1037 N Oxford av		2 Kgn-1436 McCadden pl	Holly 1648
Garretson, Elizabeth J.	Los Angeles	Gregg, Elizabeth	Los Angeles
2 Music, GP-1076 W Sixth st	Main 6981	2 GP-645 Heliotrope dr	Wil 418
Garrett, Margaret A.	Los Angeles	Gregory, Rosa L.	Los Angeles
1 GP-596 E av Twenty-eight		1 GP-1279 E Thirty-seventh st	S 4699J
Gatchel, Theodora L.	Los Angeles	Gressley, Edith M.	Los Angeles
1 Kgn-430 S Catalina st	15517	2 HE-837 Edgemont st	597071
Gates, Annis M.	Los Angeles	Gressley, Ruth L.	Los Angeles
1 Kgn-3661 McClintock av	W 3358	2 HE-837 Edgemont st	597071
Gearhart, Doris R.	Los Angeles	Grether, Bernice	Los Angeles
1 GP-712 N Edgemont av		3 PE-919 S Dacotah st	Boyle 1069
Gebert, Ida B.	Los Angeles	Grinton, Gracia	Los Angeles
2 GP-4613 W Temple st		2 GP-803 E Thirty-second st	
Gentle, Ruth J.	Los Angeles	Griset, Irene M.	Los Angeles
2 FA-1820 N Berendo st	599637	1 GP-632 N New Hampshire av	Wil 2264
Gentry, Marguerite	Los Angeles	Griswold, Vada G.	Covina
2 Kgn-3421 Lan Franco st		1 HE	469
Gerberding, Winifred A.	Hollywood	Gruwell, Alta	Los Angeles
1 GP-1411 Fuller av		1 HE-1020 N Virgil st	
German, Gladys M.	Los Angeles	Gurr, George W.	Los Angeles
3 GP, Coml-2600 N Sichel st		2 MA-5426½ Compton av	
Gerner, Ruby J.	Los Angeles	Haddox, Marjorie	El Monte
2 HE-4426 Melrose st	Wil 5570	2 GP	
Gernich, Lucille A.	Los Angeles	Hagopian, Theresa A.	Los Angeles
2 GP-724 N Berendo st		2 Kgn-4243 Monroe st	Wil 2221
Gibbs, Evelyn	Los Angeles	Hain, Eleanor	Hollywood
1 HE-620 N Berendo st	599491	2 GP-1428 McCadden pl	

Hall, Marian E.	Los Angeles	Heron, Lola M.	Los Angeles
1 GP-5101 Montezuma av	Garv 1116	1 GP-4127 Monroe st	
Hamilton, Lena S.	Los Angeles	Heth, Gertrude L.	Los Angeles
1 GP-1113 W Jefferson av		2 GP-416 Grand View st	53561
Hampton, Robbie J.	Los Angeles	Hewitt, Martha B.	Los Angeles
2 GP-1235 W Thirty-eighth pl	Ver 7414	2 Music-5821 Virginia av	Holly 3418
Hanby, Helen L.	Los Angeles	Hewitt, Vivian H.	Long Beach
2 GP-812 N Normandie av	597706	1 GP-939 Lime av	
Hand, Helen M.	Los Angeles	Hickson, Francis J.	Los Angeles
2 FA-4704 Wilton pl	79354	2 FA-903 Heliotrope dr	59190
Handley, Elizabeth J.	Los Angeles	Higley, Mary O.	Los Angeles
2 SH-6119 Piedmont av	39609	1 HE-2009 West blvd	W 2786
Handleman, Henry	Los Angeles	Hilleary, Effie	Los Angeles
1 Spec-350 Clay st	16290	1 FA-838 S New Hampshire av	
Hanly, Claire M.	Los Angeles	Hiner, Fern M.	Los Angeles
2 GP-1045 Maple av		2 PE-1152 E Thirty-fourth st	
Hardman, Eleanor C.	Los Angeles	Hitchcock, Mildred	Los Angeles
1 Kgn-1250 Gardner st	579240	3 GP-829 Kensington rd	53735
Haresnape, Eloise	Los Angeles	Hixson, Lura F.	Los Angeles
1 GP-253 Rosemont av	Wil 2939	2 GP-4339 Normal av	Wil 1872
Harricks, Marjorie R.	Los Angeles	Hoaas, Gladys A.	Los Angeles
1 El Mus-1012 W Seventh st		1 Kgn-1108 Heliotrope dr	
Harris, Evelyn	Los Angeles	Hocking, Ruth M.	Los Angeles
1 Coml-1833 S Bronson st	74579	2 GP-4426 Melrose av	Wil 5570
Harris, Mary C.	Los Angeles	Hodge, Velda L.	Long Beach
2 Kgn-1032 W Eighth st		1 PE-646½ Chestnut av	
Hart, Edith C.	Los Angeles	Hoepfner, Marian E.	Los Angeles
2 Music-645 Heliotrope dr	Wil 418	2 GP-5326 L Mirada av	Holly 4437
Harvey, Lynda M.	Rivera	Hofacker, Margaret C.	Venice
1 GP		2 Kgn-809 Milwood av	62530
Hawley, Deborah B.	Los Angeles	Hofmann, Helen I.	Los Angeles
1 Kgn-4717 Lexington av		1 Kgn-1003 N Serrano st	Holly 4355
Hayes, Julia	Los Angeles	Holland, Hortense	Los Angeles
2 FA-1311 S Westlake av	W 4105	2 GP-653 Heliotrope dr	
Haynes, Grace C.	Los Angeles	Holland, Marguerite A.	Los Angeles
2 FA-356 S Bunkerhill st	Pico 862	1 HE-623 Coronadet st	Wil 50
Hazelton, Mildred M.	Los Angeles	Hollenbeck, Mary D.	Los Angeles
1 GP-1851 W Twenty-second st	746004	2 GP-911 N Mariposa av	599027
Hazlett, Isabel	Los Angeles	Hollins, Mary F.	Glendale
2 Kgn-1853 Mission st		2 GP-1026 San Rafael av	
Heber, Frances R.	Los Angeles	Hook, Anna-Marie	Los Angeles
2 GP-1550 W Twentieth st		1 Spec-2217 Stanford av	S 617
Heil, Alice E.	Los Angeles	Hopkins, Edna E.	Santa Ana
1 FA-5056 Romaine st		1 GP-525 E Sixth st	
Heim, Edith	Los Angeles	Hornstra, Lucile G.	Los Angeles
1 GP-508 N Berendo st		2 GP-620 W Forty-sixth st	
Helm, Dorothy M.	Los Angeles	Hoskins, Marian F.	South Pasadena
1 GP-645 Heliotrope dr		1 Kgn-634 Stratford av	
Helming, Mabel	Los Angeles	Houghton, Grace E.	Downey
2 GP-803 N Heliotrope dr	599173	2 GP, FA	1084
Henderson, Cecilia	Los Angeles	Houston, Hazel G.	Los Angeles
1 GP-1515 W Eighth st		2 Kgn-1240 E Twentieth st	
Henderson, Evalyn J.	Los Angeles	Howard, Johnie	Los Angeles
2 GP-7315 Walnut dr		1 GP-4310 Floral dr	Boyle 2528
Henrichs, Loreta A.	Pasadena	Howard, Judith	Los Angeles
3 PE-209 S Holliston av		2 Spec-2247 Cove av	Wil 898
Herkelrath, Emma F.	Los Angeles	Howe, Dorothy E.	Los Angeles
1 GP-238 W Forty-third st	288380	2 GP-165 E Forty-ninth st	S 4359
Herman, Margaret	Los Angeles	Hoy, Margaret M.	Los Angeles
1 PE-1907 W Sixth st	51710	1 FA-1739 McCadden pl	579057

Huber, Ruth R. 2 PE-611 N New Hampshire av	Los Angeles 59054	Jones, Arthur A. 1 GP-1631 Cerro Gordo st	Los Angeles Wil 3139
Huell, Thelma D. 2 Music-1581 West Adams av	Los Angeles 71566	Jones, Grace H. 2 GP-4568 Finley av	Los Angeles Holly 599049
Huff, Eva F. 2 Music-712 Edgemont av	Los Angeles	Jones, Roselle P. 1 FA-1026 Fifth av	Los Angeles 567248
Hulce, Verna 1 El Mus-906 E Anaheim av	Long Beach	Joplin, Vera B. 1 FA-645 Heliotrope dr	Los Angeles Wil 418
Hultman, Grace M. 1 GP-168 S Kingsley dr	Los Angeles 56476	Joselyn, Henrietta 2 GP-R. F. D. 2, Box 364A	Long Beach
Humes, Cleo M. 1 GP-2835 W Eighth st	Los Angeles 557599	Jung, Louise M. 2 GP-3014 Kenwood av	Los Angeles 77506
Humiston, Dorothy 1 PE-4717 Lexington av	Los Angeles	Justis, Esther J. 1 GP-432 Lucern blvd	Los Angeles 590170
Humphreys, Keitha F. 2 GP	Artesia	Kafka, Hedda B. 1 HE-1038 N Hobart blvd	Los Angeles
Hunt, Ardra R. 1 Coml-922 Mariposa av	Los Angeles	Kapp, Helen M. 1 GP-684 N Berendo st	Los Angeles 59073
Hunt, Helen B. 1 FA-4530 Franklin av	Los Angeles 599561	Keefer, Dorothy H. 1 Spec-2325 Tenth av	Los Angeles
Hunter, Alice 1 GP-1344 Maltman av	Los Angeles	Keenan, Jane F. 1 PE-1450 E Sixth st	Los Angeles
Huston, Thelma M. 1 GP-742 E Forty-first st	Los Angeles	Keinsorg, Evelyn L. 1 GP-1017 Third av	Los Angeles
Hutcheson, Mabel E. 1 HE-1502 E Eighth st	Long Beach	Kellaway, Mabel D. 1 GP-4103 Sunset dr	Los Angeles
Hutchinson, Helen C. 2 HE-4415 E Lockwood st	Los Angeles Wil 1154	Kells, Blanche 2 Spec-5442 Carlton way	Los Angeles 599163
Ingram, Elizabeth Agnes 2 HE-2651 Hobart blvd	Los Angeles W 983	Kelly, Marjorie 1 GP-1226 N Berendo st	Los Angeles
Isley, Verna L. 2 GP-1501 Orange st	Los Angeles Wil 2717	Kemp, Leona E. 1 Kgn-317 Lincoln way	Pasadena F. O. 210
Jackman, Leila B. 1 HE-1141 N Mariposa av	Los Angeles	Kennedy, Marian H. 2 HE-4371 Camero av	Los Angeles 599868
James, Margaret C. 2 HE-4339 Normal av	Los Angeles Wil 1872	Kenny, Mary W. 1 GP-1523 Locust st	Pasadena
Jarvis, Mary C. 1 GP-1503 Bellevue av	Los Angeles Wil 4494	Kent, Eleanor G. 2 GP-803 Heliotrope dr	Los Angeles 599173
Jee, Bing Ling 1 Spec-931 N Los Angeles st	Los Angeles	Keough, Geraldine G. 1 PE-1707 Phillips way	Los Angeles
Jefferson, Lois I. 1 GP-3080 San Marino st	Los Angeles	Kepford, Geraldine G. 1 Kgn-125 Binford st	Inglewood
Jennings, Marie T. 1 El Mus-333 S Union av	Los Angeles	Kerr, Marjorie C. 2 GP-625 N Berendo st	Los Angeles 59406
Jessup, Gladys V. 2 GP-601 N Berendo st	Los Angeles 599039	Key, Anna G. 2 Kgn-421 Heliotrope dr	Los Angeles Wil 1475
Jewell, Velma M. 1 Kgn-1168 Edgemont av	Los Angeles 597851	Kincaid, Geneva W. 1 GP-6907 Franklin av	Los Angeles 579651
Jewett, Mary M. 2 Kgn-6025 Hollywood blvd	Los Angeles 579752	King, Nettie I. 2 GP-1016 N Berendo st	Los Angeles Holly 1939
Johnson, Esther 3 Music-919 W Fiftieth st	Los Angeles Ver 7043	Kinsman, Julia F. 2 HE-1055 W Thirty-fifth st	Los Angeles W 4315
Johnson, Gertrude M. 1 HE-4339 Normal av	Los Angeles Wil 1872	Kirby, Lillah 1 Spec-540 S Hope st	Los Angeles
Johnson, Leilla E. 2 GP-4426 Melrose av	Los Angeles Wil 5570	Kirker, Marie 1 GP-601 N Berendo st	Los Angeles 599309
Johnson, Olivia M. 1 GP-544 Manhattan pl	Los Angeles 56135	Klar, Erika F. 2 GP-4350 Lockwood av	Los Angeles
Johnston, Genevra G. 1 PE-1025 N Vermont av	Los Angeles 599465	Klusmann, Regina W. 1 Spec-5753 Omaha st	Los Angeles

Knowles, Bessie	Los Angeles	Lew, Frances E.	Los Angeles
1 FA-123 W av Fifty-two	39970	2 GP-1003 N Serrano st	Holly 4355
Knowlton, Marian W.	Los Angeles	Lewis, Irene	Los Angeles
1 Kgn-1632 S Van Ness av	W 2018	2 HE-4626 Lexington av	597547
Kobler, Edna	Los Angeles	Lewis, Kathleen E.	Los Angeles
2 GP-4233 W Monroe st	Wil 938	1 Coml-201 E Twenty-third st	
Kolinsky, Gladys E.	San Gabriel	Lewis, Vera-May	Los Angeles
3 Mec A-Box 691		2 GP-434 Park Front	S 1084J
Kornder, Helen C.	Los Angeles	Lindsay, Elizabeth	Hollywood
1 FA-440 S Workman st	Lincoln 1477	2 GP-4624 Clarissa av	599906
Kratz, Marjorie	Hollywood	Linville, Mildred J.	San Gabriel
2 GP-1529 Fuller av	57406	1 GP-Box 1017	
Krebs, Ruth E.	Los Angeles	Litchfield, Martha A.	Los Angeles
1 GP-1061 Sanborn av		1 FA-1344 W Thirty-eighth pl	
Kuder, Evelyn H.	Los Angeles	Livingstone, Helen	Los Angeles
1 GP-1738 Phillips way		1 Spec-927 Edgemont blvd	Wil 3678
Kurth, Helene B.	Los Angeles	Lockman, Bernice	Los Angeles
1 GP-625 N New Hampshire av		2 GP-6692 Emmet ter	577471
Lacey, Grace C.	Los Angeles	Lockwood, Mary K.	Los Angeles
1 Kgn-1233 Edgemont av		3 PE-903 S Westlake av	51081
Laden, Mary E.	Long Beach	Loeffler, Ethelza	Los Angeles
1 GP-440 W Fourth st		1 Spec-957 S Wilton pl	72343
Laird, Thelma A.	Monrovia	Long, Millicent M.	Los Angeles
1 GP-320 Wild Rose av		1 FA-4821 Compton av	
Lake, Ellen E.	Los Angeles	Long, Myrtle K.	Los Angeles
2 GP-724 N Berendo st		1 GP-139 W Thirtieth st	
Lake, Estelle D.	Los Angeles	Loynachan, Gertrude M.	Pasadena
2 Spec-1249 Lodi pl		2 GP-742 N Chester av	
Lamb, Ella	Monrovia	Lundy, Louise	Los Angeles
1 GP-315 S California st		2 Kgn-1106 W Forty-fifth st	
Lane, Dorothy E.	Los Angeles	Lynch, Pauline F.	Los Angeles
1 GP-6639 Selma av	57299	2 SH-360 S Westmoreland av	558877
Lane, Irving E.	Los Angeles	Lyons, Gertrude	Los Angeles
1 MA-638 Heliotrope dr	59421	1 FA-317 N Boylston st	
Langdon, Pearl A.	Sawtelle	McAdoo, Mary	Los Angeles
1 SH-1125 Chicamauga st		1 El Mus-2239 Sunset blvd	Wil 6209
Lawrence, Madeline A.	Los Angeles	McAulay, Hulda R.	Los Angeles
2 Spec-440 S Oxford av	560558	2 HE-625 Berendo st	59406
Lawrence, Nella Winona	Inglewood	McAuliff, Margaret J.	Los Angeles
1 Kgn-111 S Grevillea av	175J	2 GP-138 N St. Andrews pl	
Lawrence, Pearl L.	Los Angeles	Macbeth, Lenore	Los Angeles
1 GP-439 Catalina st		2 GP-559 Heliotrope dr	599066
LeClercq, Adelaide	Los Angeles	McCabe, Thelma O.	Los Angeles
1 El Mus-681 Bulington av	Wil 4600	1 GP-231 S Bunkerhill av	12869
Lee, Elva M.	Pasadena	McCall, Mildred D.	Los Angeles
2 FA-1150 Forest av	Colo 8341	2 GP-1202 S New Hampshire av	W 4816
Lehman, Elsa B.	Los Angeles	McClaffin, Lena B.	Watts
1 FA-1742 Kane st		1 GP-328 Huntington av	
Leithead, Ruth	Los Angeles	McClain, Ruth A.	Los Angeles
1 Kgn-607 Heliotrope dr		1 GP-3916 Trinity st	
Lenz, Louise S.	Los Angeles	McClain, Sadie M.	San Pedro
2 GP-290 S Hope st	23121	2 GP-754 W Twentieth st	
Leonard, Agnes L.	Los Angeles	McCorkindale, Ruth L.	Los Angeles
2 Kgn-1456 Twelfth av	W 1102	1 GP-4417 South Park	S 3841W
Leovy, Katherine B.	Los Angeles	McCunn, Gertrude M.	Los Angeles
2 FA-341 S Hoover st	54790	1 GP-601 N Berendo st	599309
Le Vee, Laura G.	Los Angeles	McDonald, Gladys C.	Los Angeles
1 GP-1240 W Thirty-seventh pl	W 4905	1 GP-645 Heliotrope dr	Wil 418
Levy, Gladys E.	Glendale	McFall, Maurine S.	Los Angeles
1 GP-604A E Broadway	2342J	1 GP-1131 Anna st	

McFarland, Hazel M.	Los Angeles	Marshall, Hannah D.	Los Angeles
2 GP-4426 Melrose av	Wil 5570	1 Kgn-724 N Berendo st	
McGinnis, Mary M.	Los Angeles	Marshall, William	Los Angeles
2 GP-2217 Marathon st		1 GP-4145 Melrose av	
McIlrath, Hazel A.	Los Angeles	Martin, Gertrude E.	Los Angeles
1 GP-1444 Alvarado ter	22605	1 FA-1045 W Fifty-first pl	Ver 7531
McIlvain, Noble E.	Pasadena	Martin, Helen E.	Los Angeles
1 Spec-293 N Hill av	Colo 6970	1 GP-2723 Dalton av	W 1942
McIntire, Gladys N.	Los Angeles	Masters, Euleess	Los Angeles
1 El Mus-4426 Melrose av	Wil 5570	1 Spec-641½ N New Hampshire av	
Mackaig, Anna R.	Los Angeles	Matheson, Matilda	Los Angeles
1 GP-1834 Preston av		2 GP-706 W Forty-seventh st	Ver 2039
McKeag, Helen L.	Los Angeles	Mayer, Irene	Los Angeles
2 FA-4636 Melbourne av	Holly 481	1 Spec-3031 Kenwood av	
McKee, Samuel B.	Eagle Rock City	Mead, Ada	Los Angeles
1 GP-1020 Woodrow av		1 GP-611 N New Hampshire av	59054
McKenzie, Florence	Los Angeles	Meade, Edna M.	Los Angeles
1 GP-4350 Lockwood st		2 GP-1377 W Twenty-seventh st	22295
McKenzie, Isabel	Santa Monica	Meade, Margaret C.	Los Angeles
2 HE-1427 Ninth st	21959	1 GP-1050 Bartlett st	
McKinley, Thelma E.	Los Angeles	Means, Inez May	Los Angeles
1 FA-1317 Loma Vista dr		1 GP-4544 Russell av	
McLaughlin, Carol M.	Palms	Meek, Helen E.	Los Angeles
2 GP-R. F. D. 2, Box 84		1 Spec-1726 Crenshaw blvd	Wil 4270
MacLean, Irene	Alhambra	Mernin, Mae E.	Los Angeles
2 FA-24 N Olive st	11W	1 GP-832 Manhattan pl	560417
McLendon, Harold	Baldwin Park	Merrill, Cary	Los Angeles
1 Mec A		1 HE-638 E Thirty-sixth st	S 5372R
McLendon, Mary	Los Angeles	Merrill, Lillian L.	Los Angeles
1 GP-3855 San Rafael av	31308	1 GP-2914 N Broadway	Lincoln 241
McManus, John S.	Los Angeles	Milam, Myrtle O.	Los Angeles
2 GP-6907 Franklin av	579651	3 GP-R. F. D. 8, Box 441	
McPheeters, Mildred	Los Angeles	Miller, Gladys I.	Los Angeles
1 Kgn-928 W Thirty-fourth st	25363	2 GP-1161 W Thirty-seventh st	
Maeyers, Sibyl A.	Los Angeles	Miller, Marcella E.	Glendale
1 Kgn-2015 Maple av		2 HE-114 W Broadway	
Magill, Marguerite M.	Los Angeles	Millier, Marguerite A.	Los Angeles
2 GP-4339 Normal av	Wil 1872	2 PE-2946 San Marino st	Wil 5438
Magness, Myrtle M.	Glendale	Mills, Daisy J.	Los Angeles
2 Kgn-120 W Park st		1 GP-307 N Kenmore av	
Mahn, Gloria M.	Los Angeles	Minert, Geraldine	Los Angeles
1 GP-927 N Ardmore av	Holly 2786	1 Kgn-4052 Nomandie av	269229
Mahoney, Alice R.	Los Angeles	Mize, Zalia K.	El Monte
2 Coml-2806 Menlo av	24140	2 GP	
Maier, Carol E.	Los Angeles	Moll, Lillian M.	Los Angeles
1 Kgn-1426 Bond st		2 GP-2909 Baldwin st	Lincoln 1061
Malvey, Mabel H.	Los Angeles	Montgomery, Dorothy L.	Los Angeles
2 Coml-837 Edgemont blvd		2 GP-412 W Sixty-third st	288336
Manahan, Patrice	Los Angeles	Montgomery, Laura L.	Los Angeles
1 GP-1608 Landa st		1 GP-4426 Melrose av	Wil 5570
Manley, Marjorie F.	Los Angeles	Moody, Anna M.	Los Angeles
1 GP-708 N Andrews blvd	558251	1 GP-944 W Thirty-sixth st	
Mansfield, Thelma G.	Los Angeles	Mooers, Vivian B.	Los Angeles
1 HE-209 W Eighteenth st		1 GP-324 W Eighty-seventh st	
Markowitz, Jane	Los Angeles	Moon, Ollie K.	Los Angeles
2 GP-2255 Brandon st		1 Kgn-5707 Melrose av	Holly 275
Marsden, Virginia	Los Angeles	Moore, Edith F.	Los Angeles
1 Kgn-6329 Ruby st		2 GP-2737 W Twelfth st	73947
Marshall, Catherine	Los Angeles	Moore, Elizabeth I.	Hollywood
1 FA-1633 Formosa av	57380	2 HE-1603 Highland av	

Moore, Esther M.	Alhambra	O'Connell, Margaret	Los Angeles
1 GP-320 N Curtis av	256M	2 GP-336 W Fortieth pl	S 6005J
Moorhead, Amelia	Los Angeles	O'Connor, Olive I.	Venice
1 Spec-412 S Lake st	52289	2 GP-12 Florence av	
Moosekian, Gladys E.	Los Angeles	O'Haver, Anna M.	Los Angeles
2 Coml-932A W Thirty-sixth st		1 GP-3442 Opal st	Boyle 1612
Margan, Nora E.	Los Angeles	Oldham, Rosalie J.	Los Angeles
2 GP-5037 First av		2 Kgn-1007 Edgemont blvd	
Morgan, Sarah M.	Los Angeles	Olinger, Dorothy L.	Los Angeles
2 Spec-1640 W Twenty-third st	71753	1 Kgn-3418 S Flower st	23099
Morris, Adelaide	Los Angeles	Olson, Harold S.	Pomona
2 FA-904 W Fifty-second st		2 Coml-1375 S Palomares st	
Morton, Dorothy	Los Angeles	Orcutt, Carl H.	Whittier
2 Kgn-803 N Heliotrope dr	599173	1 Coml-443 N Friends av	
Moses, Phyllis W.	Los Angeles	O'Reilly, Marguerite A.	Los Angeles
2 GP-1488 W Fiftieth st	Ver 2101	2 GP-5506 S Main st	
Mosher, Dorothy E.	Los Angeles	Orr, Harold L.	Long Beach
2 Kgn-632 N New Hampshire av		1 Coml-1340 E Tenth st	
Mosher, Helen L.	Los Angeles	Osborn, Esther	Los Angeles
2 FA-601 Rampart blvd		1 GP-632 N New Hampshire av	
Mudgett, Marion	Los Angeles	Ostermann, Hazel M.	Sawtelle
2 GP-362 S Virgil st	53183	2 GP-National Soldiers Home	
Muir, Frances W.	Lankershim	Ostrander, Irene E.	Burbank
1 GP		1 Kgn-822 Angeleno av	
Mulvehill, Germaine	Alhambra	Outcalt, Harriet H.	Los Angeles
1 Kgn-1812 Acacia st		1 El Mus-1249 N New Hampshire av	597550
Myers, Charlotte M.	Los Angeles	Painter, John G.	East San Gabriel
1 Kgn-127 S Gage st		1 Spec-R. F. D. 1, Box 11B	
Nagle, Eileen G.	Los Angeles	Palmer, Lenora V.	Los Angeles
1 GP-1421 W Twenty-fifth st		2 GP-525 W Forty-second st	29265
Neathery, Mary B.	San Pedro	Palmer, Muriel G.	Los Angeles
1 GP-3437 Caroline st		1 GP-1420 S Flower st	Pico 2322
Needham, Dorothea	Los Angeles	Palmer, Ruth E.	Glendale
1 GP-724 N Berendo st		2 GP-1008 E Colorado blvd	
Needham, Gale B.	Los Angeles	Palmer, Thella R.	Santa Monica
1 PE-316 Edgeware rd		2 Kgn-1248 Twelfth st	
Needham, Ruth G.	Los Angeles	Palomares, Rafaelita	La Verne
1 GP-724 N Berendo st		2 GP	
Nelson, Mattie S.	Los Angeles	Pangburn, Helen L.	Los Angeles
2 GP-757 San Julian st	Bdwy 2483	1 Kgn-630 N Berendo st	
Nesbit, Mattie	Los Angeles	Pann, Alice E.	Los Angeles
1 Kgn-4717 Lexington av		1 PE-4339 Normal av	Wil 1872
Newcomb, Mary C.	Los Angeles	Pann, Winifred	Los Angeles
1 HE-1214 N Thirty-fifth st		2 HE-4339 Normal av	Wil 1872
Newton, Lois B.	Los Angeles	Parker, Esther L.	Los Angeles
2 GP-336 Loma dr	60519	2 HE-625 N Berendo st	59406
Newton, Mary E.	Los Angeles	Parker, Gladys M.	Los Angeles
1 GP-621 S Union st	Wil 3920	1 GP-639 N Alexandria av	597034
Nigh, Isabelle	Los Angeles	Parker, Margaret	Hollywood
1 El Mus, GP-122 S Mariposa av	568615	2 GP-6900 DeLongpre av	579954
Nofziger, Gladys	Glendale	Parkhurst, Ruby L.	Hollywood
2 GP-1280 S Mariposa av		1 GP-6142 Afton pl	
Norton, Mildred D.	Los Angeles	Parks, Laura H.	Alhambra
2 GP-729 W Eighteenth st	Wil 1451	2 GP-224 S Second st	
Nye, Mary	Los Angeles	Parks, Merle D.	Los Angeles
1 HE-5061 Romaine av		2 Kgn-252 E Twenty-eighth st	S 6221R
Nye, Sarah G.	Los Angeles	Parry, Wilbur C.	Los Angeles
1 Kgn-5061 Romaine av		1 Spec-1007 S Berendo st	
Obst, Arthur H.	Los Angeles	Parsons, Ellen E.	Los Angeles
1 GP-690½ S Alvarado st	54988	1 GP-659 N Alexandria av	

Paterson, Ormonde	Los Angeles	Powell, Ruth	Sawtelle
2 HE-225 N Hope st	Bdwy 3226	2 GP-2406 Perryville av	
Pease, Gertrude E.	Alhambra	Pradra, Marguerite T.	Los Angeles
2 GP-907 N Wilson av		1 GP-988 N Hoover st	
Peipers, Pauline	Los Angeles	Prestage, Esther M.	Los Angeles
2 GP-1822 Crenshaw blvd	W 2054	1 GP-4426 Melrose av	Wil 5570
Perry, Alice W.	Los Angeles	Preston, Blanche	Los Angeles
2 GP-4440 Lockwood st		2 GP-601 N Berendo st	599309
Perry, Emilie R.	Los Angeles	Price, Sylvia	Los Angeles
2 GP-4440 Lockwood st		1 GP-1233 Edgemont blvd	
Peterson, Goldie	Burbank	Prine, Mary E.	Los Angeles
2 GP-835 Angeleno av		1 GP-3745 Halldale av	
Peterson, Leona	Los Angeles	Puff, Eleanor M.	Los Angeles
2 PE-809 Waterloo st		1 HE-246 S Ardmore av	Wil 6282
Petroskey, Helen M.	Santa Monica	Purcell, Cathryn M.	Los Angeles
2 PE-1330 Eighth st	22450	1 GP-4824 Cental av	S 1161J
Petty, Ruby I.	Los Angeles	Pursen, Clara M.	Los Angeles
1 GP-1101 S Gamercy dr	75044	1 GP-4632 Lexington av	
Pfau, Louisa M.	Los Angeles	Quandt, Edith E.	Moneta
3 GP-909 N Kingsley dr	Holly 105	2 GP-Box 32	
Phelps, Floy L.	Los Angeles	Raab, Helen V.	Los Angeles
1 GP-1320 N Normandie av		1 HE-1259 W Thirty-seventh st	77325
Philleo, Ruth	Los Angeles	Railsback, Mildred A.	Los Angeles
2 GP-453 S Wilton pl	567294	2 GP-1020 S Burlington av	558942
Phillipps, C. Vivienne	Los Angeles	Ralph, Ada L.	Downey
2 Kgn-844 Laguna av	Wil 3543	1 GP	
Phillips, Paul B.	Los Angeles	Ramage, Gaynal F.	Los Angeles
2 Coml-761 N Kenmore av		2 GP-315 N Heliotrope dr	599558
Phillips, Ruth L.	Los Angeles	Ratcliff, Florence E.	Puente
2 Music-4426 Melrose av	Wil 5570	1 GP	
Picou, Alma C.	Los Angeles	Raybold, Vivian	Venice
2 GP-237 W Eighteenth st	Bdwy 3387	2 GP-2412 Strongs dr	
Pine, Beryl P.	Los Angeles	Reddish, Clara H.	Los Angeles
2 GP-4233 Monroe st	Wil 938	1 GP-1104 W Thirty-fifth st	77698
Pine, Lorraine B.	Los Angeles	Redit, Edith E.	Los Angeles
2 GP-4233 Monroe st	Wil 938	2 GP-829 E Eighteenth st	20969
Pine, Mary F.	Los Angeles	Redmond, Marion H.	Los Angeles
2 GP-146 W Twenty-fifth st	S 5531R	1 Kgn-718 Edgemont blvd	
Pittenger, Esther V.	Los Angeles	Reed, Fern	Los Angeles
1 GP-4005 Monroe av	Wil 5970	1 GP-903 N Edgemont blvd	Wil 160
Platt, Catharine E.	Los Angeles	Reeves, Jessie M.	Los Angeles
1 GP-138 N Hobart blvd		2 HE-837 Edgemont blvd	597071
Plischke, Ruth E.	Los Angeles	Regenstreich, Fannie N.	Los Angeles
2 GP-1809 W Twenty-fourth st	W 1516	1 GP-975 Euclid av	
Plummer, Marjory E.	Los Angeles	Reid, Katherine A.	Burbank
1 GP-231 S Bunkerhill av	12869	2 HE-601 W Second st	
Poland, Florence M.	Inglewood	Rhomberg, Edith P.	Los Angeles
1 GP-R. F. D. 1, Box 447		1 GP-3911 Trinity st	
Pollard, Florence M.	Los Angeles	Rich, Mary E.	Glendale
2 GP-3933 Marmion way		1 GP-1022 Boynton av	Glen 317M
Ponti, Elba K.	San Pedro	Richardson, Lois E.	Los Angeles
2 GP-791 Sixth st		2 Kgn-803 N Heliotrope dr	599173
Porter, Governor A.	Los Angeles	Richter, Ida F.	Alhambra
1 Spec-2220 Ewing st	Wil 1953	1 PE-16 N Hidalgo av	
Poundstone, Mildred	Los Angeles	Riddle, Gladys M.	Owensmouth
2 Music-1508 Sixth av	W 3137	2 GP	
Poussette, Audrey S.	Los Angeles	Riggins, Jimmie	Los Angeles
1 GP-5729 Harold way		2 GP-903 N Edgemont blvd	Wil 160
Powell, Mary C.	Los Angeles	Riha, Mellie L.	Los Angeles
2 GP-1149 N Hoover st		2 GP-4460 Willowbrook av	

Rittersbacher, Elsie M.	Hollywood	Savage, Mary H.	Los Angeles
1 Kgn-1802 Whitley av	578481	2 Kgn-1007 N Edgemont blvd	
Roach, Charles G.	Los Angeles	Sawyer, Leo E.	Los Angeles
2 Mec A-1507 W Forty-eighth st		1 Spec-1178 E Forty-eighth st	S 5280W
Roberds, Vivian	Los Angeles	Sayer, Florence E.	Los Angeles
2 GP-1458 W Thirty-seventh st	Ver 333	1 GP-1709 S Oxford av	73157
Roberts, Alta C.	Sherman	Saylor, Wilma C.	Los Angeles
2 GP-149 Palm av		1 GP-4370 Melrose av	Wil 3600
Roberts, Frances B.	Santa Monica	Scheck, Helen M.	Los Angeles
1 GP-1023 Ocean av		2 FA-2666½ Magnolia av	W 5633
Robertson, Hattie B.	La Haba	Schick, Lillian M.	Glendale
1 GP		2 Spec-715 S Central av	
Robinson, Alberta J.	Los Angeles	Schindler, Leone C.	Anaheim
2 GP-903 N Edgemont blvd	Wil 160	1 FA-412 Oak st	
Robinson, Carol H.	Los Angeles	Schleder, Anthony J.	Downey
2 GP-4339 Normal av	Wil 1872	1 GP	
Robinson, Mildred L.	Los Angeles	Schneider, Muriel M.	Los Angeles
1 Kgn-1168 Edgemont blvd	597851	2 GP-4339 Normal av	Wil 1872
Robinson, Natalie	Los Angeles	Schoeppe, Ruth A.	Los Angeles
1 GP-4427 Willowbrook av		1 PE-3616 Second av	W 3318
Robison, Irma E.	Buena Park	Schroeder, Freda	Los Angeles
2 GP		2 HE-4304 E First st	
Rolphe, Edwin E.	Los Angeles	Scott, Harry W.	Los Angeles
1 Spec-733 S Coronado st	Wil 4707	1 Spec-4015 Van Ness av	Ver 7228
Roseler, Alice L.	Los Angeles	Scott, Marjorie F.	Los Angeles
2 GP-255 N av Twenty-three Lincoln	327	2 Kgn-732 W Forty-fifth st	Ver 6121
Ross, Edith	Los Angeles	Searle, Nellie A.	Los Angeles
1 HE-620 N Berendo st	599491	1 Kgn-1834 Gramercy pl	W 6052
Ross, Eunice	Los Angeles	Sears, Elsie L.	Los Angeles
2 Music-831 S Hope st	66455	2 HE-4717 Lexington av	
Ross, Jane	Ocean Park Heights	Sears, LaVeta M.	Los Angeles
2 GP	Santa Monica 62031	2 HE-601 N Berendo st	599309
Rowley, Mattie B.	Los Angeles	Seidel, Roy H.	Pasadena
2 GP-2071 La Salle av	72944	2 MA-139 Stevenson av	
Rudd, Grace H.	Los Angeles	Shapiro, Tillie	Los Angeles
2 HE-4426 Melrose av	Wil 5570	2 GP-1154 W Thirtieth st	W 6014
Rummell, Gertrude C.	Los Angeles	Sharlip, Ruth	Los Angeles
2 Coml-3227 Cahuenga av	Holly 2J2	2 Music-1507 E Twentieth st	
Rushton, Dorothy	Los Angeles	Shaughnessy, Frances	Los Angeles
2 GP-951 W Thirty-fourth st	W 6158	2 GP-1031 S Bonnie Brae st	
Russell, Thelma M.	Los Angeles	Sherbing, Maude	Pasadena
1 GP-1107 N Alexandria av	59548	2 HE-124 W Walnut st	
Ryan, Louise M.	Los Angeles	Sherman, Irma F.	Los Angeles
1 HE-1060 N Normandie av		2 Kgn-981 W Forty-second st	
Ryon, Portia E.	Watts	Sherrill, Georgie R.	Anaheim
2 GP		1 GP-936 Edgemont blvd	597119
St. John, Thelma A.	Los Angeles	Shrode, Evelyn	Long Beach
2 GP-3435 Beswick st		1 GP-4426 Melrose av	Wil 5570
Salmon, Dorothy P.	Hollywood	Shurtleff, Flavia I.	Los Angeles
1 HE-6407 Dix st	579496	2 Kgn-2180 W Twenty-fourth st	71025
Sampliner, Mabelle	Los Angeles	Siegelman, Selma	Los Angeles
1 GP-606 N New Hampshire dr	597898	1 El Mus-926 Kensington rd	
Sarles, Amy A.	Los Angeles	Sills, Joseph L.	Los Angeles
1 GP-903 Edgemont blvd	Wil 160	1 Spec-946 Dacotah st	
Sartori, Rosemary	Los Angeles	Simpson, Mildred F.	Los Angeles
1 Kgn-725 W Twenty-eighth st	22485	2 GP-1815 W First st	Wil 3053
Satterwhite, Carro R.	Santa Monica	Sinclair, Edith F.	Los Angeles
1 El Mus-R. F. D. 1, Box 123		1 El Mus-142 W Forty-ninth st	S 3981W
Saunders, Lenawee G.	Los Angeles	Singlehurst, Katie G.	Los Angeles
1 GP-5231 Virginia av	Holly 2342	1 PE-1025 N Vermont av	599465

Singleton, Mildred A.	Glendale	Stover, Willa J.	Hynes
1 HE-318 W Wilson av		1 GP-R. F. D. 1, Box 26	
Sloan, Mamie E.	Van Nuys	Stow, Minerva	Los Angeles
1 GP-248 Erwin st		2 PE-4339 Normal av	Wil 1872
Smith, Althea P.	Los Angeles	Strader, Maryetta B.	Pasadena
2 GP-2820 Second av		2 GP-514 Atlanta st	F O 4812
Smith, Anna G.	Los Angeles	Stratton, Oliver C.	Hollywood
2 PE-511 S Bixel st	Bdwy 6779	1 Spec-1769 Orange dr	57232
Smith, Augusta A.	Los Angeles	Strifler, Myrtle E.	Los Angeles
1 GP-1251 W Fifty-first st		1 GP-4426 Melrose av	Wil 5570
Smith, Doris R.	Los Angeles	Strohecker, Dorothy R.	Los Angeles
2 FA-219 N Soto st	Boyle 452	1 FA-3972 Brighton av	
Smith, Dorothea E.	South Pasadena	Strudwick, Hilda M.	Huntington Park
2 GP-1002 Palm av		2 HE-600 Lyforte av	
Smith, Emma D.	Los Angeles	Stryker, Robert S.	Los Angeles
1 GP-1413 S Union st		2 FA-1000 W Twenty-third st	24694
Smith, Frances L.	Los Angeles	Stupp, Hazel M.	Los Angeles
2 Kgn-1012 N Edgemont blvd	Holly 4237	2 GP-157 Cudahy av	
Smith, Laura I.	Los Angeles	Sturtevant, Butler S.	Los Angeles
1 GP-3462 Opal st		2 Spec-1347 Edgecliffe dr	599774
Smith, Velma C.	Los Angeles	Sullivan, Helen V.	Los Angeles
2 GP-645 Heliotrope dr	Wil 418	1 GP-903 Heliotrope dr	59190
Smith, Virginia H.	Los Angeles	Sutphen, Elsie E.	Los Angeles
1 Spec-2908 S Harvard blvd		2 SH-1127 W Jefferson st	22596
Smith, Winifred J.	Los Angeles	Sutton, Florence	Los Angeles
1 El Mus-2110 W Thirty-first st	W 2694	1 GP-4426 Melrose av	Wil 5570
Snider, Edwina J.	Los Angeles	Swarthout, Grace E.	Los Angeles
1 GP-4019 W Second st		1 PE-816 E Jefferson st	
Snider, Marjorie R.	Los Angeles	Swenson, Marie	Los Angeles
2 Kgn-4717 Lexington av		1 GP-1174 N Alexandria av	
Solomon, Gladys M.	Bell	Tappeiner, Maud E.	Los Angeles
1 GP-157 Orchard dr		2 GP-412 W Twenty-eighth st	S 901J
Spencer, Florence C.	Huntington Park	Tarling, Faith	Glendale
1 GP-263 N Templeton		1 Kgn-147 Belmont st	Glen 960M
Spohn, Marjorie	Los Angeles	Taylor, Dorothea O.	Los Angeles
1 FA-1016 N Berendo st	Holly 1939	1 FA-2115 Third av	
Sprague, Hazel L.	Los Angeles	Taylor, Isabelle M.	Los Angeles
2 GP-4233 Monroe st	Wil 938	2 FA-1427 Edgemont st	
Stagg, Hazel G.	Los Angeles	Taylor, Katherine N.	Glendale
1 GP-143 E Forty-seventh st		1 PE-830 E Harvard st	
Starkweather, Effie E.	Los Angeles	Taylor, Olive	Glendale
2 HE-910 Grandview st	Wil 1152	2 GP-600 S Central av	Glen 1482G
Starr, Mildred M.	Los Angeles	Tebbetts, Miriam G.	Pasadena
2 GP-645 Heliotrope dr	Wil 418	1 HE-4380 Oakland av	
Stedman, Lulu	Los Angeles	Teitsworth, Mary A.	Los Angeles
2 Spec-2041 W Twenty-eighth st	73828	1 Sec-975 S Hobard blvd	74417
Steffen, Jeannette M.	Los Angeles	Thach, Ina D.	Los Angeles
2 Music-221 N Fremont av		3 PE-1622 W Fifty-second st	
Stewart, Catherine	Los Angeles	Thomas, Helen L.	Pasadena
2 GP-710 N Berendo st	599791	1 Kgn-101 S Craig av	Colo 4265
Stewart, Mabel G.	Los Angeles	Thomas, Lyla J.	Los Angeles
2 GP-929 E Tenth st		1 Kgn-517 E Thirty-fifth st	S 7129J
Stewart, Thirza A.	Gardena	Thomas, Marjorie H.	Los Angeles
2 FA-R. F. D. 2, Box 190	Wilmington 176J2	2 GP-1064 W Seventh st	Bdwy 5653
Stiff, Margaret	Los Angeles	Thompson, Agnes M.	Los Angeles
1 GP-645 Heliotrope dr	Wil 418	2 GP-519 S Mariposa av	560054
Stockwell, Agnes A.	Lankershim	Thompson, Earl A.	Los Angeles
1 HE-4906 Pacoima av	Burbank 196J	1 Spec-2001 W Fifty-fourth st	
Stover, Ruth M.	Los Angeles	Thompson, Ella	Los Angeles
2 Kgn-1133 Lake Shore av	Wil 5765	1 Kgn-532 S Fremont av	Pico 2126

Thompson, Ethel F. 2 GP-1001 Orme av	Los Angeles Boyle 3984	Tydeman, Lelia M. 1 GP-1014 W Thirtieth st	Los Angeles 24598
Thompson, Helen V. 1 HE-437 N Kenmore av	Los Angeles	Utter, Rebecca E. 1 GP-1613 Vista st	Hollywood Holly 2685
Thorne, Maude B. 1 GP-3945 Third av	Los Angeles	Valantine, Dorothy E. 1 GP-R. F. D. 1	Palms
Thrall, Rosalind F. 2 Kgn-4349 Lockwood av	Los Angeles 59547	Van Boven, Bernice B. 1 GP-4440 Lockwood av	Los Angeles
Tibbetts, Thelma D. 1 HE-528 N Berendo st	Los Angeles Wil 1275	Van Buskirk, Anna M. 2 Coml-963 N Normandie av	Los Angeles 597428
Tilden, Jessica F. 1 GP-936 W Fifty-fifth st	Los Angeles Ver 2826	Van Degrift, Margaret E. 2 GP-830 Kensington rd	Los Angeles
Tinkham, Verla C. 2 GP-7635 Mentone av	Palms	Van Epps, Isadelle K. 1 PE-131 S Louise st	Glendale
Toben, Bessie 1 GP-228 S Mariposa av	Los Angeles	Van Etten, Jessie M. 1 HE-2250 Allesandro st	Los Angeles
Tobin, Florence C. 1 GP-1314 E Forty-seventh st	Los Angeles	Van Flete, Theresa M. 1 GP-1233 Edgemont st	Los Angeles
Toliver, Mildred E. 2 GP-1442 La Prada Park	Los Angeles Garv 70	Varbel, Marjorie W. 1 PE-2133 Hathaway av	Alhambra
Tompkins, Leonora 1 Music-4116 Monroe st	Los Angeles Wil 1420	Varble, Valda M. 1 HE	San Gabriel
Toms, Juanita M. 2 GP-132 E Pico st	Los Angeles	Vawter, Ruth L. 1 GP-922 Dacotah st	Los Angeles
Torgenson, Abner E. 1 Coml-1385 N Mentor av	Pasadena Colo 6507	Veith, Pauline E. 2 GP-1532 Gramercy pl	Los Angeles
Trautwein, Mary C. 2 GP-4370 Melrose av	Los Angeles Wil 3600	Verdier, Jean G. 2 Kgn-803 Heliotrope dr	Los Angeles 599173
Travers, Harriett R. 2 GP-1671 W Thirty-fifth st	Los Angeles Wil 5280	Vergez, Prudence I. 2 FA-1242 Catalina st	Los Angeles 72587
Travis, Marjorie 1 HE-R. F. D. 3, Box 924	Long Beach	Vickers, Vesta E. 1 GP-1545 Poinsettia pl	Los Angeles 577849
Treloar, Ruby E. 1 Kgn-826 Westchester pl	Los Angeles	Vincent, Josephine M. 2 FA-3265 Gramercy pl	Los Angeles 567758
Trinkle, Clara P. 2 GP-1552 E Thirty-ninth st	Los Angeles	Voorhies, Dorothy C. 1 GP-441 W Thirty-seventh st	Los Angeles S 5130
Trout, Minnie A. 1 GP-909 N Kingsley dr	Los Angeles Holly 105	Voss, Anna T. 1 GP-6451 Heliotrope dr	Los Angeles
Trueblood, Helen 2 GP-7978 Norton av	Los Angeles 579652	Vrooman, Ella 1 HE-2621 Vancouver av	Los Angeles
Truesdale, Bernice 2 GP-2523 E Fifty-fourth st	Los Angeles	Wadsworth, Agnes 1 HE-1214 N Kingsley dr	Los Angeles
Tryce, Thelma F. 2 GP-1417 Lucile st	Los Angeles	Waite, Elizabeth W. 1 GP-709 N Alexandria st	Los Angeles 59197
Trynin, Lily 1 Spec-356 S Manhattan pl	Los Angeles	Waite, Esther M. 2 GP-4426 Melrose av	Los Angeles Wil 570
Tucker, Allie C. 1 GP-652 N Vermont av	Los Angeles 59668	Waite, Thelma A. 1 HE-521 S Figueroa st	Los Angeles Bdwy 751
Tucker, Mildred G. 1 HE-726 Berendo st	Los Angeles	Waldeck, Marie J. 2 GP-4024 S Harvard blvd	Los Angeles
Tupper, Agnes L. 1 GP-1003 E California av	Glendale Glen 1078W	Waldron, Edra E. 2 GP	El Monte
Turner, Lavina L. 2 GP-4180½ S Hoover st	Los Angeles	Walker, Edith C. 2 FA-911 N Mariposa av	Los Angeles
Turner, Marguerite M. 1 HE-1631 Champlain ter	Los Angeles 558848	Wall, Anna E. 2 GP-709 N Kenmore av	Los Angeles
Tuttle, Merton H. 2 GP-518 N Berendo st	Los Angeles	Wallace, Helen 2 Coml-141 S Cedar st	Glendale Glen 496J
Tweedy, Dorothy I. 1 GP-121 Fernwood av	Los Angeles	Walter, Charles F. 2 Mec A-1788 E Forty-sixth st	Los Angeles
Tweedy, Helen L. 1 GP-R. F. D. 3, Box 475	Los Angeles	Walton, Jennie W. 2 FA-1326 Las Palmas av	Los Angeles

Wannemacher, Lucile R.	Los Angeles	Wieneman, Alice E.	Los Angeles
1 El Mus-226 S Griffen av	Lincoln 1731	1 GP-2646 La Salle av	
Wanner, Grace R.	Los Angeles	Wiley, William D.	Pasadena
1 GP-1332 Orange st	Wil 5731	2 GP-162 Las Flores st	
Ward, Mary A.	Los Angeles	Wilhelm, Eva E.	Los Angeles
2 FA-4421 Willowbrook av	599894	2 GP-4426 Melrose av	Wil 5570
Ware, Mary B.	Long Beach	Williams, Beula	Long Beach
1 Kgn-421 W Ninth st	Pacific 1880-4	1 GP-345 E Fifth st	
Warren, Allmerry E.	Long Beach	Williams, Carroll R.	Los Angeles
2 FA-459 W Eighth st	Pacific 645-2	1 GP-652 N Vermont av	59668
Warren, Gladys	Los Angeles	Williams, Grace G.	Los Angeles
2 GP-1016 N Berendo st	Holly 1939	1 GP-3080 San Marino av	
Washburn, Ida A.	Los Angeles	Williams, Irene	Long Beach
1 PE-518 E Boyle av	Boyle 909	1 GP-238 Orizaba av	
Watson, Maudie H.	Sherman	Williams, Lynne A.	Los Angeles
1 Spec		1 GP-8615 Hickory st	29427
Waynick, Dana	Los Angeles	Williams, Virginia M.	Long Beach
1 HE-909 N Normandie st		1 GP-20 S Loma av	24781
Weber, Verna I.	Los Angeles	Williamson, James C.	Los Angeles
2 GP-601 N Berendo st	599309	2 GP-1026 E Eighteenth st	S 6424
Weeks, Ruth	Los Angeles	Wills, Marjorie F.	Los Angeles
2 GP-630 S Alvarado st	Wil 5048	1 Kgn-5412 Abbott pl	
Weesner, Ethel K.	Los Angeles	Wilson, Dorothea M.	Los Angeles
1 GP-1599 W Twenty-second st	Wil 2879	2 GP-4426 Melrose av	Wil 5570
Weidman, Beatrice E.	Los Angeles	Wilson, Edris E.	Los Angeles
2 Kgn-632 N New Hampshire av	Wil 2264	2 GP-971 Virgil av	Wil 584
Weinman, Kathryn	Hollywood	Wilson, Elizabeth J.	Los Angeles
1 Kgn-1606B N Alexandria av		2 GP-911 N Mariposa av	599027
Weinman, Viola R.	Los Angeles	Wilson, Lois N.	Los Angeles
1 HE-2171 W Twenty-ninth pl	71814	1 Coml-551 S Kingsley dr	560835
Weinreich, Cora	Downey	Wilson, Sibyl C.	Los Angeles
2 GP		1 HE-675 W Thirty-fifth pl	
Weller, Marjorie M.	Los Angeles	Winkelmann, Bernice G.	Los Angeles
1 GP-840 E Twenty-fifth st	22960	2 PE-1025 N Vermont av	599465
Wells, Rose B.	Los Angeles	Winslow, Dorothy K.	Los Angeles
1 GP-1531 W Twenty-third st	W 1436	2 HE-612 St. Paul av	60039
Westcott, Walter B.	Los Angeles	Wiseman, Libby	Los Angeles
1 PE-2815 Blanchard st	Boyle 3430	1 GP-1406 Crenshaw blvd	
West, M. Anita	Los Angeles	Withee, Amy P.	Los Angeles
2 GP-2180 Cambridge st	72881	1 Spec-738 S Union av	54214
West, Bessie M.	Los Angeles	Wixom, Edith L.	Los Angeles
1 Coml-903 Edgemont av	Wil 160	2 GP-1193 E Fifty-sixth st	S 592J
Wheeler, Ruby M.	Los Angeles	Woessner, Katharine M.	Downey
2 HE-922 N Mariposa st		2 HE	
Whelan, Ellen D.	Los Angeles	Woolley, Eva M.	Pasadena
1 GP-1231 W Eighth st	Wil 1107	2 GP-653 Oak Knoll av	
White, Dorothy H.	Los Angeles	Woolley, Lucile	Santa Monica
1 Kgn-1763 W Forty-fifth st		2 HE-21 Brentwood, Box 523	
White, Jessica H.	Santa Monica	Wright, Irene M.	Los Angeles
2 GP-613 Wilshire blvd	21967	1 GP-428 Larchmont blvd	Holly 3386
White, Margaret C.	Hollywood	Wright, Mabelle L.	Los Angeles
1 GP-1535 Formosa av	Holly 2073	1 GP-1231 W Forty-eighth st	Ver 4627
White, Margaret E.	Los Angeles	Yarnell, Helen M.	Hollywood
2 GP-2968 W Fourteenth st	71160	1 GP-1939 Franklin Circle	57431
White, Thelma C.	Los Angeles	Yesersky, Ida E.	Los Angeles
2 HE-4426 Melrose av	Wil 5570	1 GP-407 N Heliotrope dr	
Wieman, Elizabeth	Los Angeles	Yoho, Hazel M.	Huntington Park
2 GP-1319 Maryland st	Bdwy 4547	2 Music-199 Walnut st	S 3631J1
Wieman, Magdalen	Los Angeles	Zimmerman, Helen	Los Angeles
2 FA-1319 Maryland st	Bdwy 4547	2 Kgn-1204 W Thirty-fifth st	77125
		Zwainz, Mary S.	Los Angeles
		1 GP-1306 Temple st	Bdwy 579

STATISTICAL SUMMARY

	First half-year only	Second half-year only	Both half-years	Total first half-year	Total second half-year	Total for the year
A. Students in the Depts. at Berkeley—*						
Fall and Spring Sessions:						
Graduate.....	242	250	706	948	956	1198
Undergraduate.....	1662	962	7065	8727	8027	9689
						10887
B. Students in the Depts. in San Francisco—						
Hastings College of the Law	3	0	86	89	86	89
Medical School:						
First two years (in Berkeley).....	4	4	100	104	104	108
Last three years (in San Francisco).....	0	1	116	116	117	117
Hooper Foundation for Medical Research.....	0	0	4	4	4	4
Curriculum for Nurses.....	0	3	7	7	10	10
College of Dentistry.....	2	6	319	321	325	327
College of Pharmacy.....	3	1	115	118	116	119
C. Students in the Depts. in Los Angeles—						
Los Angeles Medical Dept...	0	0	37	37	37	37
Southern Branch:						
Junior College Curricula	273	84	653	826	737	910
Teachers' Curricula.....	224	128	884	1108	1012	1236
D. Summer Sessions, 1920:						
Berkeley	5009
Los Angeles	1427
Total.....	2313	1439	10092	12405	11531	20280

Deduct for names entered more than once:

Graduate students who received their degrees as undergraduates in December, 1920..	87
Students in the Hastings College of the Law, listed also in the colleges at Berkeley....	3
Students in the Medical School, listed also in the colleges at Berkeley.....	108
Students in the Hooper Foundation for Medical Research, listed also in the colleges at Berkeley	3
Students in the Summer Sessions, 1920, registered also in the fall session, 1920.....	1208
	1409

Total, duplicates deducted..... 18,871

Students at the Lick Astronomical Department (5), and the Scripps Institution for Biological Research (4), are included among graduate students at Berkeley. Summary does not include students in extension courses, the short courses in agriculture, the University Farm School, or the California School of Fine Arts.

Officers and Assistants..... 1593

*Includes 2 graduate students and 126 undergraduate students in the College of Agriculture, assigned for instruction to the University Farm, Davis, January-May, 1921.

FRATERNITIES AND CLUBS

MEN

Abracadabra 2616 Virginia st	Bkly 6716	Dwight 2527 Ridge rd	Bkly 6107
Acacia 2717 Haste st	Bkly 586	Filipino Students Association 1822 University av	Bkly 1283
Achaean 2428 College av	Bkly 5831	Hindusthan Nalanda 2026 Center st	Bkly 2796
Al Ikhwan 2508 Haste st	Bkly 767	Japanese Students Club 1739 Euclid av	Bkly 6441
Alpha Chi Sigma 2435 Haste st	Bkly 1980	Kappa Alpha 2501 Ridge rd	Bkly 1335
Alpha Delta Phi 2713 Haste st	Bkly 78	Kappa Sigma 2522 Ridge rd	Bkly 5950
Alpha Kappa Lambda 2701 Hearst av	Bkly 2421	Lambda Chi Alpha 1640 Euclid av	Bkly 7057
Alpha Sigma Phi 2731 Channing way	Bkly 7280	Orond 2600 Bancroft way	Bkly 1901
Alpha Tau Omega 2425 LeConte av	Bkly 4334	Phi Delta Theta 2717 Hearst av .	Bkly 5770
Bachelordon 2333 College av	Bkly 1722	Phi Gamma Delta 2620 Bancroft way	{ Bkly 8870 } Bkly 8871
Beta Theta Pi 2607 Hearst av	Bkly 5913	Phi Kappa Psi 2625 Hearst av	Bkly 9535
Chinese Students Club 2600 Etna st	Bkly 7593	Phi Kappa Sigma 1726 Euclid av	Bkly 6706
Chi Phi 2529 Hearst av	Bkly 40	Phi Sigma Kappa 2412 Piedmont av	Bkly 5098
Chi Psi 2521 Hearst av	Bkly 708	Pi Kappa Alpha 2324 Piedmont av	Bkly 4104
Dahlonaga 2634 Bancroft way	Bkly 5942	Pi Kappa Phi 2614 Dwight way	Bkly 5988
Del Rey 1711 Euclid av	Bkly 3378	Psi Upsilon 1815 Highland pl	Bkly 1682
Delta Chi 2200 Piedmont av	Bkly 6601	Sigma Alpha Epsilon 2316 Bowditch st	Bkly 8524
Delta Kappa Epsilon 2248 Telegraph av	Bkly 9011	Sigma Chi 2345 College av	Bkly 62
Delta Sigma Phi 2332 College av	Bkly 1134	Sigma Nu 2610 Durant av	Bkly 7804
Delta Tau Delta 2601 Durant av	Bkly 23	Sigma Phi 2426 Virginia st	Bkly 564
Delta Upsilon 2601 Channing way	Bkly 5904	Sigma Phi Epsilon 2521 Channing way	Bkly 9306

Sigma Phi Sigma 2401 Durant av	Bkly 6504	Theta Delta Chi 2647 Durant av	Bkly 102
Sigma Pi 2627 Ridge rd	Bkly 2541	Theta Xi 1730 La Loma av	Bkly 8716
Tau Kappa Epsilon 2421 LeConte av	Bkly 3500	Tillicum 2605 Durant av	Bkly 6981
Theta Chi 2617 Durant av	Bkly 822	Unity House 2413 Bancroft way	Bkly 1747
Zeta Psi	2251 College av	Bkly 9107	

COLLEGE OF DENTISTRY

Delta Sigma Delta 1345 Fifth av, S F		Psi Omega 1212 Waller st, S F	Park 4557
Xi Psi Phi	1248 Fifth av, S F	Snst 721	

CALIFORNIA COLLEGE OF PHARMACY

Kappa Psi 900 Ashbury st, S F	Park 6193	Phi Delta Chi 409 Ashbury st, S F	
----------------------------------	-----------	--------------------------------------	--

WOMEN

Al Khalail 2736 Haste st	Bkly 8680	Kappa Alpha Theta 2723 Durant av	Bkly 9531
Alpha Chi Omega 2627 Virginia st	Bkly 3062	Kappa Delta 2749 Dwight way	Bkly 6444
Alpha Delta Pi 2400 Piedmont av	Bkly 5224	Kappa Kappa Gamma 2725 Channing way	Bkly 7950
Alpha Gamma Delta 2721 Channing way	Bkly 808	Kappa Phi Alpha 2519 Hillegass av	Bkly 477
Alpha Omicron Pi 2721 Haste st	Bkly 8800	Keweah 1632 Spruce st	Bkly 764
Alpha Phi 2714 Ridge rd	Bkly 9093	Norroena 2520 Virginia st	Bkly 7247
Alpha Sigma Delta 1334 Arch st	Bkly 6743	Phi Mu 2429 Channing way	Bkly 4648
Alpha Xi Delta 2739 Bancroft way	Bkly 204	Pi Beta Phi 2709 Channing way	Bkly 8528
Chi Omega 2735 Haste st	Bkly 8613	Pi Sigma Gamma 2600 Durant av	Bkly 7473
Delta Delta Delta 1715 LeRoy av	Bkly 2351	Rediviva 2526 Hilgard av	Bkly 1441
Delta Gamma 2710 Channing way	Bkly 9520	Sigma Kappa 1547 Euclid av	Bkly 6681
Delta Zeta 1837 Arch st	Bkly 1765	Tewanah 2530 Ridge rd	Bkly 7084
Gamma Phi Beta 2732 Channing way	Bkly 7026	Theta Upsilon 2435 Hilgard av	Bkly 6406
Kaph of Achoth 2335 Warring st	Bkly 6744	Zeta Tau Alpha 1700 Euclid av	Bkly 6789

UNIVERSITY TELEPHONES

UNIVERSITY OF CALIFORNIA (connecting with all telephones on the University system)Berkeley 7100

To connect with any University telephone from outside, ask for Berkeley 7100; when the operator at the University answers, give the number desired with the word "Local." For example, "Local 4."

The small figure following local numbers indicates the number of bells to be called. For example, 68¹ means "Local 68, one bell."

To connect with any University telephone from any University office, it is sufficient to use the word Local with the desired number.

To connect with a telephone outside of the University system give the operator the number as printed in the Telephone Company's directory.

Local

- AGRICULTURAL CHEMISTRY BUILDING
- 64 Mr. J. S. Burd
- AGRICULTURE HALL
- 134 Agriculture—Bookkeeper
- 152 Agricultural Extension
- 123 Director—Mr. B. H. Crocheron
- 147 Farm Adviser
- 151 Mr. W. T. Clarke
- 122 Stenographers
- 117 Entomology—Mr. E. C. Van Dyke
- 115 Dean and Director's Office—Mr. E. C. Voorhies
- 114 Dean's Private Office—Mr. T. F. Hunt
- 84 Director, Experiment Station—Mr. C. M. Haring
- 84 Director, Resident Instruction—Mr. W. Mulford
- 113 Entomology—Mr. C. W. Woodworth
- 115 General Office
- 130 Horticulture
- 113 Insect Biology
- 132 Irrigation—Mr. B. A. Etcheverry
- Irrigation Investigations (Federal Building)—Bkly 4197
- 145 Landscape Gardening and Floriculture—Mr. J. W. Gregg
- 175 Mailing Department
- 112 Parasitology—Mr. W. B. Herms
- 116 Plant Pathology—Mr. W. T. Horne
- 131 Plant Pathology Investigations
- 101 Rural Institutions—Mr. E. Mead
- 119 Scientific Illustration
- 178 State Home Demonstrations—Miss H. G. Eddy

Local

- 33 ANATOMY BUILDING
- Dr. H. M. Evans
- 42 ARCHITECTURE BUILDING
- Mr. J. G. Howard
- BACON HALL
- 105 Geography, Department of—Mr. R. S. Holway
- Geology and Mineralogy
- 102 Mr. A. C. Lawson
- 73 Mr. G. D. Louderback
- 104 Palaeontology, Department of—Mr. B. L. Clark
- BOALT HALL OF LAW
- 69 Jurisprudence, Department of—Mr. W. C. Jones
- 176 Law Association
- 61 BOTANY BUILDING
- Mr. W. L. Jepson
- BUDD HALL
- 81 Agricultural Education—Mr. F. L. Griffin
- 78 Nutrition—Mr. M. E. Jaffa.
- 125 Soil Chemistry and Bacteriology—Mr. C. B. Lipman
- 88 University Dairy, Office of
- 88 Veterinary Science—Mr. G. H. Hart

Local

- CALIFORNIA HALL
- 14 Alumni Secretary—Mr. R. E. Bosshard
- 30 Office, Student Employment and Bureau of Occupations—Miss K. Carlton
- 26 Appointment Secretary—Mrs. M. L. Cheney
- 3 Comptroller's Office
- 139 Secretary to Comptroller—Miss A. Rippey
- 12 Cashier
- 29 Accounting Department
- 5 Accounting Department
- 4 Accountant—Mr. H. H. Benedict
- 19 Assistant Accountant—Mr. R. M. Underhill
- 15 Bill Clerk
- 7 Purchasing Agent—Mr. N. Hovey
- 8 Order Clerk
- 11 Bid Clerk
- 13 Delivery Clerk
- 10 Inventory Department
- 138 Engineer
- 171 Dean of the College of Letters and Science—Mr. G. D. Louderback
- 186 Dean of the Faculties—Mr. H. R. Hatfield
- 2 Dean of the Graduate Division—Mr. A. O. Leuschner
- 177 Dean of the Undergraduate Division—Mr. T. M. Putnam
- 23 Dean of the Summer Sessions—Mr. W. M. Hart
- 9 Dean of Women—Miss L. W. Stebbins
- 174 Division of Vocational Education—Mr. R. J. Leonard
- 24 Federal Board for Vocational Education—Mr. K. S. Craft
- 180 Mailing Room
- 28 Greek Theatre, Office
- 194 President's Office, Executive Secretary to the President
- 193 Chief Clerk
- 192 Stenographers
- 6 Recorder's Office—Mr. J. Sutton
- 27 Recorder's Office—Committee Room
- 139 Secretary of the Board of Regents
- 30 Student Employment
- 23 Summer Session—Dean's Office

Local

- 160 University Examiner—Mr. R. S. Minor
- 21 University Extension—Mr. L. J. Richardson
- 22 University Extension Office
- 150 CAMPANILE
- 141 CANYON RANCH
- CHEMISTRY BUILDING
- 156 Botany Annex
- 148 Chemistry, Department of—Mr. W. C. Blasdale
- 83 Chemistry Storehouse
- 157 Mr. C. W. Porter
- 58 Freshman Chemistry Laboratory
- See also Gilman Hall
- CIVIL ENGINEERING BUILDING
- 36 Civil Engineering, Department of
- 47 Dean's Office—Mr. C. Derleth, Jr.
- 63 Sanitary Engineering—Mr. C. G. Hyde
- 93 State Board of Health—Mr. Ralph Hilscher
- 144 Sanitary Engineering Testing Laboratory
- 36 Surveying—Mr. F. S. Foote, Jr.
- 54 Testing Laboratory—Office
- 108 Testing Laboratory—Shops
- 31 University Photographer
- 82 CONSERVATORY
- 68¹ DRAWING BUILDING
- Mr. P. W. Nahl
- EAST HALL
- 80 Zoology, Department of—Mr. J. A. Long
- 189 Mr. C. A. Kofoid
- ELECTRIC LIGHT AND POWER PLANT
- 56 Power Plant
- ENTOMOLOGY BUILDING
- 52 State Food and Drug Laboratory—Mr. E. J. Lea
- 154 Apiculture—Mr. G. A. Coleman
- 35 FACULTY CLUB

Local

- GILMAN HALL
- 142 Chemistry, Dean's Office—Mr. G. N. Lewis
- 159 Mr. W. J. Cummings
- 128 Mr. E. D. Eastman
- 111 Mr. J. H. Hildebrand
- 49 Mr. M. Randall
- 140 Mr. E. O'Neill
- 188 Mr. W. M. Latimer
- 38 GREEK THEATRE
- HARMON GYMNASIUM
- 70 Armory
- 153 Physical Education, Department of
- 167 Mr. F. Kleeberger
- 169 Training Quarters
- HEARST HALL
- 96 Physical Education for Women, Department of—Miss R. Elliott
- 34¹ HERBARIUM
- HILGARD HALL
- 79 Agronomy—Mr. R. L. Adams
- 121 Citriculture
- 165 Farm Bureau Federation—Mr. W. H. Heileman
- 87 Forestry—Mr. D. Bruce
- 126 Genetics—Mr. E. B. Babcock
- 118 Pomology—Mr. J. C. Whitten
- 60 Soil Technology—Mr. C. F. Shaw
- 60 U. S. Drainage Investigations
- 120 Viticulture—Mr. F. T. Bioletti
- 120 Zymology
- 68² HOME ECONOMICS BUILDING
- Household Art—Miss M. F. Patterson
- Household Science—Mrs. A. F. Morgan
- HYGIENE AND PATHOLOGY BUILDING
- 71 Pathology and Bacteriology—Department of —Dr. F. P. Gay
- 85 Mr. I. C. Hall
- 129 Hygiene Museum—Dr. J. N. Force
- 72 State Hygienic Laboratory
- 109 INFIRMARY
- 182 Infirmary Annex

Local

- LIBRARY
- 55 Bancroft Library
- 32 Mr. H. E. Bolton
- 106 American Association for the Advancement of Science
- 51 Bindery Room
- 74 Booth Phone (not public)
- 50 Education, Department of—Mr. A. F. Lange
- 168 Mr. C. E. Rugh
- 39 Librarian, Emeritus—Mr. J. C. Rowell
- 90 Librarian—Mr. H. L. Leupp
- 91 Loan Desk
- 89 Accessions Department—Mr. S. B. Mitchell
- 92 Reference Room
- 158 Library Science
- 164 President, Emeritus—Mr. B. I. Wheeler
- 106 Save the Redwoods League—Mr. N. B. Drury
- MECHANICS BUILDING
- 191 Marine Engineering and Naval Architecture—Mr. D. W. Dickie
- 40 Dean's Office—Mr. C. L. Cory
- 77 Mechanical Engineering Department—Mr. B. F. Raber
- 62¹ Steam Laboratory—Mr. T. H. Morton
- 62² Headlight Testing Laboratory—Mr. B. F. Raber
- 76¹ Electrical Engineering—Mr. F. H. Cherry
- 76² Electrical Engineering—Mr. G. L. Greves
- 191 Mechanics Annex
- 191 U. S. Shipping Board
- MILITARY SCIENCE BUILDING
- 135 Military Science, Department of—Col. J. T. Nance
- MINING BUILDING
- 57 Mining, Department of
- 57¹ Mr. L. C. Uren
- 57² Mr. L. K. Freeman
- 53 Dean's Office—Mr. F. H. Probert
- 166² Mr. W. S. Morley
- 166¹ Mr. W. S. Weeks

Local

MINING BUILDING (*Continued*)

- 34¹ Herbarium, Dept. Botany
 34² Mr. E. A. Hersam
 146 U. S. Bureau of Mines—Mr. L. H. Duschak
 181 U. S. Bureau of Mines Laboratory
 45 MUSEUM OF GREEK SCULPTURE AND ANTHROPOLOGY
 65 MUSEUM OF VERTEBRATE ZOOLOGY
 28 MUSIC AND DRAMA COMMITTEE
 143 MUSIC DEPARTMENT (in Forestry Building)
 Mr. E. G. Stricklen
 NORTH HALL
 110 Graduate Manager, A. S. U. C.—Mr. L. A. Nichols
 43 OBSERVATORY
 Astronomy, Department of—Mr. A. O. Leuschner
 PATHOLOGY LABORATORY
 129 Hygiene, Department of
 71 Pathology, Department of
 85 Bacteriology, Department of
 72 State Hygienic Laboratory
 37 PHILOSOPHY BUILDING
 37 Psychology, Department of—Mr. G. M. Stratton
 56 POWER PLANT
 59 PRESIDENT'S HOUSE
 41 PRINTING OFFICE
 Mr. J. W. Flinn
 127 RUDOLPH SPRECKELS PHYSIOLOGY LABORATORY
 127 Biochemistry, Department of—Dr. W. R. Bloor
 127 Physiology, Department of—Dr. R. Gesell

Local

SOUTH HALL

- 155 Physics, Department of—Mr. E. P. Lewis
 172 Mr. R. S. Minor
 99 STOREHOUSE
 98 SUPERINTENDENT OF GROUNDS AND BUILDINGS—Mr. E. A. Hugill
 107 Residence
 67 Asst. Superintendent—Mr. J. W. Aljets
 100 Superintendent's Office
 94 MEN'S SWIMMING POOL
 103 UNIVERSITY DAIRY
 31 UNIVERSITY PHOTOGRAPHER
 UNIVERSITY PRESS
 95 Office—Mr. O. M. Washburn
 88 VETERINARY SCIENCE LABORATORY
 BENJAMIN IDE WHEELER HALL
 149² Commerce—Dean of the College of—Mr. S. Daggett
 149² Economics—Miss J. B. Peixotto
 46¹ English—Miss M. L. Kleinecke, Secy.
 163 French—Mr. R. T. Holbrook
 97² German—Mr. H. K. Schilling
 97¹ Greek—Mr. I. M. Linforth
 149¹ History—Mr. J. J. Van Nostrand, Secy.
 44² Italian—Miss M. T. Tommasini
 97¹ Latin—Mr. W. A. Merrill
 44¹ Mathematics—Mr. M. W. Haskell
 179 Oriental Languages—Mr. E. T. Williams
 48 Philosophy—Mr. G. P. Adams
 75 Political Science—Mr. T. H. Reed.
 46² Public Speaking—Mr. M. C. Flaherty
 44² Spanish—Mr. R. Schevill



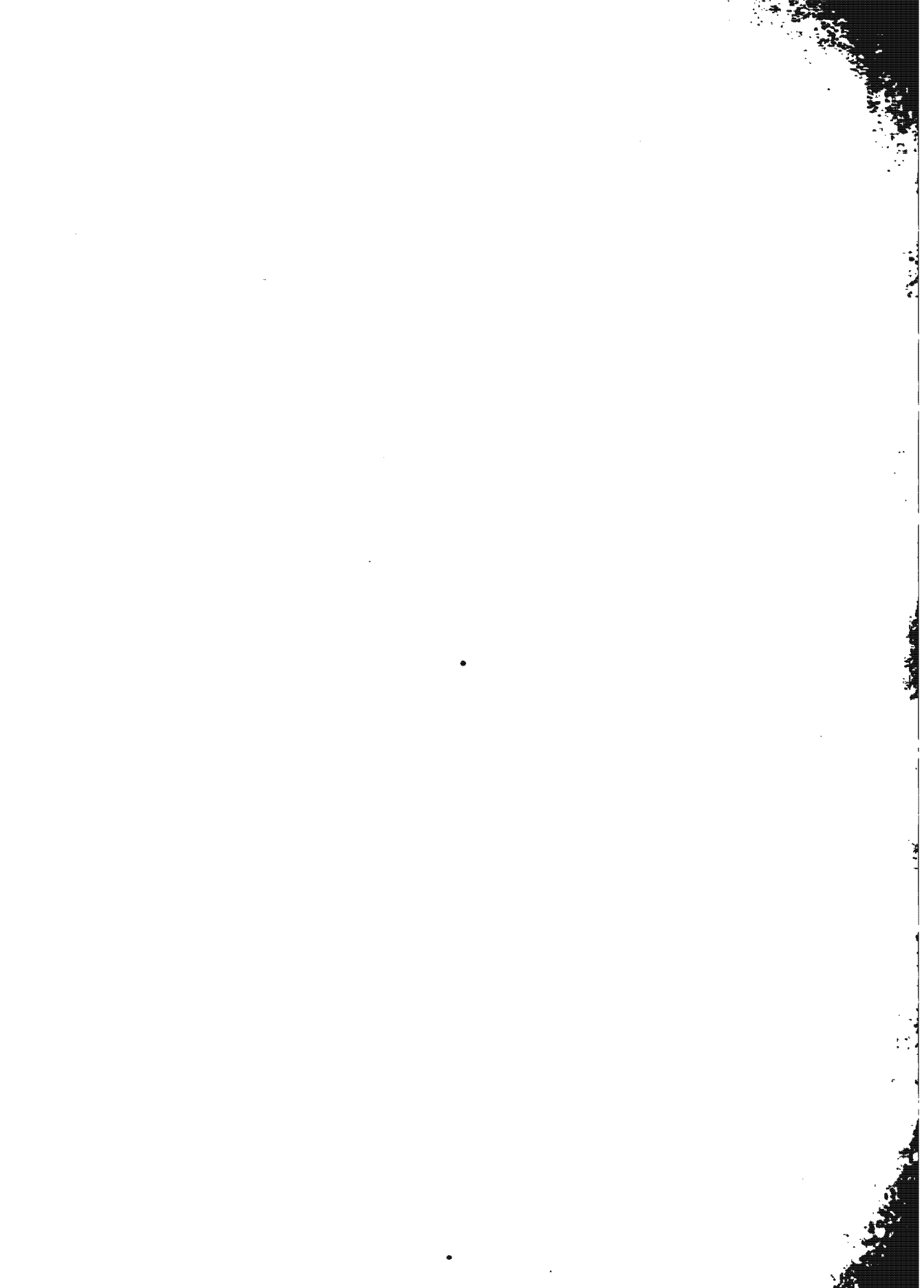

REGISTER—PART XVII

**SUMMARIES OF OFFICERS AND STUDENTS,
1920-21**

JULY, 1921

UNIVERSITY OF CALIFORNIA

SUMMARIES OF OFFICERS AND STUDENTS, 1920-21

JULY, 1921

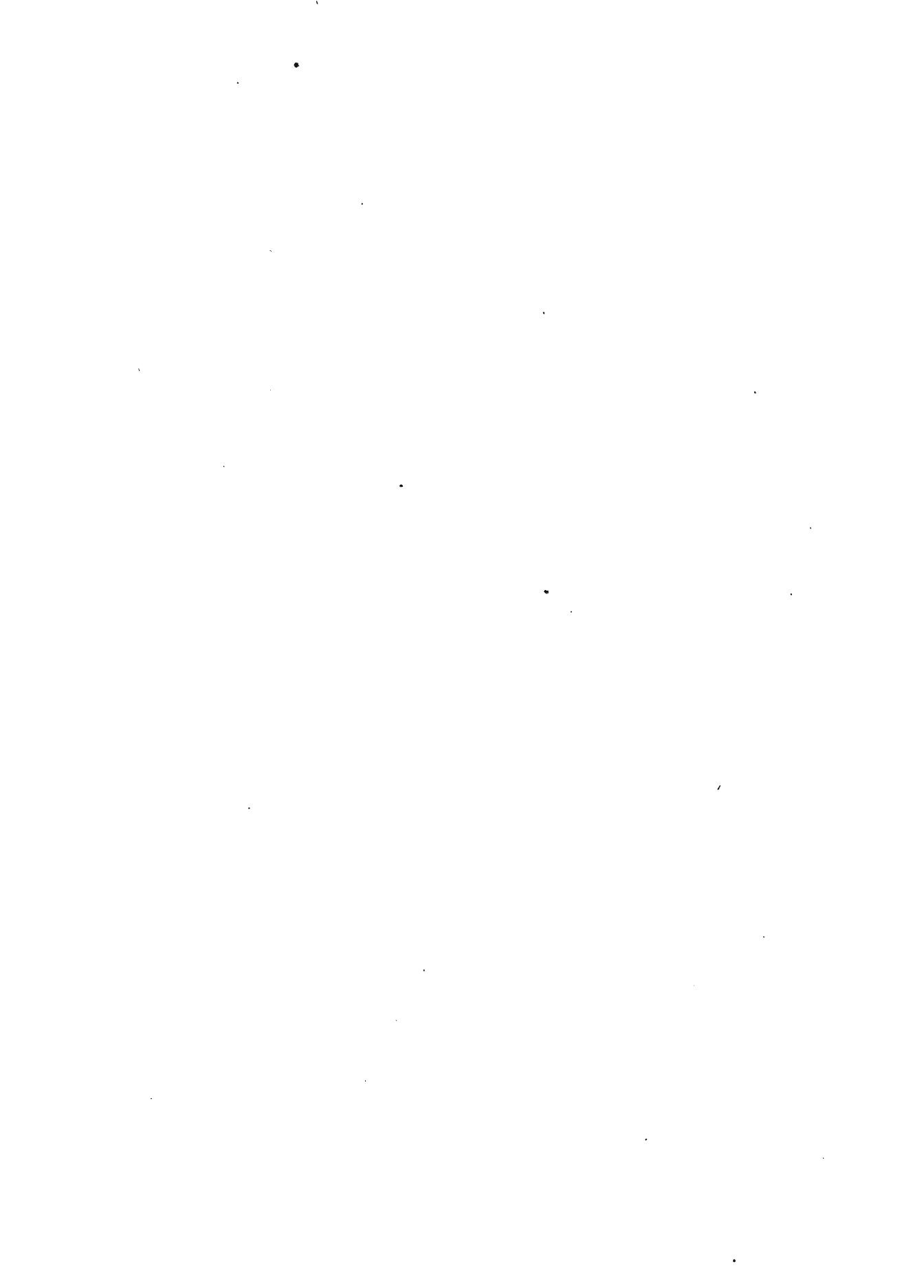

SUMMARY OF STUDENTS 1920-1921

NOTE.—In the columns showing number of students, the upper left-hand figures refer to men, the lower to women; the figures on the right are totals.

TABLE I

STUDENTS IN THE ACADEMIC DEPARTMENTS

A. *At Berkeley:* Comprising the Colleges of Letters and Science, Engineering, Commerce, Agriculture, and Chemistry. Includes undergraduate students in the College of Letters and Science who have also registered in the Schools of Jurisprudence, Architecture, and Medicine. Does not include students in these schools who have already taken the Academic Bachelor's degree unless they are registered for advanced academic degrees in the Graduate Division. Such students in all cases are registered in the Academic Departments at Berkeley.

COLLEGES	SENIORS 4th year	JUNIORS 3d year	SOPH. 2d year	FRESH. 1st year	SPEC.	TOTAL UNDER- GRAD.	*GRAD. STUD.	TOTALS
Letters and Science (Gen'l)	479 778 1257	359 839 1198	343 995 1338	307 1249 1556	65 130 195	1553 3991 5544	331 555 886	1884 4546 6430
Pre-Arch.....	7 4 11	23 4 27	23 7 30	22 10 32	1 0 1	76 25 101	0 0 0	76 25 101
Pre-Legal.....	6 3 9	76 6 82	148 13 161	133 15 148	6 0 6	369 37 406	0 0 0	369 37 406
Pre-Med.....	34 10 44	78 14 92	112 22 134	105 26 131	7 1 8	336 73 409	2 1 3	338 74 412
Totals L. & S.....	526 795 1321	536 863 1399	626 1037 1663	567 1300 1867	79 131 210	2334 4126 6460	333 556 889	2667 4682 7349
Commerce.....	106 23 129	188 38 226	285 73 358	371 79 450	44 6 50	994 219 1213	8 7 15	1002 226 1228
Agriculture.....	138 8 146	143 9 152	132 6 138	140 10 150	20 2 22	573 35 608	41 4 45	614 39 653
Mechanics.....	65 1 66	132 0 132	177 0 177	245 2 247	31 0 31	650 3 653	19 0 19	669 3 672
Mining.....	35 0 35	46 0 46	68 0 68	82 0 82	15 0 15	246 0 246	7 0 7	253 0 253
Civil Engineering.....	22 0 22	51 0 51	55 0 55	78 0 78	7 0 7	213 0 213	11 0 11	224 0 224
Chemistry.....	29 0 29	58 3 61	75 7 82	88 2 90	9 0 9	259 12 271	41 1 42	300 13 313
TOTALS.....	921 827 1748	1154 913 2067	1418 1123 2541	1571 1393 2964	205 139 344	5269 4395 9664	460 568 1028	5729 4963 10,692

Total, graduates and undergraduates, deducting 91 (42m + 49w) for graduates who received their degrees as undergraduates, December, 1920..... { 5,687
4,914 10,601
(Comparable totals: 1916-17, 6434; 1917-18, 5749; 1918-19, 6769; 1919-20, 9828)

Students in Intersession and Summer Session, 1920 (at Berkeley)..... { 1,830
3,179 5,009
(Comparable totals: 1916-17, 3975; 1917-18, 3979; 1918-19, 5082; 1919-20, 3442)

Total in Academic (non-professional) departments at Berkeley, deducting 1208 (724m + 484w) for those who registered both in the Berkeley Summer Sessions and the fall session of 1920..... { 6,793
7,609 14,402
(Comparable totals: 1916-17, 9595; 1917-18, 8978; 1918-19, 11024; 1919-20, 12122)

B. *Elsewhere:* Comprising Junior College Department, Southern Branch, Los Angeles (opened 1919-20) 910 (473m + 437w); Summer Session, Los Angeles (began Summer of 1918) 1427 (228m + 1199w); Lick Observatory, Mt. Hamilton, 5 (3m + 2w); Scripps Institution for Biological Research, La Jolla, 4 (3m + 1w); Hooper Foundation for Medical Research, San Francisco, 9 (3m + 6w):

Total, academic students elsewhere, deducting 23 (10m + 13w) for Summer Session students registered also in the Junior College Department..... { 700
1,632 2,332
(Comparable totals: 1916-17, 6; 1917-18, 4; 1918-19, 6; 1919-20, 1152)

TOTAL STUDENTS IN THE ACADEMIC DEPARTMENTS OF THE UNIVERSITY, BERKELEY AND ELSEWHERE, deducting 4 (3m + 1w) for graduate students at the Lick Observatory; 4 (3m + 1w) for graduate students at Scripps Institution for Biological Research; and 8 (2m + 6w) for graduate students at the Hooper Foundation for Medical Research, who also registered at Berkeley..... { 7,485
9,233 16,718
(Comparable totals: 1916-17, 9601; 1917-18, 8982; 1918-19, 11030; 1919-20, 13274)

*Includes resident students only. There were, in addition, 13 (8m + 5w) Traveling Fellows and 14 (7m + 7w) students registered in absence.

SUMMARY OF STUDENTS, 1920-1921—(Continued)

TABLE II

STUDENTS IN PROFESSIONAL COLLEGES AND SCHOOLS
(Berkeley and elsewhere)

	FIFTH	FOURTH	THIRD	SECOND	FIRST	SPEC.	TOTALS
School of Architecture..... (Berkeley)	1 1 2	4 1 5	5 2 7
School of Jurisprudence..... (Berkeley)	39 3 42	94 11 105	111 16 127	11 4 15	255 34 289
Medical School†..... (S. F. and Berkeley)	25 0 25	38 2 40	40 9 49	40 12 52	46 13 59	189 36 225
Hastings College of the Law..... (San Francisco)	5 1 6	20 4 24	35 2 37	19 3 22	79 10 89
College of Dentistry..... (San Francisco)	37 4 41	40 2 42	106 6 112	125 8 133	308 20 328
California College of Pharmacy.. (San Francisco)	0 1 1	3 1 4	37 10 47	54 12 66	1 0 1	95 24 119
Los Angeles Medical Depart- ment (unclassified).....	34 3 37
Totals.....	25 0 25	75 7 82	127 16 143	298 44 342	375 52 427	31 7 38	965 129 1094

(Comparable totals: 1916-17, 762; 1917-18, 653; 1918-19, 658; 1919-20, 853)

In combining the results given in Tables I and II, as above, deductions are made as follows:

4 L. & S. {93	Special {4
Juris. {10 103	Juris. {1 5
3 L. & S. {48	4 L. & S. {34
Juris. {8 56	Med. {11 45
Hooper Foundation {3	
Medical School {1 4	

TOTAL STUDENTS, Berkeley and elsewhere, in fall and spring ses- { 6,910
sions only, in curricula leading to degrees..... { 5,447 12,357
(Comparable totals: 1916-17, 7193; 1917-18, 6305; 1918-19, 7392; 1919-20, 10708)

GRAND TOTAL OF STUDENTS in Academic and Professional Colleges, { 8,268
Schools and Departments, all duplicates deducted..... { 9,331 17,599
(Comparable totals: 1916-17, 10323; 1917-18, 9576; 1918-19, 11633; 1919-20, 13594)

†The classes of the first and part of the second year of the Medical School are conducted in Berkeley; other Medical instruction is given in San Francisco. Included in this Summary of Students in the Medical School are 138 (117m + 21w) students holding the A. B. degree or equivalent academic degree, of whom 49 (36m + 13w) are in the Berkeley classes and 89 (81m + 8w) are in the San Francisco classes.

SUMMARY OF STUDENTS, 1920-1921—(Continued)

TABLE III

SUMMARY, ACCORDING TO LOCATION OF UNIVERSITY DEPARTMENTS,
OF THE STUDENTS ENUMERATED IN TABLES I AND II.

At Berkeley: Colleges of Letters and Science, Commerce, Agriculture, Chemistry, and Engineering, and Schools of Jurisprudence, Education, Medicine (first year and part of second year), and Architecture.

Undergraduate Students.....	{	5,288	
		4,401	9,689
Graduate Students.....	{	460	
		568	1,028
Students in Professional Schools holding the A. B. degree....	{	144	
		26	170
Total graduates and undergraduates, fall and spring sessions, deducting 91 (42m+49w) for graduates who received their degrees as undergraduates, December, 1920.....	{	5,850	
		4,946	10,796
<i>(Comparable totals: 1916-17, 6695; 1917-18, 5966; 1918-19, 6983; 1919-20, 9967)</i>			
Students in Intersession and Summer Session, 1920.....	{	1,830	
		3,179	5,009
Grand total, deducting 1208 (724m+484w) for Summer Session students registered also in the fall session.....	{	6,956	
		7,641	14,597
<i>(Comparable totals: 1916-17, 9856; 1917-18, 9195; 1918-19, 11238; 1919-20, 12261)</i>			

At San Francisco: Medical School (second year in part, third, fourth and fifth years), Hooper Foundation for Medical Research, Hastings College of the Law, College of Dentistry, California College of Pharmacy.

Total.....	{	589	
		69	658
<i>(Comparable totals: 1916-17, 492; 1917-18, 335; 1918-19, 403; 1919-20, 491)</i>			

At Los Angeles:

Southern Branch:			
Junior College Department.....	{	473	
		437	910
L. A. Medical Department.....	{	34	
		3	37
Summer Session, 1920.....	{	228	
		1,199	1,427
Total, deducting 23 (10m+13w) for Summer Session students registered also in the Junior College Department.....	{	725	
		1,626	2,351

Other Points:

<i>Mt. Hamilton</i> —Lick Astronomical Department.....	{	3	
		2	5
<i>La Jolla</i> —Scripps Institution for Biological Research.....	{	3	
		1	4
Total.....	{	6	
		3	9

TOTAL STUDENTS, ALL DUPLICATES DEDUCTED.....	{	8,268	
		9,331	17,599
<i>(Comparable totals: 1916-17, 10323; 1917-18, 9576; 1918-19, 11633; 1919-20, 13954)</i>			

SUMMARY OF STUDENTS, 1920-1921—(Concluded)

TABLE IV

STUDENTS NOT ENUMERATED IN THE FOREGOING TABLES

Note.—Students enumerated in Tables I, II and III received resident instruction during 1920-21 in courses which constituted an integral part of curricula leading to degrees, academic or professional. In Table IV are enumerated the students in other courses. The instruction in these other courses does not, in general, lead to degrees, although it may (as in the case of the Teachers' Curricula) be based upon regular University matriculation requirements, and may lead to certificates which entitle the holders to advanced standing as candidates for the University degrees.

University of California, Southern Branch, Teachers' Curricula....	{	74	
		1,162	1,236
<i>Note.</i> —For detailed statistics concerning students in the several curricula for the training of teachers, see the Announcement of the Southern Branch, to be published August, 1921.			
University Farm School, Davis.....			601
<i>(Comparable totals: 1916-17, 314; 1917-18, 218; 1918-19, 163; 1919-20, 727)</i>			
California School of Fine Arts, San Francisco.....			854
Lick-Wilmerding School (boys).....	483	} Total.....	709
Lick-Lux Schools (girls).....	226		
University Extension:			
Bureau of Class Instruction.....			16,227
Correspondence Courses.....			4,110
†Lectures.....			180,000
University Extension in Agriculture:			
†Correspondence Courses.....			2,407
†Farmers' Meetings (a total of 10, 812 lectures).....			323,266
†Other Lectures (entitled "Rural Schools").....			10,910
Agriculture Clubs.....			2,798

†The figures here given represent approximately the total attendance during the year 1920-21, not the number of individuals receiving instruction.

SUMMARY OF OFFICERS, 1920-1921

(Exclusive of the departments mentioned in this leaflet as follows: Lick-Wilmerding School;
Lick-Lux Schools; Los Angeles Medical Department)

GENERAL ADMINISTRATION:

Regents of the University.....	24
Directors and other Administrative Officers.....	34
Assistants to Administrative Officers....	9- 67
<i>(Comparable totals: 1916-17, 107; 1917-18, 113; 1918-19, 70; 1919-20, 59)</i>	

INSTRUCTION AND RESEARCH:

ACADEMIC COLLEGES:

Deans and Other Administrative Officers.....	35
Professors (including 11 Emeriti).....	123
Associate Professors.....	62
Assistant Professors.....	93
Instructors.....	54
Lecturers.....	28
Departmental Assistants.....	176
Librarians.....	6
Curators of Museums.....	8
Other Assistants (Clerks, Helpers, Mechanics, etc.).....	31
Fellows.....	58
Physicians and Dentists.....	13
Botanical Collectors.....	1-688
<i>(Comparable totals: 1916-17, 640; 1917-18, 632; 1918-19, 607; 1919-20, 601)</i>	

UNIVERSITY FARM:

Administrative Officers.....	4
Professors.....	1
Assistant Professors.....	6
Lecturers.....	1
Instructors.....	3
Librarians.....	1
Other Assistants (Clerks, Helpers, Mechanics, etc.).....	12- 28
<i>(Comparable totals: 1916-17, 56; 1917-18, 67; 1918-19, 40; 1919-20, 20)</i>	

LICK OBSERVATORY:

Administrative Officers.....	1
Astronomers.....	9
Fellows.....	3
Assistants.....	3
Other Assistants (Clerks, Helpers, Mechanics, etc.).....	1- 17
<i>(Comparable totals: 1916-17, 15; 1917-18, 15; 1918-19, 18; 1919-20, 20)</i>	

CALIFORNIA SCHOOL OF FINE ARTS:

Administrative Officers.....	2
Professors.....	3
Associate Professors.....	1
Assistant Professors.....	3
Instructors.....	3- 12
<i>(Comparable totals: 1916-17, 14; 1917-18, 14; 1918-19, 14; 1919-20, 11)</i>	

HASTINGS COLLEGE OF THE LAW:

Administrative Officers.....	2
Professors.....	4
Assistant Professors.....	4- 10
<i>(Comparable totals: 1916-17, 9; 1917-18, 10; 1918-19, 9; 1919-20, 9)</i>	

MEDICAL SCHOOL:

Administrative Officers.....	8
Professors.....	12
Associate Professors.....	6
Assistant Professors.....	31
Lecturers.....	5
Instructors.....	68
Assistants.....	79-209
<i>(Comparable totals: 1916-17, 175; 1917-18, 152; 1918-19, 167; 1919-20, 202)</i>	

HOOPER FOUNDATION:

Administrative Officers.....	1
Professors.....	1
Associate Professors.....	2
Assistant Professors.....	1
Assistants.....	3
Fellows.....	6- 14
<i>(Comparable totals: 1916-17, 18; 1917-18, 18; 1918-19, 11; 1919-20, 12)</i>	

COLLEGE OF DENTISTRY:

Administrative Officers.....	3
Professors.....	7
Associate Professors.....	3
Assistant Professors.....	2
Lecturers.....	2
Instructors.....	43
Assistants.....	7
Librarians.....	1- 68
<i>(Comparable totals: 1916-17, 38; 1917-18, 43; 1918-19, 54; 1919-20, 48)</i>	

SUMMARY OF OFFICERS, 1920-1921—(Concluded)

CALIFORNIA COLLEGE OF PHARMACY:

Administrative Officers.....	2
Professors.....	3
Associate Professors.....	1
Instructors.....	3
Lecturers.....	2- 11
<i>(Comparable totals: 1916-17, 9; 1917-18, 12; 1918-19, 10; 1919-20, 7)</i>	

SCRIPPS INSTITUTION FOR BIOLOGICAL RESEARCH, La Jolla:

Administrative Officers.....	5
Professors.....	2
Associate Professors.....	1
Assistant Professors.....	1
Librarians.....	1
Curators of Museums.....	2
Assistants (Clerks, Helpers, Mechanics, etc.).....	1- 13
<i>(Comparable totals: 1916-17, 18; 1917-18, 15; 1918-19, 15; 1919-20, 9)</i>	

GRADUATE SCHOOL OF TROPICAL AGRICULTURE AND CITRUS EXPERIMENT STATION, Riverside:

Administrative Officers.....	1
Professors.....	6
Assistant Professors.....	3
Assistants.....	8- 18
<i>(Comparable totals: 1917-18, 23; 1918-19, 18; 1919-20, 17)</i>	

UNIVERSITY EXTENSION:

Administrative Officers.....	11
Assistants to Administrative Officers	26
Extension Teachers.....	161
Extension Readers.....	48
Lecturers.....	150-396
<i>(Comparable totals: 1916-17, 240; 1917-18, 250; 1918-19, 280; 1919-20, 321)</i>	

UNIVERSITY EXTENSION IN AGRICULTURE:

Administrative Officers.....	
Professors.....	
Associate Professors.....	
Assistant Professors.....	
Specialists.....	
Assistants.....	
<i>(Comparable totals: 1916-17, 58; 1917-18, 76; 1918-19, 97; 1919-20, 82)</i>	

SOUTHERN BRANCH:

Deans and Other Administrative Officers.....	
Professors.....	2
Associate Professors.....	8
Assistant Professors.....	24
Instructors.....	30
Lecturers.....	4
Departmental Assistants.....	13
Associates.....	13
Teachers.....	12
Librarians.....	2
Supervisors.....	3

Deduct for names counted more than once.....

GRAND TOTAL.....

(Comparable Grand Totals: 1916-17, 1109; 1917-18, 1109; 1918-19, 1053; 1919-20, 1109)

CIRCULARS OF INFORMATION—(Continued)

The Announcements of the Summer Sessions. Published annually in April.
The Catalogue of Officers and Students. Published in September and in February. Price 25 cents. Sent by mail by the Mailing Division, President's Office, for 28 cents.

The monthly Meteorological Synopsis of Berkeley.

The Annual Register. Sent by mail by the Mailing Division, President's Office, for 25 cents.

For the Annual Report of the President apply to the *Manager of the University of California Press*, at Berkeley.

For the following apply to the proper Dean or Registrar:

The Circular of the California School of Fine Arts, in San Francisco.
The Annual Announcements of the Hastings College of the Law, the Medical School, the College of Dentistry, and the California College of Pharmacy, in San Francisco; the Southern Branch of the University, and the Los Angeles Medical Department, in Los Angeles.

For the following apply to the *Dean of the College of Agriculture*, at Berkeley, California.

The Prospectus of the College of Agriculture.

The Announcement of Courses in Forestry.

The Annual Announcement of the Farmers' Short Courses.

The Annual Report of the College of Agriculture and the Agricultural Experiment Station.

The Bulletins and Circulars of the Agricultural Experiment Station.

A circular containing detailed information concerning the scientific publications of the University, with prices, will be sent on application to the *Manager of the University of California Press*. The separate numbers of the several series appear at irregular intervals, making, however, uniform volumes.

Other publications of the University Press are:

The UNIVERSITY OF CALIFORNIA CHRONICLE publishes contributed articles and papers on subjects of general rather than of technical interest. It also publishes addresses delivered by distinguished visitors at the University and by members of the faculty at home and abroad. Issued quarterly in January, April, July, and October. Price, \$2 a year.

The UNIVERSITY OF CALIFORNIA CALENDAR. A weekly bulletin of official University announcements, containing also notices of meetings, lectures, concerts, and other University activities. Price, 25 cents a half-year, postpaid.

Subscriptions and orders for the CHRONICLE and CALENDAR should be addressed to the *University of California Press*, Berkeley, California.

UNIVERSITY OF CALIFORNIA BULLETIN

A SERIES IN THE ADMINISTRATIVE BULLETINS
OF THE UNIVERSITY OF CALIFORNIA

Entered July 1, 1911, at the Post Office at Berkeley, California,
as second-class matter, under the Act of Congress
of July 16, 1894

Issued monthly from July to March, and twice a month from
April to June

These Bulletins include:

- The Circular of Information, Academic Departments.
- The Annual Announcements of the Summer Sessions.
- The Annual Announcements of the Medical School, and of the
Colleges of Dentistry, Law, and Pharmacy.
- The President's Annual Report.
- The Prospectus of the College of Agriculture.

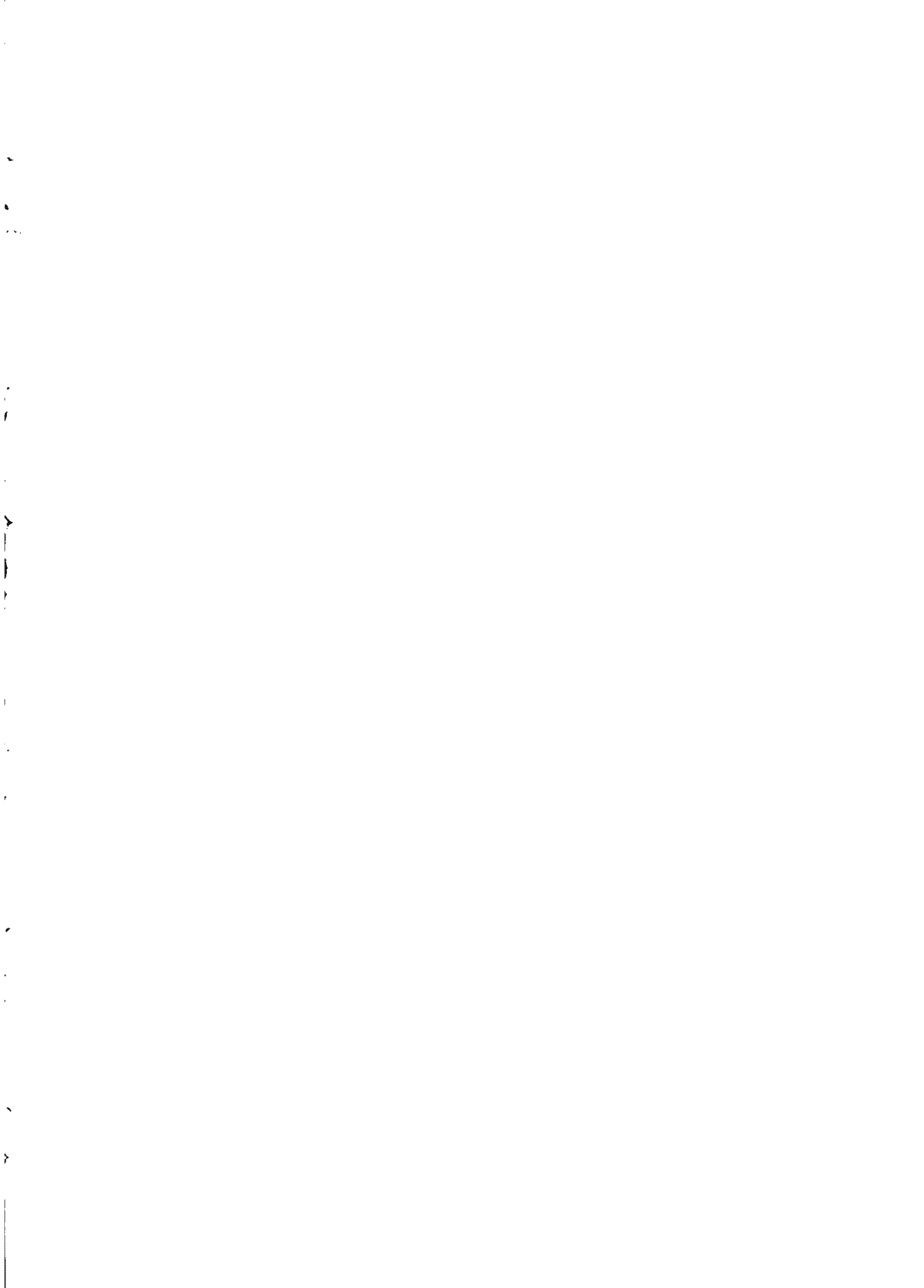

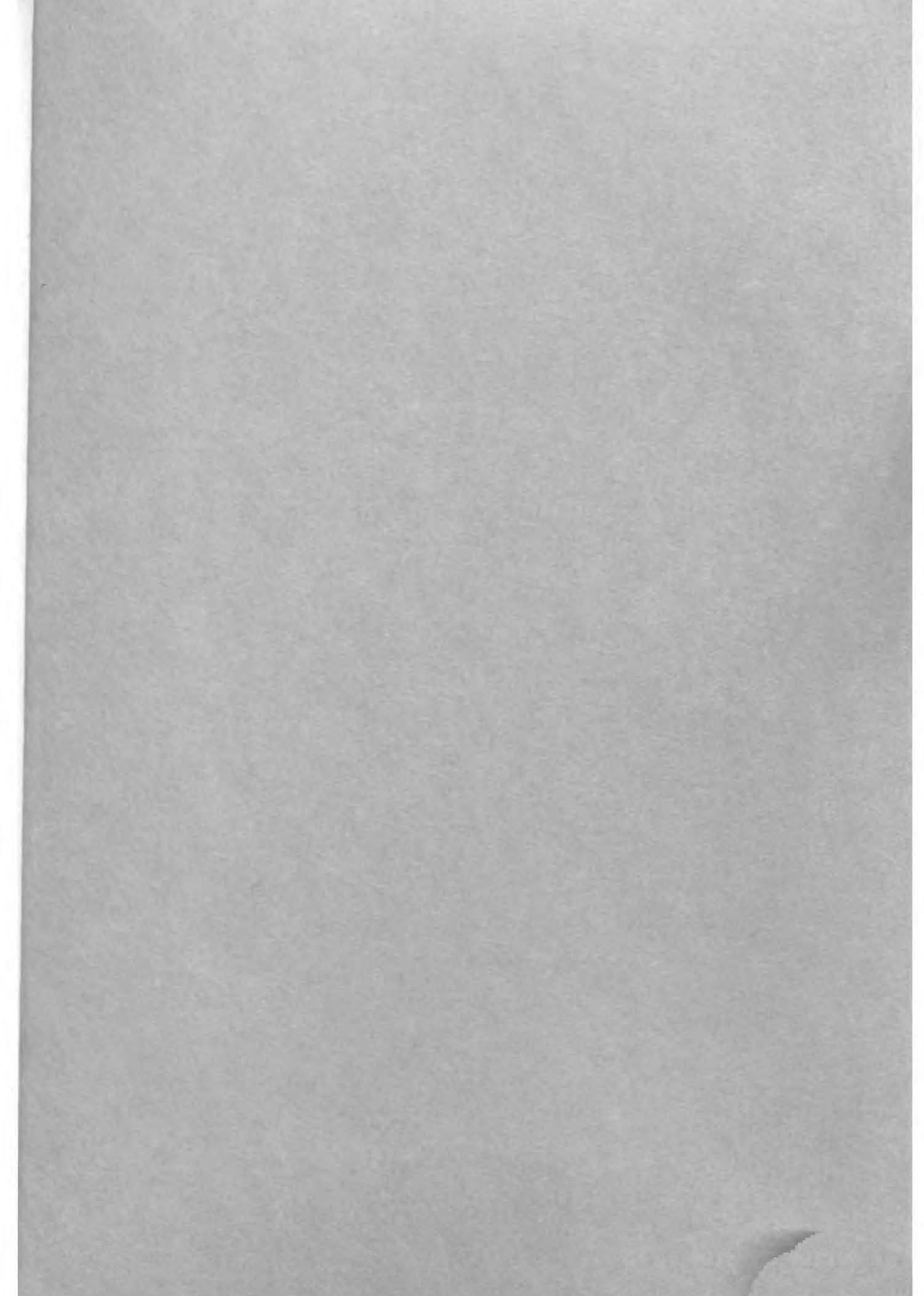

8248547



3 1378 00824 8547

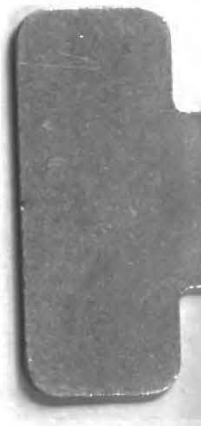

Archives
Collection

194511

